SARVAJANIK
UNIVERSITY

INCLUSIVE | INTEGRATED | INNOVATIVE

creating an enlightened society.

SU/20260924/01331 **Date: 24/09/2026**

To,
Prof. Shyama Rath
The Secretary
Room No. 120
University Grants Commission (UGC)
Bahadur Shah Zafar Marg,
New Delhi – 110 002.

Subject: Submission of updated information in the prescribed format for inspection purpose.

Reference:
1. UGC letter ref. no. F.8-15/2017 (CPP-I/PU) dated 16th Nov. 2021.
2. Email of 30th September 2024 from Private University Section, University Grants Commission (pu-cell@ugc.gov.in)
3. Email of 2nd September 2026 from Private University Section, University Grants Commission (nandkishor.ugc@nic.in)

Dear Sir/Madam,

In context to above subject & reference, Sarvajanik University is hereby submitting the duly filled proforma with all the detailed and updated information about the university along with the annexures as enclosure-1 &2.

We would like to inform you that Sarvajanik University has uploaded information submitted to UGC on our website (www.sarvajanikuniversity.ac.in). Screenshot of the same is attached herewith as enclosure-3.

We request you to kindly do needful.

Thanking you.

Mr. Ashish Desai
I/c Registrar

Enclosures:

1. Two Hardcopy of Proforma with their Annexures. (Each in two parts)
2. Softcopy of Enclosure-1 in CD-ROM.
3. Screenshot of the Sarvajanik University website home page indicate upload of updated information on the website.
4. Notarized affidavit.

Sarvajanik University
TIFAC-CORE Building, Dr. R.K.Desai Marg, Athwalines, Surat-395001, Gujarat, India.
E-mail: admin@sarvajanikuniversity.ac.in / provost@sarvajanikuniversity.ac.in
Mo.: 9979102021 / 9712930321 www.sarvajanikuniversity.ac.in

Submission of Information

to

UGC

For Private Universities

For Ascertaining their Norms and Standards

2026

Submitted By

SARVAJANIK UNIVERSITY

INCLUSIVE | INTEGRATED | INNOVATIVE

creating an enlightened society...

Dr. R.K. Desai Marg, Opp. Mission Hospital, Athwalines, Surat – Gujarat.
Email: admin@sarvajanikuniversity.ac.in, info@sarvajanikuniversity.ac.in
Contact: 0261 – 2660266, +91 99791 02021, +91 97129 30321

ज्ञान-विज्ञान विमुक्तये

UNIVERSITY GRANTS COMMISSION
BAHADUR SHAH ZAFAR MARG
NEW DELHI-110 002

Proforma for submission of information by State Private Universities for ascertaining their norms and standards

A.	**Legal Status**	
1.1	Name and Address of the University	Sarvajanik University M.T.B. College Campus, Opp. Chowpati, Athwalines, Surat - 395001
1.2	Headquarters of the University	M.T.B. College Campus, Opp. Chowpati, Athwalines, Surat- 395001
1.3	Information about University	
	a. Website	www.sarvajanikuniversity.ac.in
	b. E-mail	admin@sarvajanikuniversity.ac.in info@sarvajanikuniversity.ac.in
	c. Phone Nos.	0261-2660266 9712930321 9979102021
	d. Fax No.	------
	Information about Authorities of the University	
	a. Chancellor (President)	Shri Ashish I. Vakil Phone no. - +91 98252 17761 Fax No. – ------ E-mail id : president@sarvajanikuniversity.ac.in
	b. Vice-Chancellor (Provost)	Dr. Kiran Pandya Phone No- +91 93273 41994 Fax No. – ------ E-mail id : provost@sarvajanikuniversity.ac.in
	c. Registrar (In-charge)	Mr. Ashish Desai Phone No- +91 99787 97959 Fax No. – ------ E-mail id : registrar@sarvajanikuniversity.ac.in
	d. Finance Officer	CA Shri Yatish Parekh Phone No- +91 98251 36992 Fax No. – ------ E-mail id :finance@sarvajanikuniversity.ac.in
1.4	Date of Establishment	01-06-2021
1.5	Name of the Society/Trust promoting	"Sarvajanik Education Society"

	the University (Information may be provided in the following format) (Copy of the registered MoA/Trust Deed to be enclosed)	1. Certificate of Registry of the Memorandum of Association and copy of the rules of the Sarvajanik Education Society Under act no. XXI of 1860 of the Legislative Council of India, Dtd. 15/02/1913 2. Registered under Public Trust – Surat – F- 21, Dtd. 30/10/1953 Copy of the registered MoA / Trust Deed enclosed refer **Appendix-XIX**
1.6	Composition of the Society/Trust (Details to be provided in **Appendix-I**)	**Appendix-I**
1.7	Whether the members of the Society/Trust are members in other Societies/Trusts or in the Board of Governors in companies? If yes, please provide details in the following format:- (Details to be provided in **Appendix-II**)	**Appendix-II**
1.8	Whether the promoting Society/Trust is involved in promoting/ running any other University/ Educational Institution? If yes, please give details in the following format:- (Details to be provided in **Appendix-III**)	**Appendix-III**
1.9	Whether the promoting society/trust is involved in promoting/running activities other than educational? If yes, please give details in the following format:- (Details to be provided in **Appendix-IV**)	No
1.10	Act and Notification under which established (copy of the Act & Notification to be enclosed) Enclosed √ ~~Not enclosed~~	Gujarat Private Universities (Amendment) Act No. 15 of 2021 Notification No. GH/SH/14/EPU/2020/10012020/ Kh -1 dated 2nd June 2021 of the Government of Gujarat. (Enclosed a copy of Notification)

		Appendix – XX
1.11	Whether the University has been established by a separate State Act?	No. It is established under a common act for state private universities i.e. Gujarat Private Universities Act, 2009.
B. Organization Description		
2.1	Whether Unitary in nature (as per the UGC Regulation)	Yes
2.2	Territorial Jurisdiction of the University as per the Act	Gujarat State
2.3	Details of the constituent units of the University, if any, as mentioned in the Act	**Appendix – XXI**
2.4	Whether any off-campus centre(s) established? If yes, please give details of the approval granted by the State Government and UGC in the following format:- a. Place of the off-campus _____ b. Letter No. & date of the approval of State Government c. Letter No. & date of the approval of UGC _ (Details to be provided in **Appendix-V**) (Please attach attested copy of the approval)	No
2.5	Whether any off-shore campus established? If yes, please give details of the approval granted by the Government of India and the host country in the following format:- a. Place of the off-shore campus _____ b. Letter No. & date of the approval of Host Country c. Letter No. & date of the approval of Government of India _____ (Details to be provided in **Appendix-VI**) (Please attach attested copy of the approval)	No
2.6	Does the University offer a distance education programme? If yes, whether the courses run under distance mode are approved by the competent authority? (Please enclose attested copy of the course-wise approval of competent authority)	No
2.7	Whether the University has established study centre(s)? If yes, please provide details and whether these study centres are approved by the competent authority of the University and UGC? (Details to be provided in **Appendix-VII**) (Please enclose attested copy of the approval from the competent authority)	No

C. Academic Activities Description		
3.	**Academic Programmes**	
3.1	Details of the programmes permitted to be offered by Gazette Notification of the State Government and its reference (Details to be provided in **Appendix-VIII**)	**Appendix-VIII**
3.2	Current number of academic programmes/ courses offered by the University (Details to be provided in **Appendix-IX**)	**Appendix-IX**
3.3	Whether approvals of relevant statutory council(s) such as AICTE, BCI, DEC, DCI, INC, MCI, NCTE, PCI, etc. have been taken to: a. Start new courses b. To increase intake If yes please enclose copy of approval and give course- wise details in the following format:- (Details to be provided in **Appendix-X**)	**Appendix-X**
3.4	If the University is running courses under distance mode, please provide details about the students enrolled in the following format:- (Details to be provided in Appendix-VII) (Please enclose copy of the course-wise approval of the competent authority)	Not Applicable
3.5	Temporal plan of academic work in the University Semester system / Annual system	Semester system
3.6	Whether the University is running any course which is not specified under Section 22 of the UGC Act, 1956? If yes, please give details in the following format:- a. Name of the course(s) b. Since when started c. Whether the University has applied for permission from UGC? (Details to be provided in **Appendix-XI**)	Not Running Such Course

4.	Student Enrolment and Student Support
4.1	Number of students enrolled in the University for the current academic year according to regions and countries (Please give separate information for main campus and off-campus/off-shore campus)

Institution	Gender	No. of Students from the same state where University is located	No. of students from other States	No. of NRI Students	No. of Overseas students excluding NRIs		Grand Total
					Foreign Students	Person of Indian Origin students	
Over all							
UG	M	4206	60	0	0	0	4266
	F	3608	43	0	0	0	3651
	T	7814	103	0	0	0	7917
PG	M	559	01	0	0	0	560
	F	690	00	0	0	0	690
	T	1249	01	0	0	0	1250
PhD	M	56	4	0	0	0	60
	F	118	6	0	0	0	124
	T	174	10	0	0	0	184
PG Diploma	M	27	0	0	0	0	27
	F	35	0	0	0	0	35
	T	62	0	0	0	0	62
Certificate	M	0	0	0	0	0	0
	F	0	0	0	0	0	0
	T	0	0	0	0	0	0
BRCM							
UG	M	350	5	0	0	0	355
	F	362	6	0	0	0	368
	T	712	11	0	0	0	723
KPHSCCCA							
UG	M	891	3	0	0	0	894
	F	742	2	0	0	0	744
	T	1633	5	0	0	0	1638
PG	M	17	0	0	0	0	17
	F	21	0	0	0	0	21
	T	38	0	0	0	0	38
MS-IDPT							
UG	M	276	9	0	0	0	285
	F	654	17	0	0	0	671
	T	930	26	0	0	0	956
PG	M	25	0	0	0	0	25
	F	31	0	0	0	0	31
	T	56	0	0	0	0	56
SCET							
UG	M	1954	27	0	0	0	1981
	F	845	12	0	0	0	857
	T	2799	39	0	0	0	2838
PG	M	119	0	0	0	0	119
	F	70	0	0	0	0	70
	T	189	0	0	0	0	189
SCOL							
UG	M	151	12	0	0	0	163
	F	154	4	0	0	0	158

	T	305	16	0	0	0	321
PG	M	31	0	0	0	0	31
	F	31	0	0	0	0	31
	T	62	0	0	0	0	62
SCTCC							
PG Diploma	M	21	0	0	0	0	21
	F	15	0	0	0	0	15
	T	36	0	0	0	0	36
SCOPA							
UG	M	47	0	0	0	0	47
	F	48	0	0	0	0	48
	T	95	0	0	0	0	95
PG	M	8	0	0	0	0	8
	F	8	0	0	0	0	8
	T	16	0	0	0	0	16
SRKI							
UG	M	537	4	0	0	0	541
	F	803	2	0	0	0	805
	T	1340	6	0	0	0	1346
PG	M	112	1	0	0	0	113
	F	245	0	0	0	0	245
	T	357	1	0	0	0	358
PG Diploma (PGDMLT)	M	2	0	0	0	0	2
	F	20	0	0	0	0	20
	T	22	0	0	0	0	22
SRLIM							
PG	M	247	0	0	0	0	247
	F	284	0	0	0	0	284
	T	531	0	0	0	0	531
PG Diploma (PGDBFBS)	M	4	0	0	0	0	4
	F	0	0	0	0	0	0
	T	4	0	0	0	0	4
SU-PhD							
PhD	M	56	4	0	0	0	60
	F	118	6	0	0	0	124
	T	174	10	0	0	0	184

M-Male, F-Female, T-Total

Note: 1. Above data of academic year 2025-26 (Odd semester)

2. BRCM - B. R. C. M. College of Business Administration

MS-IDPT - MITRAJ Sarvajanik Institute of Design Planning & Technology

KPH SCCCA - KP Humann Sarvajanik College of Commerce and Computer Applications

SCET - Sarvajanik College of Engineering & Technology

SCOL - Sarvajanik College of Law

SCOPA - Shri Pankaj Kapadia Sarvajanik College of Performing

SRKI - Shree Ramkrishna Institute of Computer Education and Applied Sciences

SRLIM - Smt. Shardarani Rameshchander Luthra Institute of Management

SCTCC - Sarvajanik Centre for Training & Certificate Courses

4.2 Category wise No. of students

Category	Female	Male	Total
Over all			
SC	115	163	278
ST	66	74	140

OBC	755	855	1610
PH	4	3	7
General	3543	3850	7393
Total	4483	4945	9428

Category	Female	Male	Total
BRCM			
SC	11	17	28
ST	3	2	5
OBC	103	83	186
PH	0	0	0
General	251	253	504
Total	368	355	723

Category	Female	Male	Total
MS-IDPT			
SC	3	2	5
ST	4	1	5
OBC	48	13	61
PH	1	1	2
General	646	293	939
Total	702	310	1012

Category	Female	Male	Total
KPHSCCCA			
SC	15	24	39
ST	11	15	26
OBC	124	146	270
PH	0	0	0
General	615	726	1341
Total	765	911	1676

Category	Female	Male	Total
SCET			
SC	20	71	91
ST	12	22	34
OBC	129	312	441
PH	2	0	2
General	764	1695	2459
Total	927	2100	3027

Category	Female	Male	Total
SCOL			
SC	20	18	38
ST	10	8	18
OBC	27	43	70
PH	0	0	0
General	132	125	257
Total	189	194	383

Category	Female	Male	Total
SCOPA			
SC	6	1	7
ST	1	2	3
OBC	10	12	22
PH	0	0	0
General	39	40	79
Total	56	55	111

Category	Female	Male	Total
SRKI			
SC	28	23	51
ST	22	22	44
OBC	232	193	425
PH	1	2	3
General	787	416	1203
Total	1070	656	1726

Category	Female	Male	Total
SRLIM			
SC	6	3	9
ST	1	1	2
OBC	56	32	88
PH	0	0	0
General	221	215	436
Total	284	247	535

Category	Female	Male	Total
SCTCC			
SC	1	0	1
ST	2	1	3
OBC	5	3	8
PH	0	0	0
General	13	11	24
Total	21	15	36

Category	Female	Male	Total
SU-Ph.D.			
SC	6	2	8
ST	4	3	7
OBC	19	12	31
PH	0	0	0
General	95	43	138
Total	124	60	184

4.3	Details of the two batches of students admitted

Particulars	Batch 1			Batch 2		
	Year of Entry:2021-22			Year of Entry:2022-23		
	UG	PG	Total	UG	PG	Total
BRCM						
No. admitted to the programme	226	-----	226	286	-----	286
No. of Drop-outs	3	-----	3	12	-----	12
(a) Within four months of Joining	3	-----	3	12	-----	12
(b) Afterwards	-----	-----	-----	-----	-----	-----
No. appeared for the final year examination	166	-----	166	218	-----	218
No. passed in the final exam	164	-----	164	202	-----	202
No. passed in first class	161	-----	161	197	-----	197
MS-IDPT						
No. admitted to the programme	154	47	201	203	25	228
No. of Drop-outs	2	2	4	4	2	6
(a) Within four months of Joining	0	0	0	0	0	0
(b) Afterwards						
No. appeared for the final year examination	80	46	126	101	24	125
No. passed in the final exam	79	41	120	95	24	119
No. passed in first class	56	41	97	80	24	104
KPHSCCCA						
No. admitted to the programme	374	18	392	140	17	157
No. of Drop-outs	67	3	70	22	1	23
(a) Within four months of Joining	67	3	70	22	1	23
(b) Afterwards						
No. appeared for the final year examination	147	31	178	107	43	150
No. passed in the final exam	129	31	160	93	40	133
No. passed in first class	107	29	136	76	34	110
SCET						
No. admitted to the programme	591	184	775	508	174	682
No. of Drop-outs						
(a) Within four months of Joining	0	0	0	0	0	0
(b) Afterwards	14	4	18	5	3	8
No. appeared for the final year examination	528	164	692	588	148	736
No. passed in the final exam	526	157	683	547	148	695
No. passed in first class	521	149	670		141	
SCOL						
No. admitted to the programme	99	-----	99	145	-----	145
No. of Drop-outs						
(a) Within four months of Joining	7	-----	7	8	-----	8
(b) Afterwards	15	-----	15	20	-----	20
No. appeared for the final year examination	77	-----	77	114	-----	114

	No. passed in the final exam	76	-----	76	114	-----	114
	No. passed in first class	76	-----	76	58	-----	58
	SCOPA						
	No. admitted to the programme	17	13	30	25	8	33
	No. of Drop-outs						
	(a) Within four months of Joining	1	1	2	3	1	4
	(b) Afterwards	1	1	2			
	No. appeared for the final year examination	11	13	24	22	5	27
	No. passed in the final exam	9	13	22	20	5	25
	No. passed in first class	8	13	21	07	5	12
	SRKI						
	No. admitted to the programme	376	165	541	457	170	627
	No. of Drop-outs						
	(a) Within four months of Joining	41	9	50	2	0	2
	(b) Afterwards	1	9	10	0	0	0
	No. appeared for the final year examination	335	155	490	420	166	586
	No. passed in the final exam	329	153	482	412	166	578
	No. passed in first class	324	151	475	406	166	572
	SRLIM						
	No. admitted to the programme	-----	282	282	-----	284	284
	No. of Drop-outs						
	(a) Within four months of Joining	-----	3	3	-----	12	12
	(b) Afterwards	-----	18	18	-----	12	12
	No. appeared for the final year examination	-----	253	253	-----	267	267
	No. passed in the final exam	-----	247	247	-----	260	260
	No. passed in first class	-----	239	239	-----	256	256

4.4	Does the University provide bridge/remedial courses to the educationally disadvantaged students? If yes, please give details	University provide bridge course in M.C.A programme. Details are provided in **Appendix – XXII**
4.5	Does the University provide any financial help to the students from socially disadvantageous group? If yes, please give details	Sarvajanik University provide scholarship to the students details are provided in **Appendix XXXI** University also helps the students to obtain following scholarship to socially disadvantageous group. • Post Matric Scholarship for SC Student • Post Matric Scholarship for ST Student • Post Matric Scholarship for SEBC/OBC Students • PG Scholarship Scheme for SC ST Students for pursuing professional courses

4.6	In case the University is running M.Phil/Ph.D. programme, whether it is full time or part time and whether these programmes are run as per UGC Regulations, 2009 on M.Phil/Ph.D.	University offers fulltime Ph.D. program and follows UGC (Minimum Standards and Procedures for Award of Ph.D. Degree) Regulation, 2022.
4.7	Whether the University have a website? If yes please give website address and whether the website is regularly updated?	Yes, University have regularly updated website having following web address : **https://sarvajanikuniversity.ac.in/**
4.8	How are the prospective students informed about the criteria for admission, rules & regulations, facilities available, etc?	Prospective students are informed through : - University website - University Brochure - Admission Prospectus - Personal counseling - Orientation Programs - Hoardings - Advertisement in Print Media - Announcement on Electronic & Social Media
4.9	Whether any grievance redressal mechanism is available in the University? If yes, please provide details about the complaints received against malpractices, etc in the University in the following format:- (Details to be provided in **Appendix-XII**)	The University has a University Student Grievance Redressal Committee (USGRC). However, no complaint has been received so far. (**Appendix XII).**
5. Curriculum, Teaching Learning Process/Method, Examination/Evaluation System		
5.1	Which University body finalized the curriculum? The composition of the body may be given. (Board of Studies, Academic Council, Board of Management)	Academic Council finalized the curriculum. **Appendix XVII**
5.2	What are the Rules/regulations/procedure for revision of the curriculum and when was the curriculum last updated?	Curriculums are normally revised every three years or as and when required. Academic Curriculum Committee (ACC) having members from industry and peers along with subject experts prepared the curriculum. Which is further discussed in BOS and Faculty and sent for final approval to Academic Council (AC) at Sarvajanik University. The latest version of the syllabus was updated as per NEP-2020 guidelines. **Appendix – XXIII**

5.3	Whether approval of statutory bodies such as Board of Studies, Academic Council and Board of Management of the University has been taken to start various courses? If yes, please enclose extracts of the minutes.	Yes, approvals from the necessary statutory bodies have been obtained for all courses. **Appendix – XXIV**
5.4	Furnish details of the following aspects of curriculum design: Innovation such as modular curricula Inter/multidisciplinary approach	**Appendix – XXV**
5.5	Has the University conducted an academic audit? If yes, please give details regarding frequency and its usage.	Sarvajanik University has formed internal Academic and Administrative Audit (AAA) committee which conducts an audit of the constituent colleges of a University once in a year. The last audit was conducted in AY 2025-26. Sarvajanik University has resolved to conduct a third party academic audit in future.
5.6	Apart from classroom instruction, what are the other avenues of learning provided for the students? (Example: Projects, Internships, Field trainings, Seminars, etc.)	**Appendix – XXVI**
5.7	Please provide details of the examination system (Whether examination based or practical based)	Sarvajanik University follows examination guidelines of UGC / NEP-2020 / Evaluation reforms suggested by SOP for all HEIs of Gujarat State for effective implementation of NEP 2020 and mandatory bodies like AICTE. Examinations are conducted in two modes, Continuous and Comprehensive Evaluation (CCE) during term and Semester End Evaluation (SEE). Both types of examination have components for theory as well as practical. Wherever it is applicable as per approved curriculum. For both theory and practical courses, a 50:50 ratio of Continuous Assessment to Semester End Examination for UG Courses is followed based on NEP 2020 policy as shown in the Teaching Evaluation Scheme. CCE Assessment components – theory part – are assigned /projects/ open book test/ closed book test. It also takes care of sincerity in attending classes / class tests / timely submissions of assignments / self-learning attitude /solving advances problems.

		CCE assessment for practical comprises criteria like regular submission of Lab work / Quality of work submitted / Active participation in lab session / viva related to practical skills learned is course. SEE for theory part comprises written examination conducted by university drawing question papers and getting it evaluated through internal and external evaluation. SEE practical exam comprises testing practical skills' / Viva related to practical skills learned in course. In some program, instead of practical, project was given to the students and its final evaluation will be done by jury / examiner panel. The process of quality measurement and evaluation is part of the framework of the examination system. University follow a grading system to prepare assessment report.
5.8	What methods of evaluation of answer scripts does the University follow? Whether external experts are invited for evaluation?	Evaluation of answer scripts carried out manually. Dummy number coded answer books are physically collected by examiners from the exam room. Examiners use red pen to grade text, write comments and tally marks by hand on the answer script. Marks are entered by examiners into the ERP by their exclusive log in. Decoding of entered marks carried out by the exam superintendent in the presence of a neutral supervisor. The final marksheet is submitted to the exam section of the university. External experts are invited for evaluation.

5.9	Mention the number of malpractice cases reported during the last 3 years and how they are dealt with.	<table><tr><th>Institute</th><th>Sr. No.</th><th>Academic Year</th><th>No. of Cases reported</th></tr><tr><td>BRCM</td><td>1</td><td>2023-24</td><td>23</td></tr><tr><td></td><td>2</td><td>2024-25</td><td>21</td></tr><tr><td></td><td>3</td><td>2025-26</td><td>09</td></tr><tr><td>MS-IDPT</td><td>1</td><td>2023-24</td><td>05</td></tr><tr><td></td><td>2</td><td>2024-25</td><td>09</td></tr><tr><td></td><td>3</td><td>2025-26</td><td>05</td></tr><tr><td>KPHSCCCA</td><td>1</td><td>2023-24</td><td>18</td></tr><tr><td></td><td>2</td><td>2024-25</td><td>23</td></tr><tr><td></td><td>3</td><td>2025-26</td><td>24</td></tr><tr><td>SCET</td><td>1</td><td>2023-24</td><td>3</td></tr><tr><td></td><td>2</td><td>2024-25</td><td>15</td></tr><tr><td></td><td>3</td><td>2025-26</td><td>79</td></tr><tr><td>SCOL</td><td>1</td><td>2023-24</td><td>2</td></tr><tr><td></td><td>2</td><td>2024-25</td><td>2</td></tr><tr><td></td><td>3</td><td>2025-26</td><td>1</td></tr><tr><td>SCOPA</td><td>1</td><td>2023-24</td><td>0</td></tr><tr><td></td><td>2</td><td>2024-25</td><td>0</td></tr><tr><td></td><td>3</td><td>2025-26</td><td>0</td></tr><tr><td>SRKI</td><td>1</td><td>2023-24</td><td>9</td></tr><tr><td></td><td>2</td><td>2024-25</td><td>10</td></tr><tr><td></td><td>3</td><td>2025-26</td><td>11</td></tr><tr><td>SRLIM</td><td>1</td><td>2023-24</td><td>8</td></tr><tr><td></td><td>2</td><td>2024-25</td><td>2</td></tr><tr><td></td><td>3</td><td>2025-26</td><td>4</td></tr><tr><td>SCTCC</td><td>1</td><td>2023-24</td><td>0</td></tr><tr><td></td><td>2</td><td>2024-25</td><td>3</td></tr><tr><td></td><td>3</td><td>2025-26</td><td>0</td></tr></table> In the above cases of malpractices, actions were taken against student as per Sarvajanik University Unfair Means (UFM) Rules.
5.10	Does the University have a continuous internal evaluation system?	Yes.
5.11	How are the question papers set to ensure the achievement of the course objectives?	Sarvajanik University is following OBE (outcome based Evaluation) and accordingly question papers are set. Questions are mapped with course outcomes and subsequently course outcomes are mapped with program outcomes. Thus, Question Papers include conceptual, analytical and factual questions as per the course outcomes and learning objectives of the course which test the theoretical foundation as well as application of theory to solve real life problems.
5.12	State the policy of the University for the constitution of board of question paper setters, board of examiners and invigilators.	The University follows a structured policy for the constitution of the Question Paper Setter, Examiners, and Invigilators. Question Paper Setters are constituted to prepare question papers

		while the Examiners undertake the evaluation of answer scripts. Invigilators are appointed from the pool of teaching and non-teaching staff to ensure the smooth, transparent, and disciplined conduct of examinations in accordance with University guidelines. Sarvajanik University has a policy to constitute a Board of Paper Setters and examiners for each faculty. This board, on the recommendation of the Dean of Faculty, will identify paper setters and examiners looking at subject area, expertise and experience of faculty members. It is further approved by an Academic Council.

5.13 How regular and time-bound are conduct of examinations and announcement of results? Substantiate with details of dates of examinations and announcement of results for the last 3 years. Details to be provided in the following format:-

Institute Name	Academic Year	Sem.	Date of Exams	Date of Announcement of Results
BRCM	2023-24	1	08-11-2023	16-01-2024
		2	16-04-2024	15-05-2024
		3	07-11-2023	16-01-2024
		4	16-04-2024	15-05-2024
		5	08-11-2023	05-01-2024
		6	16-04-2024	01-05-2024
	2024-25	1	26-11-2024	09-01-2025
		2	16-04-2025	15-05-2025
		3	26-11-2024	11-02-2025
		4	16-04-2025	16-05-2025
		5	28-11-2024	13-01-2025
		6	15-04-2025	14-05-2025
	2025-26	1	20-11-2025	24-12-2025
		2	13-04-2026	14-05-2026
		3	28-11-2025	24-12-2025
		4	20-04-2026	14-05-2026
		5	19-11-2025	24-12-2025
		6	18-04-2026	06-05-2026
SCOL	2023-24	1	15-12-2023	05-02-2024
		2	13-04-2024	01-05-2024
		3	04-11-2023	26-12-2023
		4	12-04-2024	01-05-2024
		5	04-11-2023	20-12-2023
		6	09-04-2024	25-04-2024
	2024-25	1	08-01-2025	28-01-2025
		2	14-05-2025	20-05-2025
		3	04-12-2024	03-01-2025
		4	26-04-2025	15-05-2025
		5	26-11-2024	26-12-2024

			6	23-04-2025	07-05-2025
		2025-26	1	13-12-2025	08-01-2026
			2	01-05-2026	18-05-2026
			3	29-11-2025	20-12-2025
			4	22-04-2026	18-05-2026
			5	16-10-2025	03-11-2025
			6	28-04-2026	14-05-2026
	SRLIM	2023-24	1	25-01-2024	07-03-2024
			2	18-06-2024	28-06-2024
			3	08-11-2023	26-12-2023
			4	22-04-2024	09-05-2024
		2024-25	1	23-01-2025	11-02-2025
			2	12-06-2025	30-06-2025
			3	29-11-2024	17-12-2024
			4	25-04-2025	08-05-2025
		2025-26	1	08-01-2026	28-01-2026
			2	05-06-2026	19-06-2026
			3	11-12-2025	01-01-2026
			4	24-04-2026	04-05-2026
	SCET	2023-24	1	12-01-2024	18-01-2024
			2	15-06-2024	21-06-2024
			3	13-01-2024	24-01-2024
			4	13-06-2024	28-06-2024
			5	16-12-2023	22-12-2023
			6	22-05-2024	29-05-2024
		2024-25	1	21-12-2024	06-01-2025
			2	21-05-2025	12-06-2025
			3	02-12-2024	23-12-2024
			4	14-05-2025	31-05-2025
			5	30-11-2024	20-12-2024
			6	20-05-2025	26-05-2025
			7	04-12-2024	17-12-2024
			8	06-05-2025	19-05-2025
		2025-26	1	29-12-2025	30-01-2026
			2	06-06-2026	24-06-2026
			3	16-12-2025	13-01-2026
			4	20-05-2026	08-06-2026
			5	13-12-2025	09-01-2026
			6	25-05-2026	04-06-2026
			7	20-12-2025	02-01-2026
			8	06-05-2026	14-05-2026
	KPHSCCCA	2023-24	1	20-01-2024	28-02-2024
			2	10-05-2024	07-06-2024
			3	18-12-2023	23-04-2024
			4	31-05-2024	07-06-2024
			5	11-12-2023	18-03-2024
			6	04-05-2024	22-05-2024

			2024-25	1	25-11-2024	17-12-2024
				2	23-04-2025	12-05-2025
				3	25-11-2024	17-12-2024
				4	23-04-2025	09-05-2025
				5	25-11-2024	07-12-2024
				6	23-04-2025	03-05-2025
			2025-26	1	25-11-2025	29-12-2025
				2	23-04-2026	15-05-2026
				3	17-11-2025	29-12-2025
				4	23-04-2026	06-05-2026
				5	15-11-2025	06-12-2025
				6	11-04-2026	05-05-2026
		SRKI	2023-24	1	15-12-2023	01-03-2024
				2	09-05-2024	15-07-2024
				3	14-12-2023	11-03-2024
				4	22-06-2024	06-07-2024
				5	11-12-2023	14-03-2024
				6	08-06-2024	11-06-2024
			2024-25	1	04-12-2024	07-02-2025
				2	28-04-2025	31-05-2025
				3	26-10-2024	30-12-2024
				4	09-04-2025	12-05-2025
				5	21-10-2024	17-12-2024
				6	05-05-2025	14-05-2025
			2025-26	1	29-11-2025	31-01-2026
				2	23-04-2026	25-05-2026
				3	21-11-2025	27-01-2026
				4	18-04-2026	25-05-2026
				5	22-11-2025	08-12-2026
				6	24-04-2026	12-05-2026
		SCOPA	2023-24	1	08-12-2023	24-04-2024
				2	16-04-2024	13-06-2024
				3	08-12-2023	04-03-2024
				4	16-04-2024	13-06-2024
				5	07-11-2023	04-03-2024
				6	15-04-2024	13-06-2024
			2024-25	1	03-12-2024	31-01-2025
				2	12-04-2025	05-06-2025
				3	03-12-2024	31-01-2025
				4	12-04-2025	05-06-2025
				5	06-12-2024	20-01-2025
				6	17-04-2025	05-06-2025
			2025-26	1	18-11-2025	29-12-2025
				2	07-05-2026	16-05-2026
				3	18-11-2025	29-12-2025
				4	06-05-2026	16-05-2026
				5	18-11-2025	29-12-2025

		6	06-05-2026	16-05-2026
MS-IDPT	2024-25	1	24-01-2025	24-02-2025
		2	09-06-2025	30-06-2025
		3	29-11-2024	24-02-2025
		4	13-05-2025	03-06-2025
		5	29-11-2024	11-02-2025
		6	15-05-2025	03-06-2025
		7	29-11-2024	11-02-2025
		8	12-05-2025	03-06-2025
	2025-26	1	22-01-2026	06-04-2026
		2	25-06-2026	14-07-2026
		3	11-12-2025	27-02-2026
		4	18-05-2026	17-06-2026
		5	18-12-2025	27-02-2026
		6	16-05-2026	17-06-2026
		7	11-12-2025	23-02-2026
		8	20-05-2026	17-06-2026
SCTCC	2023-24	1	20-01-2024	28-02-2024
		2	03-05-2024	04-06-2024
	2024-25	1	29-11-2024	28-01-2025
		2	03-05-2025	21-05-2025
	2025-26	1	22-11-2025	16-12-2025
		2	18-04-2026	06-05-2026

D. Admission Process

6.1	How are students selected for admission to various courses? Please provide faculty-wise information a. Through special entrance tests b. Through interviews c. Through their academic record d. Through combination of the above Please also provide details about the weightage give to the above	**Appendix – XXVII**
6.2	Whether the University is admitting students from national level entrance test or state level entrance test? If yes, please provide following details:-	Yes

Institute	Program	Name of the National/state level entrance exam	No. of students admitted	% of students from the total admitted	Remarks
BRCM	N.A.	N.A.	N.A.	N.A.	---
MS-IDPT	Bachelor of Architecture	NATA (National	90	100%	---

		Aptitude Test in Architecture) - National Level			
	Master of Architecture (Urban Design)	PGETA [Post Graduate Entrance Test in Architecture (COA)] - National Level	5	25%	---
	Master of Planning (Urban and Regional Planning)	PGCET [Post Graduate Entrance Test (ACPC)] - National Level	17	85%	---
KPHSCCCA	N.A.	N.A.	N.A.	N.A.	---
SCET	B.TECH	GUJCET	780		Intake as per ACPC
	MCA	CMAT	135		
	M.TECH	PGCET	32		
	M.TECH	GATE	2		
SCOL	N.A.	N.A.	N.A.	N.A.	---
SCOPA	N.A.	N.A.	N.A.	N.A.	---
SRKI	N.A.	N.A.	N.A.	N.A.	---
SRLIM	MBA	CMAT	269	100%	---
SCLA	N.A.	N.A.	N.A.	N.A.	---

6.3	Whether admission procedure is available on the University website and in the prospectus.	Yes
6.4	Please provide details of the eligibility criteria for admission in all the courses.	**Appendix – XXVIII**
6.5	Whether the University is providing any reservation/ relaxation in admission? If yes, please provide details in the following format:-	In cases where admission procedure is carried out by Admission Committee for Professional Courses (ACPC) reservation / relaxation is provided as per reservation policy of Government of Gujarat. Sarvajanik University follows the Reservation Policy of the State meant for State Private Universities, for admission of students.

Institute	**Category**	**No. of students admitted**	**% of quota provided for reservation and preparation in respect of actual enrolment**	**Remarks YEAR**
BRCM	**BBA – Bachelor of Business Administration**			
	OPEN	179	51 %	**2023**
	SC	13	7 %	
	ST	1	15 %	

		SEBC	58	27 %	
		EWS	42	10 %	
		OPEN	232	51 %	2024
		SC	3	7 %	
		ST	2	15 %	
		SEBC	51	27 %	
		EWS	23	10 %	
		OPEN	226	51 %	2025
		SC	9	7 %	
		ST	1	15 %	
		SEBC	46	27 %	
		EWS	21	10 %	
	MS-IDPT	BID – Bachelor of Interior Design			
		OPEN	68	51 %	2023
		SC	0	7 %	
		ST	0	15 %	
		SEBC	4	27 %	
		EWS	2	10 %	
		OPEN	80	51 %	2024
		SC	0	7 %	
		ST	2	15 %	
		SEBC	3	27 %	
		EWS	4	10 %	
		OPEN	109	51 %	2025
		SC	2	7 %	
		ST	0	15 %	
		SEBC	6	27 %	
		EWS	2	10 %	
	MS-IDPT	BVA – Bachelor of Visual Arts			
		OPEN	42	51 %	2023
		SC	2	7 %	
		ST	1	15 %	
		SEBC	5	27 %	
		EWS	2	10 %	
		OPEN	48	51 %	2024
		SC	0	7 %	
		ST	0	15 %	
		SEBC	0	27 %	
		EWS	2	10 %	
		OPEN	37	51 %	2025
		SC	0	7 %	
		ST	0	15 %	
		SEBC	9	27 %	
		EWS	3	10 %	
	MS-IDPT	MID – Bachelor of Interior Design			
		OPEN	4	51 %	2023
		SC	0	7 %	
		ST	0	15 %	
		SEBC	0	27 %	
		EWS	0	10 %	
		OPEN	7	51 %	2024
		SC	0	7 %	
		ST	0	15 %	
		SEBC	0	27 %	
		EWS	0	10 %	
		OPEN	3	51 %	2025
		SC	0	7 %	

	ST	0	15 %	
	SEBC	0	27 %	
	EWS	0	10 %	
MS-IDPT	B. Arch – Bachelor of Architecture			
	OPEN	60	51 %	2023
	SC	0	7 %	
	ST	2	15 %	
	SEBC	14	27 %	
	EWS	11	10 %	
	OPEN	53	51 %	2024
	SC	2	7 %	
	ST	0	15 %	
	SEBC	22	27 %	
	EWS	13	10 %	
	OPEN	49	51 %	2025
	SC	1	7 %	
	ST	3	15 %	
	SEBC	17	27 %	
	EWS	20	10 %	
MS-IDPT	M. Arch – Master of Architecture (Urban Design)			
	OPEN	10	51 %	2023
	SC	0	7 %	
	ST	1	15 %	
	SEBC	2	27 %	
	EWS	0	10 %	
	OPEN	7	51 %	2024
	SC	0	7 %	
	ST	0	15 %	
	SEBC	1	27 %	
	EWS	0	10 %	
	OPEN	1	51 %	2025
	SC	0	7 %	
	ST	0	15 %	
	SEBC	4	27 %	
	EWS	0	10 %	
MS-IDPT	M. Plan – Master of Planning (Urban & Regional Planning)			
	OPEN	15	51 %	2023
	SC	1	7 %	
	ST	1	15 %	
	SEBC	5	27 %	
	EWS	0	10 %	
	OPEN	10	51 %	2024
	SC	2	7 %	
	ST	0	15 %	
	SEBC	6	27 %	
	EWS	0	10 %	
	OPEN	8	51 %	2025
	SC	0	7 %	
	ST	3	15 %	
	SEBC	4	27 %	
	EWS	1	10 %	
KPHSCCCA	B. Com – Bachelor of Commerce			
	OPEN	405	51 %	2023
	SC	5	7 %	
	ST	7	15 %	
	SEBC	63	27 %	
	EWS	14	10 %	

			OPEN	368	51 %	2024
			SC	10	7 %	
			ST	6	15 %	
			SEBC	66	27 %	
			EWS	25	10 %	
			OPEN	427	51 %	2025
			SC	13	7 %	
			ST	10	15 %	
			SEBC	59	27 %	
			EWS	15	10 %	
		KPHSCCCA	M. Com –Master of Commerce			
			OPEN	10	51 %	2023
			SC	0	7 %	
			ST	1	15 %	
			SEBC	4	27 %	
			EWS	1	10 %	
			OPEN	10	51 %	2024
			SC	0	7 %	
			ST	0	15 %	
			SEBC	7	27 %	
			EWS	2	10 %	
			OPEN	17	51 %	2025
			SC	1	7 %	
			ST	0	15 %	
			SEBC	3	27 %	
			EWS	0	10 %	
		KPHSCCCA	BCA – Bachelor of Computer Application			
			OPEN	71	51 %	2023
			SC	3	7 %	
			ST	0	15 %	
			SEBC	35	27 %	
			EWS	37	10 %	
			OPEN	76	51 %	2024
			SC	3	7 %	
			ST	3	15 %	
			SEBC	29	27 %	
			EWS	34	10 %	
			OPEN	95	51 %	2025
			SC	7	7 %	
			ST	3	15 %	
			SEBC	41	27 %	
			EWS	7	10 %	
		SCL	LL.B. – Bachelor of Law			
			OPEN	104	51 %	2023
			SC	11	7 %	
			ST	4	15 %	
			SEBC	25	27 %	
			EWS	6	10 %	
			OPEN	45	51 %	2024
			SC	4	7 %	
			ST	3	15 %	
			SEBC	10	27 %	
			EWS	4	10 %	
			OPEN	66	51 %	2025
			SC	9	7 %	
			ST	9	15 %	
			SEBC	29	27 %	

		EWS	19	10 %	
	SRLIM	MBA – Master of Business Administration			
		OPEN	167	51 %	2023
		SC	6	7 %	
		ST	3	15 %	
		SEBC	75	27 %	
		EWS	25	10 %	
		OPEN	127	51 %	2024
		SC	10	7 %	
		ST	4	15 %	
		SEBC	105	27 %	
		EWS	24	10 %	
		OPEN	146	51 %	2025
		SC	9	7 %	
		ST	1	15 %	
		SEBC	86	27 %	
		EWS	26	10 %	
	SCTCC	PGDB – Post Graduate Diploma in Banking			
		OPEN	26	51 %	2023
		SC	0	7 %	
		ST	0	15 %	
		SEBC	9	27 %	
		EWS	0	10 %	
		OPEN	25	51 %	2024
		SC	3	7 %	
		ST	0	15 %	
		SEBC	15	27 %	
		EWS	0	10 %	
		OPEN	19	51 %	2025
		SC	1	7 %	
		ST	2	15 %	
		SEBC	8	27 %	
		EWS	0	10 %	
	SCTCC	PGDTM – Post Graduate Diploma in Tax Management			
		OPEN	0	51 %	2023
		SC	0	7 %	
		ST	0	15 %	
		SEBC	0	27 %	
		EWS	0	10 %	
		OPEN	3	51 %	2024
		SC	0	7 %	
		ST	1	15 %	
		SEBC	4	27 %	
		EWS	1	10 %	
		OPEN	4	51 %	2025
		SC	0	7 %	
		ST	1	15 %	
		SEBC	0	27 %	
		EWS	1	10 %	
	SCOPA	BPA – Bachelor of Performing Arts (Dance, Drama, Music)			
		OPEN	14	51 %	2023
		SC	3	7 %	
		ST	0	15 %	
		SEBC	9	27 %	
		EWS	0	10 %	
		OPEN	20	51 %	2024

		SC	1	7 %	
		ST	1	15 %	
		SEBC	9	27 %	
		EWS	1	10 %	
		OPEN	30	51 %	2025
		SC	3	7 %	
		ST	1	15 %	
		SEBC	4	27 %	
		EWS	1	10 %	
	SCOPA	MPA – Master of Performing Arts (Dance, Drama, Music)			
		OPEN	9	51 %	2023
		SC	0	7 %	
		ST	0	15 %	
		SEBC	3	27 %	
		EWS	0	10 %	
		OPEN	6	51 %	2024
		SC	0	7 %	
		ST	0	15 %	
		SEBC	0	27 %	
		EWS	0	10 %	
		OPEN	8	51 %	2025
		SC	0	7 %	
		ST	1	15 %	
		SEBC	0	27 %	
		EWS	0	10 %	
	SRKI	B.Sc. – Bachelor of Science			
		OPEN	237	51 %	2023
		SC	9	7 %	
		ST	9	15 %	
		SEBC	97	27 %	
		EWS	94	10 %	
		OPEN	212	51 %	2024
		SC	12	7 %	
		ST	6	15 %	
		SEBC	100	27 %	
		EWS	115	10 %	
		OPEN	204	51 %	2025
		SC	25	7 %	
		ST	13	15 %	
		SEBC	134	27 %	
		EWS	105	10 %	
	SRKI	M.Sc., PGDMLT – Master of Science & PG Diploma in MLT			
		OPEN	88	51 %	2023
		SC	8	7 %	
		ST	7	15 %	
		SEBC	46	27 %	
		EWS	22	10 %	
		OPEN	103	51 %	2024
		SC	4	7 %	
		ST	10	15 %	
		SEBC	50	27 %	
		EWS	15	10 %	
		OPEN	149	51 %	2025
		SC	3	7 %	
		ST	9	15 %	

		SEBC	56	27 %	
		EWS	23	10 %	
	SCET	B. Tech - Bachelor of Technology			
		OPEN	453	51 %	2023
		SC	12	7 %	
		ST	8	15 %	
		SEBC	67	27 %	
		EWS	29	10 %	
		OPEN	569	51 %	2024
		SC	23	7 %	
		ST	11	15 %	
		SEBC	108	27 %	
		EWS	53	10 %	
		OPEN	552	51 %	2025
		SC	26	7 %	
		ST	9	15 %	
		SEBC	128	27 %	
		EWS	65	10 %	
	SCET	M.Tech - Master of Technology			
		OPEN	26	51 %	2023
		SC	0	7 %	
		ST	0	15 %	
		SEBC	0	27 %	
		EWS	0	10 %	
		OPEN	31	51 %	2024
		SC	0	7 %	
		ST	0	15 %	
		SEBC	0	27 %	
		EWS	0	10 %	
		OPEN	31	51 %	2025
		SC	1	7 %	
		ST	1	15 %	
		SEBC	1	27 %	
		EWS	0	10 %	
	SCET	MCA - Master of Computer Application			
		OPEN	139	51 %	2023
		SC	0	7 %	
		ST	0	15 %	
		SEBC	0	27 %	
		EWS	2	10 %	
		OPEN	105	51 %	2024
		SC	4	7 %	
		ST	0	15 %	
		SEBC	20	27 %	
		EWS	6	10 %	
		OPEN	114	51 %	2025
		SC	3	7 %	
		ST	0	15 %	
		SEBC	15	27 %	
		EWS	3	10 %	
	SCET	IMCA - MCA Integrated			
		OPEN	0	51 %	2023
		SC	0	7 %	
		ST	0	15 %	
		SEBC	0	27 %	
		EWS	0	10 %	
		OPEN	44	51 %	2024

	SC	2	7 %	
	ST	0	15 %	
	SEBC	4	27 %	
	EWS	0	10 %	
	OPEN	35	51 %	2025
	SC	3	7 %	
	ST	0	15 %	
	SEBC	6	27 %	
	EWS	3	10 %	

6.6	Whether any management quota is available for admission in the University? If yes, please provide details in the following format:-	Management quota is available only in courses where students are admitted by Admission Committee for Professional Courses (ACPC) constituted by Government of Gujarat. There is no management quota in Non-ACPC courses.

Institute	Total No. of Seats (Course- wise)	No. of Total Students Admitted	No. of Students Admitted Under Management Quota	% of Students Admitted Under Management Quota
MS-IDPT	Bachelor of Architecture (80 + 10% EWS) – 90 Seats	87	3	3%
SCET	**UG (B.Tech.)**			
	Chemical Engineering - 79 Seats	70	9	13%
	Electronics and Communication Engineering	71	15	21%
	Computer Engineering	212	58	27%
	Electrical Engineering	36	9	25%
	Instrumentation and Control Engineering	36	8	22%
	Information Technology	142	39	27%
	Civil Engineering	71	8	11%
	Mechanical Engineering	70	9	13%
	Artificial Intelligence (AI) & Data Science	72	19	26%
	PG (M.Tech.)			
	Environmental Engineering	0	0	0%
	Computer Science and Engineering (Artificial Intelligence and Machine Learning)	14	0	0%
	Town and Country Planning	8	0	0%
	Civil (Structural Engineering)	12	0	0%
	PG (MCA)			
	Masters in Computer Applications	135	56	41%
SRLIM	MBA – 270 seats	227	38	14%

6.7	What is the admission policy of the University with regard to NRI and overseas students?	Sarvajanik University follows admission policy for overseas and NRI students in courses where students are admitted by Admission Committee for

		Professional Courses (ACPC) constituted by Government of Gujarat. Non-ACPC Constituent colleges of Sarvajanik University will consider only those students who have qualified from foreign Universities or Boards of Higher Education recognized as equivalent by the Association of Indian Universities (AIU) as eligible for admission.
E. Fee Structure		
7.1	Present Course-wise fee structure of the University (Please provide head-wise details of total fee charged)	**Appendix – XXIX**
7.2	Any other fee charged by the University other than the fee displayed in the UGC website (e.g. Building Fee, Development Fee, Fee by any name, etc.)	No
7.3	Whether fee structure is available on the University website and in the prospectus?	Yes
7.4	Whether fee is charged by the University as per fee structure displayed in the University website and in the prospects or some hidden charges are there?	Fee is charged as mentioned on website. There are no hidden charges.
7.5	Mode of Fee collection	Online / Offline (Cash/ Cheque / D.D.)
7.6	Whether University is providing any concession in fee to students? If yes, please provide details.	Sarvajanik University has a policy to assist 5% of total enrolled students in terms of relaxation in fees.
7.7	Details of the Hostel Fee including mess charges	**Appendix – XXX**
7.8	Any other fee	No
7.9	Basis of Fee Structure	For the professional courses like B. Tech, M.Tech, MBA & MCA fee is decided by the Fee Regulatory Committee (FRC) appointed by the Government of Gujarat. Whereas Fee structure of other programmes are decided by the Fee Fixation Committee formed by finance committee of the Sarvajanik University.
7.10	Whether the University has received any complaint with regard to fee charged or fee structure? If yes please give details	No.

	about the action taken.	
7.11	Whether University is providing any scholarship to students? If yes, please provide details.	**Appendix – XXXI**

F. Faculty

8.1 Total no. of Sanctioned and filled up posts (Institution-wise and Department-wise)

Institute	Professor		Associate Professor		Assistant Professor	
	Sanctioned	Filled	Sanctioned	Filled	Sanctioned	Filled
BRCM	1	1	0	0	14	14 + 2Adhoc
MS-IDPT	4	4	8	8	12	12 +5 Adhoc +58 Visiting
KPHSCCCA	0	0	0	0	11	11 + 14 Adhoc
SCET	17	17	28	28	80	80 + 31 Adhoc
SCOL	0	0	4	4	4	04 + 5 Adhoc
SCOPA	0	0	0	0	1	1 + 7 Adhoc
SRKI	1	1	2	2	29	29 + 8 Adhoc
SRLIM	3	3	0	0	13	13 + 01 Adhoc
SCLA	0	0	0	0	1	0 + 2 Adhoc

8.2 Details of teaching staff in the following format (Please provide details – Institution- wise and Department-wise)

Details provided in **Appendix-XIII**

8.3 Category-wise No. of Teaching Staff

Institute	Category	Female	Male	Total
BRCM	SC	0	0	-
	ST	0	0	-
	OBC	0	1	1
	PH	0	0	-
	General	10	6	16
	Total	10	7	17
MS-IDPT	SC	-	-	-
	ST	-	-	-
	OBC	02	02	04
	PH	-	-	-
	General	36	47	83
	Total	38	49	87
	SC	2	-	2

			KPHSCCCA	ST	-	-	-
				OBC	2	2	4
				PH	-	-	-
				General	14	5	19
				Total	18	7	25
			SCET	SC	1	1	2
				ST	0	1	1
				OBC	0	0	0
				PH	0	0	0
				General	77	76	153
				Total	78	78	156
			SCOL	SC	-	-	-
				ST	-	-	-
				OBC	1	1	2
				PH	-	-	-
				General	7	-	7
				Total	8	1	9
			SCOPA	SC	-	-	-
				ST	-	-	-
				OBC	-	-	-
				PH	-	-	-
				General	6	2	8
				Total	6	2	8
			SRKI	SC	4	0	4
				ST	1	0	1
				OBC	2	0	2
				PH	0	0	0
				General	23	10	33
				Total	30	10	40
			SRLIM	SC	0	0	0
				ST	0	0	0
				OBC	1	2	3
				PH	0	0	0
				General	8	6	14
				Total	9	8	17
			SCLA	SC	-	-	-
				ST	-	-	-
				OBC	-	-	-
				PH	-	-	-
				General	2	-	2
				Total	2	-	2

8.4 Details of the permanent and temporary faculty members in the following format.

Particulars	Female	Male	Total
BRCM			
Total no. of permanent teachers	**8**	**7**	**15**
No. of teachers with Ph.D. as the highest qualification	5	5	10
No. of teachers with M.Phil as the highest qualification	-	-	-
No. of teachers with PG as the highest qualification	3	2	5
Total no. of temporary teachers	**2**	**0**	**2**
No. of teachers with Ph.D. as the highest qualification	1	-	1
No. of teachers with M.Phil as the highest qualification	-	-	-
No. of teachers with PG as the highest qualification	1	-	1
Total no. of part-time teachers	**0**	**0**	**0**
No. of teachers with Ph.D. as the highest qualification	-	-	-
No. of teachers with M.Phil as the highest qualification	-	-	-
No. of teachers with PG as the highest qualification	-	-	-
Total No. of visiting teachers	-	-	-

MS-IDPT	Female	Male	Total
Total no. of permanent teachers	**13**	**11**	**24**
No. of teachers with Ph.D. as the highest qualification	3	-	3
No. of teachers with M.Phil as the highest qualification	-	-	-
No. of teachers with PG as the highest qualification	10	11	21
Total no. of temporary teachers	**1**	**4**	**5**
No. of teachers with Ph.D. as the highest qualification	-	-	-
No. of teachers with M.Phil as the highest qualification	-	-	-
No. of teachers with PG as the highest qualification	1	4	5
Total no. of part-time teachers	**0**	**0**	**0**
No. of teachers with Ph.D. as the highest qualification	-	-	-
No. of teachers with M.Phil as the highest qualification	-	-	-
No. of teachers with PG as the highest qualification	-	-	-
Total No. of visiting teachers	**24**	**34**	**58**

KPHSCCCA	Female	Male	Total
Total no. of permanent teachers	**8**	**3**	**11**
No. of teachers with Ph.D. as the highest qualification	7	3	10
No. of teachers with M.Phil as the highest qualification	-	-	-
No. of teachers with PG as the highest qualification	1	-	1
Total no. of temporary teachers	**10**	**4**	**14**
No. of teachers with Ph.D. as the highest qualification	1	-	1
No. of teachers with M.Phil as the highest qualification	-	-	-
No. of teachers with PG as the highest qualification	9	4	13
Total no. of part-time teachers	**0**	**0**	**0**
No. of teachers with Ph.D. as the highest qualification	-	-	-
No. of teachers with M.Phil as the highest qualification	-	-	-
No. of teachers with PG as the highest qualification	-	-	-
Total No. of visiting teachers	-	-	-

SCET	Female	Male	Total
Total no. of permanent teachers	**64**	**61**	**125**
No. of teachers with Ph.D. as the highest qualification	38	39	75
No. of teachers with M.Phil as the highest qualification	-	-	-

No. of teachers with PG as the highest qualification	21	22	47
No. of teachers with UG as the highest qualification	-	3	
Total no. of temporary teachers	**14**	**17**	**31**
No. of teachers with Ph.D. as the highest qualification	1	3	4
No. of teachers with M.Phil as the highest qualification	-	-	-
No. of teachers with PG as the highest qualification	13	14	25
Total no. of part-time teachers	**0**	**0**	**0**
No. of teachers with Ph.D. as the highest qualification	-	-	-
No. of teachers with M.Phil as the highest qualification	-	-	-
No. of teachers with PG as the highest qualification	-	-	-
Total No. of visiting teachers	-	-	-

SCOL	Female	Male	Total
Total no. of permanent teachers	**3**	**1**	**4**
No. of teachers with Ph.D. as the highest qualification	1	1	2
No. of teachers with M.Phil as the highest qualification	-	-	-
No. of teachers with PG as the highest qualification	2	-	2
Total no. of temporary teachers	**5**	**-**	**5**
No. of teachers with Ph.D. as the highest qualification	2	-	2
No. of teachers with M.Phil as the highest qualification	-	-	-
No. of teachers with PG as the highest qualification	3	-	3
Total no. of part-time teachers	**0**	**0**	**0**
No. of teachers with Ph.D. as the highest qualification	-	-	-
No. of teachers with M.Phil as the highest qualification	-	-	-
No. of teachers with PG as the highest qualification	-	-	-
Total No. of visiting teachers	-	-	-

SCOPA	Female	Male	Total
Total no. of permanent teachers	1	0	1
No. of teachers with Ph.D. as the highest qualification	-	-	-
No. of teachers with M.Phil as the highest qualification	-	-	-
No. of teachers with PG as the highest qualification	1	-	1
Total no. of temporary teachers	**5**	**2**	**7**
No. of teachers with Ph.D. as the highest qualification	1	-	1
No. of teachers with M.Phil as the highest qualification	-	-	-
No. of teachers with PG as the highest qualification	4	2	6
Total no. of part-time teachers	**0**	**0**	**0**
No. of teachers with Ph.D. as the highest qualification	-	-	-
No. of teachers with M.Phil as the highest qualification	-	-	-
No. of teachers with PG as the highest qualification	-	-	-
Total No. of visiting teachers	-	-	-

SRKI	Female	Male	Total
Total no. of permanent teachers	**22**	**10**	**32**
No. of teachers with Ph.D. as the highest qualification	19	9	28
No. of teachers with M.Phil as the highest qualification	-	-	-
No. of teachers with PG as the highest qualification	3	1	4
Total no. of temporary teachers	**8**	**-**	**8**
No. of teachers with Ph.D. as the highest qualification	2	-	2
No. of teachers with M.Phil as the highest qualification	-	-	-
No. of teachers with PG as the highest qualification	6	-	6
Total no. of part-time teachers	**0**	**0**	**0**

No. of teachers with Ph.D. as the highest qualification	-	-	-
No. of teachers with M.Phil as the highest qualification	-	-	-
No. of teachers with PG as the highest qualification	-	-	-
Total No. of visiting teachers	-	-	-

SRLIM	Female	Male	Total
Total no. of permanent teachers	**9**	**7**	**16**
No. of teachers with Ph.D. as the highest qualification	8	7	15
No. of teachers with M.Phil as the highest qualification	-	-	-
No. of teachers with PG as the highest qualification	1	-	1
Total no. of temporary teachers	**1**	**0**	**1**
No. of teachers with Ph.D. as the highest qualification	-	-	-
No. of teachers with M.Phil as the highest qualification	-	-	-
No. of teachers with PG as the highest qualification	1	-	1
Total no. of part-time teachers	**0**	**0**	**0**
No. of teachers with Ph.D. as the highest qualification	-	-	-
No. of teachers with M.Phil as the highest qualification	-	-	-
No. of teachers with PG as the highest qualification	-	-	-
Total No. of visiting teachers	-	-	-

SCLA	Female	Male	Total
Total no. of permanent teachers	**0**	**0**	**0**
No. of teachers with Ph.D. as the highest qualification	-	-	-
No. of teachers with M.Phil as the highest qualification	-	-	-
No. of teachers with PG as the highest qualification	-	-	-
Total no. of temporary teachers	**2**	**0**	**2**
No. of teachers with Ph.D. as the highest qualification	-		-
No. of teachers with M.Phil as the highest qualification	-	-	-
No. of teachers with PG as the highest qualification	2	-	2
Total no. of part-time teachers	**0**	**0**	**0**
No. of teachers with Ph.D. as the highest qualification	-	-	-
No. of teachers with M.Phil as the highest qualification	-	-	-
No. of teachers with PG as the highest qualification	-	-	-
Total No. of visiting teachers	-	-	-

8.5	Ratio of full-time teachers to part-time/contract teachers	There are no part-time teachers appointed by the University.
8.6	Process of recruitment of faculty -Whether advertised? (pl. attach copy of the ad) -Whether selection committee was constituted as per the UGC Regulation?	Yes. Advertisements for recruitments are published in newspapers and also posted on university's website. **(Appendix-XXXV)** Yes
8.7	Does the University follow self-appraisal method to evaluate teachers on teaching, research and work	Yes,

	satisfaction? If yes, how is the self-appraisal of teachers analysed and used? Whether:- Self-Appraisal Evaluation Peer Review Students evaluation Others (specify)	University has Internal Quality Assurance Cell (IQAC) to evaluate teachers by self-appraisal method and on various qualitative measures like; 1) Self-appraisal forms 2) Students feedback forms 3) 360 degree feedback including peer review.
8.8	Institution-wise and Department-wise teacher student ratio **(Only full time faculty)**	<table><tr><th>Institute</th><th>Ratio</th></tr><tr><td>**BRCM**</td><td>1 : 48.2</td></tr><tr><td>**MS-IDPT**</td><td>1 : 42.16</td></tr><tr><td>**KPH SCCCA**</td><td>1 : 152.36</td></tr><tr><td>**SCET**</td><td>1 : 24.21</td></tr><tr><td>**SCOL**</td><td>1 : 95.75</td></tr><tr><td>**SCOPA**</td><td>1 : 111</td></tr><tr><td>**SRKI**</td><td>1 : 53.93</td></tr><tr><td>**SRLIM**</td><td>1: 33.43</td></tr><tr><td>**Over all**</td><td>1 : 40.32</td></tr></table>
8.9	Whether the University is providing UGC Pay Scales to the Permanent Faculty? If yes, please provide the following details:- Scale of Pay with all the allowances Professor – Associate Prof.- Assistant Prof. – Mode of Payment – (Cash/Cheque)	Yes, As per 7th pay commission. Academic level -14 (Entry Pay 1,44,200) Academic level -13A (Entry Pay 1,31,400) Academic level -12 (Entry Pay 79,800) Academic level -11 (Entry Pay 68,900) Academic level -10 (Entry Pay 57,700) NEFT
8.10	Pay/Remuneration provided to:- Part-Time Faculty – Temporary Faculty- Guest Faculty –	Not Applicable Consolidate a) Senior Faculty : - Rs. 750/- (per Hour) (Experience having more than 10 yrs.) b) Junior Faculty - Rs. 500/- (per Hour)
8.11	Facilities for teaching staff (Please provide details about Residence, Rooms, Cubicles, Computers/Any other)	Teaching Staff are provided Cubicles along with computers, Printers & Internet facilities.

G. Infrastructure		
9.1	Does the University have sufficient space for Land & Building?	Yes
9.2	Does the University have sufficient classrooms?	Yes
9.3	**Laboratories & Equipment** (Details to be provided in **Appendix-XIV** and **Appendix-XV**)	**Appendix-XIV**
a)	Item Description (make and model)	
b)	Location (Department)	
c)	Value (Rs.)	
d)	Present Condition	
e)	Date of Purchase	
9.4	**Library**	**Appendix-XV**
a)	Total Space (all Kinds)	
b)	Computer / Communication facilities	
c)	Total no. of Ref. Books (Each Department)	
d)	All Research Journals subscribed on a	
9.5	**Sports Facilities** (Details to be provided in **Appendix-XVI**)	**Appendix-XVI**
a)	Open Play Ground(s) for outdoor sports (Athletics, Football, Hockey, Cricket, etc.)	
b)	Track for Athletics	
c)	Basketball courts	
d)	Squash / Tennis Courts	
e)	Swimming Pool (Size)	
f)	Indoor Sports Facilities including Gymnasium	
g)	Any other	
9.6	Does the University has provision for Residential Accommodation including hostels (boys & girls separately)	Yes, Separate two girls and one boys hostel available.

H. Financial Viability		
10.1	Details of the Corpus Fund created by the University Amount – FDR No. Date – Period - (Documentary evidence to be given)	Yes. As per Gujarat Government Gazette, Ex.18 22-5-2021, the Sponsoring Body shall establish an Endowment Fund for the University. Sarvajanik Education Society, being sponsoring body of Sarvajanik University, has kept a separate fund with Gujarat State Financial Services Ltd. 1) Rs.500 Lacs FDR No. 105086 From 19-03-2024 to 19-03-2027 Sarvajanik University has kept a reserved fund with Surat Peoples Co-operative Bank and RBL bank. Details are as follow 1) Rs.100 Lacs

		FDR No. 0073045 From 31-03-2026 to 18-06-2027 2) Rs.100 Lacs FDR No. 1078964 From 07-07-2026 to 07-07-2026 **Appendix – XXXII**
10.2	Financial position of the University (please provide audited income and expenditure statement for the last 3 years)	

No.	Year	Income (₹)	Expenses (₹)
1	2023-24	61,14,79,034	60,24,70,373
2	2024-25	69,70,16,179	66,83,94,217
3	2025-26	79,19,69,548	75,45,70,607

10.3	Source of finance and quantum of funds available for running the University (for last audited year) Fees – Donations- N.A. Loan – N.A. Interest- Any other (pl. Specify)-	

Source of Finance	Year 2025-26 (₹)
Tuition Fees	76,30,01,056
Other Fees	55,99,903
Interest	58,28,086
Other Income	45,09,080
Consultancy Income	1,30,31,423
Total	**79,19,69,548**

10.4	What is the University's 'unit cost' of education? (Unit cost = total annual expenditure (budget accruals) divided by the number of students enrolled) Unit cost calculated excluding the salary component may also be given.	Based on the Audited Accounts of 2025-26 Unit Cost (Including Salary) Rs. 80,035/- Unit Cost (Excluding Salary) Rs. 15,827/-

I. Governance System

11. Organization, Governance and Management

11.1	Composition of the statutory bodies of the University (please give names, profession & full postal address of the members and date of constitution):- Governing Body Board of Management Academic Council Finance Committee Board of Studies Others	- Details provided in **Appendix-XVII (A) to (F)**

11.2	Dates of the meetings of the above bodies held during the last 2 years (Enclose attested copy of the minutes of the meetings)	**Appendix- XXXIII**
11.3	What percentage of the members of the Boards of Studies, or such other academic committees, are external? Enclose the guidelines for BOS or such other Committees.	Experts from academic and industry are included in Academic & Curriculum Committe (ACC) and Board of Study of various program in proportion of 30 to 40%
11.4	Are there other strategies to review academic programmes besides the academic council? If yes give the details about what, when and how often are such reviews made?	Yes, Academic programmes are reviewed regularly by the Internal Quality Assurance Cell (IQAC), University Advisory Board & Research Advisory Board. Engineering programs of the University are accredited by NBA. Suggestions / inputs from NBA accreditations are implemented during review of academic programs. Regular feedback from stakeholders (Students, Industry expert and academician) are obtained to review programs. Implementation of academic programs are monitored by Academic and Administrative Audit (AAA) Committee of Sarvajanik University.

J. Research Profile

12.1	Faculty-wise and Department-wise information to be provided in respect of the following:-	
	➢ Student Teacher Ratio	**Appendix- XXXIV (A)**
	➢ Class Rooms	
	➢ Teaching labs	
	➢ Research labs (Major Equipment)	
	➢ Research Scholars (M.Tech, Ph.D., Post-Doctoral Scholars)	**Appendix- XXXIV (B)**
	➢ Publications in last 3 years (Year-wise list)	**Appendix- XXXIV (C)**
	➢ No. of Books Published	**Appendix- XXXIV (D)**
	➢ Patents	**Appendix- XXXIV (E)**
	➢ Transfer of Technology	Nil
	➢ Inter-departmental Research (Inter-disciplinary)	**Appendix- XXXIV (F)**

	➢ Consultancy	**Appendix- XXXIV (G)**
	➢ Externally funded Research Projects	**Appendix- XXXIV (H)**
	➢ Educational Programmes Arranged	**Appendix- XXXIV (I)**

K. Misc.

13 Details of Non-Teaching Staff

13.1 Details of Non-Teaching Staff

Name	Designation	Age	Qualification	Scale of Pay	Date of Appointment	Trained Yes/No If yes, Details

(Details provided in **Appendix-XVIII**)

13.2 Summary of the Non- Teaching Staff

Over All			
Particulars	**Female**	**Male**	**Total**
Administrative Staff			
Group A	0	4	0
Group B	8	11	0
Group C	18	36	0
Group D	5	5	0
Sub Total	21	56	0
Technical Staff			
Group A	0	0	0
Group B	40	9	0
Group C	3	45	0
Group D	0	0	0
Sub Total	43	54	0
Grand Total	**64**	110	**174**

SU - Admin			
Particulars	**Female**	**Male**	**Total**
Administrative Staff			
Group A	0	1	1
Group B	1	2	3
Group C	4	6	10
Group D	0	5	5
Sub Total	5	14	19
Technical Staff			
Group A	0	0	0
Group B	20	0	0
Group C	0	0	0
Group D	0	0	0
Sub Total	0	0	0
Grand Total	**5**	14	**19**

BRCM			
Particulars	**Female**	**Male**	**Total**
Administrative Staff			
Group A	0	0	0
Group B	1	1	2
Group C	2	4	6
Group D	0	0	0
Sub Total	3	5	8
Technical Staff			
Group A	0	0	0
Group B	0	0	0
Group C	1	0	1
Group D	0	0	0
Sub Total	1	0	1
Grand Total	**4**	**5**	**9**

MS-IDPT			
Particulars	**Female**	**Male**	**Total**
Administrative Staff			
Group A	0	1	1
Group B	0	2	2
Group C	3	6	9
Group D	0	0	0
Sub Total	3	9	12
Technical Staff			
Group A	0	0	0
Group B	2	1	3
Group C	0	0	0
Group D	0	0	0
Sub Total	2	1	3
Grand Total	**5**	**10**	**15**

KPHSCCCA			
Particulars	**Female**	**Male**	**Total**
Administrative Staff			
Group A	0	1	1
Group B	0	0	0
Group C	2	6	8
Group D	0	0	0
Sub Total	2	7	9
Technical Staff			
Group A	0	0	0
Group B	0	0	0
Group C	0	1	1
Group D	0	0	0
Sub Total	0	1	1
Grand Total	**2**	**8**	**10**

SCET			
Particulars	**Female**	**Male**	**Total**
Administrative Staff			
Group A	1	1	2
Group B	1	5	6
Group C	5	38	43
Group D	0	0	0
Sub Total	7	44	51
Technical Staff			
Group A	0	0	0
Group B	8	7	15
Group C	2	6	8
Group D	0	0	0
Sub Total	10	13	23
Grand Total	**17**	**57**	**74**

SCOL			
Particulars	**Female**	**Male**	**Total**
Administrative Staff			
Group A	0	0	0
Group B	0	0	0
Group C	2	4	6
Group D	0	0	0
Sub Total	2	4	6
Technical Staff			
Group A	0	0	0
Group B	0	0	0
Group C	0	0	0
Group D	0	0	0
Sub Total	0	0	0
Grand Total	**2**	**4**	**6**

SCOPA			
Particulars	**Female**	**Male**	**Total**
Administrative Staff			
Group A	0	0	0
Group B	0	0	0
Group C	0	2	2
Group D	0	0	0
Sub Total	0	2	2
Technical Staff			
Group A	0	0	0
Group B	0	0	0
Group C	0	0	0
Group D	0	0	0
Sub Total	0	0	0
Grand Total	**0**	**2**	**2**

SRKI

Particulars	Female	Male	Total
Administrative Staff			
Group A	0	0	0
Group B	5	1	6
Group C	0	13	13
Group D	0	0	0
Sub Total	5	14	19
Technical Staff			
Group A	0	0	0
Group B	9	1	10
Group C	0	0	0
Group D	0	0	0
Sub Total	9	1	10
Grand Total	**14**	**15**	**29**

SRLIM

Particulars	Female	Male	Total
Administrative Staff			
Group A	0	0	0
Group B	1	0	1
Group C	0	8	8
Group D	0	0	0
Sub Total	1	8	9
Technical Staff			
Group A	0	0	0
Group B	1	0	1
Group C	0	0	0
Group D	0	0	0
Sub Total	1	0	1
Grand Total	**2**	**8**	**10**

13.3 Non-teaching staff Category wise

Over All			
Category	**Female**	**Male**	**Total**
SC	0	0	0
ST	3	11	14
OBC	3	16	19
PH	0	0	0
General	45	96	141
Total	51	123	174

SU - Admin			
Category	**Female**	**Male**	**Total**
SC	0	0	0
ST	0	1	1
OBC	2	4	6
PH	0	0	0
General	3	9	12

Total	5	14	19

BRCM			
Category	**Female**	**Male**	**Total**
SC	0	0	0
ST	0	1	1
OBC	0	0	0
PH	0	0	0
General	4	4	8
Total	4	5	9

MS-IDPT			
Category	**Female**	**Male**	**Total**
SC	0	0	0
ST	1	1	2
OBC	0	5	5
PH	0	0	0
General	4	4	8
Total	5	10	15

KPHSCCCA			
Category	**Female**	**Male**	**Total**
SC	0	0	0
ST	0	1	1
OBC	0	1	1
PH	0	0	0
General	2	6	8
Total	2	8	10

SCET			
Category	**Female**	**Male**	**Total**
SC	0	0	0
ST	0	0	0
OBC	0	0	0
PH	0	0	0
General	17	57	74
Total	17	57	74

SCOL			
Category	**Female**	**Male**	**Total**
SC	0	0	0
ST	0	0	0
OBC	1	1	2
PH	0	0	0
General	1	3	4
Total	2	4	6

SCOPA			
Category	**Female**	**Male**	**Total**
SC	0	0	0
ST	0	0	0
OBC	0	0	0
PH	0	0	0
General	0	2	2
Total	0	2	2

SRKI			
Category	**Female**	**Male**	**Total**
SC	0	0	0
ST	1	7	8
OBC	0	2	2
PH	0	0	0
General	13	6	19
Total	14	15	29

SRLIM			
Category	**Female**	**Male**	**Total**
SC	0	0	0
ST	1	0	1
OBC	0	3	3
PH	0	0	0
General	1	5	6
Total	2	8	10

SCLA			
Category	**Female**	**Male**	**Total**
SC	0	0	0
ST	0	0	0
OBC	0	0	0
PH	0	0	0
General	0	0	0
Total	0	0	0

Note: Above details include regular and adhoc non-teaching staff.

13.4	Ratio of Non-teaching staff to students	

Institute	Ratio of Non-teaching staff to students
BRCM	1 : 80.33
MS-IDPT	1 : 67.46
KPH SCCCA	1 : 167.6
SCET	1 : 40.90
SCOL	1 : 63.83
SCOPA	1 : 55.5
SRKI	1 : 59.51
SRLIM	1 : 53.5
SCLA	—
Over all	1 : 54.18

Note: Above details include regular and adhoc non-teaching staff.

13.5	Ratio of Non-teaching staff to faculty	

Institute	Ratio of faculty to Non-teaching staff
BRCM	1 : 0.52
MS-IDPT	1 : 0.52
KPHSCCCA	1 : 0.4
SCET	1 : 0.47
SCOL	1 : 0.66
SCOPA	1 : 0.25
SRKI	1 : 0.72
SRLIM	1 : 0.58
SCLA	—
Over all	1 : 0.50

Note: Above details include regular and adhoc teaching & non-teaching staff.

14. Academic Results

14.1 Faculty-wise and course-wise academic results of the past 3 years

Institute Name	Sr. No.	Year	Sem.	Course	No. of Candidates appeared	Result (%)
Session: 2023-24 Odd Sem. Winter 2023						
BRCM	1.	2023-24	III	Bachelor of Business Administration	246	73.98
BRCM	2.	2023-24	V	Bachelor of Business Administration	179	88.83
BRCM	3.	2023-24	I	Bachelor of Business Administration	292	82.19
BRCM	4.	2023-24	III	Bachelor of Business Administration	246	73.98
KPHSCCCA	5.	2023-24	III	Bachelor of Commerce	76	44.74
KPHSCCCA	6.	2023-24	V	Bachelor of Commerce	149	81.21
KPHSCCCA	7.	2023-24	I	Master of Commerce	15	73.33
KPHSCCCA	8.	2023-24	III	Master of Commerce	13	84.62
KPHSCCCA	9.	2023-24	III	Bachelor of Computer Application	44	61.36
KPHSCCCA	10.	2023-24	I	Post Graduate Diploma in Banking	29	96.55
KPHSCCCA	11.	2023-24	I	Bachelor of Commerce	480	63.54

	KPHSCCCA	12.	2023-24	I	Bachelor of Computer Application	145	86.21
	MS-IDPT	13.	2023-24	I	BACHELOR OF ARCHITECTURE	87	97.70
	MS-IDPT	14.	2023-24	III	BACHELOR OF ARCHITECTURE	83	86.75
	MS-IDPT	15.	2023-24	V	BACHELOR OF ARCHITECTURE	82	98.78
	MS-IDPT	16.	2023-24	III	BACHELOR OF INTERIOR DESIGN	67	100.00
	MS-IDPT	17.	2023-24	V	BACHELOR OF INTERIOR DESIGN	61	93.44
	MS-IDPT	18.	2023-24	I	MASTER OF INTERIOR DESIGN	3	66.67
	MS-IDPT	19.	2023-24	III	MASTER OF INTERIOR DESIGN	10	50.00
	MS-IDPT	20.	2023-24	V	DIPLOMA IN INTERIOR DESIGN	12	91.67
	MS-IDPT	21.	2023-24	I	MASTER OF ARCHITECTURE (URBAN DESIGN)	13	100.00
	MS-IDPT	22.	2023-24	III	MASTER OF ARCHITECTURE (URBAN DESIGN)	5	100.00
	MS-IDPT	23.	2023-24	I	MASTER OF PLANNING (URBAN & REGIONAL PLANNING)	22	100.00
	MS-IDPT	24.	2023-24	III	MASTER OF PLANNING (URBAN & REGIONAL PLANNING)	9	100.00
	MS-IDPT	25.	2023-24	III	BACHELOR OF VISUAL ARTS	41	75.61
	MS-IDPT	26.	2023-24	I	BACHELOR OF INTERIOR DESIGN	67	95.52
	MS-IDPT	27.	2023-24	I	BACHELOR OF VISUAL ARTS	48	87.50
	SRLIM	28.	2023-24	I	Master of Business Administration (M.B.A.)	276	75.00
	SRLIM	29.	2023-24	III	Master of Business Administration (M.B.A.)	268	92.16
	SCET	30.	2023-24	I	Bachelor of Technology in Chemical Engineering	31	41.94
	SCET	31.	2023-24	III	Bachelor of Technology in Chemical Engineering	45	71.11
	SCET	32.	2023-24	V	Bachelor of Technology in Chemical Engineering	51	84.31
	SCET	33.	2023-24	I	Bachelor of Technology in Civil Engineering	29	44.83
	SCET	34.	2023-24	III	Bachelor of Technology in Civil Engineering	25	96.00
	SCET	35.	2023-24	V	Bachelor of Technology in Civil Engineering	58	81.03
	SCET	36.	2023-24	I	Bachelor of Technology in Computer Engineering	146	93.84
	SCET	37.	2023-24	III	Bachelor of Technology in Computer Engineering	160	87.50
	SCET	38.	2023-24	V	Bachelor of Technology in Computer Engineering	143	99.30
	SCET	39.	2023-24	I	Bachelor of Technology in Electrical Engineering	14	28.57
	SCET	40.	2023-24	III	Bachelor of Technology in Electrical Engineering	20	25.00
	SCET	41.	2023-24	V	Bachelor of Technology in Electrical Engineering	27	77.78
	SCET	42.	2023-24	I	Bachelor of Technology in Electronics and Communication Engineering	70	70.00
	SCET	43.	2023-24	III	Bachelor of Technology in Electronics and Communication Engineering	57	78.95
	SCET	44.	2023-24	V	Bachelor of Technology in Electronics and Communication Engineering	49	95.92
	SCET	45.	2023-24	I	Bachelor of Technology in Information Technology	145	83.45

SCET	46.	2023-24	III	Bachelor of Technology in Information Technology	154	96.10
SCET	47.	2023-24	V	Bachelor of Technology in Information Technology	75	98.67
SCET	48.	2023-24	I	Bachelor of Technology in Instrumentation and Control Engineering	29	48.28
SCET	49.	2023-24	III	Bachelor of Technology in Instrumentation and Control Engineering	11	54.55
SCET	50.	2023-24	V	Bachelor of Technology in Instrumentation and Control Engineering	16	100.00
SCET	51.	2023-24	III	Bachelor of Technology in Textile Technology	7	57.14
SCET	52.	2023-24	V	Bachelor of Technology in Textile Technology	10	70.00
SCET	53.	2023-24	I	Bachelor of Technology in Mechanical Engineering	30	43.33
SCET	54.	2023-24	III	Bachelor of Technology in Mechanical Engineering	42	50.00
SCET	55.	2023-24	V	Bachelor of Technology in Mechanical Engineering	47	76.60
SCET	56.	2023-24	I	Bachelor of Technology in Artificial Intelligence and Data Science	69	82.61
SCET	57.	2023-24	III	Bachelor of Technology in Artificial Intelligence and Data Science	71	95.77
SCET	58.	2023-24	V	Bachelor of Technology in Artificial Intelligence and Data Science	70	97.14
SCET	59.	2023-24	V	B.Tech Honors/Minor : Data Science	13	100.00
SCET	60.	2023-24	I	M.Tech. Computer Engineering (Software Engineering)	7	100.00
SCET	61.	2023-24	III	M.Tech. Computer Engineering (Software Engineering)	2	100.00
SCET	62.	2023-24	I	M.Tech. Civil (Structural Engineering)	4	100.00
SCET	63.	2023-24	III	M.Tech. Civil (Structural Engineering)	9	88.89
SCET	64.	2023-24	I	M.Tech. Town And Country Planning	7	57.14
SCET	65.	2023-24	III	M.Tech. Town And Country Planning	17	100.00
SCET	66.	2023-24	I	M.Tech. Environmental Engineering	5	80.00
SCET	67.	2023-24	III	M.Tech. Environmental Engineering	5	80.00
SCET	68.	2023-24	I	Master of Computer Applications	140	84.29
SCET	69.	2023-24	III	Master of Computer Applications	119	91.60
SCET	70.	2023-24	V	B.Tech Honors/Minor : Process Simulation	9	100.00
SCET	71.	2023-24	V	B.Tech Honors/Minor :Structural Health Monitoring	10	90.00
SCET	72.	2023-24	V	B.Tech Honors/Minor : Urban Environment and Sustainability	5	60.00
SCET	73.	2023-24	V	B.Tech Honors/Minor : Blockchain Technology	4	100.00
SCET	74.	2023-24	V	B.Tech Honors/Minor : Artificial Intelligence and Machine Learning	7	100.00
SCET	75.	2023-24	V	B.Tech Honors/Minor : Internet of Things	7	100.00
SCET	76.	2023-24	V	B.Tech Honors/Minor : Cyber Security	15	100.00
SCOL	77.	2023-24	III	Bachelor of Laws	127	93.70
SCOL	78.	2023-24	V	Bachelor of Laws	78	96.15
SCOL	79.	2023-24	I	Bachelor of Laws	143	83.92
SRKI	80.	2023-24	III	B.Sc. (Microbiology)	89	98.88

SRKI	81.	2023-24	III	B.Sc. (Biotechnology)	73	97.26
SRKI	82.	2023-24	III	B.Sc. (Chemistry)	12	91.67
SRKI	83.	2023-24	III	B.Sc. (Computer Science)	28	96.43
SRKI	84.	2023-24	III	B.Sc. (Information Technology)	211	95.73
SRKI	85.	2023-24	III	B.Sc. (Environmental Science)	22	100.00
SRKI	86.	2023-24	I	M.Sc. (Biotechnology)	15	100.00
SRKI	87.	2023-24	III	M.Sc. (Biotechnology)	6	100.00
SRKI	88.	2023-24	III	M.Sc. (Genetics)	1	100.00
SRKI	89.	2023-24	I	M.Sc. (Medical Biotechnology)	1	100.00
SRKI	90.	2023-24	III	M.Sc. (Medical Biotechnology)	11	100.00
SRKI	91.	2023-24	I	M.Sc. (Organic Chemistry)	4	100.00
SRKI	92.	2023-24	III	M.Sc. (Organic Chemistry)	6	100.00
SRKI	93.	2023-24	I	M.Sc. (Information Technology)	4	100.00
SRKI	94.	2023-24	III	M.Sc. (Information Technology)	23	100.00
SRKI	95.	2023-24	I	M.Sc. (Environmental Science)	20	100.00
SRKI	96.	2023-24	III	M.Sc. (Environmental Science)	10	100.00
SRKI	97.	2023-24	I	M.Sc. (Environmental Science (Industrial Safety And Management))	17	94.12
SRKI	98.	2023-24	III	M.Sc. (Environmental Science (Industrial Safety And Management))	5	100.00
SRKI	99.	2023-24	III	M.Sc. (Environmental Science (Environmental Management))	3	100.00
SRKI	100.	2023-24	I	M.Sc. (Microbiology)	40	95.00
SRKI	101.	2023-24	III	M.Sc. (Microbiology)	38	100.00
SRKI	102.	2023-24	I	M.Sc. (Industrial Microbiology)	2	100.00
SRKI	103.	2023-24	III	M.Sc. (Industrial Microbiology)	7	100.00
SRKI	104.	2023-24	I	M.Sc. (Medical Laboratory Technology)	13	100.00
SRKI	105.	2023-24	III	M.Sc. (Medical Laboratory Technology)	14	100.00
SRKI	106.	2023-24	I	M.Sc. (Advanced Computing)	13	84.62
SRKI	107.	2023-24	I	M.Sc. (Web And Mobile Technology)	12	100.00
SRKI	108.	2023-24	I	Post Graduate Diploma In Medical Laboratory Technology	28	100.00
SRKI	109.	2023-24	III	B.Sc. (Microbiology)	89	98.88
SRKI	110.	2023-24	V	B.Sc. (Microbiology)	66	100.00
SRKI	111.	2023-24	V	B.Sc. (Biotechnology)	69	95.65
SRKI	112.	2023-24	V	B.Sc. (Chemistry)	9	100.00
SRKI	113.	2023-24	V	B.Sc. (Information Technology)	169	93.49
SRKI	114.	2023-24	V	B.Sc. (Environmental Science)	21	95.24
SRKI	115.	2023-24	I	B.Sc. (Microbiology)	88	94.32
SRKI	116.	2023-24	I	B.Sc. (Biotechnology)	85	94.12
SRKI	117.	2023-24	I	B.Sc. (Chemistry)	12	75.00
SRKI	118.	2023-24	I	B.Sc. (Computer Science)	33	87.88
SRKI	119.	2023-24	I	B.Sc. (Information Technology)	220	97.27
SRKI	120.	2023-24	I	B.Sc. (Environmental Science)	7	71.43
SCOPA	121.	2023-24	I	Bachelor of Performing Arts In Drama	11	81.82
SCOPA	122.	2023-24	I	Bachelor of Performing Arts In Music (Vocal)	15	86.67
SCOPA	123.	2023-24	III	Bachelor of Performing Arts In Drama	7	100.00
SCOPA	124.	2023-24	V	Bachelor of Performing Arts In Drama	6	100.00
SCOPA	125.	2023-24	III	Bachelor of Performing Arts In Music (Vocal)	13	100.00
SCOPA	126.	2023-24	V	Bachelor of Performing Arts In Music (Vocal)	6	100.00
SCOPA	127.	2023-24	I	Master of Performing Arts In Music (Vocal)	7	85.71
SCOPA	128.	2023-24	III	Master of Performing Arts In Music (Vocal)	2	100.00
SCOPA	129.	2023-24	I	Master of Performing Arts In Drama	3	100.00
SCOPA	130.	2023-24	III	Master of Performing Arts In Drama	2	100.00

SCOPA	131.	2023-24	I	Master of Performing Arts In Dance	2	100.00
SCOPA	132.	2023-24	III	Master of Performing Arts In Dance	1	100.00
Session 2023-24 Even Sem. S2024						
BRCM	1.	2023-24	II	Bachelor of Business Administration	264	82.95
BRCM	2.	2023-24	IV	Bachelor of Business Administration	219	92.69
BRCM	3.	2023-24	IV	Bachelor of Business Administration	219	92.69
BRCM	4.	2023-24	VI	Bachelor of Business Administration	166	98.80
KPHSCCCA	5.	2023-24	IV	Bachelor of Commerce	74	64.86
KPHSCCCA	6.	2023-24	VI	Bachelor of Commerce	147	87.76
KPHSCCCA	7.	2023-24	II	Master of Commerce	13	84.62
KPHSCCCA	8.	2023-24	IV	Master of Commerce	13	76.92
KPHSCCCA	9.	2023-24	IV	Bachelor of Computer Application	40	75.00
KPHSCCCA	10.	2023-24	II	Post Graduate Diploma in Banking	29	86.21
KPHSCCCA	11.	2023-24	II	Bachelor of Commerce	449	65.26
KPHSCCCA	12.	2023-24	II	Bachelor of Computer Application	147	88.44
MS-IDPT	13.	2023-24	II	BACHELOR OF ARCHITECTURE	87	98.85
MS-IDPT	14.	2023-24	IV	BACHELOR OF ARCHITECTURE	82	92.68
MS-IDPT	15.	2023-24	VI	BACHELOR OF ARCHITECTURE	82	100.00
MS-IDPT	16.	2023-24	IV	BACHELOR OF INTERIOR DESIGN	66	96.97
MS-IDPT	17.	2023-24	VI	BACHELOR OF INTERIOR DESIGN	60	100.00
MS-IDPT	18.	2023-24	IV	BACHELOR OF VISUAL ARTS	40	82.50
MS-IDPT	19.	2023-24	II	MASTER OF ARCHITECTURE (URBAN DESIGN)	12	100.00
MS-IDPT	20.	2023-24	IV	MASTER OF ARCHITECTURE (URBAN DESIGN)	5	100.00
MS-IDPT	21.	2023-24	II	MASTER OF PLANNING (URBAN & REGIONAL PLANNING)	22	100.00
MS-IDPT	22.	2023-24	IV	MASTER OF PLANNING (URBAN & REGIONAL PLANNING)	9	100.00
MS-IDPT	23.	2023-24	VI	DIPLOMA IN INTERIOR DESIGN	11	100.00
MS-IDPT	24.	2023-24	II	MASTER OF INTERIOR DESIGN	2	100.00
MS-IDPT	25.	2023-24	IV	MASTER OF INTERIOR DESIGN	10	100.00
MS-IDPT	26.	2023-24	II	BACHELOR OF INTERIOR DESIGN	60	95.00
MS-IDPT	27.	2023-24	II	BACHELOR OF VISUAL ARTS	45	84.44
SRLIM	28.	2023-24	II	Master of Business Administration (M.B.A.)	274	74.09
SRLIM	29.	2023-24	IV	Master of Business Administration (M.B.A.)	267	97.38
SCET	30.	2023-24	II	Bachelor of Technology in Chemical Engineering	30	53.33
SCET	31.	2023-24	IV	Bachelor of Technology in Chemical Engineering	45	71.11
SCET	32.	2023-24	VI	Bachelor of Technology in Chemical Engineering	51	84.31
SCET	33.	2023-24	II	Bachelor of Technology in Civil Engineering	28	67.86
SCET	34.	2023-24	IV	Bachelor of Technology in Civil Engineering	25	76
SCET	35.	2023-24	VI	Bachelor of Technology in Civil Engineering	58	94.83
SCET	36.	2023-24	II	Bachelor of Technology in Computer Engineering	146	89.73
SCET	37.	2023-24	IV	Bachelor of Technology in Computer Engineering	157	94.27
SCET	38.	2023-24	VI	Bachelor of Technology in Computer Engineering	143	97.2
SCET	39.	2023-24	II	Bachelor of Technology in Electrical Engineering	12	33.33
SCET	40.	2023-24	IV	Bachelor of Technology in Electrical Engineering	18	38.89
SCET	41.	2023-24	VI	Bachelor of Technology in Electrical Engineering	27	92.59
SCET	42.	2023-24	II	Bachelor of Technology in Electronics and Communication Engineering	67	74.63
SCET	43.	2023-24	IV	Bachelor of Technology in Electronics and Communication Engineering	57	85.96
SCET	44.	2023-24	VI	Bachelor of Technology in Electronics and Communication Engineering	48	95.83
SCET	45.	2023-24	II	Bachelor of Technology in Information Technology	143	90.91
SCET	46.	2023-24	IV	Bachelor of Technology in Information Technology	154	95.45
SCET	47.	2023-24	VI	Bachelor of Technology in Information Technology	75	97.33
SCET	48.	2023-24	II	Bachelor of Technology in Instrumentation and Control Engineering	24	58.33
SCET	49.	2023-24	IV	Bachelor of Technology in Instrumentation and Control Engineering	11	72.73

SCET	50.	2023-24	VI	Bachelor of Technology in Instrumentation and Control Engineering	16	100
SCET	51.	2023-24	IV	Bachelor of Technology in Textile Technology	7	71.43
SCET	52.	2023-24	VI	Bachelor of Technology in Textile Technology	10	80
SCET	53.	2023-24	II	Bachelor of Technology in Mechanical Engineering	26	38.46
SCET	54.	2023-24	IV	Bachelor of Technology in Mechanical Engineering	40	60
SCET	55.	2023-24	VI	Bachelor of Technology in Mechanical Engineering	46	91.3
SCET	56.	2023-24	II	Bachelor of Technology in Artificial Intelligence and Data Science	69	85.51
SCET	57.	2023-24	IV	Bachelor of Technology in Artificial Intelligence and Data Science	71	94.37
SCET	58.	2023-24	VI	Bachelor of Technology in Artificial Intelligence and Data Science	70	95.71
SCET	59.	2023-24	II	Master of Computer Applications	131	93.89
SCET	60.	2023-24	IV	Master of Computer Applications	116	100
SCET	61.	2023-24	II	M.Tech. Computer Engineering (Software Engineering)	7	100
SCET	62.	2023-24	IV	M.Tech. Computer Engineering (Software Engineering)	2	100
SCET	63.	2023-24	II	M.Tech. Civil (Structural Engineering)	4	100
SCET	64.	2023-24	IV	M.Tech. Civil (Structural Engineering)	8	100
SCET	65.	2023-24	II	M.Tech. Town And Country Planning	6	100
SCET	66.	2023-24	IV	M.Tech. Town And Country Planning	17	100
SCET	67.	2023-24	II	M.Tech. Environmental Engineering	3	100
SCET	68.	2023-24	IV	M.Tech. Environmental Engineering	5	100
SCET	69.	2023-24	IV	B.Tech Honors/Minor : Data Science	8	100
SCET	70.	2023-24	VI	B.Tech Honors/Minor : Data Science	13	100
SCET	71.	2023-24	IV	B.Tech Honors/Minor : Process Simulation	12	100
SCET	72.	2023-24	VI	B.Tech Honors/Minor : Process Simulation	9	100
SCET	73.	2023-24	VI	B.Tech Honors/Minor :Structural Health Monitoring	9	100
SCET	74.	2023-24	VI	B.Tech Honors/Minor : Internet of Things	7	100
SCET	75.	2023-24	IV	B.Tech Honors/Minor : Artificial Intelligence and Machine Learning	34	97.06
SCET	76.	2023-24	VI	B.Tech Honors/Minor : Artificial Intelligence and Machine Learning	7	100
SCET	77.	2023-24	VI	B.Tech Honors/Minor : Urban Environment and Sustainability	3	100
SCET	78.	2023-24	IV	B.Tech Honors/Minor : Cyber Security	11	100
SCET	79.	2023-24	VI	B.Tech Honors/Minor : Cyber Security	15	100
SCET	80.	2023-24	VI	B.Tech Honors/Minor : Blockchain Technology	4	100
SCET	81.	2023-24	IV	B.Tech Honors/Minor : Full Stack Developer	4	100
SCET	82.	2023-24	IV	B.Tech Honors/Minor : Robotics	8	100
SCOL	83.	2023-24	II	Bachelor of Laws	137	96.35
SCOL	84.	2023-24	IV	Bachelor of Laws	124	95.97
SCOL	85.	2023-24	VI	Bachelor of Laws	77	100
SRKI	86.	2023-24	II	B.Sc. (Microbiology)	86	94.19
SRKI	87.	2023-24	II	B.Sc. (Biotechnology)	81	98.77
SRKI	88.	2023-24	II	B.Sc. (Chemistry)	12	75
SRKI	89.	2023-24	II	B.Sc. (Computer Science)	32	96.88
SRKI	90.	2023-24	II	B.Sc. (Information Technology)	219	98.17
SRKI	91.	2023-24	II	B.Sc. (Environmental Science)	6	83.33
SRKI	92.	2023-24	IV	B.Sc. (Microbiology)	88	98.86
SRKI	93.	2023-24	IV	B.Sc. (Biotechnology)	72	97.22
SRKI	94.	2023-24	II	M.Sc. (Biotechnology)	15	100
SRKI	95.	2023-24	IV	M.Sc. (Biotechnology)	6	100
SRKI	96.	2023-24	II	M.Sc. (Medical Biotechnology)	1	100
SRKI	97.	2023-24	IV	M.Sc. (Medical Biotechnology)	11	100
SRKI	98.	2023-24	IV	M.Sc. (Genetics)	1	100
SRKI	99.	2023-24	II	M.Sc. (Microbiology)	40	97.5
SRKI	100.	2023-24	IV	M.Sc. (Microbiology)	38	100
SRKI	101.	2023-24	II	M.Sc. (Industrial Microbiology)	2	100
SRKI	102.	2023-24	IV	M.Sc. (Industrial Microbiology)	7	100
SRKI	103.	2023-24	II	M.Sc. (Medical Laboratory Technology)	13	100
SRKI	104.	2023-24	IV	M.Sc. (Medical Laboratory Technology)	14	100
SRKI	105.	2023-24	II	Post Graduate Diploma In Medical Laboratory Technology	28	96.43
SRKI	106.	2023-24	IV	B.Sc. (Chemistry)	12	91.67
SRKI	107.	2023-24	II	M.Sc. (Organic Chemistry)	4	100

SRKI	108.	2023-24	IV	M.Sc. (Organic Chemistry)	6	100
SRKI	109.	2023-24	IV	B.Sc. (Computer Science)	29	100
SRKI	110.	2023-24	IV	B.Sc. (Information Technology)	208	94.23
SRKI	111.	2023-24	II	M.Sc. (Information Technology)	4	100
SRKI	112.	2023-24	IV	M.Sc. (Information Technology)	23	100
SRKI	113.	2023-24	II	M.Sc. (Web And Mobile Technology)	12	100
SRKI	114.	2023-24	II	M.Sc. (Advanced Computing)	12	83.33
SRKI	115.	2023-24	IV	B.Sc. (Environmental Science)	22	100
SRKI	116.	2023-24	II	M.Sc. (Environmental Science)	20	100
SRKI	117.	2023-24	IV	M.Sc. (Environmental Science)	11	100
SRKI	118.	2023-24	II	M.Sc. (Environmental Science (Industrial Safety And Management))	15	100
SRKI	119.	2023-24	IV	M.Sc. (Environmental Science (Industrial Safety And Management))	5	100
SRKI	120.	2023-24	IV	M.Sc. (Environmental Science (Environmental Management))	3	100
SRKI	121.	2023-24	IV	B.Sc. (Microbiology)	88	98.86
SRKI	122.	2023-24	VI	B.Sc. (Microbiology)	66	100
SRKI	123.	2023-24	VI	B.Sc. (Biotechnology)	69	97.1
SRKI	124.	2023-24	VI	B.Sc. (Chemistry)	9	100
SRKI	125.	2023-24	VI	B.Sc. (Information Technology)	170	98.24
SRKI	126.	2023-24	VI	B.Sc. (Environmental Science)	21	95.24
SCOPA	127.	2023-24	II	Bachelor of Performing Arts In Music (Vocal)	14	92.86
SCOPA	128.	2023-24	II	Bachelor of Performing Arts In Drama	9	100
SCOPA	129.	2023-24	IV	Bachelor of Performing Arts In Music (Vocal)	13	92.31
SCOPA	130.	2023-24	VI	Bachelor of Performing Arts In Music (Vocal)	5	100
SCOPA	131.	2023-24	IV	Bachelor of Performing Arts In Drama	7	100
SCOPA	132.	2023-24	VI	Bachelor of Performing Arts In Drama	6	66.67
SCOPA	133.	2023-24	II	Master of Performing Arts In Music (Vocal)	6	100
SCOPA	134.	2023-24	IV	Master of Performing Arts In Music (Vocal)	2	100
SCOPA	135.	2023-24	II	Master of Performing Arts In Dance	2	100
SCOPA	136.	2023-24	IV	Master of Performing Arts In Dance	1	100
SCOPA	137.	2023-24	II	Master of Performing Arts In Drama	3	66.67
SCOPA	138.	2023-24	IV	Master of Performing Arts In Drama	2	100
Sarvajanik University	139.	2023-24	I + II	Doctor of Philosophy (Ph.D.)	49	97.96
Session: 2024-25 Odd Sem Winter 2024						
BRCM	1.	2024-25	I	Bachelor of Business Administration	308	56.82
BRCM	2.	2024-25	III	Bachelor of Business Administration	247	75.71
BRCM	3.	2024-25	V	Bachelor of Business Administration	210	91.90
FOM	4.	2024-25	I	Post Graduate Diploma in Financial and Banking Services	19	100.00
KPHSCCCA	5.	2024-25	I	Bachelor of Commerce	451	47.89
KPHSCCCA	6.	2024-25	I	Bachelor of Computer Application	144	77.78
KPHSCCCA	7.	2024-25	III	Bachelor of Computer Application	142	88.73
KPHSCCCA	8.	2024-25	III	Bachelor of Commerce	376	68.62
KPHSCCCA	9.	2024-25	V	Bachelor of Commerce	70	78.57
KPHSCCCA	10.	2024-25	I	Master of Commerce	19	78.95
KPHSCCCA	11.	2024-25	III	Master of Commerce	12	100.00
KPHSCCCA	12.	2024-25	V	Bachelor of Computer Application	36	97.22
MS-IDPT	13.	2024-25	I	MASTER OF ARCHITECTURE (URBAN DESIGN)	8	100.00
MS-IDPT	14.	2024-25	III	MASTER OF ARCHITECTURE (URBAN DESIGN)	12	91.67
MS-IDPT	15.	2024-25	I	MASTER OF PLANNING (URBAN & REGIONAL PLANNING)	18	100.00
MS-IDPT	16.	2024-25	III	MASTER OF PLANNING (URBAN & REGIONAL PLANNING)	22	100.00
MS-IDPT	17.	2024-25	I	MASTER OF INTERIOR DESIGN	7	71.43
MS-IDPT	18.	2024-25	III	MASTER OF INTERIOR DESIGN	2	100.00
MS-IDPT	19.	2024-25	V	BACHELOR OF INTERIOR DESIGN	66	96.97
MS-IDPT	20.	2024-25	VII	BACHELOR OF INTERIOR DESIGN	56	96.43
MS-IDPT	21.	2024-25	I	BACHELOR OF ARCHITECTURE	90	94.44
MS-IDPT	22.	2024-25	III	BACHELOR OF ARCHITECTURE	87	88.51
MS-IDPT	23.	2024-25	V	BACHELOR OF ARCHITECTURE	82	98.78
MS-IDPT	24.	2024-25	VII	BACHELOR OF ARCHITECTURE	80	98.75
MS-IDPT	25.	2024-25	V	BACHELOR OF VISUAL ARTS	36	86.11
MS-IDPT	26.	2024-25	V	Minor in Painting	21	100.00
MS-IDPT	27.	2024-25	V	Minor in Sculpture	11	100.00

MS-IDPT	28.	2024-25	V	Minor in Applied Arts	4	100.00
MS-IDPT	29.	2024-25	I	BACHELOR OF INTERIOR DESIGN	87	65.52
MS-IDPT	30.	2024-25	III	BACHELOR OF INTERIOR DESIGN	66	100.00
MS-IDPT	31.	2024-25	I	BACHELOR OF VISUAL ARTS	46	71.74
MS-IDPT	32.	2024-25	III	BACHELOR OF VISUAL ARTS	38	89.47
MS-IDPT	33.	2024-25	III	Minor in Painting	11	100.00
MS-IDPT	34.	2024-25	III	Minor in Sculpture	17	100.00
MS-IDPT	35.	2024-25	III	Minor in Applied Arts	10	100.00
SRLIM	36.	2024-25	I	Master of Business Administration (M.B.A.)	262	59.16
SRLIM	37.	2024-25	III	Master of Business Administration (M.B.A.)	261	91.19
SCTCC	38.	2024-25	I	Post Graduate Diploma in Banking	42	78.57
SCTCC	39.	2024-25	I	Post Graduate Diploma in Tax Management	8	75.00
SCET	40.	2024-25	I	Bachelor of Technology in Chemical Engineering	62	12.90
SCET	41.	2024-25	III	Bachelor of Technology in Chemical Engineering	36	61.11
SCET	42.	2024-25	V	Bachelor of Technology in Chemical Engineering	43	83.72
SCET	43.	2024-25	VII	Bachelor of Technology in Chemical Engineering	47	95.74
SCET	44.	2024-25	I	Bachelor of Technology in Civil Engineering	58	22.41
SCET	45.	2024-25	III	Bachelor of Technology in Civil Engineering	39	71.79
SCET	46.	2024-25	V	Bachelor of Technology in Civil Engineering	31	90.32
SCET	47.	2024-25	VII	Bachelor of Technology in Civil Engineering	56	98.21
SCET	48.	2024-25	I	Bachelor of Technology in Computer Engineering	216	73.15
SCET	49.	2024-25	III	Bachelor of Technology in Computer Engineering	164	89.63
SCET	50.	2024-25	V	Bachelor of Technology in Computer Engineering	149	99.33
SCET	51.	2024-25	VII	Bachelor of Technology in Computer Engineering	142	97.89
SCET	52.	2024-25	I	Bachelor of Technology in Electrical Engineering	34	41.18
SCET	53.	2024-25	III	Bachelor of Technology in Electrical Engineering	24	29.17
SCET	54.	2024-25	V	Bachelor of Technology in Electrical Engineering	18	33.33
SCET	55.	2024-25	VII	Bachelor of Technology in Electrical Engineering	26	100.00
SCET	56.	2024-25	I	Bachelor of Technology in Electronics and Communication Engineering	70	85.71
SCET	57.	2024-25	III	Bachelor of Technology in Electronics and Communication Engineering	70	77.14
SCET	58.	2024-25	V	Bachelor of Technology in Electronics and Communication Engineering	57	91.23
SCET	59.	2024-25	VII	Bachelor of Technology in Electronics and Communication Engineering	48	100.00
SCET	60.	2024-25	I	Bachelor of Technology in Information Technology	141	57.45
SCET	61.	2024-25	III	Bachelor of Technology in Information Technology	158	84.81
SCET	62.	2024-25	V	Bachelor of Technology in Information Technology	154	99.35
SCET	63.	2024-25	VII	Bachelor of Technology in Information Technology	75	94.67
SCET	64.	2024-25	I	Bachelor of Technology in Instrumentation and Control Engineering	36	33.33
SCET	65.	2024-25	III	Bachelor of Technology in Instrumentation and Control Engineering	25	80.00
SCET	66.	2024-25	V	Bachelor of Technology in Instrumentation and Control Engineering	12	100.00
SCET	67.	2024-25	VII	Bachelor of Technology in Instrumentation and Control Engineering	16	100.00
SCET	68.	2024-25	V	Bachelor of Technology in Textile Technology	7	42.86
SCET	69.	2024-25	VII	Bachelor of Technology in Textile Technology	10	80.00
SCET	70.	2024-25	I	Bachelor of Technology in Mechanical Engineering	66	22.73
SCET	71.	2024-25	III	Bachelor of Technology in Mechanical Engineering	27	66.67
SCET	72.	2024-25	V	Bachelor of Technology in Mechanical Engineering	37	67.57
SCET	73.	2024-25	VII	Bachelor of Technology in Mechanical Engineering	41	95.12
SCET	74.	2024-25	I	Bachelor of Technology in Artificial Intelligence and Data Science	73	54.79

SCET	75.	2024-25	III	Bachelor of Technology in Artificial Intelligence and Data Science	74	94.59
SCET	76.	2024-25	V	Bachelor of Technology in Artificial Intelligence and Data Science	70	100.00
SCET	77.	2024-25	VII	Bachelor of Technology in Artificial Intelligence and Data Science	68	94.12
SCET	78.	2024-25	I	M.Tech. Civil (Structural Engineering)	9	88.89
SCET	79.	2024-25	III	M.Tech. Civil (Structural Engineering)	4	100.00
SCET	80.	2024-25	I	M.Tech. Town And Country Planning	12	75.00
SCET	81.	2024-25	III	M.Tech. Town And Country Planning	6	66.67
SCET	82.	2024-25	I	M.Tech. Environmental Engineering	4	100.00
SCET	83.	2024-25	III	M.Tech. Environmental Engineering	3	100.00
SCET	84.	2024-25	I	Master of Computer Applications	135	72.59
SCET	85.	2024-25	III	Master of Computer Applications	131	91.60
SCET	86.	2024-25	V	B.Tech Honors/Minor : Data Science	8	100.00
SCET	87.	2024-25	VII	B.Tech Honors/Minor : Data Science	13	100.00
SCET	88.	2024-25	V	B.Tech Honors/Minor : Process Simulation	12	83.33
SCET	89.	2024-25	VII	B.Tech Honors/Minor : Process Simulation	9	100.00
SCET	90.	2024-25	VII	B.Tech Honors/Minor :Structural Health Monitoring	9	88.89
SCET	91.	2024-25	VII	B.Tech Honors/Minor : Urban Environment and Sustainability	3	100.00
SCET	92.	2024-25	VII	B.Tech Honors/Minor : Blockchain Technology	4	100.00
SCET	93.	2024-25	V	B.Tech Honors/Minor : Artificial Intelligence and Machine Learning	27	100.00
SCET	94.	2024-25	VII	B.Tech Honors/Minor : Artificial Intelligence and Machine Learning	7	100.00
SCET	95.	2024-25	VII	B.Tech Honors/Minor : Internet of Things	7	100.00
SCET	96.	2024-25	V	B.Tech Honors/Minor : Cyber Security	11	100.00
SCET	97.	2024-25	VII	B.Tech Honors/Minor : Cyber Security	15	100.00
SCET	98.	2024-25	V	B.Tech Honors/Minor : Full Stack Developer	4	100.00
SCET	99.	2024-25	V	B.Tech Honors/Minor : Robotics	8	100.00
SCET	100.	2024-25	III	M.Tech. Computer Engineering (Software Engineering)	7	100.00
SCET	101.	2024-25	I	M.Tech. Computer Science and Engineering (Artificial Intelligence & Machine Learning)	6	66.67
SCET	102.	2024-25	I	Master of Computer Applications (Integrated)	50	66.00
SCET	103.	2024-25	I	Bachelor of Technology in Electrical Engineering-Working Professional	6	66.67
SCOL	104.	2024-25	III	Bachelor of Laws	131	92.37
SCOL	105.	2024-25	V	Bachelor of Laws	117	98.29
SCOL	106.	2024-25	I	Bachelor of Laws	63	65.08
SRKI	107.	2024-25	V	B.Sc. (Information Technology)	207	
SRKI	108.	2024-25	V	B.Sc. (Computer Science)	29	96.55
SRKI	109.	2024-25	V	B.Sc. (Microbiology)	87	95.40
SRKI	110.	2024-25	V	B.Sc. (Biotechnology)	72	97.22
SRKI	111.	2024-25	V	B.Sc. (Chemistry)	12	91.67
SRKI	112.	2024-25	V	B.Sc. (Environmental Science)	21	95.24
SRKI	113.	2024-25	I	M.Sc. (Medical Biotechnology)	2	100.00
SRKI	114.	2024-25	III	M.Sc. (Medical Biotechnology)	1	100.00
SRKI	115.	2024-25	I	M.Sc. (Biotechnology)	20	95.00
SRKI	116.	2024-25	III	M.Sc. (Biotechnology)	14	100.00
SRKI	117.	2024-25	I	M.Sc. (Organic Chemistry)	2	100.00
SRKI	118.	2024-25	III	M.Sc. (Organic Chemistry)	4	100.00
SRKI	119.	2024-25	I	M.Sc. (Advanced Computing)	19	100.00
SRKI	120.	2024-25	III	M.Sc. (Advanced Computing)	11	100.00
SRKI	121.	2024-25	I	M.Sc. (Information Technology)	22	81.82
SRKI	122.	2024-25	III	M.Sc. (Information Technology)	4	75.00
SRKI	123.	2024-25	I	M.Sc. (Web And Mobile Technology)	9	88.89
SRKI	124.	2024-25	III	M.Sc. (Web And Mobile Technology)	12	100.00
SRKI	125.	2024-25	I	M.Sc. (Environmental Science)	4	100.00
SRKI	126.	2024-25	III	M.Sc. (Environmental Science)	20	100.00
SRKI	127.	2024-25	I	M.Sc. (Environmental Science (Industrial Safety And Management))	8	100.00
SRKI	128.	2024-25	III	M.Sc. (Environmental Science (Industrial Safety And Management))	15	100.00
SRKI	129.	2024-25	I	M.Sc. (Microbiology)	40	100.00
SRKI	130.	2024-25	III	M.Sc. (Microbiology)	40	100.00
SRKI	131.	2024-25	III	M.Sc. (Industrial Microbiology)	2	100.00
SRKI	132.	2024-25	I	M.Sc. (Medical Laboratory Technology)	11	100.00
SRKI	133.	2024-25	III	M.Sc. (Medical Laboratory Technology)	13	100.00

SRKI	134.	2024-25	I	Post Graduate Diploma In Medical Laboratory Technology	39	97.44
SRKI	135.	2024-25	I	M.Sc. (Clinical Embryology)	13	100.00
SRKI	136.	2024-25	III	B.Sc. (Information Technology)	216	93.98
SRKI	137.	2024-25	I	B.Sc. (Microbiology)	81	74.07
SRKI	138.	2024-25	III	B.Sc. (Microbiology)	81	86.42
SRKI	139.	2024-25	I	B.Sc. (Biotechnology)	81	80.25
SRKI	140.	2024-25	III	B.Sc. (Biotechnology)	79	91.14
SRKI	141.	2024-25	I	B.Sc. (Chemistry)	12	50.00
SRKI	142.	2024-25	III	B.Sc. (Chemistry)	11	90.91
SRKI	143.	2024-25	I	B.Sc. (Computer Science)	29	62.07
SRKI	144.	2024-25	III	B.Sc. (Computer Science)	32	90.63
SRKI	145.	2024-25	I	B.Sc. (Information Technology)	230	72.17
SRKI	146.	2024-25	III	B.Sc. (Information Technology)	216	93.98
SRKI	147.	2024-25	I	B.Sc. (Environmental Science)	10	80.00
SRKI	148.	2024-25	III	B.Sc. (Environmental Science)	7	71.43
SCOPA	149.	2024-25	I	Bachelor of Performing Arts In Music (Vocal)	17	70.59
SCOPA	150.	2024-25	III	Bachelor of Performing Arts In Music (Vocal)	12	100.00
SCOPA	151.	2024-25	I	Bachelor of Performing Arts In Drama	9	100.00
SCOPA	152.	2024-25	III	Bachelor of Performing Arts In Drama	5	80.00
SCOPA	153.	2024-25	I	Bachelor of Performing Arts In Dance	1	100.00
SCOPA	154.	2024-25	V	Bachelor of Performing Arts In Music (Vocal)	12	91.67
SCOPA	155.	2024-25	V	Bachelor of Performing Arts In Drama	7	100.00
SCOPA	156.	2024-25	I	Master of Performing Arts In Dance	2	100.00
SCOPA	157.	2024-25	I	Master of Performing Arts In Music (Vocal)	4	100.00
SCOPA	158.	2024-25	III	Master of Performing Arts In Music (Vocal)	6	100.00
SCOPA	159.	2024-25	III	Master of Performing Arts In Dance	2	100.00
SCOPA	160.	2024-25	III	Master of Performing Arts In Music (Vocal)	6	100.00
SCOPA	161.	2024-25	III	Master of Performing Arts In Drama	2	100.00
Session 2024-25 Even Sem S2025						
BRCM	1.	2024-25	II	Bachelor of Business Administration	280	55.71
BRCM	2.	2024-25	IV	Bachelor of Business Administration	239	79.08
BRCM	3.	2024-25	VI	Bachelor of Business Administration	218	92.66
FOM	4.	2024-25	II	Post Graduate Diploma in Financial and Banking Services	19	100.00
KPHSCCCA	5.	2024-25	IV	Bachelor of Commerce	367	68.66
KPHSCCCA	6.	2024-25	VI	Bachelor of Commerce	71	81.69
KPHSCCCA	7.	2024-25	IV	Bachelor of Computer Application	140	97.14
KPHSCCCA	8.	2024-25	VI	Bachelor of Computer Application	36	97.22
KPHSCCCA	9.	2024-25	II	Master of Commerce	19	89.47
KPHSCCCA	10.	2024-25	IV	Master of Commerce	12	100.00
KPHSCCCA	11.	2024-25	II	Bachelor of Commerce	396	46.97
KPHSCCCA	12.	2024-25	II	Bachelor of Computer Application	135	82.96
MS-IDPT	13.	2024-25	II	BACHELOR OF ARCHITECTURE	90	96.67
MS-IDPT	14.	2024-25	IV	BACHELOR OF ARCHITECTURE	88	90.91
MS-IDPT	15.	2024-25	VI	BACHELOR OF ARCHITECTURE	82	100.00
MS-IDPT	16.	2024-25	VIII	BACHELOR OF ARCHITECTURE	80	95.00
MS-IDPT	17.	2024-25	VI	BACHELOR OF INTERIOR DESIGN	67	100.00
MS-IDPT	18.	2024-25	II	MASTER OF INTERIOR DESIGN	7	100.00
MS-IDPT	19.	2024-25	IV	MASTER OF INTERIOR DESIGN	2	100.00
MS-IDPT	20.	2024-25	II	MASTER OF ARCHITECTURE (URBAN DESIGN)	8	100.00
MS-IDPT	21.	2024-25	IV	MASTER OF ARCHITECTURE (URBAN DESIGN)	12	100.00
MS-IDPT	22.	2024-25	II	MASTER OF PLANNING (URBAN & REGIONAL PLANNING)	18	100.00
MS-IDPT	23.	2024-25	IV	MASTER OF PLANNING (URBAN & REGIONAL PLANNING)	22	100.00
MS-IDPT	24.	2024-25	IV	BACHELOR OF VISUAL ARTS	37	97.30
MS-IDPT	25.	2024-25	VI	BACHELOR OF VISUAL ARTS	36	97.22
MS-IDPT	26.	2024-25	VI	Minor in Painting	20	100.00
MS-IDPT	27.	2024-25	VI	Minor in Sculpture	11	81.82
MS-IDPT	28.	2024-25	VI	Minor in Applied Arts	4	100.00
MS-IDPT	29.	2024-25	II	BACHELOR OF INTERIOR DESIGN	89	86.52
MS-IDPT	30.	2024-25	IV	BACHELOR OF INTERIOR DESIGN	65	95.38
MS-IDPT	31.	2024-25	II	BACHELOR OF VISUAL ARTS	43	81.40
MS-IDPT	32.	2024-25	IV	BACHELOR OF VISUAL ARTS	37	97.30
MS-IDPT	33.	2024-25	IV	Minor in Painting	11	100.00

MS-IDPT	34.	2024-25	IV	Minor in Sculpture	17	100.00
MS-IDPT	35.	2024-25	IV	Minor in Applied Arts	9	100.00
SRLIM	36.	2024-25	II	Master of Business Administration (M.B.A.)	257	72.76
SRLIM	37.	2024-25	IV	Master of Business Administration (M.B.A.)	261	96.55
SCTCC	38.	2024-25	II	Post Graduate Diploma in Banking	37	91.89
SCTCC	39.	2024-25	II	Post Graduate Diploma in Tax Management	7	85.71
SCET	40.	2024-25	II	Bachelor of Technology in Chemical Engineering	60	15.00
SCET	41.	2024-25	IV	Bachelor of Technology in Chemical Engineering	34	73.53
SCET	42.	2024-25	VI	Bachelor of Technology in Chemical Engineering	43	69.77
SCET	43.	2024-25	VIII	Bachelor of Technology in Chemical Engineering	47	97.87
SCET	44.	2024-25	II	Bachelor of Technology in Civil Engineering	57	14.04
SCET	45.	2024-25	IV	Bachelor of Technology in Civil Engineering	38	73.68
SCET	46.	2024-25	VI	Bachelor of Technology in Civil Engineering	31	70.97
SCET	47.	2024-25	VIII	Bachelor of Technology in Civil Engineering	56	100.00
SCET	48.	2024-25	II	Bachelor of Technology in Computer Engineering	211	70.14
SCET	49.	2024-25	IV	Bachelor of Technology in Computer Engineering	160	95.00
SCET	50.	2024-25	VI	Bachelor of Technology in Computer Engineering	149	96.64
SCET	51.	2024-25	VIII	Bachelor of Technology in Computer Engineering	142	100.00
SCET	52.	2024-25	II	Bachelor of Technology in Electrical Engineering	33	45.45
SCET	53.	2024-25	IV	Bachelor of Technology in Electrical Engineering	24	37.50
SCET	54.	2024-25	VI	Bachelor of Technology in Electrical Engineering	18	66.67
SCET	55.	2024-25	VIII	Bachelor of Technology in Electrical Engineering	26	100.00
SCET	56.	2024-25	II	Bachelor of Technology in Electronics and Communication Engineering	70	78.57
SCET	57.	2024-25	IV	Bachelor of Technology in Electronics and Communication Engineering	64	79.69
SCET	58.	2024-25	VI	Bachelor of Technology in Electronics and Communication Engineering	57	91.23
SCET	59.	2024-25	VIII	Bachelor of Technology in Electronics and Communication Engineering	48	100.00
SCET	60.	2024-25	II	Bachelor of Technology in Information Technology	141	68.09
SCET	61.	2024-25	IV	Bachelor of Technology in Information Technology	157	89.81
SCET	62.	2024-25	VI	Bachelor of Technology in Information Technology	154	98.70
SCET	63.	2024-25	VIII	Bachelor of Technology in Information Technology	74	100.00
SCET	64.	2024-25	II	Bachelor of Technology in Instrumentation and Control Engineering	36	33.33
SCET	65.	2024-25	IV	Bachelor of Technology in Instrumentation and Control Engineering	24	66.67
SCET	66.	2024-25	VI	Bachelor of Technology in Instrumentation and Control Engineering	12	50.00
SCET	67.	2024-25	VIII	Bachelor of Technology in Instrumentation and Control Engineering	16	100.00
SCET	68.	2024-25	VI	Bachelor of Technology in Textile Technology	7	85.71
SCET	69.	2024-25	VIII	Bachelor of Technology in Textile Technology	10	90.00
SCET	70.	2024-25	II	Bachelor of Technology in Mechanical Engineering	65	18.46
SCET	71.	2024-25	IV	Bachelor of Technology in Mechanical Engineering	24	75.00
SCET	72.	2024-25	VI	Bachelor of Technology in Mechanical Engineering	37	78.38
SCET	73.	2024-25	VIII	Bachelor of Technology in Mechanical Engineering	41	100.00
SCET	74.	2024-25	II	Bachelor of Technology in Artificial Intelligence and Data Science	73	63.01
SCET	75.	2024-25	IV	Bachelor of Technology in Artificial Intelligence and Data Science	73	93.15
SCET	76.	2024-25	VI	Bachelor of Technology in Artificial Intelligence and Data Science	70	94.29
SCET	77.	2024-25	VIII	Bachelor of Technology in Artificial Intelligence and Data Science	68	100.00
SCET	78.	2024-25	IV	M.Tech. Computer Engineering (Software	7	100.00

				Engineering)		
SCET	79.	2024-25	II	M.Tech. Civil (Structural Engineering)	8	100.00
SCET	80.	2024-25	IV	M.Tech. Civil (Structural Engineering)	3	100.00
SCET	81.	2024-25	II	M.Tech. Town And Country Planning	11	100.00
SCET	82.	2024-25	IV	M.Tech. Town And Country Planning	4	100.00
SCET	83.	2024-25	II	M.Tech. Environmental Engineering	4	100.00
SCET	84.	2024-25	IV	M.Tech. Environmental Engineering	3	100.00
SCET	85.	2024-25	II	Master of Computer Applications	129	86.05
SCET	86.	2024-25	IV	Master of Computer Applications	130	99.23
SCET	87.	2024-25	II	M.Tech. Computer Science and Engineering (Artificial Intelligence & Machine Learning)	5	100.00
SCET	88.	2024-25	II	Master of Computer Applications (Integrated)	48	77.08
SCET	89.	2024-25	VI	B.Tech Honors/Minor : Data Science	8	100.00
SCET	90.	2024-25	VI	B.Tech Honors/Minor : Process Simulation	11	100.00
SCET	91.	2024-25	IV	B.Tech Honors/Minor :Structural Health Monitoring	6	100.00
SCET	92.	2024-25	VI	B.Tech Honors/Minor : Full Stack Developer	4	100.00
SCET	93.	2024-25	II	Bachelor of Technology in Electrical Engineering-Working Professional	5	80.00
SCET	94.	2024-25	IV	B. Tech. (Hons.) Electronics and Communication with Specialization in VLSI Design and Technology	7	100.00
SCET	95.	2024-25	IV	B.Tech Honors/Minor : Robotics	10	100.00
SCET	96.	2024-25	VI	B.Tech Honors/Minor : Robotics	8	87.50
SCET	97.	2024-25	VI	B.Tech Honors/Minor : Cyber Security	11	100.00
SCET	98.	2024-25	IV	B.Tech Honors/Minor : Artificial Intelligence and Machine Learning	19	100.00
SCET	99.	2024-25	VI	B.Tech Honors/Minor : Artificial Intelligence and Machine Learning	27	100.00
SCOL	100.	2024-25	II	Bachelor of Laws	63	79.37
SCOL	101.	2024-25	IV	Bachelor of Laws	127	93.70
SCOL	102.	2024-25	IV	Bachelor of Laws	127	93.70
SCOL	103.	2024-25	VI	Bachelor of Laws	114	100.00
Sarvajanik University	104.	2024-25	I+II	Doctor of Philosophy (Ph.D.)	46	93.48
SRKI	105.	2024-25	II	B.Sc. (Microbiology)	81	88.89
SRKI	106.	2024-25	IV	B.Sc. (Microbiology)	80	96.25
SRKI	107.	2024-25	II	B.Sc. (Biotechnology)	77	89.61
SRKI	108.	2024-25	IV	B.Sc. (Biotechnology)	78	100.00
SRKI	109.	2024-25	II	B.Sc. (Chemistry)	11	72.73
SRKI	110.	2024-25	IV	B.Sc. (Chemistry)	11	72.73
SRKI	111.	2024-25	II	B.Sc. (Computer Science)	27	74.07
SRKI	112.	2024-25	IV	B.Sc. (Computer Science)	32	96.88
SRKI	113.	2024-25	II	B.Sc. (Information Technology)	227	78.85
SRKI	114.	2024-25	IV	B.Sc. (Information Technology)	215	97.67
SRKI	115.	2024-25	II	B.Sc. (Environmental Science)	8	87.50
SRKI	116.	2024-25	IV	B.Sc. (Environmental Science)	7	85.71
SRKI	117.	2024-25	VI	B.Sc. (Microbiology)	86	93.02
SRKI	118.	2024-25	VI	B.Sc. (Biotechnology)	71	98.59
SRKI	119.	2024-25	VI	B.Sc. (Chemistry)	12	100.00
SRKI	120.	2024-25	VI	B.Sc. (Computer Science)	29	100.00
SRKI	121.	2024-25	IV	B.Sc. (Information Technology)	215	97.67
SRKI	122.	2024-25	VI	B.Sc. (Information Technology)	201	99.50
SRKI	123.	2024-25	VI	B.Sc. (Environmental Science)	21	100.00
SRKI	124.	2024-25	II	M.Sc. (Biotechnology)	14	100.00
SRKI	125.	2024-25	IV	M.Sc. (Biotechnology)	13	100.00
SRKI	126.	2024-25	II	M.Sc. (Medical Biotechnology)	2	100.00
SRKI	127.	2024-25	IV	M.Sc. (Medical Biotechnology)	1	100.00
SRKI	128.	2024-25	II	M.Sc. (Organic Chemistry)	2	50.00
SRKI	129.	2024-25	IV	M.Sc. (Organic Chemistry)	4	25.00
SRKI	130.	2024-25	II	M.Sc. (Advanced Computing)	18	100.00
SRKI	131.	2024-25	IV	M.Sc. (Advanced Computing)	11	100.00
SRKI	132.	2024-25	II	M.Sc. (Information Technology)	21	100.00
SRKI	133.	2024-25	IV	M.Sc. (Information Technology)	4	100.00
SRKI	134.	2024-25	II	M.Sc. (Web And Mobile Technology)	9	88.89
SRKI	135.	2024-25	IV	M.Sc. (Web And Mobile Technology)	12	100.00
SRKI	136.	2024-25	II	M.Sc. (Environmental Science)	3	100.00
SRKI	137.	2024-25	IV	M.Sc. (Environmental Science)	19	100.00
SRKI	138.	2024-25	II	M.Sc. (Environmental Science (Industrial Safety And Management))	8	100.00

SRKI	139.	2024-25	IV	M.Sc. (Environmental Science (Industrial Safety And Management))	15	100.00
SRKI	140.	2024-25	II	M.Sc. (Microbiology)	41	92.68
SRKI	141.	2024-25	IV	M.Sc. (Microbiology)	39	100.00
SRKI	142.	2024-25	IV	M.Sc. (Industrial Microbiology)	2	100.00
SRKI	143.	2024-25	II	M.Sc. (Medical Laboratory Technology)	11	100.00
SRKI	144.	2024-25	IV	M.Sc. (Medical Laboratory Technology)	13	100.00
SRKI	145.	2024-25	II	Post Graduate Diploma In Medical Laboratory Technology	39	97.44
SRKI	146.	2024-25	II	M.Sc. (Clinical Embryology)	13	100.00
SCOPA	147.	2024-25	II	Bachelor of Performing Arts In Music (Vocal)	14	100.00
SCOPA	148.	2024-25	IV	Bachelor of Performing Arts In Music (Vocal)	11	100.00
SCOPA	149.	2024-25	II	Bachelor of Performing Arts In Dance	1	100.00
SCOPA	150.	2024-25	II	Bachelor of Performing Arts In Drama	9	100.00
SCOPA	151.	2024-25	IV	Bachelor of Performing Arts In Drama	5	100.00
SCOPA	152.	2024-25	VI	Bachelor of Performing Arts In Music (Vocal)	12	100.00
SCOPA	153.	2024-25	VI	Bachelor of Performing Arts In Drama	7	100.00
SCOPA	154.	2024-25	IV	Master of Performing Arts In Drama	2	100.00
SCOPA	155.	2024-25	II	Master of Performing Arts In Dance	2	100.00
SCOPA	156.	2024-25	IV	Master of Performing Arts In Dance	2	100.00
SCOPA	157.	2024-25	II	Master of Performing Arts In Music (Vocal)	4	75.00
SCOPA	158.	2024-25	IV	Master of Performing Arts In Music (Vocal)	6	100.00
Session 2025-26 Odd Sem W2025						
BRCM	1.	2025-26	I	Bachelor of Business Administration	288	55.21
BRCM	2.	2025-26	III	Bachelor of Business Administration	255	61.18
BRCM	3.	2025-26	V	Bachelor of Business Administration	222	83.33
FOM	4.	2025-26	I	Post Graduate Diploma in Financial and Banking Services	4	100.00
KPHSCCCA	5.	2025-26	I	Master of Commerce	21	23.81
KPHSCCCA	6.	2025-26	III	Master of Commerce	17	82.35
KPHSCCCA	7.	2025-26	I	Bachelor of Commerce	501	35.73
KPHSCCCA	8.	2025-26	III	Bachelor of Commerce	352	49.15
KPHSCCCA	9.	2025-26	V	Bachelor of Commerce	336	64.88
KPHSCCCA	10.	2025-26	I	Bachelor of Computer Application	151	54.97
KPHSCCCA	11.	2025-26	III	Bachelor of Computer Application	125	55.20
KPHSCCCA	12.	2025-26	V	Bachelor of Computer Application	134	91.04
MS-IDPT	13.	2025-26	III	BACHELOR OF ARCHITECTURE	87	77.01
MS-IDPT	14.	2025-26	V	BACHELOR OF ARCHITECTURE	85	87.06
MS-IDPT	15.	2025-26	VII	BACHELOR OF ARCHITECTURE	79	100.00
MS-IDPT	16.	2025-26	IX	BACHELOR OF ARCHITECTURE	80	97.50
MS-IDPT	17.	2025-26	VII	BACHELOR OF INTERIOR DESIGN	69	91.30
MS-IDPT	18.	2025-26	VII	BACHELOR OF VISUAL ARTS	34	91.18
MS-IDPT	19.	2025-26	III	MASTER OF ARCHITECTURE (URBAN DESIGN)	7	100.00
MS-IDPT	20.	2025-26	III	MASTER OF PLANNING (URBAN & REGIONAL PLANNING)	17	100.00
MS-IDPT	21.	2025-26	VII	Minor in Painting	13	100.00
MS-IDPT	22.	2025-26	VII	Minor in Sculpture	2	100.00
MS-IDPT	23.	2025-26	III	MASTER OF INTERIOR DESIGN	7	100.00
MS-IDPT	24.	2025-26	I	BACHELOR OF INTERIOR DESIGN	117	48.72
MS-IDPT	25.	2025-26	III	BACHELOR OF INTERIOR DESIGN	84	91.67
MS-IDPT	26.	2025-26	V	BACHELOR OF INTERIOR DESIGN	63	95.24
MS-IDPT	27.	2025-26	I	BACHELOR OF VISUAL ARTS	45	60.00
MS-IDPT	28.	2025-26	III	BACHELOR OF VISUAL ARTS	38	89.47
MS-IDPT	29.	2025-26	V	BACHELOR OF VISUAL ARTS	35	82.86
MS-IDPT	30.	2025-26	III	Minor in Painting	5	100.00
MS-IDPT	31.	2025-26	V	Minor in Painting	1	100.00
MS-IDPT	32.	2025-26	III	Minor in Sculpture	5	100.00
MS-IDPT	33.	2025-26	V	Minor in Sculpture	8	100.00
MS-IDPT	34.	2025-26	III	Minor in Applied Arts	4	100.00
MS-IDPT	35.	2025-26	V	Minor in Applied Arts	1	100.00
MS-IDPT	36.	2025-26	I	MASTER OF INTERIOR DESIGN	3	100.00
MS-IDPT	37.	2025-26	I	BACHELOR OF ARCHITECTURE	89	84.27
MS-IDPT	38.	2025-26	I	MASTER OF ARCHITECTURE (URBAN DESIGN)	5	100.00
MS-IDPT	39.	2025-26	I	MASTER OF PLANNING (URBAN & REGIONAL PLANNING)	17	100.00
SRLIM	40.	2025-26	I	Master of Business Administration (M.B.A.)	264	56.06

	SRLIM	41.	2025-26	III	Master of Business Administration (M.B.A.)	263	82.51
	SCTCC	42.	2025-26	I	Post Graduate Diploma in Tax Management	6	66.67
	SCTCC	43.	2025-26	I	Post Graduate Diploma in Banking	30	93.33
	SCET	44.	2025-26	III	Bachelor of Technology in Chemical Engineering	64	32.81
	SCET	45.	2025-26	V	Bachelor of Technology in Chemical Engineering	32	65.63
	SCET	46.	2025-26	VII	Bachelor of Technology in Chemical Engineering	45	91.11
	SCET	47.	2025-26	III	Bachelor of Technology in Civil Engineering	56	39.29
	SCET	48.	2025-26	V	Bachelor of Technology in Civil Engineering	37	86.49
	SCET	49.	2025-26	VII	Bachelor of Technology in Civil Engineering	32	93.75
	SCET	50.	2025-26	III	Bachelor of Technology in Computer Engineering	230	77.83
	SCET	51.	2025-26	V	Bachelor of Technology in Computer Engineering	165	90.91
	SCET	52.	2025-26	VII	Bachelor of Technology in Computer Engineering	149	97.32
	SCET	53.	2025-26	III	Bachelor of Technology in Electronics and Communication Engineering	79	72.15
	SCET	54.	2025-26	V	Bachelor of Technology in Electronics and Communication Engineering	66	90.91
	SCET	55.	2025-26	VII	Bachelor of Technology in Electronics and Communication Engineering	56	96.43
	SCET	56.	2025-26	III	Bachelor of Technology in Electrical Engineering	30	33.33
	SCET	57.	2025-26	V	Bachelor of Technology in Electrical Engineering	21	42.86
	SCET	58.	2025-26	VII	Bachelor of Technology in Electrical Engineering	15	86.67
	SCET	59.	2025-26	III	Bachelor of Technology in Information Technology	151	81.46
	SCET	60.	2025-26	V	Bachelor of Technology in Information Technology	152	96.71
	SCET	61.	2025-26	VII	Bachelor of Technology in Information Technology	154	97.4
	SCET	62.	2025-26	III	Bachelor of Technology in Instrumentation and Control Engineering	31	38.71
	SCET	63.	2025-26	V	Bachelor of Technology in Instrumentation and Control Engineering	22	95.45
	SCET	64.	2025-26	VII	Bachelor of Technology in Instrumentation and Control Engineering	12	91.67
	SCET	65.	2025-26	III	Bachelor of Technology in Artificial Intelligence and Data Science	80	53.75
	SCET	66.	2025-26	V	Bachelor of Technology in Artificial Intelligence and Data Science	73	97.26
	SCET	67.	2025-26	VII	Bachelor of Technology in Artificial Intelligence and Data Science	71	97.18
	SCET	68.	2025-26	III	Bachelor of Technology in Mechanical Engineering	56	32.14
	SCET	69.	2025-26	V	Bachelor of Technology in Mechanical Engineering	25	80
	SCET	70.	2025-26	VII	Bachelor of Technology in Mechanical Engineering	41	85.37
	SCET	71.	2025-26	VII	Bachelor of Technology in Textile Technology	7	57.14
	SCET	72.	2025-26	I	M.Tech. Civil (Structural Engineering)	10	80
	SCET	73.	2025-26	III	M.Tech. Civil (Structural Engineering)	8	100
	SCET	74.	2025-26	I	M.Tech. Computer Science and Engineering (Artificial Intelligence & Machine Learning)	13	76.92
	SCET	75.	2025-26	III	M.Tech. Computer Science and Engineering (Artificial Intelligence & Machine Learning)	5	100
	SCET	76.	2025-26	I	M.Tech. Town And Country Planning	8	100
	SCET	77.	2025-26	III	M.Tech. Town And Country Planning	11	100
	SCET	78.	2025-26	I	Master of Computer Applications	132	87.88
	SCET	79.	2025-26	III	Master of Computer Applications	128	85.16
	SCET	80.	2025-26	III	M.Tech. Environmental Engineering	4	100
	SCET	81.	2025-26	VII	B.Tech Honors/Minor : Data Science	8	100
	SCET	82.	2025-26	VII	B.Tech Honors/Minor : Full Stack Developer	4	100
	SCET	83.	2025-26	I	Master of Computer Applications (Integrated)	47	65.96
	SCET	84.	2025-26	III	Master of Computer Applications (Integrated)	46	73.91
	SCET	85.	2025-26	III	Bachelor of Technology in Electrical Engineering-Working Professional	5	60
	SCET	86.	2025-26	V	B.Tech Honors/Minor :Structural Health Monitoring	6	100

SCET	87.	2025-26	VII	B.Tech Honors/Minor : Process Simulation	11	90.91
SCET	88.	2025-26	V	B.Tech Honors/Minor : Artificial Intelligence and Machine Learning	19	100
SCET	89.	2025-26	VII	B.Tech Honors/Minor : Artificial Intelligence and Machine Learning	27	100
SCET	90.	2025-26	VII	B.Tech Honors/Minor : Cyber Security	11	100
SCET	91.	2025-26	V	B.Tech Honors/Minor : Robotics	10	100
SCET	92.	2025-26	VII	B.Tech Honors/Minor : Robotics	8	100
SCET	93.	2025-26	V	B. Tech. (Hons.) Electronics and Communication with Specialization in VLSI Design and Technology	7	100
SCET	94.	2025-26	I	Bachelor of Technology in Chemical Engineering	70	41.43
SCET	95.	2025-26	I	Bachelor of Technology in Computer Engineering	211	76.3
SCET	96.	2025-26	I	Bachelor of Technology in Civil Engineering	71	28.17
SCET	97.	2025-26	I	Bachelor of Technology in Electrical Engineering	36	61.11
SCET	98.	2025-26	I	Bachelor of Technology in Electronics and Communication Engineering	71	78.87
SCET	99.	2025-26	I	Bachelor of Technology in Instrumentation and Control Engineering	36	72.22
SCET	100.	2025-26	I	Bachelor of Technology in Information Technology	140	77.14
SCET	101.	2025-26	I	Bachelor of Technology in Mechanical Engineering	70	34.29
SCET	102.	2025-26	I	Bachelor of Technology in Artificial Intelligence and Data Science	72	81.94
SCOL	103.	2025-26	I	Bachelor of Laws	128	68.75
SCOL	104.	2025-26	III	Bachelor of Laws	63	79.37
SCOL	105.	2025-26	V	Bachelor of Laws	124	95.97
SCOL	106.	2025-26	I	Master of Laws in Corporate and Commercial Laws	27	96.3
SCOL	107.	2025-26	I	Master of Laws in Cyber Law and Cyber Security	31	90.32
Sarvajanik University	108.	2025-26	I	Doctor of Philosophy (Ph.D.)	35	97.14
Sarvajanik University	109.	2025-26	II	Doctor of Philosophy (Ph.D.)	46	89.13
SRKI	110.	2025-26	I	M.Sc. (Biotechnology)	33	96.97
SRKI	111.	2025-26	III	M.Sc. (Biotechnology)	14	100
SRKI	112.	2025-26	III	M.Sc. (Medical Biotechnology)	2	100
SRKI	113.	2025-26	I	M.Sc. (Organic Chemistry)	17	100
SRKI	114.	2025-26	III	M.Sc. (Organic Chemistry)	2	50
SRKI	115.	2025-26	III	M.Sc. (Advanced Computing)	18	94.44
SRKI	116.	2025-26	I	M.Sc. (Information Technology)	33	96.97
SRKI	117.	2025-26	III	M.Sc. (Information Technology)	21	95.24
SRKI	118.	2025-26	III	M.Sc. (Web And Mobile Technology)	8	62.5
SRKI	119.	2025-26	I	M.Sc. (Environmental Science)	8	100
SRKI	120.	2025-26	III	M.Sc. (Environmental Science)	3	100
SRKI	121.	2025-26	I	M.Sc. (Environmental Science (Industrial Safety And Management))	2	100
SRKI	122.	2025-26	III	M.Sc. (Environmental Science (Industrial Safety And Management))	8	100
SRKI	123.	2025-26	I	M.Sc. (Microbiology)	46	100
SRKI	124.	2025-26	III	M.Sc. (Microbiology)	40	97.5
SRKI	125.	2025-26	I	M.Sc. (Medical Laboratory Technology)	4	100
SRKI	126.	2025-26	III	M.Sc. (Medical Laboratory Technology)	11	100
SRKI	127.	2025-26	I	Post Graduate Diploma In Medical Laboratory Technology	22	100
SRKI	128.	2025-26	I	M.Sc. (Clinical Embryology)	18	88.89
SRKI	129.	2025-26	III	M.Sc. (Clinical Embryology)	13	100
SRKI	130.	2025-26	I	M.Sc. (Artificial Intelligence and Data Science)	57	98.25
SRKI	131.	2025-26	I	B.Sc. (Artificial Intelligence and Data Science)	77	48.05
SRKI	132.	2025-26	I	B.Sc. (Microbiology)	72	44.44
SRKI	133.	2025-26	III	B.Sc. (Microbiology)	79	59.49
SRKI	134.	2025-26	V	B.Sc. (Microbiology)	77	92.21
SRKI	135.	2025-26	I	B.Sc. (Biotechnology)	98	70.41
SRKI	136.	2025-26	III	B.Sc. (Biotechnology)	76	81.58
SRKI	137.	2025-26	V	B.Sc. (Biotechnology)	78	97.44
SRKI	138.	2025-26	I	B.Sc. (Chemistry)	18	22.22
SRKI	139.	2025-26	III	B.Sc. (Chemistry)	13	61.54
SRKI	140.	2025-26	V	B.Sc. (Chemistry)	10	90
SRKI	141.	2025-26	I	B.Sc. (Computer Science)	30	26.67

SRKI	142.	2025-26	III	B.Sc. (Computer Science)	30	60
SRKI	143.	2025-26	V	B.Sc. (Computer Science)	32	71.88
SRKI	144.	2025-26	I	B.Sc. (Information Technology)	151	38.41
SRKI	145.	2025-26	III	B.Sc. (Information Technology)	228	70.61
SRKI	146.	2025-26	V	B.Sc. (Information Technology)	213	91.55
SRKI	147.	2025-26	I	B.Sc. (Environmental Science)	30	46.67
SRKI	148.	2025-26	III	B.Sc. (Environmental Science)	14	92.86
SRKI	149.	2025-26	V	B.Sc. (Environmental Science)	9	100
SCOPA	150.	2025-26	I	Bachelor of Performing Arts In Music (Vocal)	28	85.71
SCOPA	151.	2025-26	III	Bachelor of Performing Arts In Music (Vocal)	9	77.78
SCOPA	152.	2025-26	V	Bachelor of Performing Arts In Music (Vocal)	12	75
SCOPA	153.	2025-26	I	Bachelor of Performing Arts In Drama	3	100
SCOPA	154.	2025-26	III	Bachelor of Performing Arts In Drama	8	100
SCOPA	155.	2025-26	V	Bachelor of Performing Arts In Drama	4	100
SCOPA	156.	2025-26	I	Bachelor of Performing Arts In Dance	3	33.33
SCOPA	157.	2025-26	III	Bachelor of Performing Arts In Dance	1	100
SCOPA	158.	2025-26	I	Master of Performing Arts In Music (Vocal)	5	100
SCOPA	159.	2025-26	I	Master of Performing Arts In Dance	2	100
SCOPA	160.	2025-26	III	Master of Performing Arts In Music (Vocal)	4	100
SCOPA	161.	2025-26	III	Master of Performing Arts In Dance	2	100
Session 2025-26 Even Sem S2026						
BRCM	1.	2025-26	II	Bachelor of Business Administration	272	62.13
BRCM	2.	2025-26	IV	Bachelor of Business Administration	247	84.21
BRCM	3.	2025-26	VI	Bachelor of Business Administration	222	90.99
FOM	4.	2025-26	II	Post Graduate Diploma in Financial and Banking Services	4	100.00
KPHSCCCA	5.	2025-26	II	Bachelor of Commerce	438	45.43
KPHSCCCA	6.	2025-26	IV	Bachelor of Commerce	343	65.89
KPHSCCCA	7.	2025-26	VI	Bachelor of Commerce	329	79.03
KPHSCCCA	8.	2025-26	II	Bachelor of Computer Application	145	84.14
KPHSCCCA	9.	2025-26	IV	Bachelor of Computer Application	123	91.06
KPHSCCCA	10.	2025-26	VI	Bachelor of Computer Application	132	97.73
KPHSCCCA	11.	2025-26	II	Master of Commerce	15	66.67
KPHSCCCA	12.	2025-26	IV	Master of Commerce	17	94.12
MS-IDPT	13.	2025-26	II	BACHELOR OF INTERIOR DESIGN	106	75.47
MS-IDPT	14.	2025-26	IV	BACHELOR OF INTERIOR DESIGN	83	89.16
MS-IDPT	15.	2025-26	VI	BACHELOR OF INTERIOR DESIGN	61	98.36
MS-IDPT	16.	2025-26	VIII	BACHELOR OF INTERIOR DESIGN	68	91.18
MS-IDPT	17.	2025-26	II	BACHELOR OF ARCHITECTURE	88	75.00
MS-IDPT	18.	2025-26	IV	BACHELOR OF ARCHITECTURE	87	97.70
MS-IDPT	19.	2025-26	VI	BACHELOR OF ARCHITECTURE	83	97.59
MS-IDPT	20.	2025-26	VIII	BACHELOR OF ARCHITECTURE	78	98.72
MS-IDPT	21.	2025-26	X	BACHELOR OF ARCHITECTURE	80	98.75
MS-IDPT	22.	2025-26	II	BACHELOR OF VISUAL ARTS	40	80.00
MS-IDPT	23.	2025-26	IV	BACHELOR OF VISUAL ARTS	36	72.22
MS-IDPT	24.	2025-26	VI	BACHELOR OF VISUAL ARTS	34	97.06
MS-IDPT	25.	2025-26	VIII	BACHELOR OF VISUAL ARTS	33	100.00
MS-IDPT	26.	2025-26	II	MASTER OF INTERIOR DESIGN	3	100.00
MS-IDPT	27.	2025-26	IV	MASTER OF INTERIOR DESIGN	7	85.71
MS-IDPT	28.	2025-26	IV	Minor in Applied Arts	3	100.00
MS-IDPT	29.	2025-26	VI	Minor in Applied Arts	1	100.00
MS-IDPT	30.	2025-26	IV	Minor in Painting	5	100.00
MS-IDPT	31.	2025-26	VI	Minor in Painting	1	100.00
MS-IDPT	32.	2025-26	VIII	Minor in Painting	5	100.00
MS-IDPT	33.	2025-26	IV	Minor in Sculpture	5	100.00
MS-IDPT	34.	2025-26	VI	Minor in Sculpture	6	100.00
MS-IDPT	35.	2025-26	VIII	Minor in Sculpture	2	100.00
MS-IDPT	36.	2025-26	II	MASTER OF ARCHITECTURE (URBAN DESIGN)	5	80.00
MS-IDPT	37.	2025-26	IV	MASTER OF ARCHITECTURE (URBAN DESIGN)	7	85.71
MS-IDPT	38.	2025-26	II	MASTER OF PLANNING (URBAN & REGIONAL PLANNING)	17	100.00
MS-IDPT	39.	2025-26	IV	MASTER OF PLANNING (URBAN & REGIONAL PLANNING)	17	100.00
SRLIM	40.	2025-26	II	Master of Business Administration (M.B.A.)	262	62.60
SRLIM	41.	2025-26	IV	Master of Business Administration (M.B.A.)	263	94.30

SCTCC	42.	2025-26	II	Post Graduate Diploma in Banking	29	100.00
SCTCC	43.	2025-26	II	Post Graduate Diploma in Tax Management	6	83.33
SCET	44.	2025-26	II	Bachelor of Technology in Artificial Intelligence and Data Science	72	79.17
SCET	45.	2025-26	IV	Bachelor of Technology in Artificial Intelligence and Data Science	80	70.00
SCET	46.	2025-26	VI	Bachelor of Technology in Artificial Intelligence and Data Science	73	95.89
SCET	47.	2025-26	VIII	Bachelor of Technology in Artificial Intelligence and Data Science	71	100.00
SCET	48.	2025-26	II	Bachelor of Technology in Chemical Engineering	67	26.87
SCET	49.	2025-26	IV	Bachelor of Technology in Chemical Engineering	63	65.08
SCET	50.	2025-26	VI	Bachelor of Technology in Chemical Engineering	32	81.25
SCET	51.	2025-26	VIII	Bachelor of Technology in Chemical Engineering	45	100.00
SCET	52.	2025-26	II	Bachelor of Technology in Civil Engineering	67	37.31
SCET	53.	2025-26	IV	Bachelor of Technology in Civil Engineering	56	32.14
SCET	54.	2025-26	VI	Bachelor of Technology in Civil Engineering	36	94.44
SCET	55.	2025-26	VIII	Bachelor of Technology in Civil Engineering	32	100.00
SCET	56.	2025-26	II	Bachelor of Technology in Computer Engineering	210	85.24
SCET	57.	2025-26	IV	Bachelor of Technology in Computer Engineering	230	77.39
SCET	58.	2025-26	VI	Bachelor of Technology in Computer Engineering	163	93.87
SCET	59.	2025-26	VIII	Bachelor of Technology in Computer Engineering	148	100.00
SCET	60.	2025-26	II	Bachelor of Technology in Electronics and Communication Engineering	71	81.69
SCET	61.	2025-26	IV	Bachelor of Technology in Electronics and Communication Engineering	71	87.32
SCET	62.	2025-26	VI	Bachelor of Technology in Electronics and Communication Engineering	64	95.31
SCET	63.	2025-26	VIII	Bachelor of Technology in Electronics and Communication Engineering	55	100.00
SCET	64.	2025-26	II	Bachelor of Technology in Electrical Engineering	36	55.56
SCET	65.	2025-26	IV	Bachelor of Technology in Electrical Engineering	30	56.67
SCET	66.	2025-26	VI	Bachelor of Technology in Electrical Engineering	21	66.67
SCET	67.	2025-26	VIII	Bachelor of Technology in Electrical Engineering	15	100.00
SCET	68.	2025-26	II	Bachelor of Technology in Instrumentation and Control Engineering	36	55.56
SCET	69.	2025-26	IV	Bachelor of Technology in Instrumentation and Control Engineering	30	70.00
SCET	70.	2025-26	VI	Bachelor of Technology in Instrumentation and Control Engineering	22	90.91
SCET	71.	2025-26	VIII	Bachelor of Technology in Instrumentation and Control Engineering	12	100.00
SCET	72.	2025-26	II	Bachelor of Technology in Information Technology	136	75.00
SCET	73.	2025-26	IV	Bachelor of Technology in Information Technology	151	80.13
SCET	74.	2025-26	VI	Bachelor of Technology in Information Technology	152	96.71
SCET	75.	2025-26	VIII	Bachelor of Technology in Information Technology	154	100.00
SCET	76.	2025-26	II	Bachelor of Technology in Mechanical Engineering	70	28.57
SCET	77.	2025-26	IV	Bachelor of Technology in Mechanical Engineering	52	55.77
SCET	78.	2025-26	VI	Bachelor of Technology in Mechanical Engineering	25	88.00
SCET	79.	2025-26	VIII	Bachelor of Technology in Mechanical Engineering	41	97.56
SCET	80.	2025-26	VIII	Bachelor of Technology in Textile Technology	6	100.00
SCET	81.	2025-26	II	Master of Computer Applications (Integrated)	42	59.52
SCET	82.	2025-26	IV	Master of Computer Applications (Integrated)	44	75.00
SCET	83.	2025-26	II	Master of Computer Applications	127	88.98
SCET	84.	2025-26	IV	Master of Computer Applications	128	100.00
SCET	85.	2025-26	II	M.Tech. Computer Science and Engineering (Artificial Intelligence & Machine Learning)	13	100.00

	SCET	86.	2025-26	IV	M.Tech. Computer Science and Engineering (Artificial Intelligence & Machine Learning)	5	100.00
	SCET	87.	2025-26	IV	M.Tech. Environmental Engineering	4	100.00
	SCET	88.	2025-26	II	M.Tech. Civil (Structural Engineering)	9	100.00
	SCET	89.	2025-26	IV	M.Tech. Civil (Structural Engineering)	8	100.00
	SCET	90.	2025-26	II	M.Tech. Town And Country Planning	8	100.00
	SCET	91.	2025-26	IV	M.Tech. Town And Country Planning	11	100.00
	SCOL	92.	2025-26	II	Bachelor of Laws	120	84.17
	SCOL	93.	2025-26	IV	Bachelor of Laws	62	87.10
	SCOL	94.	2025-26	VI	Bachelor of Laws	126	100.00
	SCOL	95.	2025-26	II	Master of Laws in Corporate and Commercial Laws	26	100.00
	SCOL	96.	2025-26	II	Master of Laws in Cyber Law and Cyber Security	26	88.46
	SRKI	97.	2025-26	II	B.Sc. (Microbiology)	68	70.59
	SRKI	98.	2025-26	IV	B.Sc. (Microbiology)	79	79.75
	SRKI	99.	2025-26	VI	B.Sc. (Microbiology)	76	98.68
	SRKI	100.	2025-26	II	B.Sc. (Biotechnology)	97	88.66
	SRKI	101.	2025-26	IV	B.Sc. (Biotechnology)	74	93.24
	SRKI	102.	2025-26	VI	B.Sc. (Biotechnology)	77	100.00
	SRKI	103.	2025-26	II	B.Sc. (Chemistry)	15	60.00
	SRKI	104.	2025-26	IV	B.Sc. (Chemistry)	12	75.00
	SRKI	105.	2025-26	VI	B.Sc. (Chemistry)	10	100.00
	SRKI	106.	2025-26	II	B.Sc. (Computer Science)	27	85.19
	SRKI	107.	2025-26	IV	B.Sc. (Computer Science)	29	75.86
	SRKI	108.	2025-26	VI	B.Sc. (Computer Science)	29	89.66
	SRKI	109.	2025-26	II	B.Sc. (Information Technology)	147	70.07
	SRKI	110.	2025-26	IV	B.Sc. (Information Technology)	226	79.65
	SRKI	111.	2025-26	VI	B.Sc. (Information Technology)	214	92.99
	SRKI	112.	2025-26	II	B.Sc. (Environmental Science)	28	85.71
	SRKI	113.	2025-26	IV	B.Sc. (Environmental Science)	14	85.71
	SRKI	114.	2025-26	VI	B.Sc. (Environmental Science)	9	88.89
	SRKI	115.	2025-26	II	B.Sc. (Artificial Intelligence and Data Science)	74	89.19
	SRKI	116.	2025-26	II	M.Sc. (Biotechnology)	32	96.88
	SRKI	117.	2025-26	IV	M.Sc. (Biotechnology)	14	100.00
	SRKI	118.	2025-26	II	M.Sc. (Organic Chemistry)	17	70.59
	SRKI	119.	2025-26	IV	M.Sc. (Organic Chemistry)	2	100.00
	SRKI	120.	2025-26	II	M.Sc. (Information Technology)	32	100.00
	SRKI	121.	2025-26	IV	M.Sc. (Information Technology)	21	95.24
	SRKI	122.	2025-26	II	M.Sc. (Environmental Science)	8	87.50
	SRKI	123.	2025-26	IV	M.Sc. (Environmental Science)	3	100.00
	SRKI	124.	2025-26	II	M.Sc. (Microbiology)	46	100.00
	SRKI	125.	2025-26	IV	M.Sc. (Microbiology)	40	100.00
	SRKI	126.	2025-26	II	Post Graduate Diploma In Medical Laboratory Technology	22	100.00
	SRKI	127.	2025-26	II	M.Sc. (Clinical Embryology)	18	100.00
	SRKI	128.	2025-26	IV	M.Sc. (Clinical Embryology)	13	100.00
	SRKI	129.	2025-26	II	M.Sc. (Artificial Intelligence and Data Science)	53	98.11
	SRKI	130.	2025-26	II	M.Sc. (Environmental Science (Industrial Safety And Management))	1	100.00
	SRKI	131.	2025-26	IV	M.Sc. (Environmental Science (Industrial Safety And Management))	8	100.00
	SRKI	132.	2025-26	II	M.Sc. (Medical Laboratory Technology)	4	100.00
	SRKI	133.	2025-26	IV	M.Sc. (Medical Laboratory Technology)	11	100.00
	SRKI	134.	2025-26	VI	B.Sc. (Environmental Science)	9	88.89
	SRKI	135.	2025-26	IV	M.Sc. (Advanced Computing)	18	100.00
	SRKI	136.	2025-26	IV	M.Sc. (Medical Biotechnology)	2	100.00
	SRKI	137.	2025-26	IV	M.Sc. (Web And Mobile Technology)	8	100.00
	SRKI	138.	2025-26	VI	B.Sc. (Information Technology)	214	92.99
	SPK-SCOPA	139.	2025-26	II	Bachelor of Performing Arts In Dance	3	100.00
	SPK-SCOPA	140.	2025-26	IV	Bachelor of Performing Arts In Dance	1	100.00
	SPK-SCOPA	141.	2025-26	II	Bachelor of Performing Arts In Drama	2	100.00
	SPK-SCOPA	142.	2025-26	IV	Bachelor of Performing Arts In Drama	7	100.00
	SPK-SCOPA	143.	2025-26	VI	Bachelor of Performing Arts In Drama	4	100.00
	SPK-SCOPA	144.	2025-26	II	Bachelor of Performing Arts In Music (Vocal)	21	85.71
	SPK-SCOPA	145.	2025-26	IV	Bachelor of Performing Arts In Music (Vocal)	7	100.00
	SPK-SCOPA	146.	2025-26	VI	Bachelor of Performing Arts In Music (Vocal)	12	100.00

SPK-SCOPA	147.	2025-26	II	Master of Performing Arts In Music (Vocal)	5	100.00
SPK-SCOPA	148.	2025-26	IV	Master of Performing Arts In Music (Vocal)	4	100.00
SPK-SCOPA	149.	2025-26	II	Master of Performing Arts In Dance	2	100.00
SPK-SCOPA	150.	2025-26	IV	Master of Performing Arts In Dance	2	100.00

15. Accreditation

15.1	Whether Accredited by NAAC? If yes please provide the following details: Date of Accreditation Period Grade CGPA Grading System Followed	University is established in year 2021. So, will process for accreditation in future. However, one of the constituent institutes has been accredited by NAAC. Details are given below. **Name of the institute**: Shree Ramkrishna Institute of Computer Education & Applied Sciences (SRKI) 08-01-2011 Five years B 2.67 Four-point scale
15.2	Whether courses are accredited by NBA? If yes please provide course-wise details as under: -	

Sr. No.	Institute	Course	Whether Accredited	Period of Accreditation
1.	BRCM	N.A.	N.A.	N.A.
2.	MS-MS-IDPT	N.A.	N.A.	N.A.
3.	KPH KPHSC CCA	N.A.	N.A.	N.A.
4.	SCET	Electrical Engineering	YES	Academic Years 2022-2023 to 2024-2025 i.e. up to 30-06-2025
		Electronics & Communication Engineering	YES	Academic Years 2022-2023 to 2024-2025 i.e. up to 30-06-2025
		Instrumentation and Control Engineering	YES	Academic Years 2022-2023 to 2024-2025 i.e. up to 30-06-2025
		Computer Engineering	YES	Academic Years 2023-2024 to 2025-2026 i.e. up to 30-06-2026
		Civil Engineering	YES	Academic Years 2023-2024 to 2025-2026 i.e. up to 30-06-2026
		Note: Accreditation of above programs are over. University has submitted compliance reports for the same but NBA has recently advised to apply		

			for Tier-I. So, we are currently preparing for the same.		
		5.	SCOL	N.A.	N.A.	N.A.
		6.	SCOPA	N.A.	N.A.	N.A.
		7.	SRKI	N.A.	N.A.	N.A.
		8.	SRLIM	N.A.	N.A.	N.A.
		9.	SCLA	N.A.	N.A.	N.A.

15.3	Other Accreditations, if any	**Sr. No.**	**Institute**	**Accreditation Body**	**Duration**
		1.	**BRCM**	N.A.	N.A.
		2.	**MS-IDPT**	N.A.	N.A.
		3.	**KPH KPHSCCCA**	N.A.	N.A.
		4.	**SCOL**	N.A.	N.A.
		5.	**SCOPA**	N.A.	N.A.
		6.	**SRKI**	N.A.	N.A.
		7.	**SRLIM**	N.A.	N.A.
		8.	**SCLA**	N.A.	N.A.

15.4	Any other information (including special achievements by the University which may be relevant for the University)

Sr. No.	Institute	Achievement	Authorized Agency	Year
1.	BRCM	Star Ranking - 2	Gujarat State Institutional Rating Framework (GSIRF)	2021
		Star Ranking - 3	GSIRF	2022
		Star Ranking - 3	GSIRF	2023
2.	MS MS-IDPT	Conducted Cloth Collage Workshop at INFINITY program conducted by IID, Surat Chapter	IIID,Surat Chapter	25th Nov 2022
		Conducted a "Wood Carving and Printing Workshp" as pre-event of EXUBERANCE 2K22, organized by SCET-SU	SCET,SU	23rd March 2022
		1 Day National Seminar in Virtual Mode on Digital Art and Intangible Cultural Heritage of Indigene on 26th March 2022 organized by Dept. of Fine Arts, Arya Kanya Mahavidyalaya, Shahabad,Markanda,Haryana	Department of Fine Arts, Arya Kanya Mahavidyalaya, Shahabad,Markanda,Haryana	26th March 2022
		Conducted a 3 day" Miniature painting and relief workshop" at Faculty of Architecture,Design and Planning,Ganpat University	Ganpat University	2nd May to 4th M 2022
		Awarded 26th Rank in Hashtag Kalakar's Art Competition in 2022.		2022
		we have achieved a glorious 4-star ranking in architecture institutions by Gujarat State Institutional Rating Framework (GSIRF) for 2022.	Gujarat State Institutional Rating Framework	2022
		Group Show"Alter", Organized at Hutheesing Visual Art Center, Ahmedabad from 8th to 12th Feb 2023	Hutheesing Visual Art Center, Ahmedabad	8th to 12 February 2023
		Boomi Pooja of the new MS-IDPT-SCET Building with chief Guest Hon'ble Harsh Sanghavi, President of the Function Hon'ble C.R. Patil and special blessings from Shri P.P Swamiji, and all the eminent members of Sarvajaink Education Society and Sarvajanik university along with staff of Institution of Design, Planning and Technology.	SU & MS-IDPT-SCET	17th Feb 2023
		20 th to 22 nd - Feb - International week organised at SARVAJANIK UNIVERSITY and at MS-IDPT-SCET with an intention to create Opportunities for Networking and Collaboration amongst Universities/Institutions at national as well as international level.	SU	20th to 22nd Feb. 202
		Group Show"Connecting Roots" organized at V.R.Mall,Surat by Dumas Art Project	Dumas Art Project	4th to 20 March 2023
		Work titled " Panch Ganesha" was selected for display in the 16th All India Traditional Art Exhibition 2023,	AIFACS,New Delhi	2023
		INTACH Heritage Awards 2022 for Excellence in Documentation of Unprotected Heritage. (1) *Award of Excellence* Name of Entry: Avimukta-Documentation of Unprotected Heritage of Varansi. Participant batch: B.Arch-III 2) *Award of Merit* Name of Entry: Documentation of Bagore ki Haveli, Udaipur. Participant batch: B.Arch-II	intachheritageacademy, New Delhi	16th March 2023
		Expert Lectures delivered by Er. Dharam Bhagat, Ar. Dinesh Suthar & Ar. Niki Panchani; who delivered lectures on various topics of Housing Design and Structure gave a deeper insight to the students and enriched the design process. This joint workshop charted the way ahead in the process of Housing Design.	MS-IDPT-SCET	1st April 2023
		NICEE (National Information Centre of Earthquake Engineering) at IIT Kanpur conducts workshop on	NICEE (National Information Centre of	25th August

				Earthquake Resistance Practice for students of architecture every year, where students participate from various colleges from National level. 5 students from B. Arch IV MS-IDPT-SCET participated in the seven days' workshop and design competition, and 3 students were short-listed in the top 6 out of 28 groups and in the final round. MS-IDPT-SCET received 2 awards as follows: 1) Nimit Makwana, achieved 2nd Position at National level. 2) Yashshwi Bhavsar achieved 3rd Position at the National level.	Earthquake Engineering) at IIT Kanpur	2023
				Students from MS-IDPT-SCET won the GRIHA trophy (Green Rating for Integrated Habitat Assessment) trophy at a design competition jointly organized by the GRIHA Council & NASA India to promote the concept of green buildings. The trophy is presented to the winners at a felicitation ceremony during the 65th edition of GRIHA & National Association of Students of Architecture (NASA) event in New Delhi. The MS-IDPT-SCET was awarded prize money of Rs 25,000 and certificates of merit.	GRIHA & National Association of Students of Architecture (NASA) event in New Delhi.	24th November 2023
				The Council of Architecture (COA) had organized Student Biennale, Samunnati 2023, hosted at the Lalit Kala Akademi, New Delhi between 9th to 15th of December 2023. The Student Biennale is a part of the Ministry of Culture Initiative of the India Art, Architecture, Design Biennale being hosted at the Red Fort, New Delhi. We take immense pride in announcing exceptional achievements of Faculty of Architecture, MS-IDPT-SCET in SamunnatiStudentBiennale 2023. 1) For Under Grade Thesis: Category A- Architecture Design Darshan Sukhadia won prestigious JK Arya award for Best student of the year 2023. 2) For Under Grade Thesis: Category B- Project addressing concerns within the society Niharika Tare won runner up position at National level. 3) For Students' Awards for Excellence in Documentation of Architectural Heritage: Category A- Architectural Heritage- Faculty of Architecture MS-IDPT-SCET received runner up position at National level. 4) For Students' Awards for Excellence in Documentation of Architectural Heritage: Category B- Arts & Crafts Related to Buildings - Faculty of Architecture MS-IDPT-SCET received certificate of merit at National level. 5) Besides above mentioned achievements, Prof. Bhavna Vimawala felicitate by COA president Prof. Abhay Purohit for coordinating COA UG Thesis juries and awards process. 6) Prof. Vishal Shah was invited as industry expert for panel discussion on topic "Challenges and opportunities for young practices" with eminent architects from all over India. This event was organized at Lalit Kala academy on 14th December. 7) Chandrayan Moon House Design challenge: MS-IDPT-SCET submitted 3 entries and all 3 entries shortlisted for exhibition & juries. Out of them following 2 entries won at National level. Entry 1 - 1st Position at Nationals. Entry 2 - 2nd Runner up at Nationals. Poster Design Challenge: MS-IDPT-SCET submitted 2 entries and BOTH entries shortlisted for exhibition. Both entries won first position at National level. Entry 1- 1st Position at Nationals. Entry 2- 1st Position at Nationals.	The Council of Architecture (COA)	15th December 2023
				The 25th Silver Jubilee annual three-day NOSPLAN convention of Planning, SAMARASYA, was hosted by Guru Nanak Dev University, Amritsar, Punjab. The event has drawn participation from approximately 700 students representing 28 planning schools across the country. Pleasure to inform you that Sarvajanik University 's constituent college Institute of Design Planning & Technology (MS-IDPT)-SCET participated second time and won the following prizes at the National level 1) Overall Planning Trophies & Publication Trophies - 2nd	Guru Nanak Dev University, Amritsar, Punjab	29th to 31st December 2023

				Position 2) Current Practices "Tanyak", Potential Planning "Shunya", Live Quiz & "Gyan" Academic work display "Prastuti" - 3rd Position 3) Map it Out "Advitiye" - 2nd Position Short Film "Parhdah" & Photography "Chhavi"- 1st Position		
				MS-IDPT-SCET participated and won remarkable accolades which includes; 1) Le Corbusier Trophy- this prestigious trophy is awarded to college with overall best performance at National level. Faculty of Architecture SCET won this award 5th Time and set a new record. Along with Le Corbusier Trophy, Faculty of Architecture, SCET also won following awards; 2) Louis I Kahn Trophy- First Position 3) HUDCO Trophy - Second Position 4) G-Sen Trophy- First Position 5) Landscape Trophy- First Position 6) Winner of Council of Architecture (COA) & NASA Student of the Year for Second Year- Khushi Shah 7) Winner of Council of Architecture (COA) & NASA Student of the Year for Fourth Year- Jainil Dadawala Faculty of Architecture- MS-IDPT-SCET's Unit Secretary Maaz Multani is elected as Zonal President of NASA Zone-2. (Western India).	66th Annual NASA convention, Kerala 66th Annual NASA convention was hosted by Eranad Knowledge City, Sanjari, Kozhikode district, Kerala	29th February to 3rd March 2024
				International Week at Sarvajanik University, India Event: International Week, Sarvajanik University Dates: 18-22 March 2024 Venue: Tara Moti Hall, N J Seminar Hall- SCET & Seminar Hall, Sarvajanik University, India Sarvajanik University is committed to impart quality education with plenty of opportunities and global exposure to students and teachers. As intent to impart knowledge of global standards, Sarvajanik University is practising Internationalization to open the avenues of collaboration with universities of global repute. To take a step ahead for the initiative, Sarvajanik University had arranged an International Week - 2 to host various universities as listed below: A) International Universities: 1) Universidad Politécnica de Cartagena (UPCT), Spain 2) Universidad Antonio Nariño (UAN), Colombia 3) University of Peradeniya, Sri Lanka Prof. Francisco Vera, Head of International Office - UPCT, Spain and Prof. Eloy Hernández, Business & Management Faculty, UPCT, Spain attended the event in person. Prof. Francisco Vera is also a crucial team member of the eUt+ consortium which consists of the following 8 European Universities: 1) Universidad Politécnica de Cartagena (UPCT), Spain 2) Cyprus University of Technology, Cyprus 3) Darmstadt University of Applied Sciences, Germany 4) Riga Technical University, Latvia 5) Technological University of Dublin, Ireland 6) Technical University of Sofia, Bulgaria 7) Technological University of Troyes, France 8) Technological University of Cluj Napoca, Romania Prof. Juliana Morales Caycedo, Head of International Relations UAN, Colombia attended the event in person. Prof. Dr S M U T S Subasinghe, Head of International Unit, University of Peradeniya, Sri Lanka attended the event in person. While following officials of various International Universities attended the event through online	International Week at Sarvajanik University	18th March 2024

				portal: 1) Prof. Durgaprasad Bhandari, Vice Principal, nec, Nepal 2) Dr. Tashi Wangchuk, Royal Uni. of Bhutan 3) Prof. Ana Daniel, International Research, UAvR 4) Ms. Zane Purlaura, International Projects, RTU Sarvajanik Education Society Sarvajanik University Internationalization Committee at Sarvajanik University, India (March, 2024) 3 of 6 5) Ms. Parichart Thammajinda, Head of Office of International Relations, University of the Thai Chamber of Commerce, Thailand Apart from mentioned international universities, following reputed national universities participated in person. B) National Universities: 1) Indian Institute of Technology, Roorkee 2) D.Y. Patil Pratisthan, Kolhapur 3) Ganpat University, Mahesana 4) CVM University, Vallabh Vidhya Nagar Purpose of the Event: ☐ Organization of joint academic activities such as conferences and seminars; ☐ Organization of joint degree programs; ☐ To partner for joint research programs; ☐ Exchange of students; ☐ Exchange of faculty members; ☐ Exchange of research scholars; ☐ Exchange of visits by faculty members and staff; ☐ Exchange of research materials, publications and information; and ☐ Exchange of cooperation deemed appropriate by both institutions. ☐ Upgradation of Curriculum ☐ Credit & Curriculum Mapping ☐ Dual Degree Programs ☐ Cross institutional inter-disciplinary minors / electives		
				An international conference that is multidisciplinary and multilingual on inclusive & equitable quality education to promote sustainable lifelong learning opportunities for Higher Education Institutions (HEIs) in India would be a noteworthy occasion, uniting global stakeholders to deliberate and exchange approaches on enhancing the accessibility, inclusivity,and fairness of higher education. A conference of this kind would ultimately aim to spark change towards more inclusive and equitable higher education systems across the globe.Participants can benefit from one another's knowledge and experiences by exchanging ideas and putting successful tactics into practice in their own nations or organisations. This helps the students as well as advance the creation of a more informed and equitable global society. Objectives of the conference: 1. Promote Equity: Focus on reducing disparities in higher education that affect marginalized groups based on ethnicity, gender, socioeconomic status, disabilities, and more. 2. Enhance Inclusivity: Create environments where all students feel welcomed, respected, and valued, which includes curricular and pedagogical considerations. 3. Share Best Practices: Exchange successful policies, practices, and programs that have been effective in various contexts. 4. Foster Global Partnerships: Build collaborations across borders to support inclusive policies and practices in higher	InEq-SL Conference	4th to 5th Oct 2024

		education.		
3.	KPH KPHSC CCA	1 Star	GSIRF	2021
		2 Star		2022
		3 Star		2023
		Mr. Arya Desai (B.Com.) played IPL (Indian Premier League) for KKR team (Kolkata Knighr Riders).		2023
4.	SCET	4 Stars	GSIRF	2022
		Secured 3rd rank and 4 stars	GSIRF	2021
5.	SCOL	4 stars	GSIRF	2023
		2 stars	GSIRF	2022
		2 stars	GSIRF	2021
6.	SRKI	4 Stars	GSIRF	2023
		4 Stars	GSIRF	2022
		4 Stars	GSIRF	2021
7.	SRLIM	5 Star	GSIRF	2024
		4 Star	GSIRF	2022
		4 Star	GSIRF	2021

SARVAJANIK UNIVERSITY - SPORTS ACHIEVEMENTS						
Inter National Level						
1	Kalyani Ajay Saxena	SRKI	2023 -24	Aquatics	Represented India At Aquatics World University Chengdu China 2023-24	--
2	Mohammed Vania	SRKI	2025 -26	Shooting	International Olympism (Tokyo Japan) 2025	Bronze Medal 10 mt Rifle Individual
						Bronze Medal 10 mt Rifle Mix
						Gold Medal 10 mt Rifle Mix Team
National Level						
3	Kalyani Ajay Saxena	SRKI	2022 -23	Aquatics	AIIU	Silver Medal : 200 mt Breast strocke
						Silver Medal : 200 mt Butterfly
						Silver Medal : 200 mt Individual medley
						Bronze Medal: 400 mt Individual medley
4	Kalyani Ajay Saxena	SRKI	2022 -23	Aquatics	Khelo India University Games 2022-23	Gold Medal : 200 mt Breast strocke
						Bronze Medal : 200 mt Butterfly
						Bronze Medal: 400 mt Individual medley
5	SU Team		2022 -23	Cricket	AIIU West Zone	Runners Up
6	Champaneri a Shakshi	SCET	2023 -24	Taekwondo	Represented Gujarat at 1st khelo india women's taekwondo league held at lucknow, uttar pradesh	--
7	Kalyani Ajay Saxena	SRKI	2023 -24	Aquatics	AIIU South West Zone	Gold Medal : 200 mt Breast strocke
						Gold Medal : 200 mt Butterfly
						Gold Medal: 200 mt Individual medley

							Gold Medal: 400 mt Individual medley
							Bronze Medal: 200 mt Back Strok
	8	Kalyani Ajay Saxena	SRKI	2023 -24	Aquatics	AIIU	Gold Medal: 400 mt Individual medley
							Silver Medal : 200 mt Butterfly
							Bronze Medal: 200 mt Individual medley
	9	Champaneri a Shakshi	SCET	2023 -24	Taekwondo	AIIU South West Zon	Bronze Medal
	10	Kalyani Ajay Saxena	SRKI	2023 -24	Aquatics	Khelo India University Games 2023-24	Gold Medal :
							Gold Medal :
							Bronze Medal :
	11	Kavani Bengali	SCET	2024 -25	Gymnastics	38th National Games	'--
	12	Bharoliya Honey	SCET	2024 -25	Mixed Netball	National Mixed Netball Championship	'--
	13	Kalyani Ajay Saxena	SRKI	2024 -25	Aquatics	AIIU South West Zone	Gold Medal (200 mt Breaststroke)
							Silver Medal (200 mt Butterfly)
							Bronze Medal (400 mt Individual medley)
	14	Kalyani Ajay Saxena	SRKI	2024 -25	Aquatics	AIIU	Silver Medal (200 mt Butterfly)
							Bronze Medal (400 mt Individual medley)
							Bronze Medal (200 mt Individual medley)
	15	Pinky Saini	KPHS CCCA	2024 -25	Karate	AIIU South West Zone	Bronze Medal (Kata)
	16	Pinky Saini	KPHS CCCA	2024 -25	Karate	AIIU	Bronze Medal (Kata)
	17	Mohammed Vania	SRKI	2025 -26	Shooting	2nd National Deaf Shooting Championship	Silver 10 mt Rifle
	18	Ahaan Poddar	KPHS CCCA	2025 -26	Cricket	BCCI Col. C.K. Nayudu Trophy 2025	Gujarat Team Captain
	19	Rudra Patel	KPHS CCCA	2025 -26			Gujarat Team Member
	20	Nirmal Prajapati	KPHS CCCA	2025 -26			Gujarat Team Member
	21	Ashutosh Patel	KPHS CCCA	2025 -26			Gujarat Team Member
	22	Vasu Devani	KPHS CCCA	2025 -26	Cricket	India-A Under-19 Challenger Trophy 2025-26	Team Member
	23	Agarwal Kirti	KPHS CCCA	2025 -26	Karate	South West Zonal Championship Nashik, Maharashtra	Silver Medal
	24	Kalyani Ajay Saxena	SRKI	2025 -26	Aquatics	Khelo India University Games 2025 (Jaipur)	Silver Medal: 400m Individual Medley
							Silver Medal: 200m Butterfly
							Bronze Medal: 200m Individual Medley
	24	Bharoliya Honey	SCET	2025 -26	Netball	22nd All India Inter Zonal Netball Championship (Punjab)	Team secured Bronze Medal

	26	Kamya Malhotra	SCET	2025 -26	Taekwondo	4th Senior National Championship 2025 (Odisha)	Bronze Medal
	27	Kavani Bengali	SCET	2025 -26	Gymnastics	All Age Aerobic Gymnastics National Championship 2025-26 (Kerala)	Silver in Team Championship
							Bronze in Group Event
	State Level						
	1	Thakkar Nilay	SCET	2022 -23	Table Tennis	Gandhidham	Bronze medals
	2	Kavani Bengali	SCET	2024 -25	Gymnastics	Gymnastics state Championship Rajpipla,Gujarat	Secured First Position in 3 events (Individual Women , Mixed Pair , Group)
	3	Kamya Malhotra	SCET	2024 -25	Taekwondo	13th Gujarat State Taekwondo Championships 2024-2025.Surat	Silver Medal
	4	Kamya Malhotra	SCET	2024 -25	Taekwondo	Khel Mahakumbh 2.0, Gandhinagar	Gold Medal
	5	Kamya Malhotra	SCET	2024 -25	Taekwondo	Khel Mahakumbh 3.0, P P Savani School, Surat	Gold Medal
	6	Mohammed Vania	SRKI	2025 -26	Shooting	61 Gujarat state Shooting Championship - Senior	Gold Medal 10 mt Rifle
						61 Gujarat state Shooting Championship Junior	Gold Medal 10 mt Rifle
	7	Mandal Jyotikumar	KPHS CCCA	2025 -26	Woodball	Sansad Khel Mahotsav 2025	Gold Medal
	8	Sohaan	KPHS CCCA	2025 -26	Roller Skating	Khel Mahakumbh Artistic Skating Competition,	Gold Medal
						45th GSRSA Gujarat State Roller Skating Championship 2025	Gold in 15,000m Elimination Race
							Bronze medals in the 100m Road Sprint
	9	Pinky Saini	KPHS CCCA	2025 -26	Karate	Gujarat State Karate Championship 2026	Gold Medal
	10	Shailin Dhodi	KPHS CCCA	2025 -26	Karate	Khel Mahakumbh State Level	Gold Medal
	11	Abhijeet Makwana	KPHS CCCA	2025 -26	Karate	KMK 3.0 State-Level Tournament	Silver Medal
	12	Mohammed Vania	SRKI	2026 -27	Shooting	62 Gujarat state Shooting Championship - Junior	Gold Medal
						62 Gujarat state Shooting Championship - Men	Silver Medal

16. Strength and Weaknesses of the University

16.1	Strengths of the University	**1. Democratic Governance and Strong Institutional Foundation of the Sponsoring Body** The University is sponsored by the Sarvajanik Education Society (SES), a well-established, non-profit educational organisation with a long-standing institutional history dating back to 1912. Unlike institutions governed primarily by individual families or corporate entities, SES follows a democratic and representative governance structure, with elected leadership and participatory decision-making processes. This governance framework contributes to institutional accountability, administrative continuity, stability, and public

		confidence. **2. Established Reputation and Philanthropic Support** The Sarvajanik Education Society has built a strong reputation through its long-standing contribution to education and community development. Its established standing and public-oriented character provide a favourable environment for attracting philanthropic contributions, Corporate Social Responsibility (CSR) support, alumni contributions, endowments, and community donations. Such support contributes to the development of infrastructure, student scholarships, academic facilities, and other educational initiatives, thereby supporting the University's objective of providing quality and affordable education. **3. Strong and Extensive Alumni Network** The University's constituent institutions have been serving the community for several decades. As a result, the University has an extensive alumni network comprising professionals and leaders associated with the corporate sector, government services, entrepreneurship, academia, and other professional fields, both in India and abroad. This established alumni network provides opportunities for mentorship, industry interaction, institutional support, academic collaboration, and professional networking. **4. More Than 110 Years of Institutional Legacy and Community Trust** The sponsoring body has a legacy of more than 114 years in the field of education. Its long-standing presence has resulted in substantial goodwill and community trust, particularly in South Gujarat. This institutional legacy provides the University with an established foundation of credibility, recognition, and community support. **5. Established Constituent Institutions and Academic Resources** The University benefits from the presence of established constituent institutions that have recognised academic programmes, experienced faculty members, laboratories, and other academic and institutional facilities. These existing resources provide a strong foundation for the University's academic operations and enable further development and expansion of programmes, research, and other educational activities. **6. Strategic Urban Location and Strong Linkages with Local Industry** The University is strategically located in Surat, one of the major

		commercial and industrial centres of South Gujarat. Its location provides proximity to the region's important textile, diamond, chemical, manufacturing, and other industrial sectors. This facilitates opportunities for internships, industrial visits, practical training, consultancy, industry interaction, and other forms of academia-industry collaboration. **7. Stable Workforce and Low Employee Attrition** The University has maintained a relatively stable workforce with a low rate of employee attrition. This contributes to continuity in academic and administrative activities, retention of institutional knowledge and experience, and overall organisational stability.
16.2	Weaknesses of the University	**1. Scope for Enhancing National and International Brand Recognition** While the University has a strong institutional presence and reputation in Surat and Gujarat, its national and international visibility is still developing. Compared with established institutions having a wider national and international presence, there is a scope for further strengthening the University's academic visibility, institutional reputation, and recognition at the national and international levels. **2. Variation in Placement Opportunities Across Academic Disciplines** Placement opportunities are presently more prominent in disciplines such as engineering, management, and computer applications. In comparison, disciplines such as basic sciences, humanities, fine arts, and law have relatively fewer campus recruitment opportunities and comparatively lower average placement packages. There is therefore a scope to further strengthen industry linkages, career guidance, internships, professional networking, and placement support across all academic disciplines. **3. Further Strengthening of Research Output and International Collaboration** The University is in the process of further developing and strengthening its research ecosystem. There is scope for increasing the number and quality of peer-reviewed research publications, patents and intellectual property activities, externally funded research projects, and international academic collaborations. Strengthening research partnerships and academic exchange programmes with reputed institutions in India and abroad is also an important area for future development. **4. Modernisation and Upgradation of Infrastructure**

		The integration of multiple established and legacy campuses into a cohesive and contemporary university ecosystem requires continuous investment and systematic infrastructure development. Particular attention is required towards the development and upgradation of modern research facilities, advanced laboratories, incubation and innovation centres, digital learning infrastructure, and other facilities necessary to meet emerging academic, technological, and research requirements. **5. Further Development of Research Activities and Access to Research Funding** The University intends to significantly strengthen its research activities and increase its participation in externally funded research projects. The University is also pursuing further institutional recognition and accreditation, including UGC recognition under Section 12(B) and NAAC accreditation. These are identified as important institutional objectives in the University's future development plan and are expected to support the further strengthening of research, academic quality, institutional development, and access to research funding opportunities.

Certificate

This is to certify that all the information provided above is true to the best of my knowledge and belief. The University will adhere to the rules, regulations and guidelines of the UGC, Central Government and relevant Statutory Council(s) and abide by all the provisions under the UGC Regulation.

The above information is also posted on the website of the University www.sarvajanikuniversity.ac.in

Signed and Sealed by the Head of the Institution

University Grants Commission

Appendix-I

Composition of the Sarvajanik Education Society

Sr. No.	Name	Address	Occupation	Designation in the Society/Trust
1	**Shri Rameshchandra Dhirajlal Desai**	"DHIRAJ", Adarsh Society, Nr. Gokulam Dairy, Athwalines Surat.	Retired	**President** **Sarvajanik Education Society**
2	**Shri Dinkarrai Chhotubhai Naik**	11, Meghdoot Society, Nr. Police Ground, Athwalines, Surat.	Retired	**First Vice President** **Sarvajanik Education Society**
3	**CA Chandrakant S. Jariwala**	50, "AKALPYA", Nehrunagar Co.- Op. Housing Society, Ichchhanath Road, Surat.	Retired	**Second Vice President** **Sarvajanik Education Society**
4	**Shri Ashish Indravadan Vakil**	"SHANTISADAN" Maysor Café Lane, Near. Wadia Women's College, Athwalines, Surat.	Advocate	**Chairman Sarvajanik Education Society**
5	**Dr. Kishor R. Desai**	11, Suruchi Society, Near. Jamana Nagar Society, Bhatar Road, Surat.	Retired	**First Vice Chairman Sarvajanik Education Society**
6	**Shri Ajit C. Shah**	30, Kadampalli Society, Timaliyawad, Nanpura, Surat.	Real Estate Business	**Second Vice Chairman Sarvajanik Education Society**
7	**CA Bharat V. Shah**	10/F, Siddhashila Apartment, Nr.Jivan Bharti, Nanpura, Surat	Retired	**Immediate Past Chairman**
8	**Adv. Rameshchandra G. Shah**	F 2, Hevenly Heights, Opp. Ashirwad Palace Gate No.-4, Ravidarshan Society, Bhatar Road, Surat.	Retired	**Managing Committee Member**
9	**Er. Kashyap K. Mehta**	9-10,Ghanshyam Bunglows, A-wing, Piplod, Surat.	Retired	**Managing Committee Member**
10	**CA Yatish C. Parekh**	Sunayan, 2, Adarsh Society, Athwalines, Surat.	Chartered Accountant	**Managing Committee Member**
12	**Shri Kamlesh P. Yagnik**	2-B, Harsh Appartment, Near Jamnanagar, Bus	Business ownership	**Managing Committee Member**

		stand, Ghod dod Road, Surat.		
13	**CA Rajesh S. Desai**	201, Sur-Sarita Apartment, Sneh-Milan, Garden Char-Rasta, Kadampally, Surat.	Chartered Accountant	**Managing Committee Member**
14	**Shri Manish M. Panwala**	8, Manjula Sadan, Mahatma Gandhi Society, Opp. Dharam Raw House, Near Monalisha Apt., City Light Road, Surat.	Business ownership	**Managing Committee Member**
15	**CA Sanjiv N. Tamakuwala**	25,River Drive Society, Jayambe Road, Adajan Road, Surat.	Chartered Accountant	**Managing Committee Member**
16	**Adv. Shreyas S. Desai**	39,Vibha Winner Society, City Light Road, Surat.	Advocate	**Managing Committee Member**
17	**Shri Mayank S. Trivedi**	135, "Sumantam", Maher Nagar Society, Opp. BAPS Hospital, Adajan, Surat.	Retired	**Managing Committee Member**
18	**Shri Nikhil K. Madrasi**	202, Namrata Apartment, B/h.Anjanshalaka, Pandav Bunglow Lane, Athwalines, Surat.	Business ownership	**Managing Committee Member**
19	**Shri Partik K. Shroff**	Flat No. C/3 Tower C Third floor, AVENUE 77 Appt. Besides L P Savani Academy Canal Road Vesu SURAT.	Business ownership	**Managing Committee Member**
20	**Shri Amit D. Gajjar**	158, Sarjan Society, Parle Point, Athwalines, Surat	Business ownership	**Managing Committee Member**
21	**CA Mayank Y. Desai**	1st floor, Gajanand Chamber, Nr.Anand Hospital, Timaliyawad Nanpura, Surat.	Chartered Accountant	**Managing Committee Member**
22	**Shri Rohit S. Mehta**	301,Happy Home Apt. Raghuvir Society, Beside Sarojini Bag, Umra, Surat.	Business ownership	**Managing Committee Member**
23	**Shri Ketan P. Desai**	B2, 1158, Marian Residency, B/h.Avadh Utopia Club, Opp. Air Port, Kadi Falia, Dumas, Surat.	Self- Employed	**Managing Committee Member**
24	**Dr. Anil Saraogi**	4A, Uday Apt., B/h. Kakadia Complex, Ghod Dod Road, Surat.	Business ownership	**Managing Committee Member**

25	**Shri Chaitanya Y. Bhatt**	201, Sai Leela Apartment, B/h. Gokul Row House, Nr.Umarigar School, Umra, Athwalines, Surat	Retired	**Managing Committee Member**
26	**Adv. Prashant A. Saraiya**	B-25,Kalpana Society-2, Adajan Patiya, Rander Road, Surat.	Advocate	**Managing Committee Member**
27	**Shri Deepak R. Chevli**	6, Vijay Nagar Society, Majura Gate, Ring Road., Surat.	Business ownership	**Managing Committee Member**
28	**CA Dharmesh D. Tamakuwala**	702, Samarth Paradise, Nr. Pal Lake, Opp. Siddhi Residency, Pal-Adajan Road, Surat.	Chartered Accountant	**Managing Committee Member**
29	**Adv. Bhadrabala D. Joshi**	201-202, Babubhai Chamber, Athwagate, Surat	Advocate	**Managing Committee Member**
30	**Shri Mukesh M. Desai**	446, 447 Mahadev Street, Katargam, Surat	Chartered Accountant	**Managing Committee Member**
31	**CA Pragnesh Jagasheth**	201, Nirman Bhavan, Vijay Nagar Society Gate-3, Majuragate, Surat	Chartered Accountant	**Managing Committee Member**
32	**Shri Sanjay R. Gajiwala**	101, Chokhawala Building, B/h.SPB College, Nr.Saibaba Mandir, Olpadi Mahollo, Athwalines, Surat.	Business ownership	**Managing Committee Member**
33	**Ar. Parikshit M. Talati**	6, Sant Tukaram Society-2, Nr.Vivekanand Bag, Opp. Jivkor Nagar, Ghod dod Road, Surat.	Architecture	**Managing Committee Member**
34	**Ar. Parikshit M. Talati**	V-Creat Architects, 4, Nisarg, Nr.Dimple Row Houses, B/h. Surat City Gymkhana, Piplod, Surat	Architecture	**Managing Committee Member**
35	**Shri Krishnakant N. Mashruwala**	106/107, Kinaro Appartment,Nanpura, Makkai Pool,Surat.	Self- Employed	**Managing Committee Member**
36	**Shri Raj Kumar Agarwal**	503, Brijkutir Apartment, Brijwasi Estate, Nr. Gateway Hotal, Umra, Parlepoint, Surat-395007	Self- Employed	**Managing Committee Member**
37	**Shri Kirtilal C. Sheth**	102, Kasturi Apartment,1st Floor, Gajjarwadi, Athwalines, Surat.	Self- Employed	**Managing Committee Member**

38	**Shri Hasmukhlal C. Sheth**	Partner P.Kirtilal & Co.,E.C.2083, 2nd floor, Bharat Diamond Bourse, BKC, BANDRA(E), MUMBAI-400051	Self- Employed	**Managing Committee Member**
39	**Shri Jayantilal T. Jariwala**	Colourtex Industries Pvt. Ltd., S.No.80,Plot No.158/3, B/h. Fire Station, GIDC, Pandesara, Surat.	Business ownership	**Managing Committee Member**
40	**Shri Rameshchandra D. Kabutarwala**	Colourtex Industries Pvt. Ltd., S.No.80,Plot No.158/3, B/h. Fire Station, GIDC, Pandesara, Surat.	Business ownership	**Managing Committee Member**
41	**Shri Maheshchandra D. Kabutarwala**	Colourtex Industries Pvt. Ltd., S.No.80,Plot No.158/3, B/h. Fire Station, GIDC, Pandesara, Surat.	Business ownership	**Managing Committee Member**
42	**Shri Vishad J. Jariwala**	Colourtex Industries Pvt. Ltd., S.No.80,Plot No.158/3, B/h. Fire Station, GIDC, Pandesara, Surat.	Business ownership	**Managing Committee Member**
43	**Shri Bhavesh R. Kabutarwala**	Colourtex Industries Pvt. Ltd., S.No.80,Plot No.158/3, B/h. Fire Station, GIDC, Pandesara, Surat.	Business ownership	**Managing Committee Member**
44	**Shri Jenish P. Kabutarwala**	Colourtex Industries Pvt. Ltd., S.No.80,Plot No.158/3, B/h. Fire Station, GIDC, Pandesara, Surat.	Business ownership	**Managing Committee Member**
45	**Shri Ketan P. Kabutarwala**	Colourtex Industries Pvt. Ltd., S.No.80,Plot No.158/3, B/h. Fire Station, GIDC, Pandesara, Surat.	Business ownership	**Managing Committee Member**
46	**Shri Shyam M. Kabutarwala**	Colourtex Industries Pvt. Ltd., S.No.80,Plot No.158/3, B/h. Fire Station, GIDC, Pandesara, Surat.	Business ownership	**Managing Committee Member**
47	**Shri Hitesh D. Patel**	"Manikunj", Opp.Jamana Nagar Bus Stand, Ghod dod Road, Surat.	Business ownership	**Managing Committee Member**
48	**Shri Nimeshchandra V. Vashi**	Enviro House,Opp.Bank of Maharashtra, Ghoddod Road,Surat	Business ownership	**Managing Committee Member**

49	**Dr. Anand N. Vashi**	Enviro House,Opp.Bank of Maharashtra,Ghod dod Road,Surat	Business ownership	**Managing Committee Member**
50	**Dr. Sudhirchandra R. Desai**	20, Sai Ashish Society - II, Opp. Chandni Chowk, B/h. Shardayatan School, Piplod, Surat.	Business ownership	**Managing Committee Member**
51	**Shri Rohit J. Shah**	301, Bhadani Chambers,Nr.Kakadia Complex, Ghod dod Road, Surat.	Business ownership	**Managing Committee Member**
52	**Shri Jignesh S. Naik**	1003, Milap Residancy, B/h. V.N.S.G.Uni.,Nr. Someshwar Enclave,Vesu-Bharthana, Surat.	Business ownership	**Managing Committee Member**
53	**Shri Rushit R. Patel**	C-111, Coral Heights, Opp. Aakash ECO, Beside SMC Water Tank, Althan Bhimrad Road, Althan, Surat.	Business ownership	**Managing Committee Member**
54	**Shri Praful B. Shah**	15, Aryanarayan Row House, Karunasagar Soc. Nr. Umrigar School, Surat.	Retired	**Managing Committee Member**
55	**Shri Himanshu H. Bodawala**	P-4, Capital Greens, Canal Road, Vesu, Surat	Business ownership	**Managing Committee Member**
56	**Shri Siddharth A. Modi**	A-801-802 Agamvihar, Opp. SVR College, Umra, Surat	Business ownership	**Managing Committee Member**
57	**Shri Pallav R. Khandwalla**	"Prash", Khandwala Estate,Nr. Parle Point, Athwalines, Surat.	Business ownership	**Managing Committee Member**
58	**Shri Sevanti P. Shah**	Venus Jewel, Venus Estate, Sumul Dairy Road, Surat.	Business ownership	**Managing Committee Member**
59	**Shri Hiteshkumar R. Shah**	Venus Jewel, Venus Estate, Sumul Dairy Road, Surat.	Business ownership	**Managing Committee Member**
60	**Shri Kanak J. Jariwala**	Survey No. 80, GIDC, Pandesara, Surat.	Business ownership	**Managing Committee Member**
61	**Shri Pravinchandra D. Kabutarwala**	4, Ekta Society, Next to Andhjan Library, Ghod dod Road, Surat.	Business ownership	**Managing Committee Member**
62	**Smt. Divya K. Bodawala**	1/1435, "Usha Kiran" Opp. Snehmilan Garden, Nr.Kadampalli Society, Nanpura, Surat.	Business ownership	**Managing Committee Member**

63	**Dr. Jayana B. Bhakta**	10, Sadhana Society, Nr. Mini Bazar, Varachha Road, Surat.	Business ownership	**Managing Committee Member**
64	**Shri Shailesh Kapadia**	57, Naheru Nagar Society, Athwalines, Surat	Business ownership	**Managing Committee Member**
65	**Shri Mukesh C. Dalal**	84, Maher Nagar, Aalishan Enclaves, Adajan, Surat.	Saansad member	**Managing Committee Member**
66	**Shri Jayesh M. Gandhi**	B1/903, Nandini Apartment-I,Vesu Abhwa Rd, Vesu, Surat	Business ownership	**Managing Committee Member**
67	**Shri Shamji P. Patel**	43,Hans Society, Varachha Road, Surat.	Business ownership	**Managing Committee Member**
68	**Shri Nikhil N. Contractor**	40-A, Ravindra Park Society, Nr. Vivekand Bridge, Adajan Road, Surat	Business ownership	**Managing Committee Member**
69	**Shri S. L. Somani**	12-A, Vrandavan, Keshav Park Society, Parle Point, Surat.	Business ownership	**Managing Committee Member**
70	**Shri Rajkumar Somani**	U2, 702, Happy Excelencia, Opp.Safal Square, Vesu, Surat	Business ownership	**Managing Committee Member**
71	**Adv. Mahek N. Gandhi**	33/2,"MATHURA", Jaldarshan Society, Poly Umrigar Road, Umra, Surat	Advocate	**Managing Committee Member**
72	**Shri Mukeshchandra N. Gajjar**	30/31, Sai Ashish Society, Nr. Nandini Park Society, Piplod, Surat.	Business ownership	**Managing Committee Member**
73	**Adv. Kamlesh M. Patel**	1002, 10th floor, Prayag Flats, Somnath Mahadev, Road, B/h.Sargam Shopping Centre, Athwalines, Surat.	Advocate	**Managing Committee Member**
74	**Shri Nimesh S. Bachkaniwala**	C/3-4, Himson Bunglow, Parle Point, Athwalines, Surat	Business ownership	**Managing Committee Member**
75	**Shri Kamalvijay R. Tulsian**	2/201, Surat Textile Market, Ring Road, Surat.	Business ownership	**Managing Committee Member**
76	**Shri Anal C. Merchant**	202,Shubham Apt.,2nd Floor, B/H. Umra Jakatnaka, Nr. Sarjan Society, Surat.	Business ownership	**Managing Committee Member**
77	**Adv. Hitesh L. Laiwala**	31, "Mayuram", Near.Comm. Bunglow, Athwalines, Surat.	Advocate	**Managing Committee Member**

78	**Shri Sanjeev A. Choksi**	"Saras", 32, Sangam Society,Athwalines, Surat.	Business ownership	**Managing Committee Member**
79	**Shri Ketan K. Dalal**	C/o.Babubhai Hiralal & Co., (1827,28 City Plaza, Build., Opp.Chhakapir Lane, Kanpith Bazar, Surat.	Financial Adviser	**Managing Committee Member**
80	**Shri Rajen P. Shah**	13-A, 266, AMI Bunglow, Umra Police Station Lane, Athwalines, Surat.	Business ownership	**Managing Committee Member**
81	**Smt. Mita R. Shah**	13-A, 266, AMI Bunglow, Umra Police Station Lane, Athwalines, Surat.	-	**Managing Committee Member**
82	**Shri Snehal S. Patel**	81, Sarjan Society, Parle Point, Athwalines, Surat.	Self Employed	**Managing Committee Member**
83	**Smt. Archita R. Shah**	553, Route- 9D, GARRISON 10524 NY USA	-	**Managing Committee Member**
84	**Shri Pankil K. Doshi**	553, Route- 9D, GARRISON 10524 NY USA	-	**Managing Committee Member**
85	**Smt. Rajita Shah Arora**	13 A, 266 Ami Bunglow, Beside Umra Police Station Lane, Athwalines, Surat.	-	**Managing Committee Member**
86	**Shri Henish Arora**	13 A, 266 Ami Bunglow, Beside Umra Police Station Lane, Athwalines, Surat.	-	**Managing Committee Member**
87	**Dr. Janki Dharmesh Mistry**	F 11, Shri Somnath Mahadev Society, B/h. Sargam Shopping Center, Umra, Surat.	Business ownership	**Managing Committee Member**
88	**Dr. Falguni T. Zaveri**	303, Plazzo, Opp. Sanjivkumar Auditorium, Nr. 370 Kitchen Restaurant, Pal, Surat.	Business ownership	**Managing Committee Member**
89	**Smt. Tulsi Desai**	A- 1002, Murlidhar Tenanment, Opp. Government Krushi Farm, Surat.	-	**Managing Committee Member**
90	**Adv. Nilam B. Shah**	"AARJAV" Above Richie Rich, Beside Vanita Vishram, Athwagate, Surat	Advocate	**Managing Committee Member**
91	**Shri Akshay Pradyuman Joshi**	119, Sarjan Society, City Light Road, Surat	Self Employed	**Managing Committee Member**

92	**Dr. Paresh Bahendra Shah**	New City Hospital, Devdeep Society's Lane, Parle Point, Surat	Self Employed	**Managing Committee Member**
93	**Shri Anand S. Desai**	5, Janta Nagar Society, Opp. Kapadia Health Club, New Civil Road, Bhatar, Surat.	Self Employed	**Managing Committee Member**
94	**Dr. Aviral R. Shah**	1101 to 1107, 11th Floor, Icon Rio, B/h. Icon Business Centre, Dumas Road, Surat.	Self Employed	**Managing Committee Member**
95	**Dr. Faruk G. Patel**	K. P. Human Development Foundation, K. P. House, Opp. Ishwar Farm BRTS Junction, Canal Road, Surat.	Business ownership	**Managing Committee Member**
96	**Shri Shankarlal A. Raval**	A-8, Ghanshyam Banglow, Indralok, Complex, Kargil Chowk, Piplod Surat.	Retired	**Managing Committee Member**
99	**Shri Nickey I. Christie**	903, Shrimurti Apartments, Opp. Devdarshan Apartments, City Light Road, Surat	Retired	**Managing Committee Member**
100	**Shri Hemant I. Desai**	7 A, Ratnanabh Complex, Nr.Panjara Pole, Ghod dod Road, Surat.	Chartered Accountant	**Managing Committee Member**
101	**Shri Jatin M. Desai**	Pooja Chemical, A-204, ShriHari Park, Beside Kadiwala School & Center Point, Civil Char Rasta, Ring Road, Surat.	Retired	**Managing Committee Member**
102	**Shri Pragnesh A. Saraiya**	34, Seema Raw House, Opp. Joggers Park, Nr. Vikalp Studio, Ghod dod Road, Surat	Advocate	**Managing Committee Member**
103	**CA Jigar S. Choksi**	3/675, Navapura, Karva Road, Surat.	Self Employed	**Managing Committee Member**
104	**Shri Sunil R. Marfatia**	47, Madhuram, Agam Heritage, Nr. Someshwar Enclave, Udhna Magdalla, Road, Vesu, Surat.	Self Employed	**Managing Committee Member**

University Grants Commission

Appendix-II
Details of Sarvajanik Education Society Office Bearers in the Board of Governance of other trusts.

Sr. No.	Name of the Member	Address	Name of the Society/ Trust	Designation in the Society/Trust
1.	**Shri Ashish Indravadan Vakil**	"SHANTISADAN" Maysor Café Lane, Nr. Wadia Women's College, Athwalines, Surat.	Nature Club, Surat	Hon. Secretary
			Andhjan Shikshan Mandal	Hon. Secretary
			The Southern Gujarat Tax Br	Vice President
			Shri V.S.D.J.D. Institute	Trustee
			C.G.S. Mahila Vidhya Mandal	Hon. Secretary
			Surat Saher Shala Sanchalak Mandal Charitable Trust	Trustee
2.	**Dr. Kishor R. Desai**	11, Suruchi Society, Nr. Jamana Nagar Society, Bhatar Road Surat.	UPL University of Sustainable Technology	Member of Advisory Board
			Bhagwan Mahavir University - Surat	Member of Advisory Board
			Uka - Tarsadia University - Bardoli	Member of Advisory Board
3.	**Shri Ajit C. Shah**	30, Kadampalli Society, Timaliyawad, Nanpura, Surat.	Jeevan Bharti Mandal, Surat.	Secretary
			Jeevan Jyot Trust, Amroli, Surat.	Executive Committee Member
			Dr. C. Z. Shah Education Trust	Trustee

University Grants Commission

Appendix-III

Information about promoting Society/Trust – other educational institutions

Sr. No.	Name of the University/ Educational Institutions		Activities
I	**Grant-in-aid colleges**		
	1	M.T.B. Arts college	B.A. & M.A.
	2	V.T. Choksi Sarvajanik Law College	LL.B. & LL.M.
	3	Sir K.P. College of Commerece	B.Com. & M.Com.
	4	Sir P.T. Sarvajanik College of Science	B.Sc. & M.Sc.
	5	V.T. Choksi Sarvajanik College of Education	B.Ed. & M.Ed.
	6	S.P.B. English Medium College of Commerce	B.Com. & M.Com.
II	**Schools: (Grant -in-aid & Self Financed)**		
	1	T & T.V. Sarvajanik High School	Pre-Primary to Higher Secondary School (English & Gujarati medium)
	2	T & T.V. Sarvajanik Vidyalaya	Pre-Primary to Higher Secondary School (Gujarati medium)
	3	V.T. Choksi Haripura Sarvajanik High School	Pre-Primary to Higher Secondary School (Gujarati medium)
	4	Smt. K.L.S. Khandwala Sarvajanik High School for Girls	Pre-Primary to Higher Secondary School (Gujarati medium)
	5	G. & G.V. Kadiwala& M.V. Bunki Sarvajanik High School	Pre-Primary to Higher Secondary School (Gujarati medium)
	6	Rao Saheb J.C. Munshi Sarvajanik Primary School	Pre-Primary & Primary School (Gujarati medium)
	7	Smt. R.S.M. Poonawala Sarvajanik Experimental School	Playgroup to Higher Secondary School (Gujarati medium)
	8	Shri C.C. Shah Sarvajanik English High School	Playgroup to Higher Secondary School (English medium)
	9	Sarvajanik School of Science	Higher Secondary School (English medium)

University Grants Commission

Appendix-IV

Information about promoting Society/Trust – Other activities

S.No.	Name of the Organization	Activities
Not Applicable		

University Grants Commission

Appendix- V

Information about off-campus centre(s)

S.No.	Address of the Off-campus centre	Courses Run
Not Applicable		

University Grants Commission

Appendix- VI

Information about off-Shore campus centre(s)

S.No.	Address of the Off-Shore campus centre	Courses Run
Not Applicable		

University Grants Commission

Appendix-III

Information about Courses run under distance mode and study centre(s)

Sr. No.	Address of the Study centre	Courses Run	No. of students enrolled
Not Applicable			

University Grants Commission

Appendix-VIII

Information about the programmes permitted to be offered by the Gazette Notification of the State Government

Sr. No.	Programme	Sanctioned Intake	Actual enrolment
	UG		
1	B.B.A	225	225+ 1 NRI
2	B.Arch.	80	90
3	B.ID	60	89
4	B. Com	500	317
5	B.Tech (Chemical Engineering)	60	62
6	B.Tech (Computer Engineering)	180	218
7	B.Tech (Civil Engineering)	60	61
8	B.Tech (Electrical Engineering)	30	34
9	B.Tech (Electronics & Communication Engineering)	60	70
10	B.Tech (Information Technology)	120	143
11	B.Tech (Instrumentation & Control Engineering)	30	36
12	B.Tech (Mechanical Engineering)	60	67
13	B.Tech (Textile Technology)	30	08
14	LL.B	150	118
15	B.P.A (Dance)	20	01
16	B.P.A (Drama)	20	07
17	B.P.A (Music)	20	19
18	B.Sc.(Biotechnology)	75	76
19	B.Sc. (Chemistry)	60	13
20	B.Sc.(Environmental Science)	30	20
21	B.Sc.(Microbiology)	75	77
22	B.Sc.(Information Technology)	190	190
23	B.Sc.(Computer Science)	30	00
	PG		
1	M. Arch - Urban Design	20	08
2	Master in Urban & Regional Planning	20	18
3	M.ID	20	07
4	M.Tech (Civil – Environmental Engineerig)	12	04
5	M.Tech (Civil – Town & Country Planning)	12	12
6	M.Tech (Civil – Structural Engineerig)	12	09

7	M.Tech (Computer Engineering) (Artificial Intelligence and Machine Learning)	12	06
8	M.C.A - Masters in Computer Applications	120	135
9	M.P.A (Dance)	15	03
10	M.P.A (Drama)	15	04
11	M.P.A (Music)	15	07
12	M.Sc. (Organic Chemistry)	15	09
13	M.Sc. (Biotechnology)	15	17
14	M.Sc. (Medical Biotechnology)	15	10
15	M.Sc. (Genetics)	15	00
16	M.Sc. (Information Technology)	15	06
17	M.Sc. (Web & Mobile Technology)	15	06
18	M.Sc. (Advanced Computing)	15	00
19	M.Sc. (Environmental Science)	15	09
20	M.Sc. [Environmental Science (Industrial Safety and Management)]	15	12
21	M.Sc. Environmental Science (Environmental Management)	15	02
22	M.Sc. (Medical Laboratory Technology)	20	16
23	M.Sc. (Microbiology)	40	37
24	M.Sc. (Industrial Microbiology)	15	07
25	M.B.A	240	284
	Diploma		
1	Diploma of Interior Designing (D.ID)	50	14
	PG Diploma		
1	P.G. Diploma In Medical Laboratory Technology (PGDMLT)	40	40
2	P.G. Diploma in Banking (PGDB)	40	20
	Certificate course	Not Offered	
	M.Phil.	Not Offered	
	Ph.D.	229	27
	Any other (pl. Specify)	Not Offered	

University Grants Commission

Appendix-IX

Information about the programmes now offered

S.No.	Programme	Sanctioned Intake	Actual Enrolment
	UG		
1	B.B.A	314	290
2	B.Arch.	90	90
3	B.ID	123	121
4	B. Com	540	524
5	B. Tech (AIDS)	72	72
6	B. Tech (Chemical Engineering)	70	70
7	B. Tech (Computer Engineering)	211	211
8	B. Tech (Civil Engineering)	71	71
9	B. Tech (Electrical Engineering)	36	36
10	B. Tech (Electronics & Communication Engineering)	71	71
11	B. Tech (Information Technology)	142	142
12	B. Tech (Instrumentation & Control Engineering)	36	36
13	B. Tech (Mechanical Engineering)	70	70
14	LL.B	146	133
15	B.P.A (Dance)	8	3
16	B.P.A (Drama)	20	6
17	B.P.A (Music)	33	30
18	B.Sc.(Biotechnology)	100	99
19	B.Sc. (Chemistry)	30	11
20	B.Sc.(Environmental Science)	30	29
21	B.Sc.(Microbiology)	120	95
22	B.Sc.(Information Technology)	70	60
23	B.Sc.(Computer Science)	30	29
	B. Sc. (Artificial Intelligence and Data Science)	70	68
24	BVA	53	49
25	B.A. (Psychology)	30	16
26	B.A. (Economics)	30	10
	PG		
1	M. Arch - Urban Design	20	5
2	M.Plan	20	16
3	M. ID	20	3
4	M.Tech (Civil – Environmental Engineerig)	14	1

5	M.Tech (Civil – Town & Country Planning)	14	8
6	M.Tech (Civil – Structural Engineerig)	14	12
7	M.Tech (Conputer Engineering) (Artificial Intelligence and Machine Learning)	14	14
8	M.C.A - Masters in Computer Applications	135	135
9	M.P.A (Dance)	10	2
10	M.P.A (Drama)	0	0
11	M.P.A (Music)	10	7
12	M.Sc. (Organic Chemistry)	15	03
13	M.Sc. (Biotechnology)	15	9
14	M.Sc. (Medical Biotechnology)	15	0
15	M.Sc. (Clinical Embryology)	20	18
16	M.Sc. (Information Technology)	30	27
17	M.Sc. (Mobile & Cloud Technologies)	30	0
18	M.Sc. (Artificial Intelligence & Data Science)	30	29
19	M.Sc. (Environmental Science)	15	5
20	M.Sc. [Environmental Science (Indusrial Safety and Management)]	15	0
21	M.Sc. Environmental Science (Environmental Management)	15	0
22	M.Sc. (Medical Laboratory Technology)	15	10
23	M.Sc. (Microbiology)	40	38
24	M.Sc. (Industrial Microbiology)	15	0
25	M.B.A	270	269
26	MCA (Integrated)	68	47
27	LL.M. (Corporate and Commercial Law)	33	30
28	LL.M. (Cyber Law and Cyber Security)	33	32
	PG Diploma		
1	P.G. Diploma In Medical Laboratory Technology (PGDMLT)	40	35
2	P.G. Diploma in Banking (PGDB)	30	30
3	PG Diploma in Tax Management (PGDTM)	30	6
4	PG Diploma in Human Resource Development (PGDHRM)	0	0
5	PG Diploma in Finance and Banking (PGDFBS)	33	5
	Certificate Course	Not offered	
	M.Phil.	Not Offered	
	Ph.D.	229	184
	Any other (pl. Specify)		

University Grants Commission

Appendix-X

Information about the approval of the courses by the concerned statutory council(s)

Sr. No.	Name of the course	Name of the statutory council	Whether approval has been taken
1	B.Arch.	Council of Architecture, AICTE	Yes
2	M.Arch. (Urban Design)	Council of Architecture, AICTE	Yes
3	Master in Urban and Regional Planning	AICTE, Institute of Town planners, India	Yes
4	B.Tech	AICTE	Yes
5	M.C.A.	AICTE	Yes
6	Integrated MCA	AICTE	Yes
7	B.Tech for working professionals	AICTE	Yes
8	LL.B	BCI	Yes
9	M.B.A.	AICTE	Yes

वास्तुकला परिषद्
Council of Architecture

EXTENSION OF APPROVAL

Ref: CA/5/Academic-GJ04
June 27, 2023

The Principal
Faculty of Architecture
Sarvajanik College of Engineering & Technology
Dr. R. K. Desai Marg, Athwa Lines
SURAT-395 001 (Gujarat)
Email : architecture@scet.ac.in persi.engineer@scet.ac.in

Sub: Extension of Approval for imparting **5-year Full-time Bachelor of Architecture Degree Course** from the academic session 2023-2024 onwards - reg.

*****

Dear Sir/Madam,

I am directed to state that the Executive Committee of the Council of Architecture (COA) at its 251st meeting considered the application form submitted by your Institution, together with the information provided, for extension of approval of ***5-year full-time Bachelor of Architecture (B.Arch.) degree course*** for the academic session 2023-2024.

The Executive Committee, after consideration of the same, has decided to grant extension of approval to ***5-year full-time Bachelor of Architecture (B.Arch.) degree course*** as under:

DETAILS OF THE COURSE	INTAKE	PERIOD OF APPROVAL
5-year Full-Time Bachelor of Architecture	80	2023-2024 & 2024-2025

The approval accorded by the Council to your Institution is subject to compliance of the Council Norms attached herewith as **Annexure-A**. The approval accorded to your institution shall be subject to appointment of adequate Faculty of Architecture and maintenance of physical infrastructure & facilities at your institution in terms of Council of Architecture (Minimum Standards of Architectural Education) Regulations, 2020, prior to commencement of academic session 2023-2024. The institution shall be required to appoint faculty to fill up any vacancy, as may be required, within 15 days in case of any faculty leaving the institution.

The final observations of the Executive Committee are mentioned below for your information and compliance:

- Adequate Infrastructure and cadre-wise qualified faculty as per COA Norms should be appointed/ maintained by the institution at all times.
- The Institution shall be required to submit relevant information related to the course annually in the mandatory disclosure form at the portal of the Council.

The institution shall initiate necessary remedial actions, if any, based on the observations of the Executive Committee and send its compliance/observations on the same for further consideration. The Council shall be at liberty to inspect the Institution at any point of time to verify the compliance made by the institution and to ascertain that the Institution is imparting architectural course as per the Norms prescribed by the Council, from time to time. **In case any discrepancy in regard to the information supplied by the institution is found at any stage, appropriate action shall be initiated against the institution.**

Yours faithfully,

R. K. Oberoi
Registrar

Encl. : as above

वास्तुकला परिषद्
Council of Architecture

वास्तुविद अधिनियम, 1972 के अंतर्गत भारत सरकार का एक स्वायत्त सांविधिक निकाय
(An Autonomous Statutory Body of Govt. of India under the Architects Act, 1972)

EXTENSION OF APPROVAL

Ref: CA/5/Academic-GJ04-PG
June 28, 2023

The Principal
Faculty of Architecture
Sarvajanik College of Engineering & Technology
Dr. R. K. Desai Marg, Athwa Lines
SURAT-395 001 (Gujarat)
Email : architecture@scet.ac.in persi.engineer@scet.ac.in

Sub: Extension of Approval for imparting **Master of Architecture Degree Course** from the academic session 2023-2024 onwards - reg.

*****

Dear Sir,

I am directed to state that the Executive Committee of the Council of Architecture (COA considered the application form submitted by your institution, together with the information provided, for extension of approval of ***Master of Architecture (M.Arch.) degree course.***

The Executive Committee, after consideration of the same, has decided to grant extension of approval to ***M.Arch.(Urban Design) degree course*** at your institution as under:

DETAILS OF THE COURSE	INTAKE	PERIOD OF APPROVAL
2-year Full-time M.Arch.(Urban Design) degree course	20	2023 2024 & 2024-2025

The approval accorded by the Council to your institution is subject to compliance of the Council Norms attached herewith as **Annexure-A**. The approval accorded to your institution shall be subject to appointment of adequate Faculty of Architecture at your institution as per Council Norms, prior to commencement of academic session 2023-2024. The institution shall be required to appoint faculty to fill up any vacancy, as may be required, within 15 days in case of any faculty leaving the institution.

The final observations of the Executive Committee are mentioned below for your information and compliance:

- Adequate Infrastructure and cadre-wise qualified faculty as per COA Norms should be appointed/ maintained by the institution at all times.

The Council shall be at liberty to inspect the Institution at any point of time to assess the Minimum Standards of Architectural Education prescribed by the Council and to ascertain that the institution is imparting architectural course as per the Norms prescribed by the Council, from time to time. In case the institution is found to be imparting deficient education during 2023-2024, appropriate action shall be initiated against it.

Yours faithfully,

R. K. Oberoi
Registrar

Encl. : as above.

India Habitat Centre, Core - 6A, 1 Floor, Lodhi Road, New Delhi - 110003 India
Phone : +91-11-49412100 (30 Lines), Fax : +91-11-24647746, Web www.coa.gov.in

वास्तुकला परिषद
Council of Architecture
(वास्तुविद् अधिनियम 1972 के अंतर्गत भारत सरकार का एक स्वायत्त सांविधिक निकाय)
(An Autonomous Statutory Body of Government of India, under the Architects Act, 1972)

EXTENSION OF APPROVAL

Ref: CA/5/Academic-GJ04
June 20, 2025

The Principal
Faculty of Architecture
Sarvajanik College of Engineering & Technology
Dr. R. K. Desai Marg, Athwa Lines
SURAT-395 001 (Gujarat)
Mob.: 9825147653
Email: architecture@scet.ac.in

Sub: Extension of Approval for imparting **5-year Full-time Bachelor of Architecture Degree Course** for the academic session 2025-2026 - reg.

*****

Dear Sir/Madam,

I am directed to state that the Executive Committee of the Council of Architecture (COA) at its 270th meeting considered the assessment report of the Inspection Committee that conducted inspection of your Institution (copy enclosed), together with the information provided by institution, for extension of approval of ***5-year full-time Bachelor of Architecture (B.Arch.) degree course*** for the academic session 2025-2026.

The Executive Committee, after consideration of the same, has decided to grant extension of approval to ***5-year full-time Bachelor of Architecture (B.Arch.) degree course*** as under:

DETAILS OF THE COURSE	INTAKE	PERIOD OF APPROVAL
5-year Full-Time Bachelor of Architecture	80	2025-2020, 2020-2027, 2027-2028, 2028-2029 & 2029-2030

The approval accorded by the Council to your institution is subject to compliance of the Council Norms attached herewith as **Annexure-A**. The approval accorded to your institution shall be subject to appointment of adequate Faculty of Architecture and maintenance of physical infrastructure & facilities at your institution in terms of Council of Architecture (Minimum Standards of Architectural Education) Regulations, 2020, prior to commencement of academic session 2025-2026. The institution shall be required to appoint faculty to fill up any vacancy, as may be required, within 15 days in case of any faculty leaving the institution.

The final observations of the Executive Committee are mentioned below for your information and compliance:

- Adequate Infrastructure and cadre-wise qualified faculty as per COA Norms should be appointed/ maintained by the institution at all times.

The institution shall initiate necessary remedial actions, if any, based on the observations of the Executive Committee and send its compliance/observations on the same for further consideration. The Council shall be at liberty to inspect the Institution at any point of time to verify the compliance made by the institution and to ascertain that the institution is imparting architectural course as per the Norms prescribed by the Council, from time to time. **In case any discrepancy in regard to the information supplied by the institution is found at any stage, appropriate action shall be initiated against the institution.**

Yours faithfully,

R. K. Oberoi
Registrar

Encl. : as above.

India Habitat Center, Core - 6A, 1st floor, Lodhi Road, New Delhi - 110003, India
भारत पर्यावास केन्द्र, कोर- 6ए, प्रथम तल, लोधी रोड, नई दिल्ली-११०००३, भारत
Phone/फोन +91-11-49413100 (50 Lines), Fax/फैक्स +91-11-24647746, Web/वेब www.coa.gov.in

वास्तुकला परिषद
Council of Architecture
(वास्तुकार अधिनियम 1972 के अंतर्गत भारत सरकार का एक स्वायत्त सांविधिक निकाय)
(An Autonomous Statutory Body of Government of India, under the Architects Act, 1972)

EXTENSION OF APPROVAL

Ref: CA/5/Academic-GJ04-PG
June 23, 2025

The Principal
Faculty of Architecture
Sarvajanik College of Engineering & Technology
Dr. R. K. Desai Marg, Athwa Lines
SURAT-395 001 (Gujarat)
Mob.: 9825147653, Email: architecture@scet.ac.in

Sub: Extension of Approval for imparting **Master of Architecture Degree Course** from the academic session 2025-2026 onwards - reg.

*****

Dear Sir/Madam,

I am directed to state that the Executive Committee of the Council of Architecture (COA) at its 270th meeting considered the assessment report of the Inspection Committee that conducted inspection at your Institution (copy enclosed), together with the information provided by institution, for extension of approval of **M.Arch.(Urban Design)** ***degree course.***

The Executive Committee has decided to grant extension of approval to **M.Arch.(Urban Design)** ***degree course*** at your institution as under:

DETAILS OF THE COURSE	INTAKE	PERIOD OF APPROVAL
2-year Full-time M.Arch.(Urban Design) degree course	20	2025-2026, 2026-2027, 2027-2028, 2028-2029 & 2029-2030

The approval accorded by the Council to your institution is subject to compliance of the Council Norms attached herewith as **Annexure-A**. The approval accorded to your institution shall be subject to appointment of adequate Faculty of Architecture and maintenance of physical infrastructure & facilities at your institution in terms of Council of Architecture (Minimum Standards of Architectural Education for Post – Graduate Degree Programme) Guidelines, 2022, prior to commencement of academic session 2025-2026. The institution shall be required to appoint faculty to fill up any vacancy, as may be required, within 15 days in case of any faculty leaving the institution.

The final observations of the Executive Committee are mentioned below for your information and compliance:

- Adequate Infrastructure and cadre-wise qualified faculty as per COA Norms should be appointed/ maintained by the institution at all times.

The institution shall initiate necessary remedial actions, if any, based on the observations of the Executive Committee & Inspection Committee and send its compliance/observations on the same for further consideration. The Council shall be at liberty to inspect the Institution at any point of time to assess the Minimum Standards of Architectural Education prescribed by the Council and to ascertain that the institution is imparting architectural course as per the Norms prescribed by the Council, from time to time. **In case the institution is found to be imparting deficient education during 2025-2026, the appropriate action shall be initiated against it.**

Yours faithfully,

R. K. Oberoi
Registrar

Encl. : as above.

India Habitat Center, Core - 6A, 1st floor, Lodhi Road, New Delhi - 110003, India
भारत पर्यावास केन्द्र, कोर - 6A, प्रथम तल, लोधी रोड, नई दिल्ली-११०००३, भारत
Phone: +91-11-49412100 (30 lines) Fax/फैक्स: +91-11-24647740 Web/वेब: www.coa.gov.in

All India Council for Technical Education

(A Statutory body under Ministry of Education, Govt. of India)

Nelson Mandela Marg,Vasant Kunj, New Delhi-110070 Website: www.aicte-india.org

APPROVAL PROCESS 2022-23

Extension of Approval (EoA)

F.No. Central/1-10975547111/2022/EOA

Date: 03-Jul-2022

To,

The Principal Secretary Deptt.
Of Higher & Tech. Education,
Govt. of Gujarat,New Sachivalaya B. No. 5,
7th Floor Gandhi Nagar-382010

Sub: Extension of Approval for the Academic Year 2022-23

Ref: Application of the Institution for Extension of Approval for the Academic Year 2022-23

Sir/Madam,

In terms of the provisions under the All India Council for Technical Education (Grant of Approvals for Technical Institutions) Regulations, 2022 Notified on 4th February, 2022 and amended on 24th February 2022 and norms standards, procedures and conditions prescribed by the Council from time to time, I am directed to convey the approval to

Permanent Id	1-3759693776	**Application Id**	1-10975547111
Name of the Institution	AAERT AND THE SSB FACULTY OF ARCHITECTURE SARVAJANIK COLLEGE OF ENGINEERING AN TECHNOLOGY SURAT	**Name of the Society/Trust**	SARVAJANIK EDUCATION SOCIETY
Institution Address	DR. R. K. DESAI MARG, OPP. MISSION HOSPITAL, ATHWALINES, SURAT, SURAT, SURAT, Gujarat, 395001	**Society/Trust Address**	M.T.B.COLLEGE CAMPUS, ATHWALINES, SURAT, GUJARAT 395001, INDIA,SURAT,SURAT,Gujarat,395001
Institution Type	Private-Self Financing	**Region**	Central
Year of Establishment	1995		

To conduct following Courses with the Intake indicated below for the Academic Year 2022-23

Level	Program	Course	Affiliating Body (University /Body)	Intake Approved for 2021-22	Intake Approved for 2022-23	NRI Approval Status	FN / Gulf quota/ OCI/ Approval Status
UNDER GRADUATE	ARCHITECTURE	ARCHITECTURE	Sarvajanik University	80	@	NA	NA
POST GRADUATE	PLANNING	URBAN DESIGN	Sarvajanik University	20	20	NA	NA

All India Council for Technical Education

(A Statutory body under Ministry of Education, Govt. of India)

Nelson Mandela Marg,Vasant Kunj, New Delhi-110070 Website: www.aicte-india.org

APPROVAL PROCESS 2023-24

Extension of Approval (EoA)

F.No. Central/1-36584895453/2023/EOA

Date: 15-May-2023

To,

The Principal Secretary Deptt.
Of Higher & Tech. Education,
Govt. of Gujarat,New Sachivalaya B. No. 5,
7th Floor Gandhi Nagar-382010

Sub: Extension of Approval for the Academic Year 2023-24

Ref: Online application of the Institution submitted for Extension of Approval for the Academic Year 2023-24

Sir/Madam,

In terms of the provisions under the All India Council for Technical Education (Grant of Approvals for Technical Education) Regulations, 2020 notified on 4th February 2020 and amended on 24th February 2021 and norms standards, procedures and conditions prescribed by the Council from time to time, I am directed to convey the approval to:

Permanent Id	1-3759693776	**Application Id**	1-36584895453
Name of the Institution	AAERT AND THE SSB FACULTY OF ARCHITECTURE SARVAJANIK COLLEGE OF ENGINEERING AN TECHNOLOGY SURAT	**Name of the Society/Trust**	SARVAJANIK EDUCATION SOCIETY
Institution Address	DR. R. K. DESAI MARG, OPP. MISSION HOSPITAL, ATHWALINES, SURAT, SURAT, SURAT, Gujarat, 395001	**Society/Trust Address**	M.T.B.COLLEGE CAMPUS, ATHWALINES, SURAT, GUJARAT 395001, INDIA,SURAT,SURAT,Gujarat,395001
Institution Type	Private-Self Financing	**Region**	Central
Year of Establishment	1995		

To conduct following Courses with the intake indicated below for the Academic Year 2023-24

Level	Program	Course	Affiliating Body (University /Body)	Intake Approved for 2022-23	Intake Approved for 2023-24	NRI Approval Status	FN / Gulf quota/ OCI/ Approval Status
POST GRADUATE	PLANNING	URBAN DESIGN	Sarvajanik University	20	20	No	No
POST GRADUATE	PLANNING	URBAN AND REGIONAL PLANNING	Sarvajanik University	20	20	No	No

All India Council for Technical Education

(A Statutory body under Ministry of Education, Govt. of India)

Nelson Mandela Marg,Vasant Kunj, New Delhi-110070 Website: www.aicte-india.org

APPROVAL PROCESS 2024-25

Extension of Approval (EoA)

F.No. Central/1-4366162641 1/2024/EOA

Date of Approval: 23-Mar-2024

To,

The Principal Secretary Deptt.
Of Higher & Tech. Education,
Govt. of Gujarat,New Sachivalaya B. No. 5,
7th Floor Gandhi Nagar-382010

Sub: Extension of Approval for the Academic Year 2024-25

Ref: Online application of the Institution submitted for Extension of Approval for the Academic Year 2024-25

Sir/Madam,

In terms of the provisions under the All India Council for Technical Education (Grant of Approvals for Technical Education), Powers delegated in AICTE ACT 1987, (No 52 of 1987) chapter II - u/s 2(g) to regulate Technical and subsequent Regulations of AICTE, I am directed to convey the approval to:

Permanent Id	1-3759693776	**Application Id**	1-43661626411
Name of the Institution	AAERT AND THE SSB FACULTY OF ARCHITECTURE SARVAJANIK COLLEGE OF ENGINEERING AN TECHNOLOGY SURAT	**Name of the Society/Trust**	SARVAJANIK EDUCATION SOCIETY
Institution Address	DR. R. K. DESAI MARG, OPP. MISSION HOSPITAL, ATHWALINES, SURAT, SURAT, SURAT, Gujarat, 395001	**Society/Trust Address**	M.T.B.COLLEGE CAMPUS, ATHWALINES, SURAT, GUJARAT 395001, INDIA,SURAT,SURAT,Gujarat,395001
Institution Type	Private-Self Financing	**Region**	Central
Year of Establishment	1995		

To conduct following Programs/Courses with the Intake indicated below for the Academic Year 2024-25

Level	Program	Course	Affiliating Body (University /Body)	Intake Approved for 2023-24	Intake Approved for 2024-25	NRI Approval Status	FN / Gulf quota/ OCI/ Approval Status
POST GRADUATE	PLANNING	URBAN DESIGN	Sarvajanik University	20	20	No	No
POST GRADUATE	PLANNING	URBAN AND REGIONAL PLANNING	Sarvajanik University	20	20	No	No

All India Council for Technical Education

(A Statutory body under Ministry of Education, Govt. of India)

Nelson Mandela Marg,Vasant Kunj, New Delhi-110070 Website: www.aicte-india.org

APPROVAL PROCESS 2025-26

Extension of Approval (EoA)

F.No. Central/1-44638615863/2025/EOA

Date of Approval: 03-Jan-2025

To,

The Principal Secretary Deptt.
Of Higher & Tech. Education,
Govt. of Gujarat,New Sachivalaya B. No. 5,
7th Floor Gandhi Nagar-382010

Sub: Extension of Approval for the Academic Year 2025-26

Ref: Online application of the Institution submitted for Extension of Approval for the Academic Year 2025-26

Sir/Madam,

In terms of the provisions under the All India Council for Technical Education (Grant of Approvals for Technical Education), Powers delegated in AICTE ACT 1987, (No 52 of 1987) chapter II - u/s 2(g) to regulate Technical and subsequent Regulations of AICTE, I am directed to convey the approval to:

Permanent Id	1-3759693776	**Application Id**	1-44638615863
Name of the Institution	AAERT AND THE SSB FACULTY OF ARCHITECTURE SARVAJANIK COLLEGE OF ENGINEERING AN TECHNOLOGY SURAT	**Name of the Society/Trust**	SARVAJANIK EDUCATION SOCIETY
Institution Address	DR. R. K. DESAI MARG, OPP. MISSION HOSPITAL, ATHWALINES, SURAT, SURAT, SURAT, Gujarat, 395001	**Society/Trust Address**	M.T.B.COLLEGE CAMPUS, ATHWALINES, SURAT, GUJARAT 395001, INDIA,SURAT,SURAT,Gujarat,395001
Institution Type	Private-Self Financing	**Region**	Central
Year of Establishment	1995		

To conduct following Programs/Courses with the Intake indicated below for the Academic Year 2025-26

Level	Program	Course	Affiliating Body (University /Body)	Intake Approved for 2024-25	Intake Approved for 2025-26	NRI Approval Status	FN / Gulf quota/ OCI/ Approval Status
POST GRADUATE	PLANNING	URBAN DESIGN	Sarvajanik University	20	20	No	No
POST GRADUATE	PLANNING	URBAN AND REGIONAL PLANNING	Sarvajanik University	20	20	No	No

INSTITUTE OF TOWN PLANNERS, INDIA

Pradeep Kapoor
Secretary General

4-A, Ring Road, I.P. Estate, New Delhi -110002
Ph : 011-23702454, 23702457, 23702452
FAX : 011-2370 2453, E-mail : itpidel@itp.org.in
Website : www.itp.org.in

F.No.ITPI/ SCET/2023-24/
13th April, 2023

To
Prof. Persi Engineer
Principal, Faculty of Architecture
Institute of Design, Planning and Technology (IDPT)
Sarvajanik College of Engineering and Technology, Surat, Gujarat
Dr. R. K. Desai Marg, Opp. Mission Hospital
Athwalines, Surat – 395001 (Gujarat)

Subject: Final Approval of Masters in Urban and Regional Planning (MURP) course

Sir,

With reference to your application for Final approval for the **Masters in Urban and Regional Planning (MURP) course**, the Expert Committee visited Faculty of Architecture, Institute of Design, Planning and Technology (IDPT), Sarvajanik College of Engineering and Technology, Surat, Gujarat on 15th September, 2022. Based on the report of Expert Committee, the Council of Institute of Town Planners, India has approved the recommendation of the Expert Team, in its meeting dated 10th December, 2022 with certain conditions. Vide our letter dated 28th November, 2022, the observation of the Expert Committee were conveyed to you for compliance, which has been reported by you after complying with the conditions raised the Expert Committee. Accordingly, ITPI is pleased to accord final approval **Masters in Urban and Regional Planning (MURP)**, intake of 22 Students . You are requested to comply with following resolutions passed by ITPI Council:

1. There should be ITPI nominee in the Board of Governance and Board of Studies as the case may be and
2. There should be ITPI nominee in the selection / Committee as and when constituted for selection / recruitment of planning faculty.

It is expected that the school will make all efforts to maintain good standard of planning education by arranging studio exercise outside the state also, for better exposure in future and inviting experts from academics and profession for special lectures. As suggested by the Expert Team the core subjects missing from the model syllabus shall be incorporated and compliance of the same may please be sent within two months.

With regard,

Yours sincerely,

(Pradeep Kapoor)

All India Council for Technical Education

(A Statutory body under Ministry of Education, Govt. of India)

Nelson Mandela Marg,Vasant Kunj, New Delhi-110070 Website: www.aicte-india.org

APPROVAL PROCESS 2023-24

Extension of Approval (EoA)

F.No. Central/1-38678375137/2023/EOA

Date: 02-Jun-2023

To,

The Principal Secretary Deptt.
Of Higher & Tech. Education,
Govt. of Gujarat,New Sachivalaya B. No. 5,
7th Floor Gandhi Nagar-382010

Sub: Extension of Approval for the Academic Year 2023-24

Ref: Online application of the Institution submitted for Extension of Approval for the Academic Year 2023-24

Sir/Madam,

In terms of the provisions under the All India Council for Technical Education (Grant of Approvals for Technical Education) Regulations, 2020 notified on 4th February 2020 and amended on 24th February 2021 and norms standards, procedures and conditions prescribed by the Council from time to time, I am directed to convey the approval to:

Permanent Id	1-2650394	**Application Id**	1-38678375137
Name of the Institution	SARVAJANIK COLLEGE OF ENGINEERING & TECHNOLOGY	**Name of the Society/Trust**	SARVAJANIK EDUCATION SOCIETY
Institution Address	DR. R.K. DESAI MARG, OPP. MISSION HOSPITAL, ATHWALINES, SURAT - 395001., SURAT, SURAT, Gujarat, 395001	**Society/Trust Address**	M.T.B. COLLEGE CAMPUS, ATHWALINES, OPP. CHOWPATTY,,SURAT,SURAT,Gujarat,395001
Institution Type	Private-Self Financing	**Region**	Central
Year of Establishment	1995		

To conduct following Courses with the Intake indicated below for the Academic Year 2023-24

Level	Program	Course	Affiliating Body (University /Body)	Intake Approved for 2022-23	Intake Approved for 2023-24	NRI Approval Status	FN / Gulf quota/ OCI/ Approval Status
UNDER GRADUATE	ENGINEERING AND TECHNOLOGY	ARTIFICIAL INTELLIGENCE (AI) AND DATA SCIENCE	Sarvajanik University	60	60	NA	NA
UNDER GRADUATE	ENGINEERING AND TECHNOLOGY	CHEMICAL ENGINEERING	Sarvajanik University	60	60	NA	NA

All India Council for Technical Education

(A Statutory body under Ministry of Education, Govt. of India)

Nelson Mandela Marg,Vasant Kunj, New Delhi-110070 Website: www.aicte-india.org

APPROVAL PROCESS 2024-25

Extended Extension of Approval (EoA)

F.No. Central/1-43665462047/2024/EOA

Date: 19-May-2024

To,

The Principal Secretary Deptt.
Of Higher & Tech. Education,
Govt. of Gujarat,New Sachivalaya B. No. 5,
7th Floor Gandhi Nagar-382010

Sub: Extended Extension of Approval for the Academic Year 2024-25 to 2026-27

Ref: a) Application of the Institution for Extension of Approval for the Academic Year 2024-25
b) Approval Process Handbook 2024-2025

Sir/Madam,

In terms of the provisions under the All India Council for Technical Education (Grant of Approvals for Technical Education), Powers delegated in AICTE ACT 1987, (No 52 of 1987) chapter II - u/s 2(g) to regulate Technical and subsequent Regulations of AICTE, I am directed to convey the approval to:

Permanent Id	1-2650394	**Application Id**	1-43665462047
Name of the Institute	SARVAJANIK COLLEGE OF ENGINEERING AND TECHNOLOGY	**Name of the Society/Trust**	SARVAJANIK EDUCATION SOCIETY
Institute Address	DR. R.K. DESAI MARG, OPP. MISSION HOSPITAL, ATHWALINES, SURAT - 395001., SURAT, SURAT, Gujarat, 395001	**Society/Trust Address**	M.T.B. COLLEGE CAMPUS, ATHWALINES, OPP. CHOWPATTY,,SURAT,SURAT,Gujarat,395001
Institute Type	Private-Self Financing	**Region**	Central
Year of Establishment	1995		

Extension of Approval Granted up to	**2024-27 (3 Years)**

The period of approval to Institutions for the Courses and intake (as per EOA and corrigendum (if any) for the Academic Year 2024-2025) shall be for a period of 3 years. **The Institution is however, required to submit updated Institutional information including faculty and students on the AICTE web portal for downloading Extension of Approval letter every year. TER Charges for EOA will be waived off during this period.** However, It may be noted that though Extension of Approval is granted for 3 years, the Council shall monitor for fulfillment of all norms by the Institution. In the event of violation, the Council shall initiate penal action as per regulations and the extended EoA shall be withdrawn and the institution need to remit the TER charges only for EOA as per the Approval Process Handbook for the subsequent years also. The above mentioned approval is subject to the condition that **SARVAJANIK COLLEGE OF ENGINEERING AND TECHNOLOGY** shall follow and adhere to the undertaking / affidavit given by the institution along with the application submitted on portal.

In case of any dispute, the decision as approved by the Executive Committee / General Council of AICTE shall be final and binding.

Strict compliance of Anti-Ragging Regulation:- Grant of Extension of Approval is subject to strict compliance of provisions made in AICTE Regulation notified vide F. No. 37- 3/Legal/AICTE/2009 dated July 1, 2009 for Prevention and Prohibition of Ragging in Technical Institutions. In case Institution fails to take adequate steps to Prevent Ragging or fails to act in accordance with AICTE Regulation or fails to punish perpetrators or incidents of Ragging, it will be liable to take any action as defined under clause 9(4) of the said Regulation.

All India Council for Technical Education

(A Statutory body under Ministry of Education, Govt. of India)

Nelson Mandela Marg,Vasant Kunj, New Delhi-110070 Website: www.aicte-india.org

APPROVAL PROCESS 2025-26

Extension of Approval (EoA)

F.No. Central/1-44643656305/2025/EOA

Date of Approval: 20-Mar-2025

To,

The Principal Secretary Deptt.
Of Higher & Tech. Education,
Govt. of Gujarat,New Sachivalaya B. No. 5,
7th Floor Gandhi Nagar-382010

Sub: Extension of Approval for the Academic Year 2025-26

Ref: Online application of the Institution submitted for Extension of Approval for the Academic Year 2025-26

Sir/Madam,

In terms of the provisions under the All India Council for Technical Education (Grant of Approvals for Technical Education), Powers delegated in AICTE ACT 1987, (No 52 of 1987) chapter II - u/s 2(g) to regulate Technical and subsequent Regulations of AICTE, I am directed to convey the approval to:

Permanent Id	1-2650394	**Application Id**	1-44643656305
Name of the Institution	SARVAJANIK COLLEGE OF ENGINEERING AND TECHNOLOGY	**Name of the Society/Trust**	SARVAJANIK EDUCATION SOCIETY
Institution Address	DR. R.K. DESAI MARG, OPP. MISSION HOSPITAL, ATHWALINES, SURAT - 395001., SURAT, SURAT, Gujarat, 395001	**Society/Trust Address**	M.T.B. COLLEGE CAMPUS, ATHWALINES, OPP. CHOWPATTY,,SURAT,SURAT,Gujarat,395001
Institution Type	Private-Self Financing	**Region**	Central
Year of Establishment	1995		

To conduct following Programs/Courses with the Intake indicated below for the Academic Year 2025-26

Level	Program	Course	Affiliating Body (University /Body)	Intake Approved for 2024-25	Intake Approved for 2025-26	NRI Approval Status	FN / Gulf quota/ OCI/ Approval Status
UNDER GRADUATE	ENGINEERING AND TECHNOLOGY	ARTIFICIAL INTELLIGENCE (AI) AND DATA SCIENCE	Sarvajanik University	60	60	No	No
UNDER GRADUATE	ENGINEERING AND TECHNOLOGY	CHEMICAL ENGINEERING	Sarvajanik University	60	60	No	No

All India Council for Technical Education

(A Statutory body under Ministry of Education, Govt. of India)

Nelson Mandela Marg,Vasant Kunj, New Delhi-110070 Website: www.aicte-india.org

APPROVAL PROCESS 2026-27

Extension of Approval (EoA)

F.No. Central/1-46287143027/2026/EOA

Date of Approval: 16-Mar-2026

To,

The Principal Secretary Deptt.
Of Higher & Tech. Education,
Govt. of Gujarat,New Sachivalaya B. No. 5,
7th Floor Gandhi Nagar-382010

Sub: Extension of Approval for the Academic Year 2026-27

Ref: Online application of the Institution submitted for Extension of Approval for the Academic Year 2026-27

Sir/Madam,

In terms of the provisions under the All India Council for Technical Education (Grant of Approvals for Technical Education), Powers delegated in AICTE ACT 1987, (No 52 of 1987) chapter II - u/s 2(g) to regulate Technical and subsequent Regulations of AICTE, I am directed to convey the approval to:

Permanent Id	1-2650394	**Application Id**	1-46287143027
Name of the Institution	SARVAJANIK COLLEGE OF ENGINEERING AND TECHNOLOGY	**Name of the Society/Trust**	SARVAJANIK EDUCATION SOCIETY
Institution Address	DR. R.K. DESAI MARG, OPP. MISSION HOSPITAL, ATHWALINES, SURAT - 395001., SURAT, SURAT, Gujarat, 395001	**Society/Trust Address**	M.T.B. COLLEGE CAMPUS, ATHWALINES, OPP. CHOWPATTY,,SURAT,SURAT, Gujarat,395001
Institution Type	Private-Self Financing	**Region**	Central
Year of Establishment	1995		

To conduct following Programs/Courses with the Intake indicated below for the Academic Year 2026-27

Level	Program	Course	Affiliating Body (University /Body)	Intake Approved for 2025-26	Intake Approved for 2026-27	NRI Approval Status	International Students Approval Status
UNDER GRADUATE	ENGINEERING AND TECHNOLOGY	ARTIFICIAL INTELLIGENCE (AI) AND DATA SCIENCE	Sarvajanik University	60	60	No	No
UNDER GRADUATE	ENGINEERING AND TECHNOLOGY	CHEMICAL ENGINEERING	Sarvajanik University	60	60	No	No

E-mail : bciinfo21@gmail.com
info@barcouncilofindia.org
Website : www.barcouncilofindia.org

Tel. :(91) 011-4922 5000
Fax :(91) 011-4922 5011

भारतीय विधिज्ञ परिषद्
BAR COUNCIL OF INDIA

(Statutory Body Constituted under the Advocates Act, 1961)

21, Rouse Avenue Institutional Area, New Delhi - 110002

BCI: D: 1501 : 2023 (LE/Std. 12.09.2023) **04.10.2023**

1.	**The Registrar Sarvajanik University, M.T.B. College Campus, Opp. Chowpati, Athwalines, Surat – 395001 Gujarat**
2.	**The Dean/HOD, Sarvajanik College of Law, Sarvajanik University, M.T.B. College Campus, Opp. Chowpati, Athwalines, Surat – 395001 Gujarat registrar@sarvajanikuniversity.ac.in**

Sub.: Recognition to Sarvajanik University, Surat, Gujarat as per Section 7(1)(i) of the Advocates Act, 1961 for the purpose of conferring the Degrees in Law and also granted fresh approval to its Sarvajanik College of Law, Sarvajanik University, Surat, Gujarat for imparting three year LL.B course with intake of one section of 60 students for a period of two years i.e. for the academic years 2023-24 and 2024-25.

Sir,

This is to bring to your kind knowledge that the Standing Committee of Legal Education Committee of Bar Council of India by virtue of its meeting held on 12th September, 2023 considered the matter of Sarvajanik College of Law, Sarvajanik University, Surat, Gujarat.

The Standing Committee considered the inspection report of Sarvajanik University, Surat, Gujarat. After consideration, recognition has been granted to Sarvajanik University, Surat, Gujarat as per Section 7(1)(i) of the Advocates Act, 1961 for the purpose of conferring the Degrees in Law and also granted fresh approval to its Sarvajanik College of Law, Sarvajanik University, Surat, Gujarat for imparting three year LL.B course with intake of one section of 60 students for a period of two years i.e. for the academic years 2023-24 and 2024-25.

Further, College is directed to appoint 4 law faculty through proper selection and who shall be paid UGC scale within six months.

Typed by : SG

E-mail : bciinfo21@gmail.com
Website : www.barcouncilofindia.org

Tel. :(91) 011-4922 5000
Fax :(91) 011-4922 5011

भारतीय विधिज्ञ परिषद्
BAR COUNCIL OF INDIA

(Statutory Body Constituted under the Advocates Act, 1961)

21, Rouse Avenue Institutional Area, Near Bal Bhawan, New Delhi - 110002

BCI:D: 3058/2025(LE/Std.12.8.2025) **20.08.2025**

1.	**The Registrar, Sarvajanik University, Surat, Gujarat. M.T.B. College Campus, Opp. Chowpati, Athwalines, Surat – 395001 registrar@sarvajanikuniversity.ac.in**
2.	**The Dean, Sarvajanik College Of Law, Sarvajanik Universtiy, Surat. V.T. Choksi Campus, Jawaharlal Nehru Marg. Opp Pooja Abhishek Complex, Lal Bungalow, Athwalines, Surat, Gujarat. registrar@sarvajanikuniversity.ac.in**

Sub: Intimation with regard to the decision of the Standing Committee of Bar Council of India granting extension of approval of affiliation to Sarvajanik College Of Law, Surat, Gujarat for imparting 3-year LL.B degree course with intake of one section of 60 students along with one additional section i.e. total two sections of 60 students in each section for the academic year 2025-26 subject to compliance of Rules of Legal Education, 2008 and all circulars/directives/guidelines/notifications issued from time to time by the Bar Council of India with respect to maintenance of standards of Legal Education.

CLE to furnish a duly notarised compliance affidavit (Annexure – C/A) with adequate photo/documentary proof in this regard, with all pages of affidavit, annexures, photos, being duly notarised within 6 months from the date of receipt of this letter.

Sir/Ma'am,

This is to bring to your kind knowledge that the Standing Committee of the Legal Education Committee of the Bar Council of India in its meeting dated 12.8.2025 has considered the inspection report of **Sarvajanik College of Law, Surat, Gujarat** submittedby the Inspection Team.

The Centre of Legal Education (CLE) has applied for extension of approval of affiliation for imparting 3-year LL. B degree course with intake of one section of 60 students for the academic year 2025-26.

The CLE has also applied for one additional section of 60 students in three years LLB degree course for the academic session 2025-26.

After consideration, extension of approval of affiliation has been granted to Sarvajanik College Of Law, Surat, Gujarat for imparting 3-year LL.B degree course with intake of one sectionof 60 students along with one

Typed by: R.U.

E-mail : bciinfo21@gmail.com
info@barcouncilofindia.org
Website : www.barcouncilofindia.org

Tel. :(91) 011-4922 5000
Fax :(91) 011-4922 5011

भारतीय विधिज्ञ परिषद्

BAR COUNCIL OF INDIA

(Statutory Body Constituted under the Advocates Act, 1961)

21, Rouse Avenue Institutional Area, Near Bal Bhawan, New Delhi - 110002

BCI:DD: 1071 :2026 (LE/App/Afflin) **18/07/2026**

1	**The Registrar, SARVAJANIK UNIVERSITY, SURAT**
2	**The Principal, SARVAJANIK COLLEGE OF LAW, SARVAJANIK UNIVERSITY bhadresh.dalal@sarvajanikuniversity.ac.in V T CHOKSI COLLEGE CAMPUS, JAWAHAR LAL NEHRU MARG ATHWALINES SURAT, SURAT, GUJARAT, INDIA - 395007**

Sub: Extension of provisional approval of affiliation to SARVAJANIK COLLEGE OF LAW, SARVAJANIK UNIVERSITY for imparting 3 year LL.B., course with intake of 2 sections of 60 students in each section till the academic year 2026-27 subject to compliance of Rules of Legal Education, 2008 and all circulars/directives/guidelines/ notifications issued from time to time by the Bar Council of India with respect to maintenance of standards of Legal Education in addition to the specific clauses mentioned herein under in this letter.

CLE to furnish a duly notarised compliance affidavit (Annexure – C/A) with adequate photo/documentary proof in this regard, with all pages of affidavit, annexures, photos, being duly notarised within 6 months from the date of receipt of this letter.

Sir/Ma'am,

This is with reference to above mentioned subject regarding extension of provisional approval of affiliation **SARVAJANIK COLLEGE OF LAW, SARVAJANIK UNIVERSITY** which has already applied for extension of approval of affiliation for the academic year 2026-27.

Your University has given affiliation to the SARVAJANIK COLLEGE OF LAW, SARVAJANIK UNIVERSITY for imparting the 3-year LL.B., degree course for the relevant academic session.

In view of the same, Bar Council of India hereby grants extension of provisional approval of affiliation to SARVAJANIK COLLEGE OF LAW, SARVAJANIK UNIVERSITY for imparting the 3-year LL.B., degree course with intake of 2 sections of 60 students in each section for a period of one year i.e. for the academic year subject to compliance of Rules of Legal Education, 2008 and all circulars/directives/guidelines/notifications issued from time to time by

All India Council for Technical Education

(A Statutory body under Ministry of Education, Govt. of India)

Nelson Mandela Marg,Vasant Kunj, New Delhi-110070 Website: www.aicte-india.org

APPROVAL PROCESS 2023-24

Extension of Approval (EoA)

F.No. Central/1-36540416922/2023/EOA

Date: 15-May-2023

To,

The Principal Secretary Deptt.
Of Higher & Tech. Education,
Govt. of Gujarat,New Sachivalaya B. No. 5,
7th Floor Gandhi Nagar-382010

Sub: Extension of Approval for the Academic Year 2023-24

Ref: Online application of the Institution submitted for Extension of Approval for the Academic Year 2023-24

Sir/Madam,

In terms of the provisions under the All India Council for Technical Education (Grant of Approvals for Technical Education) Regulations, 2020 notified on 4th February 2020 and amended on 24th February 2021 and norms standards, procedures and conditions prescribed by the Council from time to time, I am directed to convey the approval to:

Permanent Id	1-5025906	**Application Id**	1-36540416922
Name of the Institution	S. R. LUTHRA INSTITUTE OF MANAGEMENT	**Name of the Society/Trust**	SARVAJANIK EDUCATION SOCIETY
Institution Address	MTB COLLEGE CAMPUS, NEAR ADARSH SOCIETY, ATHWALINES, SURAT. GUJARAT., SURAT, SURAT, Gujarat, 395009	**Society/Trust Address**	OPP. CHOWPATHY, MTB COLLEGE CAMPUS, ATHWALINES,,SURAT,SURAT,Gujarat,395001
Institution Type	Private-Self Financing	**Region**	Central
Year of Establishment	1999		

To conduct following Courses with the Intake indicated below for the Academic Year 2023-24

Level	Program	Course	Affiliating Body (University /Body)	Intake Approved for 2022-23	Intake Approved for 2023-24	NRI Approval Status	FN / Gulf quota/ OCI/ Approval Status
POST GRADUATE	MANAGEMENT	MBA	Sarvajanik University, Surat	240	240	No	No

All India Council for Technical Education

(A Statutory body under Ministry of Education, Govt. of India)

Nelson Mandela Marg,Vasant Kunj, New Delhi-110070 Website: www.aicte-india.org

APPROVAL PROCESS 2024-25

Extended Extension of Approval (EoA)

F.No. Central/1-43661241284/2024/EOA

Date: 13-May-2024

To,

The Principal Secretary Deptt.
Of Higher & Tech. Education,
Govt. of Gujarat,New Sachivalaya B. No. 5,
7th Floor Gandhi Nagar-382010

Sub: Extended Extension of Approval for the Academic Year 2024-25 to 2026-27

Ref: a) Application of the Institution for Extension of Approval for the Academic Year 2024-25
b) Approval Process Handbook 2024-2025

Sir/Madam,

In terms of the provisions under the All India Council for Technical Education (Grant of Approvals for Technical Education), Powers delegated in AICTE ACT 1987, (No 52 of 1987) chapter II - u/s 2(g) to regulate Technical and subsequent Regulations of AICTE, I am directed to convey the approval to:

Permanent Id	1-5025906	**Application Id**	1-43661241284
Name of the Institute	S. R. LUTHRA INSTITUTE OF MANAGEMENT	**Name of the Society/Trust**	SARVAJANIK EDUCATION SOCIETY
Institute Address	MTB COLLEGE CAMPUS, NEAR ADARSH SOCIETY, ATHWALINES, SURAT. GUJARAT., SURAT, SURAT, Gujarat, 395009	**Society/Trust Address**	OPP. CHOWPATHY, MTB COLLEGE CAMPUS, ATHWALINES,,SURAT,SURAT,Gujarat,395001
Institute Type	Private-Self Financing	**Region**	Central
Year of Establishment	1999		

Extension of Approval Granted up to	**2024-27 (3 Years)**

The period of approval to Institutions for the Courses and intake (as per EOA and corrigendum (if any) for the Academic Year 2024-2025) shall be for a period of 3 years. **The Institution is however, required to submit updated Institutional Information including faculty and students on the AICTE web portal for downloading Extension of Approval letter every year. TER Charges for EOA will be waived off during this period.** However, It may be noted that though Extension of Approval is granted for 3 years, the Council shall monitor for fulfillment of all norms by the Institution. In the event of violation, the Council shall initiate penal action as per regulations and the extended EoA shall be withdrawn and the institution need to remit the TER charges only for EOA as per the Approval Process Handbook for the subsequent years also. The above mentioned approval is subject to the condition that **S. R. LUTHRA INSTITUTE OF MANAGEMENT** shall follow and adhere to the undertaking / affidavit given by the institution along with the application submitted on portal.

In case of any dispute, the decision as approved by the Executive Committee / General Council of AICTE shall be final and binding.

Strict compliance of Anti-Ragging Regulation:- Grant of Extension of Approval is subject to strict compliance of provisions made in AICTE Regulation notified vide F. No. 37- 3/Legal/AICTE/2009 dated July 1, 2009 for Prevention and Prohibition of Ragging in Technical Institutions. In case Institution fails to take adequate steps to Prevent Ragging or fails to act in accordance with AICTE Regulation or fails to punish perpetrators or incidents of Ragging, it will be liable to take any action as defined under clause 9(4) of the said Regulation.

University Grants Commission

Appendix-XI

Information about the courses run which are not specified by the UGC

S.No.	Course	Date of starting	Whether applied to UGC for specification
Not Applicable			

University Grants Commission

Appendix-XII

Information about the complaints received under Grievance Redressal Mechanism

Sr. No.	Name of the Complainant	Complaint against	Date of Complaint	Action taken by the University
1	A complaint by three students of BCA program against faculty regarding teaching style of the faculty.	Ms. Pratibha Maurya	16-12-2025	Student Grievance Redressal Committee meeting was conducted on and all concerned party appeared before the committee to put forth their view. Up on recommendation of the Committee, University has issued a warning letter to the faculty.

University Grants Commission

Appendix - XIII

Information about the Teaching Staff

Institute	Dept.	Name of the teacher	Designation	Age	Educational Qualification (whether qualified as per UGC Regulations)	Teaching experience in years	Date of appointment	Whether Full Time or Part Time	Regular or adhoc	Scale of Pay	No. of publications
BRCM	Management	Dr. Jayesh N. Desai	Principal	52	Ph.D. (Economics), NET (Management), PGDRM, MBA (Marketing Management), MA (Economics), PGDRM, BSc (tech), BSc (Chemistry)	27	7-Feb-2000	Full time	Regular	177400 LEVEL 14	20
		Dr. Neha Deepak Sheth	Assistant Professor	55	Ph.D. (Statistics), MSc (Statistics), BSc (Mathematics), PGDRM	27	10-Aug-1998	Full time	Regular	127900 LEVEL 12	4
		Ms. Huma Parveen Shohabuddin	Assistant Professor	53	Mphil (Economics), MA (Economics), BA (Economics)	20	10-Aug-1998	Full time	Regular	117100 LEVEL 10	
		Dr. Mrunal Chetan Joshi	Assistant Professor	44	Ph.D. (Management), Mphil	19	9-Feb-2005	Full time	Regular	107200 LEVEL 12	23

					(Management), NET (Management), MBA (Finance and Organizational Development), PGDRM, BBA (Finance)						
		Dr. Divya Ankur Mehta	Assistant Professor	43	Ph.D. (English), Mphil (English), MA (English), BA (English)	16	1-Dec-2006	Full time	Regular	95300 LEVEL 10	2
		Dr. Pratik C Patel	Assistant Professor	41	Ph.D. (Management), NET (Management), MBA (Marketing Management), BCA	14	22-Jun-2009	Full time	Regular	95300 LEVEL 12	28
		Dr. Payal Saxena	Assistant Professor	41	Ph.D. (Management), NET (Management), SLET (Management), MBA (Finance), BCA	14	1-Jul-2011	Full time	Regular	84800 LEVEL 10	4
		Dr. Mehul Mehta	Assistant Professor	45	Ph.D. (Management), MBA (Finance), BCom (Accountancy)	11	21-Jul-2011	Full time	Regular	84700 LEVEL 10	4
		Dr. Ushma Desai	Assistant Professor	37	Ph.D. (HRD), NET (Labour Welfare/HRD), MHRD,	4	1-Jul-2014	Full time	Regular	84100 LEVEL 12	4

					PGDRM, BBA (Marketing)						
		Mr. Sumit Gopaldas Dhamani	Assistant Professor	36	NET (Management), Masters of Marketing Management, DHRM, BBA (Marketing)	6	15-Mar-2021	Full time	Regular	64900 LEVEL 10	4
		Mr. Chandura Priyankkumar Anupbhai	Assistant Professor	37	NET(Management), MBA (Finance), BBA (Finance)	3	1-Jul-2025	Full time	Regular	57700 LEVEL 10	1
		Ms. Megha Agarwal	Assistant Professor	32	NET (Management), MBA (Finance, Marketing), BBA (Finance)	2	1-Jul-2025	Full time	Regular	57700 LEVEL 10	
		Dr. Krutii Bhatt	Assistant Professor	39	Ph.D,MBA	11	06-Jul-26	Full time	Regular	57700 LEVEL 10	
		Dr. Meeta Vansadia	Liabrarian	57	Ph.D. (LISc)., MLISc., BLISc., BSc(Chemistry), DCA	25	10-Feb-2000	Full time	Regular	124200 LEVEL 12	20
		Ms. Toral Dalal	Assistant Professor	42	Ph.D. (pursuing). MBA	3	17-Aug-2023	Part Time	Adhoc	31000	
		Dr. Sneha Vyas	Assistant Professor	33	MBA(HRM)	4	09-Jul-26	part time	Adhoc	50000	
MS-IDPT	B.Arch	Prof. Persi Engineer	Principal	61	B.Arch, M.T.R.P.	36	16/01/1997	Full Time	Regular	Rs. 2,58,300/- Level - 14	07
		Prof.Bhavna Vimawala	Professor	61	Dip.Arch., (Cept), M.T.R.P.	36	05/10/1997	Full Time	Regular	Rs. 2,18,200/- Level - 14	38
		Prof. (Dr.) Nehal Desai	Associate Professor	58	PH.D. B.E., M.E (Structure)	34	16/06/1997	Full Time	Regular	Rs. 1,98,700/-	-

										Level - 13A	
		Prof.Beena Sheth	Associate Professor	56	B.E., M.E (Structure)	31	16/06/1997	Full Time	Regular	Rs. 1,76,500/- Level - 13A	-
		Prof.Tejas Patel	Associate Professor	48	B.Arch, M.T.R.P.	25	01/06/2009	Full Time	Regular	Rs. 1,76,500/- Level - 13A	14
		Prof. Hardik Gandhi	Associate Professor	39	B.Arch., M.Arch. (City Design)	18	14/07/2014	Full Time	Regular	Rs. 1,43,600/- Level - 13A	01
		Prof. Vishal Mashruwala	Associate Professor	49	B.Arch. M.T.R.P.)	25	24/03/2015	Full Time	Regular	Rs. 1,43,600/- Level - 13A	03
		Prof.Alpa Pandya	Associate Professor	44	B.Arch., M.Arch. (City Design)	21	01/06/2009	Full Time	Regular	Rs. 1,43,600/- Level - 13A	12
		Prof.Shivani Pachhigar	Assistant Professor	43	B.Arch, M.Tech. (Planning)	22	01/06/2009	Full Time	Regular	Rs. 89,800/- Level - 10	12
		Prof.Parul Shastri	Assistant Professor	57	B.Arch., M. Arch., (City Design)	21	14/07/2014	Full Time	Regular	Rs. 77,500/- Level - 10	-
		Prof.Sarupa Dave	Assistant Professor	45	B.Arch., M. Arch., (City Design)	22	14/07/2014	Full Time	Regular	Rs. 77,500/- Level - 10	01
		Prof.Priyank Parekh	Assistant Professor	40	B. Arch., M.Arch. (City Design)	18	23/03/2015	Full Time	Regular	Rs. 77,500/- Level - 10	04
		Prof.Nikunj Patel	Assistant Professor	44	B.Arch. M.Tech. (Planing)	22	12/02/2016	Full Time	Regular	Rs. 75,200/- Level - 10	-

		Prof.Palke Patel	Assistant Professor	37	B.Arch., M. Arch., (City Design)	13	01/07/2023	Full Time	Regular	Rs. 63,000/- Level - 10	-
		Prof. (Dr.) Zeenia Engineer	Assistant Professor	30	PH. D. B.Arch, M.Arch (City Design)	9	01/07/2023	Full Time	Regular	Rs. 63,000/- Level - 10	-
		Prof. Chintan Shah	Assistant Professor	39	B.Arch, M.Arch (City Design)	18	01/07/2023	Full Time	Regular	Rs. 61,200/- Level - 10	-
		Prof.Azaz Calcuttawala	Assistant Professor	41	B.Arch (M.S.U)	14	06/02/2017	-	Visiting	Rs.1000/- per Hour	-
		Prof. Maharshi Vimawala	Assistant Professor	75	B.Arch	50	18/07/2000	-	Visiting	Rs. 1000/- per Hour	-
		Prof. Mahesh Nagecha	Professor	67	B.Arch, M.T.R.P.	42	24/01/1997	-	Visiting	Rs. 1000/- per Hour	08
		Ar. Labhu Vaghasia	Assistant Professor	67	B.Arch.	40	22/05/2017	-	Visiting	Rs. 1000/- per Hour	-
		Ar. Dishant Jariwala	Assistant Professor	39	M.Arch (Environmental Design), B.Arch	18	22/05/2017	-	Visiting	Rs. 750/- per Hour	-
		Mr. Dhruv Gusain	Assistant Professor	34	B.Arch , Master in advanced studies in urban design	12	27/09/2021	-	Visiting	Rs. 750/- per Hour	-
		Ar. Mohammed Rahil Abdul Gaffarm Sofawala	Assistant Professor	36	B.Arch,	12	04/01/2021	-	Visiting	Rs. 750/- per Hour	-
		Ar. Sagar Fitter	Assistant Professor	31	B.Arch, M.Arch (City Design)	9	07/06/2019	-	Visiting	Rs. 750/- per Hour	-
		Ar. Sharvil Mahuvagara	Assistant Professor	29	B.Arch, M.Arch (City Design)	9	07/06/2019	-	Visiting	Rs. 750/- per Hour	-
		Mr. Micky Solanki	Assistant Professor	34	B.Arch	6	26/06/2021	-	Visiting	Rs. 750/- per Hour	-

		Ar. Aashumi Jhaveri	Assistant Professor	34	B.Arch	6	02/01/2023	-	Visiting	Rs. 750/- per Hour	-
		Ar.Neil Parekh	Assistant Professor	39	Master's Degree in Advanced Architecture	9	03/06/2019	-	Visiting	Rs. 750/- per Hour	-
		Ms. Roshni Patel	Assistant Professor	38	B.Arch	9	04/02/2020	-	Visiting	Rs. 750/- per Hour	-
		Mr. Jay Tamakuwala	Assistant Professor	34	B.Arch,M.Arch (CEPT)	9	05/07/2021	-	Visiting	Rs. 750/- per Hour	-
		Mr. Nihar Thakkar	Assistant Professor	33	M.Arch (Pune University)	6	04/12/2023	-	Visiting	Rs. 750/- per Hour	-
		Mr. Dhruv Rupawala	Assistant Professor	34	B.Arch	6	24/06/2024	-	Visiting	Rs. 750/- per Hour	-
		Mr. Adhvait Pandya	Assistant Professor	43	Post Graduation Diploma (Multimedia)	20	18/06/2012	-	Visiting	Rs. 1000/- per Hour	-
		Mr. Aashif Mandalwala	Assistant Professor	40	B.Com, Diploma in multimedia	16	21/02/2013	-	Visiting	Rs. 1000/- per Hour	-
		Er. Rajesh Dhabuwala	Assistant Professor	63	B.E. Civil	34	17/07/2000	-	Visiting	Rs. 1000/- per Hour	-
		Ar. Sanjay Ramani	Assistant Professor	43	Masters in Urban Design (CEPT)	19	24/06/2024	-	Visiting	Rs. 1000/- per Hour	-
	M.Arch	Prof. Vishal Shah	Professor	47	B. Arch., M. Arch. (Urban Design)	26	01/12/2003	Full Time	Regular	Rs. 1,99,600/- Level - 14	16
		Prof.(Dr.) Vahhbiz Engineer	Associate Professor	57	PH.D. M.A. (History), Masters in Development & Post graduate diploma in urban planning & Development , Post graduate	19	14/03/2009	Full Time	Regular	Rs. 1,92,900/- Level - 13A	-

					diploma in Research Methodology						
		Prof.Sangeeta Mohanty	Assistant Professor	54	B.Arch, M.Arch. (Planning)	19	01/06/2009	Full Time	Regular	Rs. 89,800/- Level - 10	-
		Prof.Snehal Shah	Associate Professor	51	Dip.Arch., (Cept), M.T.R.P (Cept)	26	16/07/2001	-	Visiting	Rs. 1000/- per Hour	-
		Ar. Vijal Desai	Assistant Professor	41	B.Arch, M.Arch (Urban Design)	19	04/07/2011	-	Visiting	Rs. 1000/- per Hour	-
		Ar. Karishma Desai	Assistant Professor	46	B.Arch,M.Arch (Urban Design)	21	15/06/2020	-	Visiting	Rs. 1000/- per Hour	-
		Ms. Sheetal Tamakuwaka	Assistant Professor	49	Phd. In Sociology	6	25/07/2022	-	Visiting	Rs. 1000/- per Hour	-
	M.Plan	Prof.Niraj Naik	Associate Professor	44	B.Arch, M.Tech. (Planning)	21	15/07/2010	Full Time	Regular	Rs. 1,77,400/- Level - 14	-
		Prof.Saloni Shah	Associate Professor	49	Dip.Arch., (Cept), M.T.R.P (Cept)	23	12/07/2004	-	Visiting	Rs. 1000/- per Hour	-
		Prof. Amit Mistry	Assistant Professor	49	Master in urban & regional Planning	26	27/09/2021	-	Visiting	Rs. 750/- per Hour	-
		Prof. Vishant Sanghvi	Assistant Professor	30	Masters in Urban & Town Planning	6	27/09/2021	-	Visiting	Rs. 750/- per Hour	-
	B.ID	Prof.Rikta Desai	Professor	48	B.Arch., M.Arch. (City Design)	26	01/12/2003	Full Time	Regular	Rs. 1,93,800/- Level - 14	15
		Prof.Sanaeya Variava	Assistant Professor	36	Master in Interior Design	12	12/06/2017	Full Time	Adhoc	Rs. 55,000/-	-
		Prof.Kunjan Goswami	Assistant Professor	40	Master of Fine Art	14	12/06/2017	Full Time	Adhoc	Rs. 66,000/-	-

		Prof. Bankim Dave	Assistant Professor	66	MIAA(Lon), Bsc.D.C.E, FIIA,AIID,FIV	36	06/02/2017	-	Visiting	Rs. 1000/- per Hour	-
		Ms. Tejal Dave	Assistant Professor	62	Msc.	30	02/02/2009	-	Visiting	Rs. 1000/- per Hour	-
		Ms, Ami Merchant	Assistant	61	Diploma in Architecture	25	04/01/2016	-	Visiting	Rs. 1000/- per Hour	-
		Ar. Rakhi Desai	Assistant Professor	46	B.Arch	24	07/06/2019	-	Visiting	Rs. 1000/- per Hour	-
		Ar. Krutika Shah	Assistant Professor	45	B.Arch	23	07/06/2019	-	Visiting	Rs. 1000/- per Hour	-
		Ar. Amee Desai	Assistant Professor	46	B.Arch	24	05/07/2021	-	Visiting	Rs. 1000/- per Hour	-
		Ar. Pooja Shah	Assistant Professor	39	Post Graduate Diploma in Retail Design, Spain	16	01/04/2021	-	Visiting	Rs. 1000/- per Hour	-
		Ar. Radhika Mehta	Assistant Professor	32	B.Arch.; M.A (Interior Architecture & Design)	10	02/07/2018	-	Visiting	Rs. 1000/- per Hour	-
		Mr. Maharshi Kavaiya	Assistant Professor	56	Diploma in Sculpture , Diploma in Interior Design	30	04/01/2021	-	Visiting	Rs. 1000/- per Hour	-
		Mr. Dishan Shah	Assistant Professor	35	B.Arch	14	01/07/2023	-	Visiting	Rs. 750/- per Hour	-
		Ms.Prathama Desai	Assistant Professor	46	B,Arch	23	05/07/2021	-	Visiting	Rs. 750/- per Hour	-
		Ms. Himanshi Chichgar	Assistant Professor	33	Master in Interior Design, APIED	10	01/07/2022	-	Visiting	Rs. 750/- per Hour	-

		Ms.Dhara Desai	Assistant Professor	37	Bachelor in Interior Design	12	02/07/2018	-	Visiting	Rs. 750/- per Hour	-
		Mr. Jai Vaidya	Assistant Professor	31	Master of Architecture in Urban Conservation	8	24/06/2024	-	Visiting	Rs. 750/- per Hour	-
		Mr. Abhinav Kelawala	Assistant Professor	35	B.Arch	13	24/06/2024	-	Visiting	Rs. 750/- per Hour	-
		Mr. Dhruv Pandya	Assistant Professor	27	B.Arch	4	01/07/2023	-	Visiting	Rs. 750/- per Hour	-
		Mr. Dhruv Surati	Assistant Professor	35	B.Arch	14	24/06/2024	-	Visiting	Rs. 750/- per Hour	-
	M.ID	Ar. Naitik Shah	Assistant Professor	34	Master's Degree in Advanced Architecture	12	01/07/2019	-	Visiting	Rs. 750/- per Hour	-
	B.VA	Dr. Jasmine Kaur	Assistant Professor	41	B.A., M.A. (Fine Arts), Ph.D.	20	12/02/2016	Full Time	Regular	Rs. 75,200/- Level - 10	12
		Mr. Rajarshi Smart	Assistant Professor	42	M.VA (Print Making)	19	01/07/2023	Full Time	Regular	Rs. 61,200/- Level - 10	-
		Mr. Nishadh Jani	Assistant Professor	43	M.VA (Art History & Aesthatics)	21	01/07/2023	Full Time	Regular	Rs. 61,200/- Level - 10	-
		Ms. Krishnapriya Smart	Assistant Professor	36	M.VA (Art History & Aesthatics)	13	01/07/2022	Full Time	Visiting	Rs. 1000/- per Hour	-
		Mr. Krunal Zaveri	Assistant Professor	42	M.FA (PAINTING)	16	01/07/2022	Full Time	Adhoc	Rs. 73,205/-	-
		Mr. Abhishek Mandala	Assistant Professor	40	Masters in Sculpture, UGCNET	18	01/07/2022	Full Time	Adhoc	Rs. 73,205/-	-
		Mr. Yogendra Patel	Assistant Professor	42	Masters in Applied Arts	22	01/07/2022	Full Time	Adhoc	Rs. 73,205/-	-
		Mr. Denish Chalakwala	Assistant Professor	27	B.VA (Applied Arts)	4	24/06/2024	-	Visiting	Rs. 750/- per Hour	-

		Mr. Hitesh Pandav	Assistant Professor	25	B.VA (Painting)	3	24/06/2024	-	Visiting	Rs. 750/- per Hour	-
		Ms. Arpita Mandala	Assistant Professor	36	M.VA (Mural)	13	01/07/2023	-	Visiting	Rs. 750/- per Hour	-
		Mr. Jeet Shukla	Assistant Professor	27	B.VA (Applied Arts)	5	01/07/2023	-	Visiting	Rs. 750/- per Hour	-
		Mr.Shaswat Patel	Assistant Professor	27	B.VA (Applied Arts)	5	01/07/2023	-	Visiting	Rs. 750/- per Hour	-
		Ms. Mudita Chaudhary	Assistant Professor	25	B.VA (Applied Arts)	3	01/07/2023	-	Visiting	Rs. 750/- per Hour	-
		Ms. Rushika Kariya	Assistant Professor	26	M.VA (Art History & Aesthatics)	4	01/07/2023	-	Visiting	Rs. 750/- per Hour	-
		Ms. Jagruti Dabhi	Assistant Professor	47	M.VA (Painting)	23	01/07/2023	-	Visiting	Rs. 750/- per Hour	-
		Ms. Kruti Mehta	Assistant Professor	26	M.VA (Print Making)	3	24/06/2024	-	Visiting	Rs. 750/- per Hour	-
		Ms. Shivani Bansal	Assistant Professor	27	B.VA (Applied Arts)	4	01/07/2023	-	Visiting	Rs. 750/- per Hour	-
		Mr. Dhruv Makvana	Assistant Professor	27	B.VA (Applied Arts)	4	01/07/2023	-	Visiting	Rs. 750/- per Hour	-
		Mr. Bhavin Patel	Assistant Professor	27	M.VA (Sculpture)	3	24/06/2024	-	Visiting	Rs. 750/- per Hour	-
KPH SCCCA	Commerce	Dr. Hemina P.Adhvaryu	Assistant Professor	43	M.Com., M.Phil.,NET,GSET. Ph.D.	17	01/09/2009	Full Time	Regular	92600 (Level - 11)	
		Dr. Purvi Kothari	Assistant Professor	52	M.Com., Ph.D.	16	03/07/2010	Full Time	Regular	95300(CAS) 7th Pay	
		Dr. Krupa R.Trivedi	Assistant Professor	41	M.Com.,M.Phil. , Ph.D.	14	01/10/2011	Full Time	Regular	87300 (Level-11)	1
		Prof. Bhagyashree Sharma	Assistant Professor	26	M.COM., NET	0	06/07/2026	Full Time	Adhoc	30000	
		Prof. Chirag Gulani	Assistant Professor	32	M.COM., NET	0	06/07/2026	Full Time	Adhoc	30000	

		Prof. Arpita Vyas	Assistant Professor	39	Ph.D. , M.com	0	06/07/2026	Full Time	Adhoc	45000	
		Prof. Nishit Dapkawala	Assistant Professor	25	M.COM., NET., GSET.	0	06/07/2026	Full Time	Adhoc	30000	
		Prof. Aarti Triklani	Assistant Professor	29	M.A.UGC NET	0	01/08/2026	Full Time	Adhoc	30000	
	Economics	Prof. Shialaja Soni	Assistant Professor	27	M.A.	0	14/07/2026	Full Time	Adhoc	30000	
		Dr. Divyesh M. Mehta	Assistant Professor	47	M.Com., M.B.E.,M.Phil., Ph.D.	17	05/10/2009	Full Time	Regular	77600(Level-10)	
	Physical Education	Dr. Amit D. Patel	Assistant Professor	42	B.A., M.P.Ed.,M.Phil. , Ph.D.	17	01/09/2009	Full Time	Regular	82300 (Level - 11)	
	Statisitcs	Prof. Banti K. Shah	Assistant Professor	43	M.Com., M.Phil.,GSET., Ph.D.	18	01/07/2008	Full Time	Regular	77500 (Level - 10)	1
		Prof. Akruti Sadhu	Assistant Professor	35	M.COM .,Statistics	0	15/07/2026	Full Time	Adhoc	30000	
	Accountancy	Prof. Manav Chhatwani	Assistant Professor	24	M.COM., NET., GSET	0	06/07/2026	Full Time	Adhoc	30000	
		Dr. Goral K. Joshi	Assistant Professor	42	M.Com., M.Phil.,GSET., Ph.D.	16	03/07/2010	Full Time	Regular	87300(Level-11)	1
		Dr. Roshni P. Langrana	Assistant Professor	29	M.Com., JRF,NET., Ph.D. GSET	7	19/07/2019	Full Time	Regular	71000(CAS)	1
		CA Monika Chakarabartty	Assistant Professor	38	FCA, M.Com., GSET., Ph.D. , CCC	9	20/07/2017	Full Time	Regular	73000 (Level - 10)	2
		Prof. Manisha D. Kantharia	Assistant Professor	31	M.COM ., GSET	1	01/07/2025	Full Time	Regular	57700(Level -10)	
		Dr.Farida Mandviwala	Assistant Professor	42	M.Com., M.Phil., Ph.D. ,PGDRM	14	21/11/2011	Full Time	Regular	87300(Level-11)	

	BCA	Prof. Jenisha Afinwala	Assistant Professor	37	M.Sc. Information Technology)	0	13/07/2026	Full Time	Adhoc	40000	
		Prof. Hetal Mehta	Assistant Professor	38	M.Sc. Information Technology)	0	13/07/2026	Full Time	Adhoc	30000	
		Prof. Falguni Dabhi	Assistant Professor	24	B.sc Msc. IT. Integrated	0	06/07/2026	Full Time	Adhoc	30000	
		Prof. Dharmit Shah	Assistant Professor	25	MCA	0	06/07/2026	Full Time	Adhoc	30000	
		Prof. Punam Shah	Assistant Professor	42	MCA	0	16/08/2026	Full Time	Adhoc	30000	
		Prof. Darshana Halatwala	Assistant Professor	40	MCA	0	17/08/2026	Full Time	Adhoc	30000	
SCET	Artificial Intelligence & Data Science	Prof. Karishma Hemantkumar Desai	Assistant Professor	34	M.E.	3	03/07/2023	Full Time	Regular	61,200/- LEVEL - 10	2
		Prof. Palak Vijaybhai Desai	Assistant Professor	38	M.E.	3	01/08/2023	Full Time	Regular	61,200/- LEVEL - 10	8
		Dr. Vivek Hemantkumar Champaneriya	Assistant Professor	35	Ph.D	8	02/07/2024	Full Time	Regular	59,400/- LEVEL - 10	4
		Dr. Krishna Samarth Delvadia	Assistant Professor	34	Ph.D	2	10/07/2024	Full Time	Regular	59,400/- LEVEL - 10	19
		Dr. Vibha Amrutlal Patel	Assistant Professor	41	Ph.D	1	07/07/2025	Full Time	Regular	57,700/- LEVEL - 10	
		Prof. Dhaval Jagdishbhai Rana	Assistant Professor	36	M.E.	1	07/07/2025	Full Time	Regular	57,700/- LEVEL - 10	

		Prof. Bhumika Keyur Shah	Assistant Professor	44	M.E.	0	06/07/2026	Full Time	Regular	57,700/- LEVEL - 10	
	Chemical Engineering	Dr. Swati Pooranmal Sharma	Professor	57	Ph.D	29	01/07/1997	Full Time	Regular	1,93,800/- LEVEL - 14	27
		Dr. Vaishali Rakeshbhai Umrigar	Assistant Professor	45	Ph.D	18	24/09/2007	Full Time	Regular	1,17,100/- LEVEL - 12	38
		Prof. Rashmita Dhirubhai Patel	Assistant Professor	43	M.Tech.	18	24/09/2007	Full Time	Regular	1,04,200/- LEVEL - 11	
		Dr. Srujal Pravinchandra Rana	Assistant Professor	48	Ph.D	18	24/09/2007	Full Time	Regular	1,13,700/- LEVEL - 12	
		Prof. Ashish Jerambhai Parmar	Assistant Professor	46	M.Tech.	17	18/09/2008	Full Time	Regular	98,300/- LEVEL - 11	10
		Prof. Anand Pradipkumar Upadhyay	Assistant Professor	37	M.Tech.	10	15/07/2016	Full Time	Regular	75,200/- LEVEL - 10	3
		Prof. Renuka Rakesh Modi	Assistant Professor	41	M.Tech.	2	27/07/2026	Full Time	Adhoc	35000	
	Chemistry	Dr. Mayank Mahendrakumar Dalal	Associate Professor	56	Ph.D	30	01/08/1996	Full Time	Regular	1,98,700/- LEVEL - 13A	16
		Dr. Hitesh Subhashchandra Desai	Associate Professor	55	Ph.D	29	20/01/1997	Full Time	Regular	1,92,900/- LEVEL - 13A	10
		Dr. Ashish Mahadevbhai Desai	Associate Professor	50	Ph.D	20	09/06/2006	Full Time	Regular	1,61,600/- LEVEL - 13A	
		Prof. Rutu Jayendrakumar Patel	Assistant Professor	39	M.Sc.	16	06/07/2026	Full Time	Adhoc	40000	

	Civil Engineering	Dr. Pratima Amitbhai Patel	Professor	60	Ph.D	30	05/08/1996	Full Time	Regular	1,93,800/- LEVEL - 14	57
		Prof. Dharmesh Kishorchandra Bhagat	Associate Professor	58	M.E.	27	05/10/1998	Full Time	Regular	1,76,500/- LEVEL - 13A	
		Prof. Himanshu Jawaharbhai Padhya	Associate Professor	55	M.E.	27	05/10/1998	Full Time	Regular	1,76,500/- LEVEL - 13A	
		Prof. Ratna Hemantbhai Jadvani	Associate Professor	58	M.E.	26	01/03/2000	Full Time	Regular	1,76,500/- LEVEL - 13A	
		Dr. Mehali Jigesh Mehta	Associate Professor	53	Ph.D	20	06/06/2006	Full Time	Regular	1,56,900/- LEVEL - 13A	23
		Dr. Khushbu Shashikant Gandhi	Assistant Professor	41	Ph.D	15	01/12/2010	Full Time	Regular	1,04,100/- LEVEL - 12	
		Dr. Jigar Kantilal Sevalia	Professor	50	Ph.D	15	03/03/2011	Full Time	Regular	1,88,200/- LEVEL - 14	
		Prof. Sejal Sunny Patelwala	Assistant Professor	40	M.Tech.	14	02/07/2012	Full Time	Regular	87,300/- LEVEL - 11	
		Dr. Minaxi Vipul Vaghani	Assistant Professor	47	Ph.D	14	02/07/2012	Full Time	Regular	98300/- LEVEL - 11	
		Prof. Zaveri Umang Payal	Assistant Professor	45	M.Tech.	11	01/07/2015	Full Time	Regular	79,900/- LEVEL - 11	
		Dr. Kamlesh Shashikant Dalal	Assistant Professor	55	Ph.D	10	01/07/2016	Full Time	Regular	75,300/- LEVEL - 11	
		Prof. Ankita Ashishkumar Parmar	Assistant Professor	43	M.Tech.	10	01/07/2016	Full Time	Regular	75,200/- LEVEL - 11	7

		Prof. Hemali Jaydeepkumar Jardosh	Assistant Professor	40	M.Tech.	10	01/07/2016	Full Time	Regular	75,200/- LEVEL - 11	12
		Dr. Manisha Pranav Vashi	Assistant Professor	50	Ph.D	10	01/07/2016	Full Time	Regular	84,700/- LEVEL - 11	
	Computer Engineering	Dr. Keyur Maheshkumar Rana	Professor	50	Ph.D	24	03/12/2001	Full Time	Regular	1,93,800/- LEVEL - 14	35
		Dr. Mayuri Amit Mehta	Professor	47	Ph.D	21	01/02/2005	Full Time	Regular	1,88,200/- LEVEL - 14	45
		Dr. Bintu Bharatkumar Kadhiwala	Assistant Professor	45	Ph.D	20	01/07/2006	Full Time	Regular	1,17,100/- LEVEL - 12	29
		Prof. Snehal Jignesh Gandhi	Assistant Professor	44	M.E.	20	01/07/2006	Full Time	Regular	1,10,400/- LEVEL - 12	12
		Prof. Urmi Sudhirbhai Desai	Assistant Professor	42	M.E.	18	01/04/2008	Full Time	Regular	98,300/- LEVEL - 11	12
		Dr. Dipali Rajgopal Kasat	Professor	50	Ph.D	17	02/07/2009	Full Time	Regular	1,77,400/- LEVEL - 14	26
		Dr. Pariza Mohinder Kamboj	Professor	55	Ph.D	15	11/04/2011	Full Time	Regular	1,99,600/- LEVEL - 14	
		Prof. Jaydeep Jyotindra Gheewala	Assistant Professor	43	M.Tech.	14	02/07/2012	Full Time	Regular	87,300/- LEVEL - 11	
		Prof. Bhumika Girishchandra Bhatt	Assistant Professor	47	M.E.	14	02/07/2012	Full Time	Regular	84,800/- LEVEL - 11	
		Prof. Jayesh Ganpatbhai Chaudhary	Assistant Professor	42	M.E.	14	02/07/2012	Full Time	Regular	87,300/- LEVEL - 11	

		Dr. Dhatri Mehul Pandya	Assistant Professor	41	Ph.D	11	01/07/2015	Full Time	Regular	77,600/- LEVEL - 11	
		Prof. Bhavesh Ishvarlal Patel	Assistant Professor	43	M.E.	11	01/07/2015	Full Time	Regular	77,600/- LEVEL - 11	13
		Prof. V. Uchhula Vasundhara	Assistant Professor	42	M.E.	10	01/07/2016	Full Time	Regular	75,300/- LEVEL - 11	5
		Prof. Jaydeepsinh Mahendrasinh Barad	Assistant Professor	41	M.E.	10	01/07/2016	Full Time	Regular	75,200/- LEVEL - 11	
		Dr. Rachana Shrikant Oza	Assistant Professor	38	Ph.D	10	01/07/2016	Full Time	Regular	75,200/- LEVEL - 11	
		Dr. Nirali Rohan Nanavati	Associate Professor	44	Ph.D	10	01/09/2016	Full Time	Regular	1,39,400/- LEVEL - 13A	24
		Prof. Vandana Sudip Joshi	Assistant Professor	42	M.Tech.	9	01/10/2016	Full Time	Regular	75,200/- LEVEL - 10	6
		Prof. Chandni Anilbhai Naik	Assistant Professor	35	M.Tech.	1	07/07/2025	Full Time	Regular	57,700/- LEVEL - 10	
		Dr. Purvi Harilal Tandel	Assistant Professor	39	Ph.D	1	07/07/2025	Full Time	Regular	57,700/- LEVEL - 10	
		Prof. Jignesh Bharubhai Joshi	Assistant Professor	35	M.E.	8	07/07/2025	Full Time	Regular	57,700/- LEVEL - 10	
		Prof. Amisha Arvindbhai Sakariya	Assistant Professor	24	M.Tech.	0	06/07/2026	Full Time	Regular	57,700/- LEVEL - 10	

		Prof. Aditya Sanjay Jajodia	Assistant Professor	23	M.Tech.	0	06/07/2026	Full Time	Adhoc	45000	
		Prof. Prapti Prakashchandra Desai	Assistant Professor	23	M.Tech.	0	06/07/2026	Full Time	Adhoc	30000	
		Prof. Jigar Bhavesh Desai	Assistant Professor	26	M.Tech.	0	13/07/2026	Full Time	Adhoc	35000	
		Prof. Simtraj Chetansinh Thakor	Assistant Professor	23	M.Tech.	1	13/07/2026	Full Time	Adhoc	30000	
		Prof. Harshi Rakeshbhai Patel (Student)	Assistant Professor	23	B.Tech.	0	10/08/2026	Full Time	Adhoc	10000	
		Prof. Renilpuri Manojpuri Goswami (Student)	Assistant Professor	22	B.Tech.	0	10/08/2026	Full Time	Adhoc	10000	
	Electrical Engineering	Dr. Hiren Harishchandra Patel	Principal	52	Ph.D	29	21/01/1997	Full Time	Regular	2,22,800/- LEVEL-14	
		Prof. Aditi Rameshchandra Hajari	Associate Professor	58	M.S.	29	01/05/1997	Full Time	Regular	2,17,100/- LEVEL - 13A	
		Prof. Sharad Babubhai Patel	Associate Professor	54	B.E.	28	03/11/1997	Full Time	Regular	1,76,500/- LEVEL - 13A	
		Dr. Sandhya Pravinbhai Rathore	Associate Professor	54	Ph.D	27	05/10/1998	Full Time	Regular	1,76,500/- LEVEL - 13A	
		Dr. Nilesh Vasantlal Shah	Associate Professor	50	Ph.D	26	01/03/2000	Full Time	Regular	1,81,800/- LEVEL - 13A	21

		Prof. Shabbir Huseini Ghadiali	Assistant Professor	53	M.Tech.	26	01/03/2000	Full Time	Regular	1,24,200/- LEVEL - 12	
		Dr. Shabbir Saleh Bohra	Professor	50	Ph.D	24	03/12/2001	Full Time	Regular	1,88,200/- LEVEL - 14	
		Dr. Hitesh Kishanlal Mehta	Professor	52	Ph.D	24	18/12/2001	Full Time	Regular	1,76,500/- LEVEL - 13A	
		Dr. Hardik Prakashchandra Desai	Associate Professor	45	Ph.D	21	01/02/2005	Full Time	Regular	1,76,500/- LEVEL - 13A	
		Prof. Naman Bharatbhai Bhatt	Assistant Professor	42	M.E.	18	21/09/2007	Full Time	Regular	1,10,400/- LEVEL - 12	
		Prof. Jyoti Priyank Shah	Assistant Professor	44	M.Tech.	10	06/07/2026	Full Time	Adhoc	55000	
		Prof. Kriti Kapildev Arora	Assistant Professor	37	M.Tech.	13	06/07/2026	Full Time	Adhoc	55000	
	Electronics & Communication Engineering	Dr. Niteen Batukbhai Patel	Associate Professor	55	Ph.D	30	19/03/1996	Full Time	Regular	2,17,100/- LEVEL- 13A	
		Dr. Maulin Mahesh Joshi	Professor	51	Ph.D	27	05/10/1998	Full Time	Regular	2,05,600/- LEVEL - 14	55
		Dr. Nehal Navinchadra Shah	Associate Professor	51	Ph.D	27	05/10/1998	Full Time	Regular	1,76,500/- LEVEL - 13A	30
		Dr. Chirag Nitinchandra Paunwala	Professor	48	Ph.D	24	03/12/2001	Full Time	Regular	1,93,800/- LEVEL - 14	
		Prof. Neeta Hemant Chapatwala	Assistant Professor	50	M.Tech.	24	15/01/2002	Full Time	Regular	1,17,100/- LEVEL - 12	
		Dr. Ketki Chintankumar Pathak	Associate Professor	48	Ph.D	22	03/11/2003	Full Time	Regular	1,35,300/- LEVEL - 13A	45

		Dr. Vandana Jagdishchandra Shah	Associate Professor	48	Ph.D	22	03/11/2003	Full Time	Regular	1,35,300/- LEVEL - 13A	33
		Dr. Sarosh Keki Dastoor	Associate Professor	47	Ph.D	21	01/02/2005	Full Time	Regular	1,35,300/- LEVEL - 13A	
		Dr. Dhiren Pankaj Bhagat	Associate Professor	46	Ph.D	20	22/06/2006	Full Time	Regular	1,35,300/- LEVEL - 13A	14
		Dr. Pranav Bipinchandra Lapsiwala	Associate Professor	46	Ph.D	19	30/08/2007	Full Time	Regular	1,71,400/- LEVEL - 13A	30
		Prof. Chhaya Prakash Suratwala	Assistant Professor	41	M.Tech.	19	30/08/2007	Full Time	Regular	98,300/- LEVEL - 11	
		Prof. Pritesh Neeraj Saxena	Assistant Professor	41	M.E.	18	01/04/2008	Full Time	Regular	98,300/- LEVEL - 11	
		Prof. Chintan Hitendrabhai Panchal	Assistant Professor	39	M.Tech.	14	03/07/2012	Full Time	Regular	87,300/- LEVEL - 11	8
		Prof. Dipali Pitamber Sultane	Assistant Professor	35	M.Tech.	0	27/07/2026	Full Time	Adhoc	40000	
		Prof. Prakash Vasudev Bhode	Assistant Professor	53	M.E.	15	27/07/2026	Full Time	Adhoc	45000	
	English & Communication Skill	Dr. Dhara Samirbhai Desai	Assistant Professor	38	Ph.D	3	01/07/2023	Full Time	Regular	61,200/- LEVEL - 10	
		Dr. Rutvi Sanjaybhai Zaveri	Assistant Professor	27	Ph.D	5	15/07/2026	Full Time	Adhoc	32000	
		Prof. Meet Yogeshkumar Trivedi	Assistant Professor	24	M.A.	3	15/07/2026	Full Time	Adhoc	30000	
		Prof. Simran Azad Ahuja	Assistant Professor	24	M.A.	4	25/07/2026	Full Time	Adhoc	31000	

	Environmental Engineering	Prof. Mitali Jiteshkumar Shah	Assistant Professor	42	M.Tech.	14	24/01/2012	Full Time	Regular	92,500/- LEVEL - 12	
	Information Technology	Dr. Mita Manoj Parikh	Professor	48	Ph.D	24	15/01/2002	Full Time	Regular	1,93,800/- LEVEL - 14	18
		Prof. Hiren Haribhai Vavaiya	Assistant Professor	45	M.Tech.	22	03/11/2003	Full Time	Regular	1,13,700/- LEVEL - 12	
		Prof. Tushar Rashmikant Gohil	Assistant Professor	44	B.E.	21	01/02/2005	Full Time	Regular	1,10,400/- LEVEL - 12	
		Prof. Ashish Pranlal Kharvar	Assistant Professor	43	B.E.	21	01/02/2005	Full Time	Regular	1,10,400/- LEVEL - 12	4
		Dr.. Dhruti Prakash Sharma	Associate Professor	48	Ph.D	20	27/06/2006	Full Time	Regular	1,39,400/- LEVEL - 13A	
		Prof. Apurva Bharatkumar Mandalaywala	Assistant Professor	48	M.Tech.	20	27/06/2006	Full Time	Regular	98,300/- LEVEL - 11	
		Prof. Bhumika Ramanlal Patel	Assistant Professor	42	M.Tech.	18	01/04/2008	Full Time	Regular	98,300/- LEVEL - 11	2
		Prof. Mukesh Mohanbhai Patel	Assistant Professor	49	M.E.	14	18/02/2012	Full Time	Regular	87,200/- LEVEL - 10	
		Dr. Vivaksha Jayesh Jariwala	Professor	45	Ph.D	10	01/07/2016	Full Time	Regular	1,72,200/- LEVEL - 14	30
		Dr. Ankit Rajeshkumar Kharvar	Assistant Professor	39	Ph.D	3	01/08/2023	Full Time	Regular	61,200/- LEVEL - 10	

		Dr. Mitali Hemantkumar Desai	Assistant Professor	35	Ph.D	2	01/07/2024	Full Time	Regular	59,400/- LEVEL - 10	14
		Prof. Nitya Komalan	Assistant Professor	37	M.E.	2	01/07/2024	Full Time	Regular	59,400/- LEVEL - 10	4
		Prof. Snehal Naresh Kathale	Assistant Professor	38	M.Tech.	1	07/07/2025	Full Time	Regular	57,700/- LEVEL - 10	
		Dr. Ashishkumar Ranchhodbhai Chaudhari	Assistant Professor	38	Ph.D	6	07/07/2025	Full Time	Regular	57,700/- LEVEL - 10	
		Prof. Dhyani Premalbhai Joshi	Assistant Professor	27	M.Tech.	3	01/07/2026	Full Time	Adhoc	42000	
	Instrumentation & Control	Dr. Utpal Tarunkumar Pandya	Professor	53	Ph.D	27	01/06/1999	Full Time	Regular	2,11,800/- LEVEL - 14	
		Dr. Brijesh Bhagirath Naik	Associate Professor	48	Ph.D	24	03/12/2001	Full Time	Regular	1,52,300/- LEVEL - 13A	15
		Dr. Tejal Maulin Joshi	Associate Professor	50	Ph.D	21	01/03/2005	Full Time	Regular	1,35,300/- LEVEL - 13A	9
		Dr. Jayana Srujal Rana	Associate Professor	45	Ph.D	19	29/08/2007	Full Time	Regular	1,01,200/- LEVEL - 11	20
		Prof. Nandkishore Prakash Joshi	Assistant Professor	50	M.E.	17	19/12/2008	Full Time	Regular	98,300/- LEVEL - 11	
		Dr. Bhavina Jamnadas Patel	Assistant Professor	41	Ph.D	16	15/01/2010	Full Time	Regular	1,04,100/- LEVEL - 12	
	Management Subject	Dr. Mahesh Hareshbhai Trivedi	Assistant Professor	46	Ph.D	15	18/10/2010	Full Time	Regular	1,01,100/- LEVEL - 12	

	Mathematics	Dr. Rajesh Maheshkumar Darji	Associate Professor	54	Ph.D	29	20/06/1997	Full Time	Regular	1,71,400/- LEVEL - 13A	
		Dr. Jigisha Utpal Pandya	Professor	50	Ph.D	20	01/09/2006	Full Time	Regular	1,62,300/- LEVEL - 14	30
		Dr. Shama Parveen Mulla	Associate Professor	52	Ph.D	16	15/01/2010	Full Time	Regular	1,87,300/- LEVEL - 13A	
		Dr. Hema Champaklal Surati	Assistant Professor	52	Ph.D	16	15/01/2010	Full Time	Regular	98,200/- LEVEL - 12	
		Dr. Manisha Pramitkumar Patel	Assistant Professor	46	Ph.D	16	15/01/2010	Full Time	Regular	98,200/- LEVEL - 12	37
		Prof. Gurav Pooja Rajesh	Assistant Professor	25	M.Sc.	3	01/07/2026	Full Time	Adhoc	32000	
		Prof. Shiv Bhadreshkumar Master	Assistant Professor	24	M.Sc.	1	10/08/2026	Full Time	Adhoc	30000	
	MCA	Dr. Gayatri Shitanshu Kapadia	Assistant Professor	41	Ph.D	15	18/10/2010	Full Time	Regular	98,200/- LEVEL - 12	
		Dr. Kaushika Jitendra Pal	Assistant Professor	46	Ph.D	15	01/02/2011	Full Time	Regular	1,04,100/- LEVEL - 12	
		Dr. Prashant Sunder Keswani	Assistant Professor	48	Ph.D	14	09/01/2012	Full Time	Regular	98,200/- LEVEL - 12	
		Prof. Rashmi Rupendra Chouhan	Assistant Professor	39	MCA	11	01/07/2015	Full Time	Regular	79,900/- LEVEL - 11	3
		Prof. Zankhana Bhavin Vaishnav	Assistant Professor	42	MCA	10	01/07/2016	Full Time	Regular	75,300/- LEVEL - 11	4

		Dr. Jayana Himanshu Ahuja	Assistant Professor	42	Ph.D	10	01/07/2016	Full Time	Regular	82,200/- LEVEL - 10	
		Dr. Mayank Narendrakumar Jain	Assistant Professor	35	Ph.D	3	01/07/2023	Full Time	Regular	68,800/- LEVEL - 10	
		Dr. Nidhi Amit Mehta	Assistant Professor	36	Ph.D	1	07/07/2025	Full Time	Regular	57,700/- LEVEL - 10	
		Prof. Karuna Navin Patel	Assistant Professor	38	M.E.	1	07/07/2025	Full Time	Regular	57,700/- LEVEL - 10	1
		Dr. Bhumikabahen Rameshbhai Patel	Assistant Professor	42	Ph.D	0	06/07/2026	Full Time	Regular	57,700/- LEVEL - 10	
		Prof. Pratik Manharbhai Gohil	Assistant Professor	29	M.Tech.	0	06/07/2026	Full Time	Regular	57,700/- LEVEL - 10	
		Dr. Krishna Dharmeshkumar Vaidya	Assistant Professor	35	Ph.D	11	07/08/2026	Full Time	Regular	57,700/- LEVEL - 10	
		Prof. Smit Jitendrabhai Bhathgara	Assistant Professor	26	MCA	3	01/07/2026	Full Time	Adhoc	37000	
		Prof. Veer Ritesh Pachchigar	Assistant Professor	25	MCA	1	01/07/2026	Full Time	Adhoc	32000	
		Prof. Bikash Bishnu Charana Pradhan	Assistant Professor	27	MCA	1	01/07/2026	Full Time	Adhoc	32000	
		Prof. Khyati Bhavsar	Assistant Professor	24	MCA	0	17/07/2026	Full Time	Adhoc	30000	
		Prof. Saloni Aakash Mevawala	Assistant Professor	25	MCA	1	25/07/2026	Full Time	Adhoc	30000	

	Mechanical Engineering	Dr. Nitin Navinchandra Vibhakar	Professor	59	Ph.D	30	01/08/1996	Full Time	Regular	2,18,200/- LEVEL-14	13
		Dr. Pankaj Paragbhai Gohil	Associate Professor	47	Ph.D	20	27/06/2006	Full Time	Regular	1,76,500/- LEVEL - 13A	28
		Prof. Amit Umeshbhai Mehta	Assistant Professor	39	M.Tech.	14	02/07/2012	Full Time	Regular	87,300/- LEVEL - 11	
		Dr. Satish Dokiparti	Assistant Professor	39	Ph.D	11	01/07/2015	Full Time	Regular	77,600/- LEVEL - 11	
		Dr. Dhruvin Laxyeshkumar Shukla	Assistant Professor	34	Ph.D	3	01/07/2023	Full Time	Regular	66,800/- LEVEL - 10	16
		Dr. Samip Prakashkumar Shah	Assistant Professor	44	Ph.D	3	01/08/2023	Full Time	Regular	61,200/- LEVEL - 10	36
		Dr. Piyush Thakorbhai Patel	Assistant Professor	36	Ph.D	1	07/07/2025	Full Time	Regular	57,700/- LEVEL - 10	
		Dr. Hiren Arvindbhai Shah	Assistant Professor	39	Ph.D	1	11/07/2025	Full Time	Regular	57,700/- LEVEL - 10	
		Prof. Jigar Pradipbhai Desai	Assistant Professor	34	M.E.	0	06/07/2026	Full Time	Regular	57,700/- LEVEL - 10	
		Dr. Nilesh Natvarbhai Patel	Assistant Professor	37	Ph.D	13	01/07/2026	Full Time	Adhoc	44000	4
		Prof. Jainish Jinendra Topiwala	Assistant Professor	36	M.Tech.	11	01/07/2026	Full Time	Adhoc	42000	
		Prof. Gaurang Abheshangbhai Parmar	Assistant Professor	34	M.E.	9	01/07/2026	Full Time	Adhoc	40000	2

		Prof. Umang Dasrathlal Gajjar	Assistant Professor	40	M.E.	15	01/07/2026	Full Time	Adhoc	44000	
		Prof. Jugal Munjalbhai Sanghadia	Assistant Professor	31	M.E.	7	01/07/2026	Full Time	Adhoc	37000	
		Dr. Kevon Bipinchandra Kadiwala	Assistant Professor	29	Ph.D	0	03/08/2026	Full Time	Adhoc	40000	
		Dr. Mrugesh Axaykumar Joshi	Assistant Professor	30	Ph.D	0	03/08/2026	Full Time	Adhoc	40000	
	Physics	Dr. Niket Vijaybhai Shastri	Associate Professor	50	Ph.D	21	16/08/2005	Full Time	Regular	1,24,200/- LEVEL - 12	
		Dr. Prathmesh Rudrakant Vyas	Assistant Professor	58	Ph.D	14	01/05/2012	Full Time	Regular	92,600/- LEVEL - 11	
		Prof. Disha Hareshkumar Mehta	Assistant Professor	26	M.Sc.	1	06/07/2026	Full Time	Adhoc	35000	
SCOL	Law	Dr. Bharesh Anilkumar Dalal	I/C. Principal Assistant Professior	48	M.Com., LL.M., Ph.D. (Law)	10	03-08-2015	Full Time	Regular	Level-11 75300	13
		Dr.Nehaben Jayantibhai Patel	Associate Professor	36	B.Com, LL.M., Gset, Ph.D (Law)	9	19-11-2018	Full Time	Regular	Level-10 68800	4
		Dr.Tasnim Kundan Patel	Associate Professor	44	B.Com., LL.M., Ph.D. (Law)	6	15-02-2021	Full Time	Regular	Level-10 68900	3
		Dr.Kosha Vishvas Zaveri	Associate Professor	37	B.Com, LL.M. Ph.D (Law)	9	15-12-2018	Full Time	Regular	Level-10 57700	6
		Dr.Vaishali Ramcharn Koshti	Assistant Professor	42	B.Com, LL.M,Gset,	8	09-07-2018	Full Time	Adhoc	42,000/-	5

					Net, Ph.D. (Law)						
		Dr.Vrushti Patel	Assistant Professor	39	B.Com., LL.M., Ph.D. (Law)	1	22-09-2025	Full Time	Adhoc	52,000/-	
		Mrs.Niyati Lokesh Khaire	Assistant Professor	34	B.Com., LL.M.	1	22-09-2025	Full Time	Adhoc	31,000/-	
		Ms.Rakshita Shah	Assistant Professor	31	B.Com., LL.M., Gset	1	22-09-2025	Full Time	Adhoc	31,000/-	
		Ms.Heta Abhishek Barot	Assistant Professor		B.Com., LL.M.	0.1	08-08-2026	Full Time	Adhoc	30,000/-	
SCOPA	Music	Dr. Shikha Samaiya	Assistant Professor	51	Ph.D, NET, M.A. - Psychology, M.P.A- Music	18	03/08/2011	Full Time	Regular	49609	
	Music	Dr. Manisha Sharma	Assistant Professor	51	B.A. M.A.(Music), P.hD.	8	21/11/2017	Full Time	Adhoc	30299	
	Music	Mr. Anilkumar Pal	Assistant Professor	33	BPA (Music), MPA (Music), UGC Qualified	5	31/01/2020	Full Time	Adhoc	19000	
	Drama	Mr. Girish Solanki	Assistant Professor	47	M.A., M.Ed., M.P.A.	15	09/08/2017	Full Time	Adhoc	34000	
	Drama	Mrs. Twisha Tarak Shah	Assistant Professor	42	M.A., M.P.A., Persuing Ph.D.	15	10/08/2017	Full Time	Adhoc	34000	
	Dance	Ms. Binita Shah	Assistant Professor	42	B.Com, MPA in Dance, MPA in Music	18	06/07/2021	Full Time	Adhoc	20050	
	Dance	Mrs. Chaita Mistry	Assistant Professor	37	B.Com, C.A., BPA-Music, MPA-Dance	10	19/08/2016	Part Time	Adhoc	11000	
	Dance	Mrs. Manali Natali	Assistant Professor	38	B.Com, BPA & MPA in Dance	20	01/07/2026	Full Time	Adhoc		
SRKI	Biotech nology	Dr. Jay Babulal Bergi	Principal	47	M.Sc. (Microbiology), NET (Life	23	01.08.2003	Full Time	Regular	131400 (Level-13A)	15

					Science), Ph.D.(Microbiology)						
		Dr. Nehal Dilipbhai Shah	Assistant Professor	47	M.Sc.(Bioscience), B.Ed. M.Phil (Animal Science), Ph.D. (Zoology)	16	15.06.2010	Full Time	Regular	57700 (Level-10)	7
		Ms.Datasha Kantilal Kanthariya	Assistant Professor	40	M.Sc. (Industry Biotech), NET (Life Science)	16	15.06.2010	Full Time	Regular	57700 (Level-10)	-
		Dr. Darshan Sunilkumar Marjadi	Assistant Professor	44	M.Sc. (Biotechnology), Ph.D. (Enviormental Science)	14	08.09.2011	Full Time	Regular	79800 (Level-12)	10
		Dr. Deepesh Harish Bhatt	Assistant Professor	43	M.Sc. (Biotechnology), M.Phil (Biotechnology), NET (ICAR), Ph.D. (Biotechnology)	12	25.09.2014	Full Time	Regular	68900 (Level-11)	13
	Chemistry	Dr. Chaulami Nimish Desai	Assistant Professor	55	M.Sc. (Organic Chemistry), Ph.D. (Chemistry)	23	01.08.2003	Full Time	Regular	68900 (Level-11)	-
		Dr. Toral Sanjay Desai	Assistant Professor	56	M.Sc. (Organic Chemistry), Ph.D. (Chemistry)	17	01.07.2009	Full Time	Regular	68900 (Level-11)	6
		Dr. Hemangi Hiteshbhai Desai	Associate Professor	52	M.Sc. (Physical Chemistry), M.Phil. (Chemistry), Ph.D.(Physical Chemistry)	21	16.10.2005	Full Time	Regular	131400 (Level-13A)	54

		Dr. Sangita Ghanshyamprasad Sanadhya	Assistant Professor	51	M.Sc. (Organic Chemistry), Ph.D. (Chemistry)	10	01.07.2016	Full Time	Regular	57700 (Level-10)	5
		Dr. Pratibha Jadavbhai Vora	Assistant Professor	44	M.Sc. (Organic Chemistry), Ph.D. (Chemistry)	10	01.07.2016	Full Time	Regular	68900 (Level-11)	8
	Computer	Mr. Jayesh Arvindbhai Pushtiwala	Assistant Professor	51	M.C.A. (NET) (Computer Science)	27	15.12.1999	Full Time	Regular	68900 (Level-11)	1
		Dr. Priti Saileshbhai Patel	Assistant Professor	50	M.C.A. (NET) (Computer Science), Ph.D. (Computer Science)	24	01.07.2002	Full Time	Regular	79800 (Level-12)	6
		Dr. Shripal Harshadbhai Shah	Assistant Professor	48	M.C.A., PGCCL, (Cyber Law), Ph.D. (Computer Science)	24	01.07.2002	Full Time	Regular	68900 (Level-11)	4
		Dr.Charmy Shailesh Patel	Assistant Professor	43	M.Sc. I.T., M.Phil, (Computer Science), Ph.D. (Computer Science & I.T.)	16	01.08.2010	Full Time	Regular	68900 (Level-11)	11
		Dr.Rupal Kamleshbhai Snehkunj	Assistant Professor	40	M.Sc. I.T., M.Phil. (Computer Science), Ph.D. (Computer Science & Applications)	16	01.08.2010	Full Time	Regular	68900 (Level-11)	20
		Ms. Nidhi Rakeshbhai Vaniyawala	Assistant Professor	34	M.Sc. (IT), NET (Computer Science)	10	01.07.2016	Full Time	Regular	68900 (Acad Level-11)	1

		Mrs. Shweta Hansraj Bhatia	Assistant Professor	38	M.Sc. (ICT), SLET	12	13.11.2014 07.12.2018	Full Time	Regular	57700 (Level-10)	-
		Dr. Yesha Nisarg Mehta	Assistant Professor	40	M.Sc. (ICT), Ph.D. (Computer Science)	12	11.09.2014 01.12.2020	Full Time	Regular	57700 (Level-10)	11
		Ms. Shagufta Shahjahan Khan	Assistant Professor	35	B.Sc. (Computer Science), M.Sc. (Computer Application), NET, Ph.D. Pursuing	4	20.08.2022	Full Time	Adhoc	42,000	3
		Ms. Meghavi.Bhartkumar Dave	Assistant Professor	27	M.Sc. CA	4	16.09.2022	Full Time	Adhoc	27,581	
		Ms. Lavleena Samson.Stephens	Assistant Professor	31	M.Sc. CA	3	16.09.2022	Full Time	Adhoc	35,000	
		Mrs. Shruti Sanket Revdiwala	Assistant Professor	30	M.Sc., ICT	4	30.11.2022	Full Time	Adhoc	28,500	2
		Ms. Nirali Pravvinbhai Varu	Assistant Professor	26	M.Sc. Comp. App.	4	02.12.2022	Full Time	Adhoc	28,500	
		Ms. Shivani Jayeshkumar Kania	Assistant Professor	30	M.Sc., ICT	4	13/12/2022	Full Time	Adhoc	28,500	
		Ms. Gatha Dilipbhai Shah	Assistant Professor	25	M.Sc.IT, NET		14/07/2026	Full Time	Adhoc	29,032	
	English	Dr. Babita Bidyut Kar	Assistant Professor	52	M.A. (English), Ph.D.(English)	11	20.06.2015	Full Time	Regular	68900 (Acad Level-11)	11

	Environmental Science	Dr. Ratna Arunkumar Trivedi	Associate Professor	46	M.Sc. (Microbiology), M.Sc. (Envrionmen Science), PGDM (Ecology & Environment), PGDMLT, Ph.D. (Microbiology)	20	01.07.2006	Full Time	Regular	131400 (Level-13A)	65
		Dr. Bhavin Sudhirbhai Bhatt	Assistant Professor	42	M.Sc. (Biotechnology), Ph.D. (Life Science), NET (Enviorment Science), Life Science, Agriculture Biotechnology)	10	01.07.2016	Full Time	Regular	68900 (Acad Level-11)	9
		Dr. Pratik Anthony Patel	Assistant Professor	38	M.Sc. (Enviorment Science), Ph.D. (Enviormental Science)	10	01.07.2016	Full Time	Regular	68900 (Acad Level-11)	22
		Dr. Sunita Ganpatbhai Chauhan	Assistant Professor	34	M.Sc. (Environmental Science), Ph.D.		06/07/2026	Full Time	Adhoc	32,742	
	Microbiology	Dr. Sanjay Navnitlal Parekh	Assistant Professor	52	M.Sc. (Microbiology), Ph.D. (Microbiology)	20	01.07.2006	Full Time	Regular	79800 (Level-12)	18
		Dr. Anjana Dhirajlal Ghelani	Assistant Professor	42	M.Sc. (Microbiology), M.Phil. (Microbiology), Ph.D.	19	08.10.2007	Full Time	Regular	68900 (Level-11)	1

		Dr. Binita Ankur Desai	Assistant Professor	44	M.Sc. (Microbiology), DMLT, M.Phil. (Microbiology), Ph.D. (Microbiology)	18	26.06.2008	Full Time	Regular	68900 (Level-11)	9
		Dr. Manisha Nijaykumar Shah	Assistant Professor	54	M.Sc. (Microbiology), M.Phil. (Microbiology), Ph.D. (Microbiology)	17	01.07.2009	Full Time	Regular	57700 (Level-10)	28
		Dr. Smita Dhanji Rajani	Assistant Professor	45	M.Sc. (MLT), Ph.D. (Microbiology)	11	16.07.2015	Full Time	Regular	68900 (Level-11)	22
		Dr. Ruby Erach Jalgaonwala	Assistant Professor	43	M.Sc. (Microbiology), Ph.D. (Biotechnology)	11	07.12.2015	Full Time	Regular	57700 (Level-10)	22
		Dr. Nareshkumar Vinubhai Butani	Assistant Professor	44	M.Sc. (Bioscience - Microbiology), Ph.D. (Bioscience - Microbiology)	11	08.12.2015	Full Time	Regular	57700 (Level-10)	16
		Dr. Helina Subodh Patel	Assistant Professor	35	M.Sc. (Microbiology), Ph.D. (Microbiology)	8	01.09.2018	Full Time	Regular	57700 (Level-10)	4
	Physical Instructor	Dr. Nishith Nareshbhai Desai	Assistant Professor	43	B.Com, M.Com, B.P.Ed. M.P.Ed. Ph.D.(Phyiscal Education)	4	10.11.2022	Full Time	Regular	57700 (Level-10)	1
	Physics	Dr. Minal Natvarlal Vansia	Assistant Professor	48	M.Sc. (Physics Electronics), B.Ed., Ph.D. (Physics)	18	26.06.2008	Full Time	Regular	57700 (Level-10)	8

SCLA	Economics	Ms. Sanchi Sunil Agarwal	Assistant Professor	29	Qualified MA in Economics UGC-NET Qualified (December 2023)	0.7	07/01/2026	Full Time	Adhoc	35000	0
	Psychology	Ms. Bhoomi Kishoreelal Sharma	Assistant Professor	22	M.A. in Clinical Psychology	0	07/01/2026	Full Time	Adhoc	30000	0

University Grants Commission

Appendix – XIV
Information about the Equipment

Sr. No.	Item Description	Location Department	Value (in Rs.)	Present Condition	Date of Purchase
		BRCM			
1.	Biometrix fingerprint scanner	Admin Office	9900	Working	2011
2.	All-in-One printer-scanner	Admin Office	180000	Working	2020
3.	Computer-Desktop	Admin Office	38900	Working	2023
4.	Laptops	Campus	36000	Working	2016
5.	Antivirus- seqrite 18	Campus	75600	Working	2023
6.	Campus	CCTV Camera		Working	2016
7.	Projector	Class Rooms	73000	Working	2022
8.	Smart board-84 inches	Class Rooms	657000	Working	2024
9.	Smart board-65 inches	Class Rooms	111000	Working	2024
		MS-IDPT			
10.	HP Laser jet MFP M233dw Printer (4 Nos.)	Staff Room (Arch. Dept.)	87200	Working	21-03-2024
11.	Konica Minolta A3 Digital Multifunction Device Model : bizhub - 450i	Staff Room (Arch. Dept.)	249900	Working	16-03-2024
12.	Pratham 3.0 Bigger 3D Printer size (300 x 300 x 300) Dual Nozzle	Staff Room (Arch. Dept.)	225000	Working	16-03-2024
13.	Konica Minolta A3 Digital Multifunction Device Model : bizhub - 450i	Staff Room (Arch. Dept.)	249900	Working	16-03-2024
14.	HP A4 size AIO printer -138 FNW Laserjet	Staff Room (Arch. Dept.)	18600	Working	16-03-2024
15.	HP A3 Size B & W Laserjet AIO Printer 438NDA	Staff Room (Arch. Dept.)	62300	Working	16-03-2024
16.	HP A4 size AIO printer -138 FNW Laserjet	Staff Room (Arch. Dept.)	18000	Working	16-03-2024
17.	Brother make DCP-L3551CDW(2021)	Staff Room (Arch. Dept.)	41300	Working	16-03-2024
18.	Printer HP M-126 MFP Laser	Staff Room (Arch. Dept.)	12288.14	Working	16-03-2024
		SCCCA			
19.	COMPUTER	BCA COMPUTER LAB	2268000	WORKING	19-10-2023

20.	COMPUTER	BCA COMPUTER LAB	1644300	WORKING	2-8-2024
21.	2 AC	BCA COMPUTER LAB	71000	WORKING	27-9-2023
22.	1 AMSTRAD AC	BCA COMPUTER LAB	29492	WORKING	7-10-2024
	SCET				
	Department of Chemical engineering				
23.	Reynolds Apparatus	Chemical Engg. Fluid Flow Operation	35000	Working	26-06-2015
24.	Bernoulli's Theorem Apparatus	Chemical Engg. Fluid Flow Operation	48000	Working	26-06-2015
25.	Orifice meter Assembly	Chemical Engg. Fluid Flow Operation	Fabricated in Dept.	Working	07-11-1997
26.	Packed Bed Assembly	Chemical Engg. Fluid Flow Operation	Fabricated in Dept.	Working	07-11-1997
27.	V-Notch Assembly	Chemical Engg. Fluid Flow Operation	48000	Working	26-06-2015
28.	Centrifugal Pump Assembly	Chemical Engg. Fluid Flow Operation	28477	Working	22-03-1997
29.	Venturimeter & Rotameter Apparatus	Chemical Engg. Fluid Flow Operation	18500	Working	28-03-2000
30.	Fluidization Bed Apparatus	Chemical Engg. Fluid Flow Operation	19000	Working	28-03-2000
31.	Free forced vortices apparatus	Chemical Engg. Fluid Flow Operation	30000	Working	15-07-2010
32.	Composite Wall Apparatus	Chemical Engg. Process Heat Transfer	16200	Working	02-05-1998
33.	Lagged Pipe Apparatus	Chemical Engg. Process Heat Transfer	15280	Working	02-05-1998
34.	Critical Heat Flux Apparatus	Chemical Engg. Process Heat Transfer	14640	Working	02-05-1998
35.	Emmisivity Measurement Apparatus	Chemical Engg. Process Heat Transfer	13200	Working	02-05-1998
36.	Heat Transfer In Natural Convection Apparatus	Chemical Engg. Process Heat Transfer	14880	Working	02-05-1998
37.	Unsteady State Conduction Apparatus	Chemical Engg. Process Heat Transfer	14720	Working	02-05-1998
38.	Assembly to Study Heat Transfer In Agitated Vessel	Chemical Engg. Process Heat Transfer	25440	Working	10-02-2000
39.	Plate type Heat Exchanger	Chemical Engg. Process Heat Transfer	55800	Working	15-07-2010
40.	Drop wise condensation unit	Chemical Engg. Process Heat Transfer	28800	Working	15-07-2010
41.	Shell & Tube Heat Exchanger	Chemical Engg. Process Heat Transfer	27500	Study	10-04-1999
42.	Carbon Residue Apparatus	Chemical Engg. Process Heat Transfer	6050	Working	08-11-2007
43.	Sieve Shaker Gyratory make – 20cm	Chemical Engg. Mechanical Operation	20350	Working	02-07-2007
44.	Cyclone separator (Donated)	Chemical Engg. Mechanical Operation		Working	02-07-2007
45.	Pulverizer (Donated)	Chemical Engg. Mechanical Operation		Working	02-07-2007

46.	Jaw Crusher	Chemical Engg. Mechanical Operation	42570	Working	30-04-1998
47.	Roll Crusher	Chemical Engg. Mechanical Operation	76500	Working	15-07-2010
48.	Froth Floatation Unit	Chemical Engg. Mechanical Operation	33300	Working	15-07-2010
49.	Drop Point Apparatus	Chemical Engg. Chemical Process Industries I & II - Petro Refining & Petrochemicals	4950	Working	08-11-2007
50.	Pensky Marten's Flash And Fire Point Apparatus	Chemical Engg. Chemical Process Industries I & II - Petro Refining & Petrochemicals	12100	Working	08-11-2007
51.	Cloud & Pour Point Apparatus	Chemical Engg. Chemical Process Industries I & II - Petro Refining & Petrochemicals	4180	Working	08-11-2007
52.	Ring And Ball Apparatus	Chemical Engg. Chemical Process Industries I & II - Petro Refining & Petrochemicals	7000	Working	08-11-2007
53.	Penetrometer	Chemical Engg. Chemical Process Industries I & II - Petro Refining & Petrochemicals	18957	Working	01-03-2019
54.	Bomb Calorimeter	Chemical Engg. Chemical Process Industries I & II - Petro Refining & Petrochemicals	49712	Working	15-03-2007
55.	Reid Vapor Pressure Test apparatus	Chemical Engg. Chemical Process Industries I & II - Petro Refining & Petrochemicals	11250	Working	15-07-2010
56.	Polarimeter	Chemical Engg. Chemical Process Industries I & II - Petro Refining & Petrochemicals	18900	Working	15-07-2010
57.	Air Oven Drying Unit	Chemical Engg. Mass Transfer Operation Lab. I & II	Fabricated in Dept.	Working	02-04-1998
58.	Diffusion through Moving Air Unit	Chemical Engg. Mass Transfer Operation Lab. I & II	Fabricated in Dept.	Working	02-11-1998
59.	Assembly to Study Absorption With Chemical Reaction	Chemical Engg. Mass Transfer Operation Lab. I & II	39877	Working	26-03-2002
60.	Assembly to Study Vapor – Liquid Equilibrium	Chemical Engg. Mass Transfer Operation Lab. I & II	33384	Working	08-01-2007
61.	Assembly To Study Adsorption In Packed Bed	Chemical Engg. Mass Transfer Operation Lab. I & II	42039	Working	26-03-2002

62.	Fractionation & Rectification Columns (Sieve plate)	Chemical Engg. Mass Transfer Operation Lab. I & II	72432	Study	05-09-2002
63.	Soxhelet Extractor	Chemical Engg. Mass Transfer Operation Lab. I & II	9270	Working	11-02-2009
64.	Forced Draught Cooling tower	Chemical Engg. Mass Transfer Operation Lab. I & II	40500	Working	15-07-2010
65.	Steam Distillation Apparatus	Chemical Engg. Mass Transfer Operation Lab. I & II	5000	Working	
66.	Differential Distillation Apparatus	Chemical Engg. Mass Transfer Operation Lab. I & II	3100	Working	
67.	Assembly for RTD in Stirred Tank Reactor	Chemical Engg. Chemical Reaction Engg. I & II	16128	Working	28-03-2000
68.	REMI make Magnetic stirrer with Hot Plate - 12nos.	Chemical Engg. Chemical Reaction Engg. I & II	31000	Working	02-09-1998
69.	Single Limb Mercury Manometer Along With Mercury And Selfstand	Chemical Engg. Instrumentation & Process Control	10000	Working	28-03-2005
70.	Flow Measurement System And 1 Hp Blower (Pitot Tube)	Chemical Engg. Instrumentation & Process Control	18625	Working	04-04-2005
71.	Digital Type Non-Contact Type Tachometer	Chemical Engg. Instrumentation & Process Control	4270	Working	23-02-2007
72.	Inclined Plane Manometer	Chemical Engg. Instrumentation & Process Control	3150	Working	04-04-2005
73.	Themocouple & RTD	Chemical Engg. Instrumentation & Process Control	10000	Working	08-06-2007
74.	Muffle Furnace	Chemical Engg. Instrumentation & Process Control	81762	Working	12-08-2005
75.	Infrared Thermometer	Chemical Engg. Instrumentation & Process Control	22385	Working	12-04-2005
76.	Assembly for level measurement using capacitive sensor	Chemical Engg. Instrumentation & Process Control	14220	Working	04-04-2005
77.	Mixing Process Assembly For First Order System - 02 nos	Chemical Engg. Instrumentation & Process Control	27000	Working	25-02-2007
78.	Interacting System Assembly For Second Order System	Chemical Engg. Instrumentation & Process Control	44800	Working	25-11-1998
79.	Microprocessor Based Digital Conductivity meter	Chemical Engg. Safety & Waste Management	21998	Working	13-02-2019

80.	Photo Colorimeter (microprocessore based)	Chemical Engg. Safety & Waste Management	10660	Working	23-04-2007
81.	COD Digestor	Chemical Engg. Safety & Waste Management	49000	Working	15-07-2010
82.	Microprocessor based Digital Turbidity Meter	Chemical Engg. Safety & Waste Management	23470	Working	13-02-2019
83.	Microprocessor based pHmeter	Chemical Engg. Safety & Waste Management	25955	Working	13-02-2019
84.	Hot Air Oven	Chemical Engg. Safety & Waste Management	18749	Working	16-02-1999
85.	High Volume Respirable Dust Sampler	Chemical Engg. Safety & Waste Management	45698	Working	23-02-1999
86.	Haier make Double Door Refrigerator (278lt.)	Chemical Engg. Safety & Waste Management	24700	Working	29-03-2019
87.	Stack Monitoring System	Chemical Engg. Safety & Waste Management	48000	Working	13-08-2009
88.	Sound Level Meter	Chemical Engg. Safety & Waste Management	4995	Working	04-07-2007
89.	Yash make Respirable Dust sampler & StacK Monitoring kit	Chemical Engg. Safety & Waste Management	50000	Working	13-08-2009
90.	Yash PM 2.5 Respirable dust sampler	Chemical Engg. Safety & Waste Management	121000	Working	22-01-2011
91.	Vayubodhan make Stack Handy Sampler	Chemical Engg. Safety & Waste Management	43890	Working	12-11-2011
92.	Aspen Plus licence software (Renew Every Year)	CAD in Chemical Engg Lab	160000	Working	07-07-2021
93.	Printer Hp Laser Jet 1010	CAD in Chemical Engg Lab	9600	Working	14-07-2005
94.	ACER make Note Book (Laptop)	CAD in Chemical Engg Lab	20960	Working	05-03-2008
95.	HCL & Acer make Desktop computers - 29nos	CAD in Chemical Engg Lab	601000	Working	14-03-2011
96.	HCL make entry class server	CAD in Chemical Engg Lab	78500	Working	14-03-2011
97.	Hp make Combo printer	CAD in Chemical Engg Lab	45000	Working	
98.	Hp make Desktop computers-10nos	CAD in Chemical Engg Lab	405000	Working	10-02-2019
99.	Pilot plant Membrane separtion Techniques (Reverse Osmosis)	Chemical Engg. Advanced Separation Techniques	225000	Working	10-10-0202
100.	AutoClave vertical type	Chemical Engg. R & D Lab.	33075	Working	02-08-2016
101.	REMI make Centrifuge	Chemical Engg. R & D Lab.	62422	Working	02-07-2018
102.	High Pressure Autoclave Reactor	Chemical Engg. R & D Lab.	199420	Working	23-02-2018
103.	Scientific Microwave Reactor	Chemical Engg. R & D Lab.	114407	Working	03-01-2019
104.	Photo Catalytic Reactor with necessary accessories Safety Model : 1140	Chemical Engg. R & D Lab.	153625	Working	02-04-2016
105.	Probe Sonicator	Chemical Engg. R & D Lab.	132750	Working	25-01-2020

	Department of Computer engineering				
106.	HP 280 G9 CORE I7(24)	CO-Phase-I : System Software Lab	1416000	Working	10-11-2024
107.	Acer AIO Core i5 – (5)		1930000	Working	29-12-2015
108.	HP 400MT Core i5 – (6)		333000	Working	09-07-2022
109.	OG 2.0 ton split AC – (1)		50000	Working	24-11-2014
110.	Voltas Spli AC (2 ton) (1)		44000	Working	07-01-2025
111.	Carrier 1.5 Ton Split AC (3 star) (1)		36290	Working	11-10-2022
112.	Pion 5 KVA Servo Stabilizer – (3)		30000	Working	08-08-2001
113.	HP Core i5 – (17)	CO-Phase-II : Programming Lab	644300	Working	05-10-2018
114.	HP Core i5 – (13)		526500	Working	05-03-2019
115.	Acer Core i5 – (7)		245000	Working	29-12-2015
116.	Carrier 2.0 ton split AC (1)		45490	Working	15-01-2018
117.	Carrier 2.0 ton split AC (2.)		73000	Working	21-09-2023
118.	Pion 5 KVA Servo Stabilizer		7500	Working	23-04-1999
119.	Canpower 10 KVA Servo Stabilizer – (4)		43200	Working	06-03-2005
120.	HP 280 G9 CORE I5 (38)	CO-Phase-III Network & Security Lab	2223000	Working	21-10-2023
121.	Llyod split AC - (1)		33610	Working	07-12-2008
122.	Amstrad Spit AC 2 ton 3 star (1)		37750	Working	15-09-2024
123.	Voltas 1.5 ton windows AC – (1)		31287	Working	26-04-2013
124.	Pion 5 KVA Servo Stabilizer – (2)		15000	Working	08-08-2001
125.	Canpower 10 KVA Servo Stabilizer – (1)		7500	Working	23-04-2019
126.	HP 400MT Core i5 – (38)	CO-Phase-IV: Project Lab	2109000	Working	09-07-2022
127.	IFB Split AC 3 star 2.0 ton		85000	Working	13-09-2021
128.	Pion 5 KVA Servo Stabilizer – (2)		15000	Working	08-08-2001
129.	HP Core i5 – (06)	CO-Research Lab	244500	Working	22-07-2017
130.	HP Corei7 (24)		1534584	Working	30-03-2026
131.	Voltas 2.0 ton split AC – (1)		38550	Working	22-08-2013
132.	OG 2.0 ton split AC – (1)		50000	Working	24-11-2014
133.	HP 280 G4 Core i5 – (25)	CO-AI - Hardware Lab	1012500	Working	10-02-2019
134.	HP 400MT Core i5 – (6)		333000	Working	09-07-2022
135.	Voltas 2.0 ton split AC – (2)		60000	Working	19-05-2020
136.	Dynalog 8085 Microprocessor kit – (2)		21331	Working	22-02-2011
137.	Dynalog 8085 Microprocessor kit – (5)		53327	Working	18-11-2011

138.	Haltech digital IC trainer – (9)		183870	Working	13-04-2011
139.	Lenovo Server class machanine ST-50	CO-Server Room	70000	Working	18-01-2022
140.	APM 2.8 FLIGHT CONTROLLER		2425	Working	20-12-2019
141.	GPS MODULE NEO-8M WITH ELECTRONIC COMPASS		1849	Working	
142.	RASPBERRRY PU 4 WITH 4 GB RAM		4700	Working	
143.	PI CAMERA MODULE 8 MP NOIR		2000	Working	
144.	PIXHAWK PX4 AUTOPILOT FC		9499	Working	
145.	LIPO BATTERY 5200MAH		8300	Working	
146.	LIPO CHARGER (Imax b6-ac b6ac)		2599	Working	
147.	HJ CARBON FIBER 1045		3776	Working	
148.	BATTERY		4150	Working	
149.	Rasberry pi		3000	Working	
150.	NRF MODULE WITH ANTENNA		440	Working	
151.	LANDING GEAR		1660	Working	
152.	EMAX 30A ESC BLHELI series		7500	Working	
153.	DJI F450 QUADCOPTER FRAME KIT		592	Working	21-12-2019
154.	GPS MODULE NEO-8M WITH ELECTRONIC COMPASS FOR APM		1397	Working	
155.	FLYSKY FS-16 2.4g 6CH AFHDS TRANSMITTER WITH FS-IA6B Recei		3643	Working	
156.	FLYSKY FS-16 2.4g 10CH AFHDS TRANSMITTER WITH FS-IA10B 10		5158	Working	
157.	Nylon strap belt for RC Lipo Battery		16	Working	
158.	GPS Folding Antenna Metal Holder		236	Working	
159.	IMU Sensors		6450	Working	01-10-2020
160.	061-12476		2290	Working	
161.	Rasbery pi-3B Quad coe 1.2 GHz 1GB RAM		10425	Working	21-12-2019
162.	APM Pixhawk Power Module with XT60		1015	Working	03-05-2020

163.	DJI F550 Hexacopter Frame Kit		1398	Working	
164.	PIXHAWK PX4 32 bit Flight Controoler with safty and buzzer		8981	Working	
165.	Sunny Sky 2212 980KV V2		8100	Working	03-06-2020
166.	Motor Pro ESC Kit 2312		11000	Working	
167.	Nvidia Jetson Nano Devloper Kit		8388	Working	03-04-2020
168.	Zeiss VR Oneplus Hadset		2880	Working	
169.	Nuerosky Mindwave Mobile 2		14917	Working	03-09-2020
170.	Pure carbon Fiber Magnetic Propler Balance		299	Working	03-04-2020
171.	Cell Meter 8 Multi Functional Digital Power Survo Tester		790	Working	
172.	Arduino UNO R3 Development Board ATMEGA328P with cable		1600	Working	20-01-2021
173.	Raspberry PI-4B		8474	Working	
174.	DHT-11 Digital and Temprature Humidity Sensor		500	Working	
175.	MQ-02 Gas Sensor		750	Working	
176.	Heart Beat Pulse Sensor		1500	Working	
177.	Ultrasonic Sensor		500	Working	
178.	Gyroscope+Accelermeter module		750	Working	
179.	LDR Sensor		450	Working	
180.	GPS sensor module		2750	Working	
181.	1 CH 3V Relay Module		375	Working	22-07-2021
182.	PIR Motion Sensor		1080	Working	
183.	Bridge Rectifier		96	Working	
184.	IC 7805		120	Working	
185.	Node MCU		1500	Working	
186.	Arduino UNO		1950	Working	
187.	Raspbery Pi – 4B RAM		8500	Working	
188.	DHT11 Sensor		300	Working	
189.	MQ-2 Gas Sensor		570	Working	
190.	Heart Beat Puise sensor		900	Working	
191.	Ultrasonic HC- SR04		270	Working	
192.	LDR Module		240	Working	
193.	GPS NEO 6M		1650	Working	
194.	Barometer BMP		375	Working	
195.	Soil Moisture Sensor		450	Working	
196.	PH Sensor kit		4000	Working	
197.	IR Sensor Module		135	Working	
198.	MQ-135 Gas Sensor		570	Working	30-03-2026

199.	Raspberry PI Model 3B+		19450	Working	
200.	Arduino UNO R3		1450	Working	
201.	Node MCU ESP8266		1400	Working	
202.	5 MP RASPBERRY PI CAMERA MODULE		1200	Working	
203.	USB CABLE		400	Working	
204.	USB CABLE		350	Working	
205.	BUZZER MODULE		150	Working	
206.	16*2 LCD WITH 12C		600	Working	
207.	Jumper Wire		180	Working	
208.	Resistor 22OE		30	Working	
209.	Bread Board		580	Working	
210.	Acer Laptop Core i5-4th gen -1		47618	Working	29-12-2015
211.	HP Laptop Probook 450G4 -1		49700	Working	22-07-2017
212.	HP Laptop Probook 450G4 -1		41800	Working	05-10-2018
213.	HP Laptop Probook 450G5-1		52500	Working	05-03-2019
214.	HP 250 G9 Notebook (2)		117000	Working	21-10-2023
215.	HP 250 G10 Notebook (2)		118000	Working	10-07-2024
216.	HCL make Multimedia projector. -1	BE - IV	22600	Working	16-12-2011
217.	HCL make Multimedia projector. -1	CO-Server room	22600	Working	26-12-2011
218.	Acer make Multimedia projector - 2	584: ME 585: BE-III	22600	Working	31-08-2012
219.	Dell Make MMP Model: 1450 Sr. No. JF0RJ92 -1	C-202	33000	Working	21-03-2018
220.	Optima X 4001 ve projector	E-201	32000	Working	19-09-2024
221.	Optima X 4001 ve projector (2)	C-201 C-203 C-204	96000	Working	13-08-2024
222.	Mac Mini - MGEN2HN-A Core-i5 8 GB RAM 1 TB HDD (2)	CO-PH-IV	121000	Working	02-02-2016
	Department of Electronics and Communication Engineering				
223.	Digital multimeter	EC-Project and Research lab	18850	Working	21-05-1998
224.	Testronics make DC Power Supply	EC-Project and Research lab	4417	Working	02-07-1998
225.	'Scientific' make 30 MHZ dual trace oscilloscope	EC-Project and Research lab	16926	Working	05-11-1998
226.	'Scientific' make 3 MHZ Fn gen.	EC-Project and Research lab	15196	Working	05-11-1998
227.	'Scientific' make LCR-Q meter	EC-Project and Research lab	14606.8	Working	23-11-1998
228.	Scientific make 3 MHZ Fn. gen.	EC-Project and Research lab	7901	Working	28-12-1998
229.	54620A 16 channel 500-Msa-s logic analyzer	EC-Project and Research lab	153982.4	Working	13-04-1999

	option ABA U.s -e nglise localization				
230.	RS-232 -parallal I-O module for HP 546XXB	EC-Project and Research lab		Working	13-04-1999
231.	HP bench link scope SW	EC-Project and Research lab		Working	13-04-1999
232.	'Scientific' make programmable function generator	EC-Project and Research lab	110562.32	Working	22-04-1999
233.	Mot-kit-400CC Multichannel developer kit including 3 mica 2 processor-radio board CMPR400(B)2 light-temp- acoustic board CMTS300A and pc I-F board (M1B 510(A)) .Antennas for processor-radio boards	EC-Project and Research lab	65205	Working	22-04-1999
234.	MIH2400CA:Injection housing for MICA2 processor board & MTS 310-300sensor board 4pack	EC-Project and Research lab		Working	22-04-1999
235.	Scientific make function generator	EC-Project and Research lab	16096.12	Working	27-02-2007
236.	Scientech make caddo 803 25 MHz CRO	EC-Project and Research lab	33686	Working	14-03-2007
237.	Universal bred board system	EC-Project and Research lab	62244	Working	08-09-2008
238.	Projector ACER –X1130 PA DLP	EC-Project and Research lab	27000.28	Working	13-08-2010
239.	Ceiling Mount kit of Projector	EC-Project and Research lab		Working	13-08-2010
240.	Interactive board Scientech Make with PEN and CD	EC-Project and Research lab	44750	Working	09-08-2010
241.	60Mhz1gsa-s7"colour display digital storage oscilloscope.	EC-Project and Research lab	88200	Working	18-11-2011
242.	DSO -25 Mhz NVIS	EC-Project and Research lab	78000	Working	01-12-2011
243.	Power Supply Testronix make	EC-Project and Research lab	15500	Working	02-12-2011
244.	Function Generator Scientech make	EC-Project and Research lab	8880	Working	13-12-2011
245.	Multimedia Projector MS-502P	EC-Project and Research lab	40800	Working	05-02-2013
246.	Projector Screen 6*8 Tripod screen with stand	EC-Project and Research lab	9000	Working	07-05-2013
247.	89C51 Development kit(Entry from EC Consumable reg. Pg. No.114Item No.1032 to 1035 on 23-6-2014)	EC-Project and Research lab	6240	Working	13-07-2010 14-07-2010

248.	AN-SOF Pro V3.5-licenece for AN-SOFprofessional V3.5	EC-Project and Research lab	8079.66	Working	18-12-2015
249.	Maxwell's bridge trainer OMEGA-ETB135	EC-Project and Research lab	25005	Working	22-12-2015
250.	Wein bridge trainer	EC-Project and Research lab		Working	
251.	ACER make multimedia projector	EC-Project and Research lab	26400	Working	02-09-2014
252.	Ceiling Mount Kit for projector	EC-Project and Research lab	1100	Working	10-11-2014
253.	Projector screen size:52*70"	EC-Project and Research lab	1134	Working	23-01-2015
254.	LED tv trainer (Scientech)	EC-Project and Research lab	56500	Working	15-06-2017
255.	LCD tv trainer (Scientech)	EC-Project and Research lab	56500	Working	15-06-2017
256.	PA System trainer(Scientech)	EC-Project and Research lab	99000	Working	15-06-2017
257.	Digital Tv & DTH trainer(Scientech)	EC-Project and Research lab	124000	Working	15-06-2017
258.	Colour TV trainer(Scientech)	EC-Project and Research lab	42500	Working	15-06-2017
259.	Projector Epson EB-675WI{EPSON}A77600069X2	EC-Project and Research lab	101785.99	Working	12-05-2018
260.	Wireless dongle EPSON EL-PAP10{EPSON} VQWF00004994	EC-Project and Research lab	0.85	Working	12-05-2018
261.	Magnetic board 4*8-Title{N-A} C837594551	EC-Project and Research lab	4300.01	Working	12-05-2018
262.	Speaker Iball 2+1 tarang {I-ball} 1700819000311	EC-Project and Research lab	2474.99	Working	12-05-2018
263.	Arduino Uno R3 board	EC-Project and Research lab	1015	Working	23-07-2018
264.	Arduino Uno R3 board	EC-Project and Research lab	1720	Working	
265.	Jumper wire	EC-Project and Research lab	160	Working	
266.	Arduino Uno R3 board	EC-Project and Research lab	2030	Working	
267.	Rasperry PI 3 B+ board	EC-Project and Research lab	18600	Working	22-02-2019
268.	Micropythin development board DEV-14413	EC-Project and Research lab	10838	Working	01-04-2019
269.	AM-FM Function pulse generator 3 Mhz(With 40 MHz frequency counter)	EC-Project and Research lab	41588	Working	04-09-2019
270.	Node MCU (ESP) WiFi +	EC-Project and Research lab	3304	Working	29-12-2020
271.	2 wheel Drive DIY kit with Motor & Accessories	EC-Project and Research lab	1746	Working	19-08-2022
272.	4 wheel Drive DIY kit with Motor & Accessories	EC-Project and Research lab	1876	Working	20-08-2022
273.	4 wheel Drive DIY kit with Motor & Accessories	EC-Project and Research lab	1782	Working	21-08-2022
274.	Node MCU (ESP) WiFi +	EC-Project and Research lab	1250	Working	22-08-2022
275.	MPU 6050(Gyroscope)	EC-Project and Research lab	375	Working	22-08-2022
276.	MPU 6050(Gyroscope)	EC-Project and Research lab	125	Working	23-08-2022
277.	DHT-11 sensor	EC-Project and Research lab	1350	Working	23-08-2022

278.	DHT-11 sensor	EC-Project and Research lab	450	Working	23-08-2022
279.	LDR Module	EC-Project and Research lab	320	Working	23-08-2022
280.	MQ2 Gas Sensor	EC-Project and Research lab	400	Working	23-08-2022
281.	Heart beat sensor	EC-Project and Research lab	500	Working	23-08-2022
282.	HX710B Pressure Sensor	EC-Project and Research lab	1280	Working	25-08-2022
283.	Ultrasonic Sensor	EC-Project and Research lab	300	Working	25-08-2022
284.	Load cell(5 kg)	EC-Project and Research lab	580	Working	26-08-2022
285.	ECG sensor	EC-Project and Research lab	525	Working	26-08-2022
286.	PIR sensor	EC-Project and Research lab	240	Working	26-08-2022
287.	IR sensor module	EC-Project and Research lab	180	Working	26-08-2022
288.	AC current sensor Voltmeter ESP32 Node MCU ESP 8266 Wifi Module	EC-Project and Research lab	2018	Working	27-08-2022
289.	Original Arduino Ethernet Shield2	EC-Project and Research lab	1880	Working	28-08-2022
290.	Original Arduino Ethernet Shield2	EC-Project and Research lab	1880	Working	29-08-2022
291.	ECG sensor AD 8232 L293 IC Capacitive Soil Motion Sensor	EC-Project and Research lab	1682	Working	30-08-2022
292.	Keypad	EC-Project and Research lab	480	Working	11-04-2023
293.	Optoma make Projector-X400LVe	EC-Project and Research lab	64000	Working	02-09-2024
294.	Digital multimeter	EC-Communication and RF lab	18564	Working	21-05-1998
295.	Slotted section with probe carriage	EC-Communication and RF lab	13606	Working	24-12-1998
296.	Tunable probe (Broad Band)	EC-Communication and RF lab	3870	Working	24-12-1998
297.	Waveguide Detector mount	EC-Communication and RF lab	3032	Working	24-12-1998
298.	Frequency meter(micrometer type)	EC-Communication and RF lab	3857	Working	24-12-1998
299.	Direct reading frequency meter	EC-Communication and RF lab	7992	Working	24-12-1998
300.	Fixed attenuator-6db	EC-Communication and RF lab	2664	Working	24-12-1998
301.	Fixed attenuator-10db	EC-Communication and RF lab	2664	Working	24-12-1998
302.	Variable attenuator	EC-Communication and RF lab	7670	Working	24-12-1998
303.	Slide screw tuner	EC-Communication and RF lab	5058	Working	24-12-1998
304.	Multihole directional coupler 10dB	EC-Communication and RF lab	8350	Working	24-12-1998
305.	Cross directional coupler	EC-Communication and RF lab	3578	Working	24-12-1998
306.	E-H tuner	EC-Communication and RF lab	5530	Working	24-12-1998
307.	Precision E-H tuner with 40 mm micrometer plunger	EC-Communication and RF lab	8010	Working	24-12-1998

308.	E- plane tee	EC-Communication and RF lab	2656	Working	24-12-1998
309.	H- plane tee	EC-Communication and RF lab	2656	Working	24-12-1998
310.	E-H Plane tee(magic tee)	EC-Communication and RF lab	3502	Working	24-12-1998
311.	Movable short	EC-Communication and RF lab	3624	Working	24-12-1998
312.	Matched termination	EC-Communication and RF lab	6912	Working	24-12-1998
313.	Pyramidal horn w-g antenna	EC-Communication and RF lab	4994	Working	24-12-1998
314.	E-Plane bend	EC-Communication and RF lab	1321	Working	24-12-1998
315.	H-Plane bend	EC-Communication and RF lab	1378	Working	24-12-1998
316.	Three port T circulator	EC-Communication and RF lab	6924	Working	24-12-1998
317.	Isolator with terminal	EC-Communication and RF lab	3582	Working	24-12-1998
318.	Gunn oscillator	EC-Communication and RF lab	19222	Working	24-12-1998
319.	PIN modulator	EC-Communication and RF lab	10206	Working	24-12-1998
320.	Coaxial to Waveguide adaptor	EC-Communication and RF lab	2348	Working	24-12-1998
321.	Circular to rectangular wave guide transition	EC-Communication and RF lab	4444	Working	24-12-1998
322.	W-g with rectangular flange	EC-Communication and RF lab	4665	Working	24-12-1998
323.	W-g with circular flange	EC-Communication and RF lab	1152	Working	24-12-1998
324.	Twist	EC-Communication and RF lab	1620	Working	24-12-1998
325.	Different type of flange	EC-Communication and RF lab	324	Working	24-12-1998
326.	Short ckt. plate	EC-Communication and RF lab	334	Working	24-12-1998
327.	Phase shifter	EC-Communication and RF lab	4326	Working	24-12-1998
328.	International make colour pattern generator : IE 1044	EC-Communication and RF lab	43754.88	Working	27-05-1999
329.	Slotted section with probe carriage -	EC-Communication and RF lab	6465	Working	11-12-1999
330.	Direct reading frequncy meter	EC-Communication and RF lab	7923	Working	11-12-1999
331.	Detector mount	EC-Communication and RF lab	5770	Working	11-12-1999
332.	E-plan horn	EC-Communication and RF lab	2101	Working	11-12-1999
333.	H-plan horn	EC-Communication and RF lab	2091	Working	11-12-1999

334.	Isolator	EC-Communication and RF lab	3585	Working	11-12-1999
335.	Multi hole diretional coupler	EC-Communication and RF lab	8466	Working	11-12-1999
336.	Detector diode with accesories	EC-Communication and RF lab	1320	Working	11-12-1999
337.	Turn table accesories for horn antenna	EC-Communication and RF lab	9329	Working	11-12-1999
338.	'PACIFIC' Make decade box	EC-Communication and RF lab		Working	01-11-2001
339.	Decade resistance box	EC-Communication and RF lab	3135	Working	01-11-2001
340.	Descade Inductance box	EC-Communication and RF lab	7398	Working	01-11-2001
341.	Descade capacitance box	EC-Communication and RF lab	5502	Working	01-11-2001
342.	SICO make pin modulator	EC-Communication and RF lab	5566	Working	31-01-2002
343.	SICO make Isolator	EC-Communication and RF lab	3908	Working	31-01-2002
344.	ST 2106 D&C Modulation transmitter trainer 402255	EC-Communication and RF lab	13612	Working	06-08-2002
345.	ST 2107 D&C Modulation receiver trainer 302192	EC-Communication and RF lab	13612	Working	06-08-2002
346.	ST 2103 TDM PCM transmitter trainer 602213	EC-Communication and RF lab	13612	Working	06-08-2002
347.	ST 2105 Delta sigma modulation - demodulation 602212	EC-Communication and RF lab	16912	Working	06-08-2002
348.	25 Mhz Oscilloscope logic scope	EC-Communication and RF lab	70373	Working	24-08-2004
349.	AM Transmitter trainer	EC-Communication and RF lab	21000	Working	24-08-2004
350.	AM Receiver trainer	EC-Communication and RF lab	21000	Working	24-08-2004
351.	FM communicatin trainer	EC-Communication and RF lab	28000	Working	24-08-2004
352.	TDM PCM transmitter trainer	EC-Communication and RF lab	34651.71	Working	24-08-2004
353.	TDM PCM receiver trainer	EC-Communication and RF lab	34651.71	Working	24-08-2004
354.	Delta Sigma Modulation trainer	EC-Communication and RF lab	28700.78	Working	24-08-2004
355.	D & C Modualtion transmitter trainer	EC-Communication and RF lab	23101.14	Working	24-08-2004
356.	D & C Demodualtion Receiver trainer	EC-Communication and RF lab	23101.14	Working	24-08-2004
357.	Modulation & Demodulation trainer	EC-Communication and RF lab	26248.77	Working	24-08-2004
358.	Binery Data Generator	EC-Communication and RF lab	4899.38	Working	24-08-2004

359.	FCL advanced Fibre ptic Communication lab considting of:	EC-Communication and RF lab	170629	Working	31-08-2004
360.	FCL-01 fibre optic Analog Transmitter kit	EC-Communication and RF lab		Working	31-08-2004
361.	FCL-02 fibre optic Analog Receiver kit	EC-Communication and RF lab		Working	31-08-2004
362.	FCL-03 fibre optic Analog & Digital Modulation kit	EC-Communication and RF lab		Working	31-08-2004
363.	FCL-04 fibre optic advanced digital communication kit	EC-Communication and RF lab		Working	31-08-2004
364.	FG-01 Functin generator	EC-Communication and RF lab		Working	31-08-2004
365.	FG-02 Functin generator	EC-Communication and RF lab		Working	31-08-2004
366.	Fibre optic power meter	EC-Communication and RF lab	22200	Working	31-08-2004
367.	Fibre optic LED power source	EC-Communication and RF lab	22200	Working	31-08-2004
368.	Fibre optic continuity tester	EC-Communication and RF lab	7400	Working	31-08-2004
369.	ST CONNECTORISATION AND SPLICING TOOLS CONSISTING	EC-Communication and RF lab	37000	Working	31-08-2004
370.	ST fibre Polishing Disc	EC-Communication and RF lab		Working	31-08-2004
371.	Fibre polishing sheets	EC-Communication and RF lab		Working	31-08-2004
372.	Fibre polishing pads	EC-Communication and RF lab		Working	31-08-2004
373.	Fibre optic zoom microscope	EC-Communication and RF lab		Working	31-08-2004
374.	Fibre optic diamond scribe	EC-Communication and RF lab		Working	31-08-2004
375.	Jacket stripper	EC-Communication and RF lab		Working	31-08-2004
376.	Buffer stripper	EC-Communication and RF lab		Working	31-08-2004
377.	universal Crimping Tool	EC-Communication and RF lab		Working	31-08-2004
378.	Fibre optic tweezer	EC-Communication and RF lab		Working	31-08-2004
379.	Optic Prep	EC-Communication and RF lab		Working	31-08-2004
380.	Cotton swabs	EC-Communication and RF lab		Working	31-08-2004
381.	Disposable syring with Needle	EC-Communication and RF lab		Working	31-08-2004
382.	ST connector for Glas s fibre	EC-Communication and RF lab		Working	31-08-2004

383.	Epoxy	EC-Communication and RF lab		Working	31-08-2004
384.	Ultra splice	EC-Communication and RF lab		Working	31-08-2004
385.	Measurement Scale	EC-Communication and RF lab		Working	31-08-2004
386.	Kevlar cutter	EC-Communication and RF lab		Working	31-08-2004
387.	Permanent marker	EC-Communication and RF lab		Working	31-08-2004
388.	carrying case	EC-Communication and RF lab		Working	31-08-2004
389.	Falcon Microwave transmission on line trainer	EC-Communication and RF lab	66690	Working	15-02-2006
390.	Sico make microwave components	EC-Communication and RF lab		Working	25-02-2006
391.	Klystron mount with tube	EC-Communication and RF lab	25676	Working	25-02-2006
392.	Slotted section	EC-Communication and RF lab	6860	Working	25-02-2006
393.	Tunable probe	EC-Communication and RF lab	1950	Working	25-02-2006
394.	Cooling fan	EC-Communication and RF lab	1470	Working	25-02-2006
395.	Isolator	EC-Communication and RF lab	3807	Working	25-02-2006
396.	Sico make microwave components	EC-Communication and RF lab		Working	01-11-2006
397.	VSWR meter	EC-Communication and RF lab	23570	Working	01-11-2006
398.	Gunn power supply	EC-Communication and RF lab	8678	Working	
399.	Klystron power supply	EC-Communication and RF lab	16701	Working	01-11-2006
400.	Pin modulator	EC-Communication and RF lab	5301	Working	01-11-2006
401.	Gun Oscillator	EC-Communication and RF lab	9985	Working	01-11-2006
402.	Scientific make function generator	EC-Communication and RF lab	16096.12	Working	27-02-2007
403.	Scientech make caddo 803 25 MHz CRO	EC-Communication and RF lab	33686	Working	14-03-2007
404.	ACL-01 AM transmitter kit	EC-Communication and RF lab	8000	Working	08-06-2007
405.	ACL-02 AM demodulation receiver kit	EC-Communication and RF lab	8000	Working	08-06-2007
406.	ACL-03 AM transmitter kit	EC-Communication and RF lab	8000	Working	08-06-2007
407.	ACL-04 frequency demodulation receiver kit	EC-Communication and RF lab	8000	Working	08-06-2007
408.	DCL-01 analog signal sampling & reconstruction kit	EC-Communication and RF lab	16000	Working	08-06-2007

409.	ACL-06 FDM transmitter-receiver kit	EC-Communication and RF lab	16000	Working	08-06-2007
410.	DCL-07 delta-sigma - delta & adaptive delta modulation kit	EC-Communication and RF lab	8000	Working	08-06-2007
411.	DCL-05 data conditioning & carrier modulation kit	EC-Communication and RF lab	8000	Working	08-06-2007
412.	DCL-06 data conditioning & carrier modulation kit	EC-Communication and RF lab	8000	Working	08-06-2007
413.	DCL-10 PAM-PWM-PPM mod.-demod. Kit	EC-Communication and RF lab	8000	Working	08-06-2007
414.	ADCL-05 QAM-DQAM mod. Kit	EC-Communication and RF lab	16000	Working	08-06-2007
415.	ADCL-06 QAM-DQAM demod. Kit	EC-Communication and RF lab	16000	Working	08-06-2007
416.	40 MHz (400 Ms-s RTS 25 Gs-s ETS) DSO RIGOL	EC-Communication and RF lab	103193	Working	04-05-2007
417.	VCD Player trainer	EC-Communication and RF lab	23930	Working	04-05-2007
418.	Stereo FM radio	EC-Communication and RF lab	18046	Working	04-05-2007
419.	Gunn bench setup Microwave test bench	EC-Communication and RF lab	168874	Working	10-03-2008
420.	Klystron bench setup Microwave test bench	EC-Communication and RF lab	77438	Working	10-03-2008
421.	Microwave Inegrated ckts (MIC) trainer	EC-Communication and RF lab	188125	Working	10-03-2008
422.	Detector mount	EC-Communication and RF lab		Working	10-03-2008
423.	Slotted section	EC-Communication and RF lab		Working	10-03-2008
424.	Frequency Meter	EC-Communication and RF lab		Working	10-03-2008
425.	Variable attenuator-20db	EC-Communication and RF lab		Working	10-03-2008
426.	Pin Modulator	EC-Communication and RF lab		Working	10-03-2008
427.	Isolator	EC-Communication and RF lab		Working	10-03-2008
428.	Gunn oscilaator with gunn diode	EC-Communication and RF lab		Working	10-03-2008
429.	Klystron mount with tube	EC-Communication and RF lab		Working	10-03-2008
430.	S.S.Tuner	EC-Communication and RF lab		Working	10-03-2008
431.	Matched Terminator	EC-Communication and RF lab		Working	10-03-2008
432.	Mic set	EC-Communication and RF lab		Working	10-03-2008
433.	Earpiece set	EC-Communication and RF lab		Working	10-03-2008
434.	Stand	EC-Communication and RF lab		Working	10-03-2008

435.	Short ckt plate	EC-Communication and RF lab		Working	10-03-2008
436.	Fan	EC-Communication and RF lab		Working	10-03-2008
437.	Graph book	EC-Communication and RF lab		Working	10-03-2008
438.	C Software	EC-Communication and RF lab		Working	10-03-2008
439.	Microwave Generator	EC-Communication and RF lab		Working	10-03-2008
440.	Klystron Power Supply	EC-Communication and RF lab		Working	10-03-2008
441.	Gunn power supply	EC-Communication and RF lab		Working	10-03-2008
442.	SWR meter	EC-Communication and RF lab		Working	10-03-2008
443.	Tuneable probe	EC-Communication and RF lab		Working	10-03-2008
444.	Movable short	EC-Communication and RF lab		Working	10-03-2008
445.	Scientech make colour pattern generator	EC-Communication and RF lab	19250	Working	29-03-2008
446.	Spectrum analyzer Caddo make	EC-Communication and RF lab	112044	Working	23-05-2008
447.	Spectrum analyzer application Demo trainer caddo make	EC-Communication and RF lab	18769	Working	23-05-2008
448.	Scientific make Function Generator	EC-Communication and RF lab	23196	Working	08-06-2010
449.	Benchmark make Model:OFT	EC-Communication and RF lab	75550	Working	20-01-2010
450.	Benchmark OFT RS232C	EC-Communication and RF lab	15000	Working	20-01-2010
451.	Benchmark make : OFT – link	EC-Communication and RF lab	13900	Working	20-01-2010
452.	Multioutput Power supply	EC-Communication and RF lab	20880	Working	11-08-2010
453.	Advance Antenna Trainer	EC-Communication and RF lab	165500	Working	28-06-2011
454.	Fiber optic and analog and digital comm..design simulation software.	EC-Communication and RF lab		Working	28-06-2011
455.	DSB-SSB AM Transmitter trainer-	EC-Communication and RF lab	26040	Working	28-06-2011
456.	DSB-SSB AM Receiver trainer-	EC-Communication and RF lab	26040	Working	28-06-2011
457.	Frequency mod-demod trainer	EC-Communication and RF lab	33180	Working	28-06-2011
458.	PAM-PPM-PWM Mod. & Demod. Trainer	EC-Communication and RF lab	26040	Working	28-06-2011
459.	PCM Transmitter trainer	EC-Communication and RF lab	26630	Working	28-06-2011
460.	PCM Receiver trainer	EC-Communication and RF lab	26630	Working	28-06-2011

461.	Delta-Sigma Delta and adaptive delta Mod.-Demod.	EC-Communication and RF lab	36120	Working	28-06-2011
462.	QPSK and DQPSK modulation kit	EC-Communication and RF lab	26630	Working	28-06-2011
463.	QPSK and DQPSK modulation kit	EC-Communication and RF lab	26630	Working	28-06-2011
464.	Binery Data Generator	EC-Communication and RF lab	9240	Working	28-06-2011
465.	Advance fiber optic communication trainer kit	EC-Communication and RF lab	70998.75	Working	18-05-2011
466.	Noise power spectral density measurement kit	EC-Communication and RF lab	27000	Working	18-05-2011
467.	FDM transmitter and receiver kit	EC-Communication and RF lab	13500	Working	18-05-2011
468.	DPCM-ADPCM Mod.-Demod. Kit	EC-Communication and RF lab	27000	Working	18-05-2011
469.	Fourier Synthesis kit	EC-Communication and RF lab	20250	Working	18-05-2011
470.	Digital Storage Oscilloscope	EC-Communication and RF lab	26000	Working	01-12-2011
471.	Kenwood AC adaptor	EC-Communication and RF lab	0	Working	05-10-2012
472.	Walki talki charging socket	EC-Communication and RF lab	0	Working	05-10-2012
473.	Kenwood make UHF radio set	EC-Communication and RF lab	0	Working	05-10-2012
474.	Axiom make adaptor for walki talki	EC-Communication and RF lab	0	Working	05-10-2012
475.	Directional Yagi Antenna	EC-Communication and RF lab	0	Working	05-10-2012
476.	Kenwood make UHF radio set C mobile base station -800Mhz transceiver	EC-Communication and RF lab	0	Working	05-10-2012
477.	Motorola make walki talki UHF radio set with antenna	EC-Communication and RF lab	0	Working	05-10-2012
478.	Kenwood make microphone receiver	EC-Communication and RF lab	0	Working	05-10-2012
479.	RF cable Rf loss 7-8 inch hollow cable(copper)	EC-Communication and RF lab	0	Working	05-10-2012
480.	Low loss RF cable(1-2 inch)	EC-Communication and RF lab	0	Working	05-10-2012
481.	RF cable LMR 200 UHF (single side connector)	EC-Communication and RF lab	0	Working	05-10-2012
482.	RG58 UHF RF cable(single side connector)	EC-Communication and RF lab	0	Working	05-10-2012
483.	Mobile cable Antenna	EC-Communication and RF lab	0	Working	05-10-2012
484.	Low loss RF cable	EC-Communication and RF lab	0	Working	05-10-2012

485.	LMR-400 UHF RF cable	EC-Communication and RF lab	0	Working	05-10-2012
486.	RF cable RG-213 UHF without connector	EC-Communication and RF lab	0	Working	05-10-2012
487.	VHF mobile antenna	EC-Communication and RF lab	0	Working	05-10-2012
488.	Antenna	EC-Communication and RF lab	0	Working	05-10-2012
489.	OFC Cable(6F0	EC-Communication and RF lab	0	Working	05-10-2012
490.	OFC Cable(12F)	EC-Communication and RF lab	0	Working	05-10-2012
491.	OFC Cable(24F)	EC-Communication and RF lab	0	Working	05-10-2012
492.	OFC Cable(48F)	EC-Communication and RF lab	0	Working	05-10-2012
493.	Armourd OFC Cable(48F)	EC-Communication and RF lab	0	Working	05-10-2012
494.	OFC Cable(96F)	EC-Communication and RF lab	0	Working	05-10-2012
495.	Fiber Jointer-Clouser	EC-Communication and RF lab	0	Working	05-10-2012
496.	Fiber Duct	EC-Communication and RF lab	0	Working	05-10-2012
497.	Axiom power supply for base station	EC-Communication and RF lab	0	Working	05-10-2012
498.	Klystron Power supply	EC-Communication and RF lab	13392	Working	07-04-2015
499.	Gunn Power Supply	EC-Communication and RF lab	7431	Working	07-04-2015
500.	Klystron Mount	EC-Communication and RF lab	2204	Working	07-04-2015
501.	Gunn Oscillator	EC-Communication and RF lab	7975	Working	07-04-2015
502.	Pin Modullator	EC-Communication and RF lab	4269	Working	07-04-2015
503.	Isolator	EC-Communication and RF lab	9150	Working	07-04-2015
504.	Detector Mount	EC-Communication and RF lab	4818	Working	07-04-2015
505.	Slotted section slotted line	EC-Communication and RF lab	5385	Working	07-04-2015
506.	Tunable probe	EC-Communication and RF lab	6248	Working	07-04-2015
507.	Wave Guide Stand	EC-Communication and RF lab	3124	Working	07-04-2015
508.	BNC cable	EC-Communication and RF lab	1376	Working	07-04-2015
509.	TNC Cable	EC-Communication and RF lab	688	Working	
510.	Antenna Trainer	EC-Communication and RF lab	163800	Working	17-04-2016
511.	PAM-PPM-PWM Mod. & Demod.(Scientech)	EC-Communication and RF lab	26040	Working	09-03-2017

512.	PCM Transmitter kit(Scientech)	EC-Communication and RF lab	26630	Working	09-03-2017
513.	PCM RECEIVER kit(Scientech)	EC-Communication and RF lab	26630	Working	09-03-2017
514.	DM-ADM-Sigma ADM(Scientech)	EC-Communication and RF lab	36120	Working	09-03-2017
515.	Data formatting & Carrier mod. Trainer(Scientech)	EC-Communication and RF lab	26630	Working	09-03-2017
516.	Data Reconditioning & Carrier demod. Trainer(Scientech)	EC-Communication and RF lab	26630	Working	09-03-2017
517.	Fiber optic Communication trainer(Akademica)	EC-Communication and RF lab	60000	Working	04-04-2017
518.	Wi-Fi Ap with controller (Software)Ubiquitti make UAP_AC-PR	EC-Communication and RF lab	42000	Working	06-04-2018
519.	AP fitting and service charge.	EC-Communication and RF lab	7200	Working	08-05-2018
520.	Rack	EC-Communication and RF lab	2000	Working	
521.	Cat6 cable	EC-Communication and RF lab	4500	Working	
522.	AM-FM Function pulse generator 3 Mhz(With 40 MHz frequency counter)	EC-Communication and RF lab	41588	Working	04-09-2019
523.	Fiber Optic trainer	EC-Communication and RF lab	47500	Working	25-04-2023
524.	Fiber Optic trainer	EC-Communication and RF lab	33250	Working	25-04-2023
525.	Delta Adaptive delta and DeltaSigma Mod-Demod	EC-Communication and RF lab	31870	Working	09-09-2023
526.	TDM Pulse code Modulation Transmitter Trainer	EC-Communication and RF lab	25480	Working	09-09-2023
527.	TDM Pulse code Modulation Receiver Trainer	EC-Communication and RF lab	24663	Working	09-09-2023
528.	PAM PPM PWM Modulation-demod. Trainer	EC-Communication and RF lab	22194	Working	09-09-2023
529.	Data formatting and carrier Modulation Trainer	EC-Communication and RF lab	22194	Working	09-09-2023
530.	Data Deformatting and carrier Demodulation Trainer	EC-Communication and RF lab	28688	Working	09-09-2023
531.	AM transmitter trainer	EC-Communication and RF lab	29566	Working	09-09-2023
532.	AM receiver trainer	EC-Communication and RF lab	23757.62	Working	09-09-2023
533.	FM transmitter and receiver trainer	EC-Communication and RF lab	26116	Working	09-09-2023
534.	Dlink DE 16 port Hub	EC-UG Computer Lab	3750	Working	20-02-1999

535.	"D-Link" make 16 port unmanaged 100 mbps switch	EC-UG Computer Lab	27500	Working	06-08-2001
536.	"D-Link" make 8 port unmanaged 100 mbps switch	EC-UG Computer Lab	5100	Working	06-08-2001
537.	DES 1016D 16 PORT 10-100 16 port unmanaged switch	EC-UG Computer Lab	6100	Working	04-02-2005
538.	Kenstar Make 2 Ton Solit wall mounted AC	EC-UG Computer Lab	27000	Working	19-05-2005
539.	Dlink Cable 305 mtr Box	EC-UG Computer Lab	7800	Working	25-08-2005
540.	24 port cat 5 patch panel	EC-UG Computer Lab	7400	Non Working	25-08-2005
541.	Dlink cat5 2 mtr patchcord	EC-UG Computer Lab	3375	Working	25-08-2005
542.	Dlink cat5 1 mtr patchcord	EC-UG Computer Lab	3825	Working	25-08-2005
543.	Dlink cat5 single IO port	EC-UG Computer Lab	2100	Working	25-08-2005
544.	Dlink cat5 dual IO port	EC-UG Computer Lab	5400	Working	25-08-2005
545.	Lan switch DES1024	EC-UG Computer Lab	6000	Working	25-08-2005
546.	Wall mount spider Rack	EC-UG Computer Lab	3545	Working	25-08-2005
547.	Router Wireless Netgear Wgr614	EC-UG Computer Lab	5700	Working	22-02-2006
548.	PCI WL card Netgear 54 Mbps	EC-UG Computer Lab	8750	Non Working	22-02-2006
549.	DVD writer Samsung black	EC-UG Computer Lab	7200	Non Working	22-02-2006
550.	Pen tablets 8"x6" I – ball	EC-UG Computer Lab	9000	Non Working	22-02-2006
551.	Printer HP Laser JET ML 1005 MFP	EC-UG Computer Lab	25800	Working	10-10-2006
552.	Pion Make 10 KVA servo stabilizer	EC-UG Computer Lab	15777.77	Working	15-11-2006
553.	UPS 1 KVA Champion	EC-UG Computer Lab	14615.38	Non Working	15-11-2006
554.	Lan Card DLink 520 TX	EC-UG Computer Lab	3269.2	Non Working	15-11-2006
555.	Hard Disk 80 GB Samsung & External casing	EC-UG Computer Lab	3250	Working	22-01-2007
556.	Dlink KVM 4 port Switch with cable	EC-UG Computer Lab	6600	Working	18-02-2008
557.	Lenovo Thnik Centre A55b95 E6420 2.13 GHz 1 gb RAM 160 SATA Lg writer TFT Monitor	EC-UG Computer Lab	78000	Working	03-05-2008
558.	Lenovo Think Centre M55e AR8 E2160 1.86GHz 1 GB RAM 160 SATA HDD DVD Combo TFT monitor	EC-UG Computer Lab	189900	Working	24-03-2008
559.	LG AC 2.0 Ton Split with indoor outdoor Kit	EC-UG Computer Lab	57580	Working	03-07-2008

560.	12 U Network Rack wall mount single section with cable manager -1	EC-UG Computer Lab	5800	Working	25-06-2008
561.	Socket power strip -1	EC-UG Computer Lab	0	Working	25-06-2008
562.	Eqp. Tray -12	EC-UG Computer Lab	0	Working	25-06-2008
563.	Fan 2	EC-UG Computer Lab	0	Working	25-06-2008
564.	Jack Pannel cat6 24 port	EC-UG Computer Lab	11200	Working	25-06-2008
565.	Surface mount box	EC-UG Computer Lab	1118	Working	25-06-2008
566.	24 port 10-100 m Des 1026G Un managed switch	EC-UG Computer Lab	14400	Working	25-06-2008
567.	Des 1008 D 8 Port 10-100 Unmanaged Switch	EC-UG Computer Lab	4578	Working	12-06-2008
568.	6U Network Rack & asses	EC-UG Computer Lab	4472	Working	07-03-2008
569.	Jack panel cat6 12 port	EC-UG Computer Lab	4600	Non Working	07-03-2008
570.	DES 3828 24 port 10-100 Managed switch	EC-UG Computer Lab	39800	Working	21-06-2008
571.	LAN DLink DWL 2100 AP Wireless 108g Assess point	EC-UG Computer Lab	20250	Working	19-01-2009
572.	LX Infiniti PRO BL 280 USB mouse C2D CPU E7400 2.8 GHz 2 GB DDR RAM SATA HDD	EC-UG Computer Lab	334384	Working	19-03-2009
573.	Segate Make 500 GB HDD	EC-UG Computer Lab	4700	Working	29-04-2010
574.	I omega Make 1 TB USB HDD	EC-UG Computer Lab	4750	Working	03-09-2010
575.	Visiting Card Scanner (color)	EC-UG Computer Lab	5000	Working	29-04-2010
576.	Surface mount Box	EC-UG Computer Lab	3700	Working	04-11-2011
577.	Cat 6 Single IO	EC-UG Computer Lab	3220	Working	04-11-2011
578.	Surface mount box	EC-UG Computer Lab	0	Working	04-11-2011
579.	24 port patch panel	EC-UG Computer Lab	5100	Non Working	04-11-2011
580.	Dlink 16 port switch	EC-UG Computer Lab	4800	Working	04-11-2011
581.	Dlink 24 port switch	EC-UG Computer Lab	3300	Working	04-11-2011
582.	LAN 6U wall mount	EC-UG Computer Lab	4200	Working	04-11-2011
583.	Asus Mini Laptip model 1015e	EC-UG Computer Lab	64000	Working	17-10-2013
584.	ACER veriton MT200 H61 core i3 3240 4 GB RAM 500 GB HDD DVDRW LED screen LAN USB serial VGA	EC-UG Computer Lab	1105600	Working	20-11-2013
585.	Dual IO	EC-UG Computer Lab	1447.6	Working	08-10-2014
586.	Single IO	EC-UG Computer Lab	7333.2	Working	08-10-2014
587.	16 Port Switch	EC-UG Computer Lab	6428.58	Working	08-10-2014
588.	ACER make Laptop core i7 5500 U 8GB RAM 1 TB HDD 15.6" DOS	EC-UG Computer Lab	150000	Working	28-12-2015

589.	DOM camera hikvision 2 mp	EC-UG Computer Lab	8800	Working	19-01-2016
590.	DVR 8 Channel Hikvison	EC-UG Computer Lab	5700	Working	19-01-2016
591.	HDD 2 GB Segate Servalliance	EC-UG Computer Lab	5650	Working	19-01-2016
592.	OG Heavy Duty 2.0 Ton Split AC	EC-UG Computer Lab	50000	Working	29-11-2016
593.	Projector Dell-1450	EC-UG Computer Lab	61550	Working	21-12-2016
594.	HP Desktop HP280 G2-MT-INU73PA girei5 6th gen 8gb 500 GB 18.5 LED	EC-UG Computer Lab	81500	Working	22-09-2017
595.	HP Desktop HP280 G2-MT-INU73PA girei7 6th gen 8gb 1TB 18.5 LED	EC-UG Computer Lab	100000	Working	22-09-2017
596.	HP Make Desktop PC HP280 G3MT 8 GB Corei5 500 GB 18.5 LED	EC-UG Computer Lab	1061200	Working	16-05-2018
597.	HP Make PROBook 5400 450G5 Core i5 8th Gen 1 Tb Hdd 8 GB Ram Laptop	EC-UG Computer Lab	105000	Working	16-05-2018
598.	Rack Mount Dlink 24 port dgs 1024g switch	EC-UG Computer Lab	23000	Working	23-12-2019
599.	Dlink 24 port cat 6 patch panel	EC-UG Computer Lab	9600	Working	23-12-2019
600.	Lenovo TabletIntel celeron4GB DDR4 RAM10.3 inch FHD128GB HDWIFIdual Camera	EC-UG Computer Lab	54280	Working	29-01-2022
601.	HP desktop16 GB RAM1TB HDD	EC-UG Computer Lab	888000	Working	07-09-2022
602.	Laptop HP 250 G9 Notebook 82U6PA	EC-UG Computer Lab	146629	Working	21-10-2023
603.	HP RAM 16 GB DDR4 3200 Mhz 7P687AA	EC-UG Computer Lab	0.03	Working	21-10-2023
604.	HP Bagpack 2P7U6P3	EC-UG Computer Lab	2100	Working	21-10-2023
605.	Carepack 3y Nextbus day U9BA7E(3 y Warranty)	EC-UG Computer Lab	0.03	Working	21-10-2023
606.	Keyboard+Mouse HP Wireless CS 107yA13PA	EC-UG Computer Lab	0.03	Working	21-10-2023
607.	Mouse Pad	EC-UG Computer Lab	0.03	Working	21-10-2023
608.	Hard Disk 4TB USB WD PASSPORT	EC-UG Computer Lab	19120	Working	03-11-2023
609.	Printer(Brother make)	EC-UG Computer Lab	38000	Working	29-10-2023
610.	SSD(512 Gb)(Installed in HP laptop No.251252	EC-UG Computer Lab	5000	Working	04-11-2023
611.	Desktop-HP prptower 280G915DO7C114N	EC-UG Computer Lab	104862	Working	05-03-2025
612.	Monitor HP22VBG5 21.5" LED8L1L6A7	EC-UG Computer Lab	15900	Working	05-03-2025
613.	Mouse pad	EC-UG Computer Lab	0	Working	05-03-2025
614.	Pen Tablet	EC-UG Computer Lab	16200	Working	15-03-2025

615.	UPS-2KVA	EC-UG Computer Lab	12500	Working	15-03-2025
616.	Battery Exide 12V 42AH	EC-UG Computer Lab	9000	Working	15-03-2025
617.	Rack-4U	EC-UG Computer Lab	1700	Working	15-03-2025
618.	Hard Disk-2TB	EC-UG Computer Lab	4650	Working	15-03-2025
619.	IP camera-Camera Hikvision	EC-UG Computer Lab	17200	Working	15-03-2025
620.	NVR Hikvision	EC-UG Computer Lab	4500	Working	15-03-2025
621.	Switch POE	EC-UG Computer Lab	2999.99	Working	15-03-2025
622.	Cable	EC-UG Computer Lab	17100	Working	15-03-2025
623.	RAM-4GB DDR3-Kingston make	EC-UG Computer Lab	32000	Working	18-03-2025
624.	Rack-4U	EC-UG Computer Lab	1800	Working	26-03-2025
625.	Cable-Cat6	EC-UG Computer Lab	2700	Working	26-03-2025
626.	Camera Cable	EC-UG Computer Lab	560	Working	26-03-2025
627.	Camera HP Hikvision	EC-UG Computer Lab	1350	Working	26-03-2025
628.	Junction Box	EC-UG Computer Lab	100	Working	26-03-2025
629.	HP Desktop-i7	EC-UG Computer Lab	194749	Working	30-03-2026
630.	HP Monitor-21.5" LED	EC-UG Computer Lab	11000	Working	30-03-2026
631.	Purnima Make Experimental Chassis	EC-Digital & MIcroprocessor Lab		Working	27-06-1997
632.	Programmabale counter	EC-Digital & MIcroprocessor Lab	1956	Working	27-06-1997
633.	shift register	EC-Digital & MIcroprocessor Lab	1956	Working	27-06-1997
634.	decoder	EC-Digital & MIcroprocessor Lab	1956	Working	27-06-1997
635.	mod n counter	EC-Digital & MIcroprocessor Lab	2126	Working	27-06-1997
636.	adder & substractor	EC-Digital & MIcroprocessor Lab	2296	Working	27-06-1997
637.	2 bit multiplier	EC-Digital & MIcroprocessor Lab	2296	Working	27-06-1997
638.	synchoronous counter	EC-Digital & MIcroprocessor Lab	1956	Working	27-06-1997
639.	4 bit ALU	EC-Digital & MIcroprocessor Lab	2296	Working	27-06-1997
640.	sequence generator	EC-Digital & MIcroprocessor Lab	2466	Working	27-06-1997
641.	8085 Based Microprocessor Kit	EC-Digital & MIcroprocessor Lab	20790	Non Working	14-07-1997
642.	Testronix Make Multi O-P DC Power Supply	EC-Digital & MIcroprocessor Lab	20358	Working	16-07-1997
643.	Eprom Erasers Dynalog make	EC-Digital & MIcroprocessor Lab	6372	Working	02-11-1998
644.	Digital Signal processing Kit	EC-Digital & MIcroprocessor Lab	18360	Working	02-11-1998
645.	Stepper Motor	EC-Digital & MIcroprocessor Lab	7128	Working	02-11-1998
646.	Microprocessor kits	EC-Digital & MIcroprocessor Lab	117975	Non Working	02-11-1998
647.	A to D converter Mp add on Card	EC-Digital & MIcroprocessor Lab	3872	Non Working	02-11-1998

648.	D to A converter Mp add on Card	EC-Digital & MIcroprocessor Lab	3630	Non Working	02-11-1998
649.	Stepper motor controller board with stepper motor MP Add on card	EC-Digital & MIcroprocessor Lab	11858	Non Working	02-11-1998
650.	Switch mode power supply	EC-Digital & MIcroprocessor Lab	2700	Working	17-12-1999
651.	Data Signal Processing kit	EC-Digital & MIcroprocessor Lab	32400	Working	17-12-1999
652.	Data Signal Processing kit	EC-Digital & MIcroprocessor Lab	0	Working	17-12-1999
653.	Non Isolated RS422 -485 Interface card. ADAM 4018 232 to 422-485 converter	EC-Digital & MIcroprocessor Lab	41472	Working	17-12-1999
654.	8 ch. Isolated thermocouple I-p card-module ADAM 4520	EC-Digital & MIcroprocessor Lab	16200	Working	17-12-1999
655.	"Mechatronics" Make Digital IC	EC-Digital & MIcroprocessor Lab	41000	Working	14-02-2006
656.	Stepper Motor with 7 Kg. Torque & 12V DC	EC-Digital & MIcroprocessor Lab	15120	Working	27-02-2006
657.	Edutech Make 8051 microcontroller board with power supply& Accessories.	EC-Digital & MIcroprocessor Lab	26732	Working	08-04-2006
658.	Stepper Motor	EC-Digital & MIcroprocessor Lab	7898	Working	08-04-2006
659.	General Purpose Project Card	EC-Digital & MIcroprocessor Lab	792	Working	08-04-2006
660.	LED interfacing Kit-Traffic Light Controller Kit	EC-Digital & MIcroprocessor Lab	1215	Working	08-04-2006
661.	12 Bit Serial ADC interfacing Kit	EC-Digital & MIcroprocessor Lab	4739	Working	08-04-2006
662.	Edutech Make Educational Practice Board for Pic Based (16F877A)	EC-Digital & MIcroprocessor Lab	13366	Partialy Working	08-04-2006
663.	LCD-Matrix Keyboard interfacing Kit	EC-Digital & MIcroprocessor Lab	2916	Working	08-04-2006
664.	DAC Interfacing Kit	EC-Digital & MIcroprocessor Lab	2430	Working	08-04-2006
665.	Relay Interfacing Kit	EC-Digital & MIcroprocessor Lab	3038	Working	08-04-2006
666.	12C Protocol Demo Kit	EC-Digital & MIcroprocessor Lab	7290	Working	08-04-2006
667.	TI Make Imaging Developers Kit	EC-Digital & MIcroprocessor Lab	146385	Working	08-04-2006
668.	DSP Board TMS320C6713 with power supply code CCs for Kit.	EC-Digital & MIcroprocessor Lab		Working	08-04-2006

669.	Video Development Board	EC-Digital & MIcroprocessor Lab		Working	08-04-2006
670.	CCD Camera Power Supply with cable	EC-Digital & MIcroprocessor Lab		Working	08-04-2006
671.	Dynalog Make Embedded Development System DYNA EMBTECH Computerfor Win CE & Linux	EC-Digital & MIcroprocessor Lab	148770	Working	27-02-2006
672.	Accessories	EC-Digital & MIcroprocessor Lab			27-02-2006
673.	12 Bit A to D Converter Study Card	EC-Digital & MIcroprocessor Lab	4641.92	Working	27-02-2006
674.	A to D Convertor Study Card.	EC-Digital & MIcroprocessor Lab	2738.62	Working	27-02-2006
675.	D to A Converter Study Card	EC-Digital & MIcroprocessor Lab	1921.14	Working	27-02-2006
676.	OPTO-RELAY-PIO RelayOpto isolator Study card	EC-Digital & MIcroprocessor Lab	2877.77	Working	27-02-2006
677.	Stepper Motor Control Card with Stepper motor 12V 2KgCM2	EC-Digital & MIcroprocessor Lab	7023.2	Working	27-02-2006
678.	AVR Based Board STK-500 AVR Based Board STK-500	EC-Digital & MIcroprocessor Lab	20418	Working	27-02-2006
679.	"Scientific" make 3 Mhz Function generator	EC-Digital & MIcroprocessor Lab	48288.4	Non Working	27-02-2007
680.	"Scientific" make 30 Mhz CRO	EC-Digital & MIcroprocessor Lab	104339	Non Working	27-02-2007
681.	"Testronix " make Multi output power supply	EC-Digital & MIcroprocessor Lab	21090	Working	14-03-2007
682.	Universal Multivendor Development Kit with XC2S95108 CPLD board & On board Accessories	EC-Digital & MIcroprocessor Lab	3500	Working	17-05-2007
683.	Aquila make Resistance Box 6 Decades	EC-Digital & MIcroprocessor Lab	10098	Working	05-11-2007
684.	DYNA 85 L Microprocessor 8085 kits	EC-Digital & MIcroprocessor Lab	67037	Working	03-01-2008
685.	Cable Set Keyboard White with ATcnverter For lcd kits	EC-Digital & MIcroprocessor Lab	4218	Working	03-01-2008
686.	Hand Usb EPROM Microcontroller Programmer Make: VPL SPROG	EC-Digital & MIcroprocessor Lab	8352	Working	15-11-2007
687.	Universal Trainer kit	EC-Digital & MIcroprocessor Lab	74880	Working	28-01-2008
688.	Daughter Board FPGA	EC-Digital & MIcroprocessor Lab	6140.16	Working	28-01-2008

689.	Daughter Board CPLD	EC-Digital & MIcroprocessor Lab	3311.36	Working	28-01-2008
690.	Daughter Board 89C51	EC-Digital & MIcroprocessor Lab	4975.36	Working	28-01-2008
691.	Stepper Motor with Interface Card	EC-Digital & MIcroprocessor Lab	2487.68	Working	28-01-2008
692.	GSM Wireless Modules for 89C51 RD2	EC-Digital & MIcroprocessor Lab	10816	Non Working	28-01-2008
693.	Educational Practice Board for 8051	EC-Digital & MIcroprocessor Lab	21735	Working	19-04-2008
694.	Educational Practice Board for ARM7	EC-Digital & MIcroprocessor Lab	7245	Working	19-04-2008
695.	Graphic LCD 320 X 240 I-F Kit	EC-Digital & MIcroprocessor Lab	15645	Working	19-04-2008
696.	Touch Screen I-F Kit	EC-Digital & MIcroprocessor Lab	8426.25	Working	19-04-2008
697.	Finger Print Sensor I-F Kit	EC-Digital & MIcroprocessor Lab	15645	Working	19-04-2008
698.	RF Serial Link	EC-Digital & MIcroprocessor Lab	17745	Working	19-04-2008
699.	LCD-Matrix Keyboard interfacing Kit	EC-Digital & MIcroprocessor Lab	0	Working	19-04-2008
700.	Aquila make General purpose Bread Board Trainer	EC-Digital & MIcroprocessor Lab	68949	Working	07-02-2008
701.	LG Lite make USB 32 channel Integrated Pattern Generator & Logic Analyzer with Standard Accessories	EC-Digital & MIcroprocessor Lab	80964	Working	23-10-2008
702.	Set of 40 general purpose Grippers	EC-Digital & MIcroprocessor Lab	4930.64	Working	23-10-2008
703.	Set of 40 general purpose flying leads	EC-Digital & MIcroprocessor Lab	1966.64	Working	23-10-2008
704.	ARM -9 SBC 2410	EC-Digital & MIcroprocessor Lab	56250	Working	12-11-2008
705.	ARM-7 LPC2129	EC-Digital & MIcroprocessor Lab		Working	12-11-2008
706.	SMPS for ILCV2 kit	EC-Digital & MIcroprocessor Lab	4305	Working	09-02-2009
707.	Dyna 8085 LCD kit	EC-Digital & MIcroprocessor Lab	43262	Working	12-02-2010
708.	Cable Set	EC-Digital & MIcroprocessor Lab	1129	Working	12-02-2010
709.	Logitech Ps2 Keyboard white	EC-Digital & MIcroprocessor Lab	1800	Working	12-02-2010
710.	MSP-430 Ultra low power MCUS Kit Contents- Small PPCBs -02 CD-01	EC-Digital & MIcroprocessor Lab		Working (Gifted)	
711.	Fire Bird V P 89V51RD2 Robotic Research Platform Accessories (Robot)	EC-Digital & MIcroprocessor Lab		Non Working(Gifted)	27-08-2010

712.	Xbee Wireless Module Adaptor Board	EC-Digital & MIcroprocessor Lab	570.5	Working	27-08-2010
713.	USB to 232 Converter	EC-Digital & MIcroprocessor Lab	759	Working	27-08-2010
714.	AVR ATMEGA 16-32 Explorer Board	EC-Digital & MIcroprocessor Lab	1518.88	Working	27-08-2010
715.	AVR ATMEGA 32 Explorer Board	EC-Digital & MIcroprocessor Lab	968.76	Working	27-08-2010
716.	AVR ATMEGA 16 Explorer Board	EC-Digital & MIcroprocessor Lab	768.5	Partialy Working	27-08-2010
717.	AVR ATMEGA 8L Explorer Board	EC-Digital & MIcroprocessor Lab	1052	Working	27-08-2010
718.	PIC 18F4550 Devp. Board	EC-Digital & MIcroprocessor Lab	968.75	Working	27-08-2010
719.	PIC serial Programmer	EC-Digital & MIcroprocessor Lab	205	Working	27-08-2010
720.	Xbee Wireless Comm.. Module (Chip antenna)	EC-Digital & MIcroprocessor Lab	5836.2	Partially Working	07-09-2011
721.	Xbee USB Wireless Module	EC-Digital & MIcroprocessor Lab	1480	Partially Working	07-09-2011
722.	Xbee Wireless Module Adaptor board	EC-Digital & MIcroprocessor Lab	852	Working	07-09-2011
723.	LPC 2148 Devp. Board	EC-Digital & MIcroprocessor Lab	10473.3	Working	07-09-2011
724.	Power Supply Testronix make	EC-Digital & MIcroprocessor Lab	31000	Working	02-12-2011
725.	Function Generator Scientech make	EC-Digital & MIcroprocessor Lab	17600	Partially Working	13-12-2011
726.	DSO -25 Mhz NVIS	EC-Digital & MIcroprocessor Lab	26000	Working	01-12-2011
727.	CY3209 Express EVK Kit	EC-Digital & MIcroprocessor Lab		Working (Gifted)	01-12-2011
728.	Xbee Wireless comm.. Module (Wire antenna	EC-Digital & MIcroprocessor Lab	12864	Partially Working	22-10-2012
729.	Xbee USB wireless Module	EC-Digital & MIcroprocessor Lab	1354.64	1-Working 1- Non Working	22-10-2012
730.	Xbee Wireless module Adaptor Board	EC-Digital & MIcroprocessor Lab	385.55	Working	22-10-2012
731.	LPC2148 Devp. Board	EC-Digital & MIcroprocessor Lab	8300.59	Working	22-10-2012
732.	NEX AVR USB ISP Programmer	EC-Digital & MIcroprocessor Lab	1243.56	Non Working	22-10-2012
733.	PIR Motion Detector sensor Module	EC-Digital & MIcroprocessor Lab	700	Working	15-01-2013
734.	RFID clam shell card-TAG 125 Khz	EC-Digital & MIcroprocessor Lab	450	Working	15-01-2013
735.	Blue tooth Module UARTUSB PCM Compatible	EC-Digital & MIcroprocessor Lab	2100	1-Working 1- Non Working	15-01-2013
736.	UltraSonic Range Finder EZ0(NR-S-UL-002)	EC-Digital & MIcroprocessor Lab	3746.65	Working	14-03-2013
737.	Wireless Camera set 50-100 mtrs (NR-WLC-01)	EC-Digital & MIcroprocessor Lab	4168.32	Working	14-03-2013

738.	315 MHz Tranciver Module (NR-RF-08)	EC-Digital & MIcroprocessor Lab	624	Working	14-03-2013
739.	434 MHz ASK Transciver Module(NR-RF-01)	EC-Digital & MIcroprocessor Lab	624	Working	14-03-2013
740.	Sharp GP2Y0A710K0F 100 cm to 550 cm IR Range Sensor (NR-S-SH-008)	EC-Digital & MIcroprocessor Lab	5583	Working	14-03-2013
741.	RK –XV WiFi to Serial Module	EC-Digital & MIcroprocessor Lab	5806.48	Non Working	14-03-2013
742.	Triple axis accelerometer MMA 7361	EC-Digital & MIcroprocessor Lab	762	Working	14-08-2013
743.	Triple axis accelerometer MMA 7361	EC-Digital & MIcroprocessor Lab	872	Working	10-03-2014
744.	ARDUINO Board Atmega 8-16 PU Contents: 5 PCBs USB cable -01 Battary- 02	EC-Digital & MIcroprocessor Lab	0	Non Working (Gifted)	01-05-2012
745.	Kusum Meco 3 ½ Digita Multimeter	EC-Digital & MIcroprocessor Lab	3737	Working	01-05-2015
746.	Bread Board. 7.5 * 6.6 " DP 400TP 1920	EC-Digital & MIcroprocessor Lab	6562	Working	02-06-2015
747.	Projector Dell -1450 (024FIP50081-564-171)	EC-Digital & MIcroprocessor Lab	31699.5	Working	01-10-2015
748.	Arduino no UNO Board	EC-Digital & MIcroprocessor Lab	2000	Working	26-02-2016
749.	Atmega32 Devp Board	EC-Digital & MIcroprocessor Lab	6798.3	Working	20-02-2016
750.	USB Programmer for ATmega32	EC-Digital & MIcroprocessor Lab	1483.14	Non Working	20-02-2016
751.	Robotic Arm	EC-Digital & MIcroprocessor Lab	10591	Working	20-02-2016
752.	GSM Modem	EC-Digital & MIcroprocessor Lab	6175.6	Working	20-02-2016
753.	Arduino Uno Board	EC-Digital & MIcroprocessor Lab	3093.24	Working	20-02-2016
754.	LPC2148 Devp Board	EC-Digital & MIcroprocessor Lab	13843.7	Working	20-02-2016
755.	RFID Reader Module	EC-Digital & MIcroprocessor Lab	2400	Non Working	12-04-2016
756.	GPS Receiver	EC-Digital & MIcroprocessor Lab	5000	Working	02-05-2016
757.	Xlinx FPGA Trainer Board	EC-Digital & MIcroprocessor Lab	75960	Working	31-03-2016
758.	DSP 6748 Evaluation Kit	EC-Digital & MIcroprocessor Lab	172725	Working	21-04-2016
759.	MSP EXP 430 G2	EC-Digital & MIcroprocessor Lab	0	Working (Gifted)	11-07-2016
760.	MSP EXP 430 G2	EC-Digital & MIcroprocessor Lab	0	Working (Gifted)	11-07-2016
761.	CPLD Board + Accessories Board -01 Usb Cable -01	EC-Digital & MIcroprocessor Lab	0	Working (Gifted)	01-01-2008

	2 PinConnectors-02 CD-01				
762.	USB ASP Programmer (for ATmega32 kit)	EC-Digital & MIcroprocessor Lab	600	Working	22-09-2016
763.	USB base for Zigbee	EC-Digital & MIcroprocessor Lab	600	Working	15-12-2016
764.	USB base for Zigbee	EC-Digital & MIcroprocessor Lab	600	Working	03-01-2017
765.	Raspbery Pi 3 B	EC-Digital & MIcroprocessor Lab	3050	Working	21-03-2017
766.	HDMI VGA Cable	EC-Digital & MIcroprocessor Lab	450	Working	21-03-2017
767.	Charger	EC-Digital & MIcroprocessor Lab	250	Working	21-03-2017
768.	Raspbery Pi 3 B	EC-Digital & MIcroprocessor Lab	3050	Working	06-04-2017
769.	HDMI VGA Cable	EC-Digital & MIcroprocessor Lab	450	Working	06-04-2017
770.	Charger	EC-Digital & MIcroprocessor Lab	250	Working	06-04-2017
771.	MSP EXP 430 G2 Devp Board	EC-Digital & MIcroprocessor Lab	7652	Working	03-06-2017
772.	ARDUNO UNO R3	EC-Digital & MIcroprocessor Lab	1764	Working	21-08-2017
773.	DTMF Nodule	EC-Digital & MIcroprocessor Lab	708	Working	20-02-2018
774.	4 Channel Relay Board	EC-Digital & MIcroprocessor Lab	1132	Working	20-02-2018
775.	HC-05 Blue tooth Module	EC-Digital & MIcroprocessor Lab	1416	Working	20-02-2018
776.	Accelerometer MMA 7361 L	EC-Digital & MIcroprocessor Lab	1062	Working	20-02-2018
777.	Analog & Digital IC Tester MME: ADIT 40 Sr. NO E-5655 E5656	EC-Digital & MIcroprocessor Lab	54280	Working	23-08-2019
778.	AM-FM Function Pulse Generator 3Mhz(With 40Mhz Freq Counter) Model : 4061(3 Mhz)	EC-Digital & MIcroprocessor Lab	41587.9	Working	04-09-2019
779.	Basys3 Artrix 7 FPGA Trainer Board (With All Accessories)	EC-Digital & MIcroprocessor Lab	76464	Working	25-10-2019
780.	GSM Modem sim 900	EC-Digital & MIcroprocessor Lab	1121	Working	04-06-2022
781.	RFID Reader EM-18	EC-Digital & MIcroprocessor Lab	649	Working	04-06-2022
782.	MAS D Digital Multimeter	EC-Digital & MIcroprocessor Lab	1300	Working	02-02-2023
783.	MAS D Digital Multimeter	EC-Digital & MIcroprocessor Lab	650	Working	20-07-2023
784.	4 Cha 5V Relay Module	EC-Digital & MIcroprocessor Lab	767	Working	18-08-2023
785.	Blue tooth module HC06	EC-Digital & MIcroprocessor Lab	1876.2	Working	18-08-2023

786.	Node MCU	EC-Digital & MIcroprocessor Lab	1652	Working	19-08-2023
787.	4 Cha 5V Relay Module	EC-Digital & MIcroprocessor Lab	767	Working	19-08-2023
788.	Speed studio XIAO ESP32 S3 Sense	EC-Digital & MIcroprocessor Lab	1500	Working	19-10-2023
789.	Raspbery Pi Pico W	EC-Digital & MIcroprocessor Lab	6018	Working	01-11-2023
790.	Beaglebone Blue Board	EC-Digital & MIcroprocessor Lab	19824	Working	01-11-2023
791.	4Glite GSM Modem (A7672S)	EC-Digital & MIcroprocessor Lab	14160	Working	01-11-2023
792.	ESP32 Node MCU	EC-Digital & MIcroprocessor Lab	6442.8	Working	01-11-2023
793.	Raspbery Pi 4 Model B 8 GB	EC-Digital & MIcroprocessor Lab	44250	Working	01-11-2023
794.	Beaglebone AI-64 TDA4VMARM Cortex - A724GB RAM	EC-Digital & MIcroprocessor Lab	21830	Working	01-11-2023
795.	XBEE S2C 2mw wireless Module with Antenna	EC-Digital & MIcroprocessor Lab	24544	Working	02-11-2023
796.	Quectel L80RE GPS Receiver	EC-Digital & MIcroprocessor Lab	6372	Working	02-11-2023
797.	MAS D Digital Multimeter	EC-Digital & MIcroprocessor Lab	7080	Working	17-09-2024
798.	Arduino Uno Board	EC-Digital & MIcroprocessor Lab	6490	Working	17-09-2024
799.	Node MCU	EC-Digital & MIcroprocessor Lab	2360	Working	17-09-2024
800.	Digital Trainer Kit(Edkit Make)	EC-Digital & MIcroprocessor Lab	106200	Working	22-11-2025
801.	Digital Storage oscilloscope 100Mhz	EC-Digital & MIcroprocessor Lab	115686	Working	22-11-2025
802.	Water flow ,Finger print, pulse oximetry and heart rate detection, Non contact human body temp , Gas , ECG , sensor, ESP 32 Cam	EC-Digital & MIcroprocessor Lab	14278	Working	22-11-2025
803.	Multi coin acceptor vending machine module	EC-Digital & MIcroprocessor Lab	1162	Working	10-03-2026
804.	Shrike lite module	EC-Digital & MIcroprocessor Lab	3819	Working	16-04-2026
805.	Digilent Make FPGA Trainer Board Device Xilinx Sparten series FPGA Device with 500k gate with Fx2 Hiros Connector with each Board	EC- PG Comuter Lab	34425	Working	25-11-2010
806.	Digilent make FPGA Trainer Board Device. Xlinx Spartans series	EC- PG Comuter Lab	26325	Working	25-11-2010

	FPGA Device with 1200k gates				
807.	HCL make Desktop Model MA350 core i3 Intel 3.06 Ghz 3GB DDR3 RAM 320 GB SATA HDD USB KBD Optical Mouse LAN	EC- PG Comuter Lab	239000	Working (maintainance Issues)	14-03-2011
808.	HCL Laptop Model HCLME57 Series Intel core i3 226GHz HM55 Chipset 3 GB DDR3 RAM 320 GB Sata Hdd LAN Blue tooth Finger Print reader touchpad	EC- PG Comuter Lab	124000	Non Working	14-03-2011
809.	HCL Make Entry lever server Class Machine Challenger GL1701 Intel Xeon DDR3 4GB Ram 500 GB HDD(2) DVD writer	EC- PG Comuter Lab	78500	Working	14-03-2011
810.	Matlab Toolbox- Signal Processing Image Processing Neural Network Fuzzy Logic Communication Tool	EC- PG Comuter Lab	150000	Working	22-10-2010
811.	Digilent make FPGA Trainer Board for DSP Application Spartan-6	EC- PG Comuter Lab	63000	Working	25-11-2010
812.	Projector IN 102 BFUM14	EC- PG Comuter Lab	22600	Working	30-07-2011
813.	VIVINET Wireless Dongle	EC- PG Comuter Lab	10500	Working	
814.	Celling Mount Stand	EC- PG Comuter Lab	1400	Working	08-08-2011
815.	VIDEOCON AC Split 2 ton 3 star	EC- PG Comuter Lab	115000	3 -Working 1- Non Working	08-03-2011
816.	Acer Make Desktop M200-H61Intel core i3 2100 processor. 4GB DDR 500 GB SATA HDD DVD-RW LCD LAN	EC- PG Comuter Lab	498000	Working	28-02-2012
817.	Raspbrry PI Model B 512 MB ram	EC- PG Comuter Lab	5802.5	Non Working	17-01-2013
818.	ARM11 Tiny 6410 Single Board Computer (NR Arm11 – Tiny 6410)	EC- PG Comuter Lab	18534	Working	14-03-2013
819.	Brother Printer DCP 7065DN	EC- PG Comuter Lab	24400	Working	31-08-2013
820.	Numeric make 1 KVA Line interactive UPS with 2*17ah smf exide battiries	EC- PG Comuter Lab	14300	Working	21-11-2013

821.	Raspbrry PI Model B 512 MB ram	EC- PG Comuter Lab	11605.5	Non Working	20-05-2014
822.	WIPI Dongle	EC- PG Comuter Lab	2755.5	Working	20-05-2014
823.	PI FACE Digial Board	EC- PG Comuter Lab	5486.5	Working	20-05-2014
824.	PI CAMERA 5MP	EC- PG Comuter Lab	4223.5	Non Working	20-05-2014
825.	ACER Make PC M200-H81 model I5 4GB RAM 500 GB HDD No DVD 18.2 LED	EC- PG Comuter Lab	376800	Working(maintainance issues)	19-09-2014
826.	L3 Managed switch DES-3810 24 port	EC- PG Comuter Lab	41375	Working	22-11-2014
827.	Lider-Lite V2	EC- PG Comuter Lab	10624	Working	21-11-2015
828.	Node MCU ESP8266 Board Amica CP2102 breadboard compitable	EC- PG Comuter Lab	1202	Working	22-03-2016
829.	Software Define Radio Unit : Tunable Tea From 90 Mhz NI-USRP-2901	EC- PG Comuter Lab	132283	Working	31-03-2016
830.	Triband Vertical Antenna 144 MHz 400 MHz	EC- PG Comuter Lab	23478	Working	31-03-2016
831.	Dual Band Verticcal Antenna 834-960 MHz	EC- PG Comuter Lab	14410.2	Working	31-03-2016
832.	Dual Band Vertical Antena 2.4 and 54 Hz	EC- PG Comuter Lab	17811.15	Working	31-03-2016
833.	6v Dc 3A power supply	EC- PG Comuter Lab	2533.65	Working	31-03-2016
834.	Cable Assembly SMA to SMA	EC- PG Comuter Lab	3733.8	Working	31-03-2016
835.	NI lab View Suit	EC- PG Comuter Lab		Working	31-03-2016
836.	USB 1 TB WD HDD	EC- PG Comuter Lab	4250	Working	10-11-2016
837.	Node MCU	EC- PG Comuter Lab	1800	Working	20-02-2018
838.	Pacific make decade resistance box	Electronics Device and Circuit lab	2173	Working	18-07-1996
839.	Pacific make decade capacitance box	Electronics Device and Circuit lab	3723	Working	18-07-1996
840.	LDB_-6 decade inductance box	Electronics Device and Circuit lab	5930	Working	26-03-2003
841.	Diode Chara.	Electronics Device and Circuit lab	1742	Working	13-11-2006
842.	Transistor Chara. Common base NPN	Electronics Device and Circuit lab	1846	Working	13-11-2006
843.	Transistor chara. Common base PNP	Electronics Device and Circuit lab	1846	Working	13-11-2006
844.	Transistor Chara. Common emitter NPN	Electronics Device and Circuit lab	1846	Working	13-11-2006
845.	FET char.	Electronics Device and Circuit lab	1846	Working	13-11-2006
846.	Rectifier ckts.	Electronics Device and Circuit lab	1846	Working	13-11-2006
847.	Darlington pair	Electronics Device and Circuit lab	3072	Working	13-11-2006
848.	Common emitter amplifier	Electronics Device and Circuit lab	1742	Working	13-11-2006

849.	RC coupled Amplifier	Electronics Device and Circuit lab	2458	Working	13-11-2006
850.	Cascade Amplifier	Electronics Device and Circuit lab	2258	Working	13-11-2006
851.	Class A Amplifier	Electronics Device and Circuit lab	1436	Working	13-11-2006
852.	Class B push pull emitter follower	Electronics Device and Circuit lab	2152	Working	13-11-2006
853.	Class c tuned amplifier	Electronics Device and Circuit lab	2152	Working	13-11-2006
854.	Multivibrators cascade - mono	Electronics Device and Circuit lab	1742	Working	13-11-2006
855.	Zener voltage regulator	Electronics Device and Circuit lab	1742	Working	13-11-2006
856.	Transistor series voltage regulator	Electronics Device and Circuit lab	1742	Working	13-11-2006
857.	Schmitt trigger & comparator	Electronics Device and Circuit lab	1742	Working	13-11-2006
858.	Active filters (lpf &hpf)	Electronics Device and Circuit lab	1952	Working	13-11-2006
859.	Phase shift oscillator	Electronics Device and Circuit lab	2048	Working	13-11-2006
860.	Weinbridge oscillator	Electronics Device and Circuit lab	2048	Working	13-11-2006
861.	Colpitts oscillator	Electronics Device and Circuit lab	2048	Working	13-11-2006
862.	Optical transducer photovoltaic cell	Electronics Device and Circuit lab	4096	Working	13-11-2006
863.	Optical transducer photoconductive cell(LDR)	Electronics Device and Circuit lab	4096	Working	13-11-2006
864.	Phototransistor	Electronics Device and Circuit lab	4096	Working	13-11-2006
865.	Common collector amplifier	Electronics Device and Circuit lab	4096	Working	13-11-2006
866.	Adtron make breadboards	Electronics Device and Circuit lab	10024	Not Working	14-12-2006
867.	Aquila Universal Digital Trainer Board bread Board System	Electronics Device and Circuit lab	40788	Not Working	26-06-2007
868.	Digital panel meter	Electronics Device and Circuit lab	4600	Working	01-09-2008
869.	Scientific make Analog CRO	Electronics Device and Circuit lab	33600	Not Working	06-08-2010
870.	Aquila make capacitance box	Electronics Device and Circuit lab	4752	Working	01-03-2011
871.	Aquila makeInductance box	Electronics Device and Circuit lab	5280	Working	01-03-2011
872.	Aqila make Resistance box	Electronics Device and Circuit lab	7920	Working	01-03-2011
873.	NVIS NB 102C Digital Storage Oscilloscope	Electronics Device and Circuit lab	39000	Working	12-01-2011
874.	Testronics makeMulti output Power Supply	Electronics Device and Circuit lab	46500	Working	02-12-2011

875.	SCIENTECH make Bread board Trainer	Electronics Device and Circuit lab	27287	Working	09-01-2012
876.	Metravi Make Model 19 Multimeter	Electronics Device and Circuit lab	22140	Working	20-02-2014
877.	Digital panel Meter 0 to 200mA(agrawal electronics)	Electronics Device and Circuit lab	3702	Working	03-03-2014
878.	Digital panel Meter 0 to 200uA(agrawal electronics)	Electronics Device and Circuit lab	4936	Not Working	03-03-2014
879.	SCIENTECH make function generator	Electronics Device and Circuit lab	48923	Working	12-05-2014
880.	Scientific make Multi out put power supply	Electronics Device and Circuit lab	36548	Working	24-12-2014
881.	SCIENTECH MAKE Digital Storage Oscilloscope	Electronics Device and Circuit lab	114000	Working	01-08-2015
882.	TEKRONICS make Digital Storage Oscilloscope	Electronics Device and Circuit lab	59900	Working	01-08-2015
883.	D.C . Moving Coil CURRENT METER ANALOG DC(200μA)	Electronics Device and Circuit lab	3650	Working	02-07-2016
884.	D.C . Moving Coil CURRENT METER ANALOG DC(50 mA)	Electronics Device and Circuit lab	2520	Working	02-07-2016
885.	D.C . Moving Coil CURRENT METER ANALOG DC(300mA)	Electronics Device and Circuit lab	2520	Working	02-07-2016
886.	Analog DC Current Meter 0-50 mA 500 mA - 5A DC	Electronics Device and Circuit lab	5336	Working	07-12-2023
887.	"Scientific" Make Function Generator Model No. SM-5070	Electronics Device and Circuit lab	56640	Working	07-12-2023
888.	"Testronics" makeMulti output Power Supply Model No-35	Electronics Device and Circuit lab	69325	Working	07-12-2023
889.	"All Tech" Make General Purpose Digital Bread Board Trainer	Electronics Device and Circuit lab	26904	Working	07-12-2023
890.	"MASTECH" Make Digital Multi-meter Model No. MAS830L	Electronics Device and Circuit lab	5808	Working	07-12-2023
891.	E-T make study of power MOSFET &IGBT	Electronics Workshop and Power lab	13300	Working	19-11-1998
892.	E-T make thyristor alarms	Electronics Workshop and Power lab	5700	Working	19-11-1998
893.	Display board on different potentiometer	Electronics Workshop and Power lab	1000	Working	19-12-1998
894.	Display board on different capacitor	Electronics Workshop and Power lab	1000	Working	19-12-1998
895.	Display board on different switches	Electronics Workshop and Power lab	1000	Working	19-12-1998

896.	Display board on different diodes	Electronics Workshop and Power lab	1000	Working	19-12-1998
897.	Display on different transistor	Electronics Workshop and Power lab	1000	Working	19-12-1998
898.	Display board on semiconductor devices &how to test them	Electronics Workshop and Power lab	1000	Working	19-12-1998
899.	Display board on different resistors	Electronics Workshop and Power lab	1000	Working	19-02-1999
900.	DC SHUNT MOTOR CONTROL .5 HPM-13MR	Electronics Workshop and Power lab	19040	Not Working	01-10-2007
901.	SCR voltage commuted Chopper with 0.1hp motor(20MR)	Electronics Workshop and Power lab	14240	Working	01-10-2007
902.	Triac & AC phase control (4MR)	Electronics Workshop and Power lab	16320	Working	01-10-2007
903.	SCR & AC phase control (2MR)	Electronics Workshop and Power lab	18880	Working	01-10-2007
904.	SCR series inverter 19MR	Electronics Workshop and Power lab	14240	Working	01-10-2007
905.	Universal motor control 0.1hp 12 MR	Electronics Workshop and Power lab	14240	Working	01-10-2007
906.	Power MOSFET chopper 0.1hp 28 MR	Electronics Workshop and Power lab	19040	Working	01-10-2007
907.	0.1 hp DC Universal 6000 rpm motor	Electronics Workshop and Power lab	1584	Not Working	01-10-2007
908.	Testronix make Power Supply	Electronics Workshop and Power lab	14060	Not Working	14-03-2007
909.	Testronix make Power Supply	Electronics Workshop and Power lab	6960	Working	08-11-2010
910.	Digital Storage Oscilloscope	Electronics Workshop and Power lab	52000	Working	12-01-2011
911.	Testronix make Power Supply	Electronics Workshop and Power lab	7750	Working	12-02-2011
912.	Function Generator CADDO-4061	Electronics Workshop and Power lab	35200	Working	13-12-2011
913.	APLAB Four Output DC Power Supply Model No-LQ 6324-S	Electronics Workshop and Power lab	69954	Working	03-12-2012
914.	SCIENTIFIC MAKE Function Generator SM5070	Electronics Workshop and Power lab	29305	Working	12-05-2014
915.	ARDUINO UNO R3	Electronics Workshop and Power lab	4330	Working	23-07 2018
916.	"Testronics" makeMulti output Power Supply Model No-35	Electronics Workshop and Power lab	41595	Working	07-12-2023
917.	ACER' Veriton Destop M-200-H61 Processor : i3 Ram: 4GB HDD: 500 GB	Electronics Workshop and Power lab	286935	Working	19-01-2024
918.	Kit:V-I Charcteristics of FET, Make: Satya, Model: BAS:-05	Basic Electronics Lab	7622	Working	15/03/2025

919.	Kit: Study of Different Bias Circuits for BJT,Make: Satya, Model:BAS-30	Basic Electronics Lab	11658	Working	15/03/2025
920.	Kit: Study of single stage amplifier Using FET,Make: Satya, Model:BAS-35	Basic Electronics Lab	7622	Working	15/03/2025
921.	Kit: Class-B transistor pish-pull amplifier by (BJT), Make: Satya, Model:ANA-06	Basic Electronics Lab	9528	Working	15/03/2025
922.	Kit: Study of single stage "CE"amplifier (Class-A Amplifier), Make: Satya, Model:BAS-32	Basic Electronics Lab	6726	Working	15/03/2025
923.	Kit: Series Voltage feedback in transistor amplifier, Make: Satya, Model:ANA-13	Basic Electronics Lab	7622	Working	15/03/2025
924.	Kit: Shunt voltage feedback in transistor amplifier, Make: Satya, Model:ANA-12	Basic Electronics Lab	7622	Working	15/03/2025
925.	Kit: Two stage "RC" Coupled amplifier by transistor,Make: Satya, Model:ANA-14	Basic Electronics Lab	7622	Working	15/03/2025
926.	Digital multimeter	EC-Project and Research lab	18850	Working	21-05-1998
	Department of Instrumentation and control engineering				
927.	" HEWLETT PACKARD" make HP-840C Colour Inkjet Printer.	IC-Advance Control Lab	9100	Working	02-01-2001
928.	" D Link " make 56.6 KBPS External Modem.	IC-Advance Control Lab	2975	Working	02-01-2001
929.	" AT & T" make CAT-5 make UTP Cable.(1box = 305 meter)	IC-Advance Control Lab	4950	Working	02-01-2001
930.	"SIEMENS" MAKE PLC Trainer. Based on SIMATIC S7-200	IC-Advance Control Lab	97748	Working	20-07-2001
931.	Windows 2000 Server pack with media & Manuals (5 User pack)	IC-Advance Control Lab	13119	Working	27-06-2002
932.	Office Xp Pref. For Single user	IC-Advance Control Lab	11289	Working	29-06-2002
933.	Microsoft Office 2003 professional win32 eng. OLPNLAE.	IC-Advance Control Lab	2370	Working	12-01-2004
934.	Printer HP LaserJet 1020.	IC-Advance Control Lab	7404	Working	03-05-2006
935.	Lan Switch 24 ports Dlink make 1024D.	IC-Advance Control Lab	5048	Working	03-05-2006

936.	'Samsung' make 40 G.B. HDD (7200 RPM) with casing Sr.No. HDD-SO1JJSOY30-5774. SR.No. casing-SO1JJYOY-305773.	IC-Advance Control Lab	3700	Working	13-04-2005
937.	Dec-1026G D link 24 port 10-100 + 02 giga port switch.	IC-Advance Control Lab	6800	Working	18-12-2006
938.	Microsoft MSDN Academic alliance subscription	IC-Advance Control Lab	26985.92	Working	18-01-2007
939.	Pen tablet 8" * 6" I Ball	IC-Advance Control Lab	3400	Working	08-05-2007
940.	COMPAQ PRESARIO C555 TU LAPTOP Intel cd M440 1.86-256MB-80GB DVD Combo. - 15.4" With carry case.	IC-Advance Control Lab	25390	Not Working	23-08-2007
941.	Printer EPSON FX-2175. (Dot matrix)	IC-Advance Control Lab	10500	Working	27-08-2007
942.	Router wireless pronet PN-54 WRT	IC-Advance Control Lab	2149.68	Working	19-09-2007
943.	D-Link make 1024D Ethernet Switch.	IC-Advance Control Lab	5500	Working	18-02-2008
944.	Lenovo Thinkcentre M55e AR8 (DESKTOP PC & MONITOR)	IC-Advance Control Lab	379800.1	Working	24-03-2008
945.	Wonderware Infotech 64 tag Development + Runtime Supervisiory control and Data Acquisition system software.	IC-Advance Control Lab	37783.2	Working	20-03-2008
946.	Acer Notebook Extensa 4620Z.T 2370 (ARN B0082)	IC-Advance Control Lab	26200	Working	03-05-2008
947.	(Desk Top PC) LX INFINITI PRO BL 1280. INTEL® core (TM) 2 duo CPU E 7500@2.93 GHz. 1.99 GB RAM 320 GB HDD 7200 RPM SATA 47cm (18.5) HCL wide LCD w-s PKR 22x INT. SATA DVD writer.	IC-Advance Control Lab	460000	Working	30-11-2009
948.	HCL make Desktop PC	IC-Advance Control Lab	374132	Working	14-03-2011
949.	Lenovo E49 Notebook A14 with carry case	IC-Advance Control Lab	61000	Working	20-03-2013
950.	Printer Brother	IC-Advance Control Lab	12200	Working	31-08-2013
951.	Hard disk 1 TB Western Digital Sata (Surveillance)	IC-Advance Control Lab	3900	Working	20-03-2015
952.	S7-200 Smart PLC CPU SR60-36DI-24DO Make:	IC-Advance Control Lab	32127.17	Working	01-05-2015

	Seimens Type no: 6ES728815R600AAO				
953.	EM A106-4AI-2AO Make:Seimens Type no: 6ES72883AMO6OAAO	IC-Advance Control Lab	14097.39	Working	01-05-2015
954.	EM AQO2-2AO Make:Seimens Type no: 6ES72883AQO2OMO	IC-Advance Control Lab	9660.54	Working	01-05-2015
955.	EM ARO2-RTD INPUT Module Make:Seimens Type no: 6ES72883ARO2OAAO	IC-Advance Control Lab	12369.24	Working	01-05-2015
956.	EM AT04-T-C Input Make:Seimens Type no: 6ES72883AT040AAO	IC-Advance Control Lab	12370.5	Working	01-05-2015
957.	SMART PLC SOFTWARE Make:Seimens Type no: 6ES72888SWO1OAAO	IC-Advance Control Lab	12927.6	Working	01-05-2015
958.	Spare for the panel boards power supply 24VDC Make : Meanwell Type no:NES-100-24	IC-Advance Control Lab	2829	Working	01-05-2015
959.	PANEL1(4)"MIRANO" Make(M340) Programmable Logic Controller Systems with IO Module.1 (B) "MIRANO" Make Addon Modules thermocouple - RTD Input Module	IC-Advance Control Lab	152279	Working	06-07-2015
960.	"MIRANO" Make (M-340) software.	IC-Advance Control Lab	20000	Working	06-07-2015
961.	Supply of A-B make hardware for programmable controller system.(Hardware) With IO module .01 set.	IC-Advance Control Lab	90365.12	Working	09-06-2015
962.	Supply of A-B make ADDON module thermocouple-RTDinput module 01 set	IC-Advance Control Lab	18944.88	Working	09-06-2015
963.	Server class machine Intel	IC-Advance Control Lab	70800	Working	17-10-2019
964.	AyuSynk Digital Stetheoscope with all accessories	IC-Advance Control Lab	17800	Working	28-06-2021
965.	APC BX 1000 UXI 1 KVA W/B UPS S/N. 9B2022A05040	IC-Advance Control Lab	13660	Working	1/31/2022
966.	1 KVA LI UPS. LB100PRO. S/N.442111503592	IC-Advance Control Lab	4746	Working	1/31/2022
967.	DELL Latitude,3520 CTO LAPTOP.	IC-Advance Control Lab	86730	Working	1/29/2022

	Batch:6V2BNG3 Intel core i7, 11Th Gen. RAM:16 GB, HDD:512GB, 2GB Nvidia Graphic Card				
968.	USB DVD Writer ASSUS USB Slim DVD writer	IC-Advance Control Lab	1770	Working	1/29/2022
969.	VOLTERA V-ONE Conductive ink PCB Prototype Machine.	IC-Advance Control Lab	430700	Working	3/16/2022
970.	Conductive ink	IC-Advance Control Lab	11210	Working	3/16/2022
971.	Flexible ink	IC-Advance Control Lab	11210	Working	3/16/2022
972.	Solder Paste Cartridge	IC-Advance Control Lab	6136	Working	3/16/2022
973.	PCB Prototyping Machine Model:NVIS72A	IC-Advance Control Lab	544245.51	Working	5/26/2022
974.	Tinninf Liquid (125ml)	IC-Advance Control Lab	4483.99	Working	5/26/2022
975.	Tinninf Liquid (500ml)	IC-Advance Control Lab	10649.5	Working	5/26/2022
976.	Ind. Vaccum cleaner	IC-Advance Control Lab	11546.3	Working	5/26/2022
977.	Copper Clad Board 10nos	IC-Advance Control Lab	1457.3	Working	5/26/2022
978.	Copper Clad Board 10nos	IC-Advance Control Lab	3026.69	Working	5/26/2022
979.	Standard Drill & tool bit set	IC-Advance Control Lab	25782.99	Working	5/26/2022
980.	Voltas AC: 5AC243V VECTRA EILITE-1	IC-Advance Control Lab	44500	Working	28-03-2026
981.					
982.	FUJI make PHE series recorder.	IC-Advance Instrumentation Lab	46072	Not Working	22-11-1999
983.	"FOUJI" Model MB -12 Air Compressor Unit with Std. Accessory & with 7.5 HP 3PH "Crompton" Electric Motor.	IC-Advance Instrumentation Lab	34058.6	Working	08-09-1999
984.	Teperature Switch.	IC-Advance Instrumentation Lab	3225.12	Working	08-09-1999
985.	After Coller for Compressor .	IC-Advance Instrumentation Lab	5772.23	Working	08-09-1999
986.	Auto Drainer with Strainer .	IC-Advance Instrumentation Lab	3834.03	Working	08-09-1999
987.	Air Filter Regulator with Gauge.	IC-Advance Instrumentation Lab	6304.68	Working	08-09-1999
988.	Dyna –85(4667-4676)	IC-Advance Instrumentation Lab	37700	Working	04-12-2002
989.	Dyna –Study # 8155(454455).	IC-Advance Instrumentation Lab	2860	Working	04-12-2002
990.	Dyna –Study # 8253(700702).	IC-Advance Instrumentation Lab	3692	Working	04-12-2002
991.	Dyna –Study # 8251(593594).	IC-Advance Instrumentation Lab	3744	Working	04-12-2002
992.	Dyna –Study-ADC-08 #(297301).	IC-Advance Instrumentation Lab	2184	Working	04-12-2002
993.	ADAM-4012	IC-Advance Instrumentation Lab	14352	Working	04-12-2002
994.	ADAM-4021	IC-Advance Instrumentation Lab	28704	Working	04-12-2002

995.	ADAM-4520	IC-Advance Instrumentation Lab	15600	Working	04-12-2002
996.	PCI-1710	IC-Advance Instrumentation Lab	74360	Working	18-04-2002
997.	ADAM-4013	IC-Advance Instrumentation Lab	8164	Working	23-04-2002
998.	8085 Microprocessor Training kit with Inbuilt Power Supply	IC-Advance Instrumentation Lab	22984.5	Working	09-05-2002
999.	E(E)PROM Programmer-Standalone Copies	IC-Advance Instrumentation Lab	12048.75	Working	09-05-2002
1000.	Scientific Make 3MHz Function Generator With Built in 15 MHz Frequency Counter With Manual and Connector	IC-Advance Instrumentation Lab	18485	Working	26-03-2003
1001.	"PACIFIC" Make Component Development System	IC-Advance Instrumentation Lab	38390	Working	04-06-2003
1002.	"Rish Multi" Make Digital Multimeter with memory adaptor and RISHCOM 100 Software	IC-Advance Instrumentation Lab	7800	Working	11-04-2003
1003.	"Rish Multi"Make Digital Multimeter Without Interface.	IC-Advance Instrumentation Lab	3200	Working	11-04-2003
1004.	Stead Make Rheostate 100 ohms-5 amp	IC-Advance Instrumentation Lab	7597.89	Working	10-07-2003
1005.	"AE" Make KWH301421P1E 6DIGSTATIC(676)ENERGY (DIG KWH)METER 0C;5A 0V;240V ACCY;10% PULSEO-P;500 MS	IC-Advance Instrumentation Lab	3270	Working	28-06-2003
1006.	"AE" Make SPW –PR – 1P-1E PORT.PR GE (541)DYN.TYPE WATTMETER SCALE 0-750 W CC;5-10 A PC;150-300-600V AC;+--0.5%	IC-Advance Instrumentation Lab	3420	Working	28-06-2003
1007.	AE" MAKE PORTABLE MCDC MILLIAMETER (680) SCALE 0- 1A DC ACCY: 1.0%	IC-Advance Instrumentation Lab	2400	Working	28-06-2003
1008.	"VAIISESHIKA " MAKE 0.1 OHM -15 AMP AIR COOLED DC SHUNT	IC-Advance Instrumentation Lab	32265	Working	24-06-2003
1009.	Opto Electronics Devices Characteristics With power supply and 3 meter (2 multi range)	IC-Advance Instrumentation Lab	11398.4	Working	07-06-2003

1010.	Photo Transistor Trainer With Power supply (C.R)	IC-Advance Instrumentation Lab	2192	Working	07-06-2003
1011.	"SCIENTIFIC" MAKE DIGITAL LCR-Q METER	IC-Advance Instrumentation Lab	12920.04	Working	24-06-2003
1012.	FABRICATION OF CONTROL PANEL	IC-Advance Instrumentation Lab	49500	Working	11-08-2003
1013.	"CIE" Make Digital Multimeter.	IC-Advance Instrumentation Lab	15075	Working	27-11-2003
1014.	Flow control trainer.	IC-Advance Instrumentation Lab	117000	Working	02-04-2012
1015.	Level control trainer.	IC-Advance Instrumentation Lab	96750	Working	02-04-2012
1016.	Mini Compressor	IC-Advance Instrumentation Lab	20250	Working	02-04-2012
1017.	Function generator make: Tektronics. Model: AFG1062	IC-Advance Instrumentation Lab	81420	Working	11-01-2018
1018.	Universal IC tester. Model: VPL-UICT	IC-Advance Instrumentation Lab	31860	Working	11-01-2018
1019.	Digital Contect less Techometer Make: Metravi Model:NCTM1000	IC-Advance Instrumentation Lab	2596	Working	11-01-2018
1020.	Breadboard Trainer Kit Make: Pacific	IC-Advance Instrumentation Lab	66080	Working	17-04-2018
1021.	DC Regulated Power Supply :HYELEC Hy60-06A	IC-Advance Instrumentation Lab	54870	Working	46145
1022.	Single + Dual / Bipolar Power Supply HTC DC3005-II	IC-Advance Instrumentation Lab	37170	Working	46145
1023.	Digital Storage Oscilloscope Keysight EDUX1052A	IC-Advance Instrumentation Lab	45430	Working	46145
1024.	Digital & Analog Bread Board Trainer EDKIT EDKIT-031	IC-Advance Instrumentation Lab	30680	Working	46145
1025.	Digital Multimeter Meco 135 P+	IC-Advance Instrumentation Lab	24780	Working	46145
1026.	LCR Meter , VAR Tech LCR 2A	IC-Advance Instrumentation Lab	30090	Working	46145
1027.	MultifuctionCalibrator HTC CC-05	IC-Advance Instrumentation Lab	31860	Working	46145
1028.	Digital Programmable Fuction Generator VARTECH SGDA 3 om 30MHZ	IC-Advance Instrumentation Lab	30680	Working	46145
1029.	40Pin Digital IC testor Mikado Electronics Minmax ADIT-40	IC-Advance Instrumentation Lab	40120	Working	46145
1030.	PID Controller SELEC PID500 U-C-1	IC-Advance Instrumentation Lab	16520	Working	46145

1031.	IOT Trainer Kit Development Board ReneSas Electronics	IC-Advance Instrumentation Lab	44840	Working	46145
1032.	LAN (Local Area Network) trainer Advance Electronic Industries MODEL:7541	IC-Advance Instrumentation Lab	84960	Working	46145
1033.	"EPAL" Make Non-contect type Digital Techometer.	IC-Transducers & Signal Processing Lab	4062.24	Working	08-09-1999
1034.	Potentiometer & Effect of loading.	IC-Transducers & Signal Processing Lab	3217.76	Working	01-12-1999
1035.	A.C.Synchro Control X'former Demo Unit.	IC-Transducers & Signal Processing Lab	6895.2	Working	01-12-1999
1036.	Magnatic Amplifier.	IC-Transducers & Signal Processing Lab	7354.88	Working	01-12-1999
1037.	"ARE" Make Motorised Gyroscope.	IC-Transducers & Signal Processing Lab	20058	Working	04-12-1999
1038.	Educational Trainer System. -Modular Instrumentation Trainer for P-I conversion.	IC-Transducers & Signal Processing Lab	13577.74	Working	16-12-1999
1039.	Parts & Accesories. - Stepper motor & Steper motor Driver.(mp 8085 based).	IC-Transducers & Signal Processing Lab	6545.83	Working	16-12-1999
1040.	Parts & Accesories. Opto electronic reed electromagnetic time delay relay with test setup.	IC-Transducers & Signal Processing Lab	10648.72	Working	16-12-1999
1041.	EC-PH-500 - 01 with "EPOXY" body Electrode & Adaptor.	IC-Transducers & Signal Processing Lab	17398.8	Working	07-02-2000
1042.	EC-CON-20 - 03	IC-Transducers & Signal Processing Lab	15066	Working	07-02-2000
1043.	"PACIFIC" Make Component Development System.	IC-Transducers & Signal Processing Lab	43409.52	Working	25-02-2000
1044.	"TESTRONIX" Make Multi output DC Regulated Power Supply.	IC-Transducers & Signal Processing Lab	9540.72	Working	01-03-2000
1045.	"YOKOGAWA" Make Handy Calibrator CA-11 with Source-Measure function for mV-mA.	IC-Transducers & Signal Processing Lab	35832.32	Working	21-03-2000
1046.	Control Valve Characteristics.	IC-Transducers & Signal Processing Lab	89331	Working	31-03-2000
1047.	"SYSTRONIX" Make Disolve Oxygen Analyser.	IC-Transducers & Signal Processing Lab	10481.4	Working	24-03-2000
1048.	"SE" Make Dead Weight Tester with all std. accessories.	IC-Transducers & Signal Processing Lab	19000	Working	11-04-2000

1049.	"TAYLOR" Make Pressure Indicator & Controller.	IC-Transducers & Signal Processing Lab	43700	Working	04-11-2000
1050.	"INDFOSS" Make Pressure Swith.	IC-Transducers & Signal Processing Lab	2674	Working	04-11-2000
1051.	"INTEK" Make "U" Tube Monometer.	IC-Transducers & Signal Processing Lab	4180	Working	11-04-2000
1052.	"INTEK" Make RTD PT-100 3-wire simplex.	IC-Transducers & Signal Processing Lab	570	Working	11-04-2000
1053.	"INTEK" Make RTD PT-100 2-wire simplex.	IC-Transducers & Signal Processing Lab	542	Working	11-04-2000
1054.	"INTEK" Make RTD CU-53 3-wire simplex.	IC-Transducers & Signal Processing Lab	627	Working	11-04-2000
1055.	"INTEK" Make Thermocouple "K" type.	IC-Transducers & Signal Processing Lab	798	Working	11-04-2000
1056.	"INTEK" Make Thermocouple "T" type.	IC-Transducers & Signal Processing Lab	798	Working	11-04-2000
1057.	"INTEK" Make Thermocouple "J" type.	IC-Transducers & Signal Processing Lab	798	Working	11-04-2000
1058.	"INTEK" Make Thermister.	IC-Transducers & Signal Processing Lab	542	Working	11-04-2000
1059.	"KROHNE" Make Metal Tube Rotameter.Type :H27 Flange tube &float of SS 304 .Size:1-2".	IC-Transducers & Signal Processing Lab	10273	Working	24-04-2000
1060.	" ADTRON " Make Synchro Transmitter & Receiver Trainer.	IC-Transducers & Signal Processing Lab	10579.7	Working	25-04-2000
1061.	" PACIFIC " Make Decade Resistence Boxes.	IC-Transducers & Signal Processing Lab	2273.5	Working	01-05-2000
1062.	" PACIFIC " Make Decade Inductance Boxes.	IC-Transducers & Signal Processing Lab	5365.03	Working	01-05-2000
1063.	" PACIFIC " Make Decade Capacitance Boxes.	IC-Transducers & Signal Processing Lab	4242.42	Working	01-05-2000
1064.	" MASIBUS " Universal Calibrator with Bettery.	IC-Transducers & Signal Processing Lab	34890.75	Working	29-04-2000
1065.	Digital Temperature Controller Multi I-P & 2 Rly I-p=4 to 20 mA. +24VDTPS 230-5002-V.	IC-Transducers & Signal Processing Lab	6427.88	Working	29-04-2000
1066.	" MASIBUS" PID Controller Univ. I-P - O-P . I-P=4 to 20 mA O-P=4 to 20 mA.+24 V DCTPS	IC-Transducers & Signal Processing Lab	17139.32	Working	29-04-2000
1067.	"NAGMAN" Make Temp. Bath	IC-Transducers & Signal Processing Lab	26142.6	Working	31-03-2000
1068.	"EUROTRON" Make Resistence Thermometer-Simulator.	IC-Transducers & Signal Processing Lab	12435.5	Working	31-03-2000
1069.	"EUROTRON" Make Thermocouple Simulator.	IC-Transducers & Signal Processing Lab	12435.5	Working	31-03-2000

1070.	" SCIENTIFIC" Make 30 MHZ Dual Trace Oscilloscope.	IC-Transducers & Signal Processing Lab	92077.43	Working	02-06-2000
1071.	" SCIENTIFIC" Make Function Generator.	IC-Transducers & Signal Processing Lab	49599.74	Working	02-06-2000
1072.	JNM MOOR I to P Converter.	IC-Transducers & Signal Processing Lab	25056	Non Working	21-03-2000
1073.	Full Lift Spring Loaded Safety Valve.	IC-Transducers & Signal Processing Lab	15660	Working	31-05-2000
1074.	Forbes Marshall Comparision Test Pump (SS) + Standerd Accessories.	IC-Transducers & Signal Processing Lab	23803	Working	07-06-2000
1075.	Single limb mercury monometer with pressure regulator.	IC-Transducers & Signal Processing Lab	9746.63	Working	21-08-2000
1076.	Bimetallic dial temperature gauge.	IC-Transducers & Signal Processing Lab	974.88	Working	21-08-2000
1077.	YBL00021 Yokogawa make temp. Controller	IC-Transducers & Signal Processing Lab	5385.6	Working	23-09-2000
1078.	YBL00022 Yokogawa make temp. Controller (MP Based)	IC-Transducers & Signal Processing Lab	12512	Working	23-09-2000
1079.	YBL00024 Yokogawa make DP Transmitter	IC-Transducers & Signal Processing Lab	33836.8	Working	23-09-2000
1080.	YBL00025 Yokogawa make Pressure Transmitter.	IC-Transducers & Signal Processing Lab	29920	Working	23-09-2000
1081.	'Mescon' Make Two wire RTD Transmitter	IC-Transducers & Signal Processing Lab	5171	Working	02-08-2000
1082.	APLAB 60 MHz 500 mSa-s Colour Digital storage Oscilloscope.	IC-Transducers & Signal Processing Lab	29880.27	Working	22-12-2010
1083.	APLAB 30 MHz 2 chanel 4 trace Oscilloscope.	IC-Transducers & Signal Processing Lab	65520	Working	23-12-2010
1084.	DX-6100 3 1-4 Digital Multimeter with USB interface.	IC-Transducers & Signal Processing Lab	7533	Working	19-01-2011
1085.	Universal Bread Board System (AET-205 A)	IC-Transducers & Signal Processing Lab	42902	Working	18-01-2011
1086.	APLAB four o-p rack adaptable Power Supply.	IC-Transducers & Signal Processing Lab	41912	Working	24-01-2011
1087.	Function generator make: scinetech. Model: CADDO -4063A	IC-Transducers & Signal Processing Lab	48195	Working	07-03-2011
1088.	Function generator make: scinetech. Model: CADDO -4210	IC-Transducers & Signal Processing Lab	45517.5	Working	07-03-2011
1089.	Universal IC tester. Model: VPL-UICT	IC-Transducers & Signal Processing Lab	26775	Working	28-03-2011
1090.	OMRON Automatic wrist Blood Pressure Monitor. Model: HEM-6111.	IC-Transducers & Signal Processing Lab	2700	Working	04-10-2011

1091.	GDS-2072A 70 MHz2 Channel Visual Persistance DSO	IC-Transducers & Signal Processing Lab	136538	Working	21-12-2017
1092.	Keysight-Model:EDUX1002A Digital Storage Oscillator (DSO)	IC-Transducers & Signal Processing Lab	162832.92	Working	04-10-2019
1093.	Temparature Measurement Unit (prod.No.322) Apex.	IC-Transducers & Signal Processing Lab	49560	Working	5/3/2025
1094.	Speed(Magnetic Pickup) Measurement Setup	IC-Transducers & Signal Processing Lab	21240	Working	5/15/2025
1095.	Level measurement Using Capacitive & Conductive Gauge.	IC-Transducers & Signal Processing Lab	51920	Working	5/15/2025
1096.	Air Purge Bubler System for level measurement	IC-Transducers & Signal Processing Lab	14160	Working	5/15/2025
1097.	Torque Measurement	IC-Transducers & Signal Processing Lab	21240	Working	5/15/2025
1098.	Displacement Velocity Acceleration Measurement Setup i.e Vibration Measurement Setup, i.e. Piezo Electric Accelerometer	IC-Transducers & Signal Processing Lab	44840	Working	5/15/2025
1099.	Measurement of Strain using Strain gauge	IC-Transducers & Signal Processing Lab	32986.87	Working	5/5/2025
1100.	Measurement of Speed using Inductive Pickup Transducer Trainer	IC-Transducers & Signal Processing Lab	16493.43	Working	5/5/2025
1101.	AC Techo-Generator Trainer	IC-Transducers & Signal Processing Lab	64838.67	Working	5/5/2025
1102.	MI-IN02 LVDT Trainer	IC-Transducers & Signal Processing Lab	30828	Working	12-06-2025
1103.					
1104.	Silicon Controlled Rectifier charact. "OMEGA" Kit.	IC-Project Lab	3950.53	Working	31-11-2000
1105.	DIAC Charastristics with P.S. & 1 meter. "OMEGA" Kit.	IC-Project Lab	3522.94	Working	31-11-2000
1106.	"ELECTRONET" Signal Isolaters V to I .	IC-Project Lab	11315.2	Working	15-12-2000
1107.	"ELECTRONET" Signal Isolaters I to V .	IC-Project Lab	11315.2	Working	15-12-2000
1108.	"VIKA" make P to I Converter. Supply: 24 V DC. O-P: 4 to 20 mA	IC-Project Lab	23500.8	Working	15-12-2000
1109.	Measurement of linear Displacement Using Resistive motion Transducer. (Digital).	IC-Project Lab	18274.05	Working	13-12-2000

1110.	Measurement of linear Displacement Using LVDT (Digital).	IC-Project Lab	18274.05	Working	13-12-2000
1111.	Measurement of Angular Displacement Using Capacitive Transducer. (Digital).	IC-Project Lab	13465.09	Working	13-12-2000
1112.	Measurement of speed using inductive Pick-up Transducer (Digital).	IC-Project Lab	16350.46	Working	13-12-2000
1113.	Measurement of Strain using Strain gauge (Digital).	IC-Project Lab	17312.26	Working	13-12-2000
1114.	Measurement of Speed Using magnetic Pick-up Transducer(Digital).	IC-Project Lab	16350.46	Working	13-12-2000
1115.	"TESTRONIX" make Multiple output Power Supply.	IC-Project Lab	17152	Working	04-12-2000
1116.	"KEW" make 3-phase Variable Transformer. 10 Amp.	IC-Project Lab	6563	Working	06-11-2000
1117.	"KEW" make 1-phase Variable Transformer. 15 Amp.	IC-Project Lab	3369	Working	06-11-2000
1118.	"TECHNO" make Performance Evaluation Design of PID Controller.	IC-Project Lab	23959.94	Working	20-01-2001
1119.	"TECHNO" make Compensation Design	IC-Project Lab	20295.55	Working	20-01-2001
1120.	"TECHNO" make Linear System Simulator.	IC-Project Lab	18613.5	Working	20-01-2001
1121.	V-I Characteristics of MOSFET IGBT & Transistors.	IC-Project Lab	17422.14	Working	14-02-2001
1122.	SCR & AC Phase Control.	IC-Project Lab	19705.86	Working	14-02-2001
1123.	TRIAC & AC Phase Control.	IC-Project Lab	8092.54	Working	14-02-2001
1124.	1-Phase Half Control & Full Control Converter.	IC-Project Lab	29417.34	Working	14-02-2001
1125.	3-Phase Half Control & Full Control Converter.	IC-Project Lab	16374.4	Non Working	14-02-2001
1126.	Different Communication Techniques.	IC-Project Lab	9852.93	Working	14-02-2001
1127.	Series Inverter:	IC-Project Lab	13899.2	Working	14-02-2001
1128.	Parallel Inverter.	IC-Project Lab	14660.8	Working	14-02-2001
1129.	AC Drives: !-Phase Induction Motor Control with 0.5 HP Motor Using "Power mosfet" .	IC-Project Lab	47600	Working	14-02-2001
1130.	DC Drives: Mosfet Chopper with firing ckt.	IC-Project Lab	44363.2	Non Working	14-02-2001

	With 0.5 HP DC Motor & Techogenerator.				
1131.	DC Motor Speed Control Card With Microprocessor Kit. (Dynalog).	IC-Project Lab	7425.6	Working	23-10-2001
1132.	Function Generator Counter.	IC-Project Lab	50220	Working	26-10-2007
1133.	Tektronix make Digital Oscilloscope	IC-Project Lab	65154.38	Working	10-12-2007
1134.	Cathod Ray Oscilloscop (CRO) Make: CADDO	IC-Project Lab	100050	Working	08-12-2007
1135.	Multi output Power supply make: Testronics	IC-Project Lab	41760	Working	08-12-2007
1136.	Digital Trainer Board 1 Hz to 100 KHz	IC-Project Lab	56238	Working	30-11-2007
1137.	VVVE Inverter C1MRF7A43071 YASKAWA MAKE AC DRIVE	IC-Project Lab	23272	Working	06-02-2008
1138.	PANEL FOR AC DRIVE (Tarr. Head: 8537 For 5 HP AC Drive)	IC-Project Lab	7862	Working	13-02-2008
1139.	Motor (Bharat Bijlli make 1 HP 1440RPM.	IC-Project Lab	4992	Working	13-03-2008
1140.	(CONVERTER) For AC Drive (485-422)	IC-Project Lab	4160	Working	13-03-2008
1141.	Temperature Bath. Fluid Less Temp. bath calibrator (Type:ATCAL-1001) MODEL: TADM-CF-L-400	IC-Project Lab	40162.5	Working	26-08-2008
1142.	Thermometer. Glass thermometer mercury filled. Length 300mm temp.range: 0-300 degree	IC-Project Lab	1741.95	Working	26-08-2008
1143.	Dial thermometer Hg-filled mercury in Steel dial Temparature gauge Model:ATG1001-F	IC-Project Lab	1428	Working	26-08-2008
1144.	RTD sensor PT-1003 wire simplex Series:ART1004	IC-Project Lab	535.5	Working	26-08-2008
1145.	RTD sensor PT-1002 wire simplex	IC-Project Lab	535.5	Working	26-08-2008
1146.	Thermocoples K type Mineral insulate assembly series ATC 1003 range 0-1000 degree	IC-Project Lab	491.4	Working	26-08-2008
1147.	Thermocoples T type Mineral insulate assembly series ATC 1003 range 0-600 degree	IC-Project Lab	491.4	Working	26-08-2008
1148.	Thermocoples J type Mineral insulate assembly	IC-Project Lab	669.9	Working	26-08-2008

	series ATC 1003 range 0-600 degree				
1149.	Dial thermometer Bi-metalic Dial Thermometer Series: ATG 1003 A	IC-Project Lab	580.65	Working	26-08-2008
1150.	Digital Pressure Gauge Digibar (DPG)	IC-Project Lab	12941.25	Non Working	26-08-2008
1151.	Universal Calibrator	IC-Project Lab	18742.5	Working	26-08-2008
1152.	Converters I-P converters	IC-Project Lab	22312.5	Working	26-08-2008
1153.	INOR make temperature Transmitter Input RTD PT-100 O-P 4 – 20 mA range 0- 100 DC	IC-Project Lab	6710.73	Working	11-09-2008
1154.	Masibus make PID Controller Universal I-P 5030-C-3A2-C-PO I-P 4 to 20mA O-P 4 to 20 mA PS-230 AC+ RS 485 Modbus communication	IC-Project Lab	51448.95	Working	11-09-2008
1155.	Dual Channel BAR-GRAPH indicator 4005D-C-U1-RR-RR-PO-NYY I-P 4 -20 mA O-P 2 RLY-ch+RX 4-20mA + commn RS 485 R= -1999 to 9999 PS=230VAC	IC-Project Lab	27961.39	Working	11-09-2008
1156.	Embedded PIC starter Kit	IC-Project Lab	9970	Working	08-06-2010
1157.	Device Characteristics Trainer	IC-Project Lab	46777.5	Working	05-04-2014
1158.	SI Lab Advance 8051 Microcontroller Kit.	IC-Project Lab	74844	Working	05-04-2014
1159.	Flopper Nozzle System	IC-Project Lab	42962.7	Working	29-04-2014
1160.	Flow meter test Rig.	IC-Project Lab	55072.14	Working	29-04-2014
1161.	Mini Compressor	IC-Project Lab	14532	Working	29-04-2014
1162.	i) Control Trainer XPO-PID-MU	IC-Project Lab	23265	Working	22-03-2014
1163.	ii) Control Trainer Process-V with P25	IC-Project Lab	23265	Working	22-03-2014
1164.	DC Servo motor controller (i) Process-III	IC-Project Lab	42075	Working	22-03-2014
1165.	8051 Devlopment Boards	IC-Project Lab	33453	Working	17-01-2018
1166.	Air Filter Regulator FRC 156334 FRC-1/2 (40 Micron,10 bar)	IC-Project Lab	5592.73	Working	26-07-2019
1167.	A2G02, Pressure Gauge (0 -10 bar) R-1/8 , Dia-40	IC-Project Lab	638.62	Working	26-07-2019
1168.	Set up for flow and level measurement Educational Demo	IC-Project Lab	401200	Working	25-07-2022
1169.					
1170.	Switch D-Link -24 port - Des-1024A	IC-Embedded System Lab	2499.97	Working	27-07-2015
1171.	Printer HPM126NW MFP LJ PRO (HP)	IC-Embedded System Lab	11350	Working	07-10-2015

1172.	Syst ACCER VERITON (ACER-CORE i5-8 GB DDR-3-500-GB-DVD RW-DOS)	IC-Embedded System Lab	874974.98	Working	29-12-2015
1173.	Syst ACCER VERITON (ACER-CORE i5-8 GB DDR-3-500-GB-DVD RW-DOS)	IC-Embedded System Lab	40658	Working	12-01-2016
1174.	NI Labview Software Academic site Licence with all the modules and toolkits (5 user)	IC-Embedded System Lab	472263.75	Working	31-03-2016
1175.	NI Multisim and utiboard user bundle (5 users)	IC-Embedded System Lab	280312.2	Working	31-03-2016
1176.	Data Acquisition Card (model: USB6351)	IC-Embedded System Lab	137733.75	Working	31-03-2016
1177.	LAPTOP HP-450G4-D7C89AV Probook sn.5CD7255F70-55F71 With HP BAG-PACK	IC-Embedded System Lab	49700	Working	22-07-2017
1178.	2.0 TR Carrier make Split AC: Duractive 5* rated. Duractive 5* star Split Air-conditionar.	IC-Embedded System Lab	45490	Working	22-09-2017
1179.	2.0 TR Carrier make Split AC: Duractive 5* rated. Duractive 5* star Split Air-conditionar.	IC-Embedded System Lab	45490	Working	22-09-2017
1180.	PROJECTOR DELL-1450 SR NO: OM7ZOK2	IC-Embedded System Lab	32088.17	Working	23-08-2018
1181.	HARD DISK 2 TB WD PASS PORT (EXTERNAL HDD)	IC-Embedded System Lab	6211.79	Working	23-08-2018
1182.	Desktop HP PRO G2 MT XD19PA	IC-Embedded System Lab	283499.97	Working	03-05-2019
1183.	Laptop HP Probook 450G5-1LU56AV	IC-Embedded System Lab	52499.99	Working	03-05-2019
1184.	HDD 4TB WD PURPLE	IC-Embedded System Lab	7300	Working	19-07-2019
1185.	NUR 8 CH DAHUA	IC-Embedded System Lab	7000	Working	19-07-2019
1186.	Camera colour TP dona	IC-Embedded System Lab	9199.99	Working	19-07-2019
1187.	Swith POE 8 port	IC-Embedded System Lab	4000	Working	19-07-2019
1188.	HMI 7 Inch Touch Screen for panel maintenance make : HEMA Type No: HMI070N	IC-Embedded System Lab	56640	Working	18-06-2020
1189.	Fine Touch Colour HMI Make : Schneidar Type No: HMI G +U3512	IC-Embedded System Lab	40710	Working	18-06-2020
1190.	WECON HMI (P18070-R) 7" Advance Human Machine Interface (buit in removeble) 187B1190905027	IC-Embedded System Lab	38615.5	Working	26-06-2020

1191.	Desktop HP ProDesk 400 G7 i5 DOS 9CY18AV	IC-Embedded System Lab	610499.89	Working	07-09-2022
1192.	Desktop PC HP Pro Tower 280 GB Base unit RCTO PCI 4N4POAV	IC-Embedded System Lab	289309.97	Working	21-10-2023
1193.	HPP22 VG5 FHD monitor 64V81AA	IC-Embedded System Lab	53690	Working	21-10-2023
1194.	HP 3year next business day onsite UN3	IC-Embedded System Lab	0	Working	21-10-2023
1195.	Mouse Pad	IC-Embedded System Lab	0	Working	21-10-2023
1196.	Conveyor belt set up with SIEMENS PLC	IC-Embedded System Lab	206500	Working	15-04-2024
1197.	HP Pro Tower 280 G9 Desktop 7C 115AV	IC-Embedded System Lab	409759.96	Working	30-07-2024
1198.	Monitor :HP P22VB G5 21.5" LED 8L1L6A7	IC-Embedded System Lab	64900	Working	30-07-2024
1199.	HP 3 YearsNext Business Day on site UIONN3E	IC-Embedded System Lab	15340	Working	30-07-2024
1200.	Mouse Pad	IC-Embedded System Lab	0.12	Working	30-07-2024
1201.	Desktop HP 280G9 is 12500 Dos C1PX1AT Intel coreI5 12 Gen 8GB/512GB SSD/ 5Year	IC-Embedded System Lab	862580	Working	01-01-2026
1202.	Monitor :HP P22VB G5 21.5" LED 8L1L6A7	IC-Embedded System Lab	125080	Working	01-01-2026
1203.	HP RAM 8GBDDR 4 3200MHZ	IC-Embedded System Lab	63720	Working	01-01-2026
1204.					
1205.	Power Measurement using two wattmeter Method	IC-Motion Control Lab	16800	Working	27-04-2016
1206.	Maxwell's Bridge	IC-Motion Control Lab	12600	Working	27-04-2016
1207.	Anderson's Bridge	IC-Motion Control Lab	15120	Working	27-04-2016
1208.	Forced Commutation of SCR	IC-Motion Control Lab	15120	Working	27-04-2016
1209.	DC Converter Trainer	IC-Motion Control Lab	82687.5	Working	07-05-2016
1210.	Single Phase Inverter Trainer	IC-Motion Control Lab	64312.5	Working	07-05-2016
1211.	Kelvin Double Bridge	IC-Motion Control Lab	11340	Working	07-05-2016
1212.	Heat Exchangers.(1 Instructor + 10 Operator)	IC-Motion Control Lab	63141.75	Working	18-11-2016
1213.	Multi Effect Evoparator (1 Instructor + 10 Operator)	IC-Motion Control Lab	176796.9	Working	18-11-2016
1214.	Three Element Boilor Control.(1 Instructor + 10 Operator)	IC-Motion Control Lab	189425.25	Working	18-11-2016
1215.	Binary Distillation for benzene toluene (1 Instructor + 10 Operator)	IC-Motion Control Lab	189425.25	Working	18-11-2016
1216.	FireBird V 2560	IC-Motion Control Lab	76199.55	Working	18-11-2016
1217.	Spark V Robot	IC-Motion Control Lab	23808.4	Working	18-11-2016

1218.	FireBird V P89V51 RD2 Adapter Card	IC-Motion Control Lab	12502.19	Working	18-11-2016
1219.	FireBird VLPC2148 Adapter Card	IC-Motion Control Lab	17458.08	Working	18-11-2016
1220.	Zigbee Modules 100m range	IC-Motion Control Lab	15865.21	Working	18-11-2016
1221.	zigbee Modules Adapter	IC-Motion Control Lab	11107.76	Working	18-11-2016
1222.	Metal Gear Servo motors	IC-Motion Control Lab	10478.03	Working	18-11-2016
1223.	Servo Motor Based Gripper Kit for firebird V Robot	IC-Motion Control Lab	5926.96	Working	18-11-2016
1224.	Sharp GP2VOA21VKOF infrared range sensor (10 cm to 80 cm)	IC-Motion Control Lab	7927.31	Working	18-11-2016
1225.	L3G4200 3 axis digital gyroscope	IC-Motion Control Lab	3096.77	Working	18-11-2016
1226.	LSM303 3 axis digital accelerometer and 3 axis magnetometer	IC-Motion Control Lab	2683.57	Working	18-11-2016
1227.	GPS receiver	IC-Motion Control Lab	2890.18	Working	18-11-2016
1228.	NEX AVRISP mkII USB Programmer	IC-Motion Control Lab	19104.3	Working	18-11-2016
1229.	Two Axis Camera pod with Wireless camera	IC-Motion Control Lab	21474.94	Working	18-11-2016
1230.	USB TV Tuner for Interfacing wireless camera with Laptop (Supports windows 8)	IC-Motion Control Lab	6817.43	Working	18-11-2016
1231.	Raspberry -Pi	IC-Motion Control Lab	6817.43	Working	18-11-2016
1232.	Metal Gear Servo motors	IC-Motion Control Lab	9812.93	Working	18-11-2016
1233.	Sharp GP2D120C infrared range sensor (4 cm to 30 cm)	IC-Motion Control Lab	8180.93	Working	18-11-2016
1234.	Sharp GP2YOA21YKOF infrared range sensor (10 cm to 80 cm)	IC-Motion Control Lab	15473.43	Working	18-11-2016
1235.	Sharp GP2YOA02YK infrared range sensor (20 cm to 150 cm)	IC-Motion Control Lab	4901.34	Working	18-11-2016
1236.	Sharp GP2YOA710KOF infrared range sensor (100 cm to 500 cm)	IC-Motion Control Lab	12906.66	Working	18-11-2016
1237.	Maxbotix ultrasonic range sensor	IC-Motion Control Lab	9606.38	Working	18-11-2016
1238.	Firebird V 8051 Robot	IC-Motion Control Lab	89995	Working	18-11-2016
1239.	Firebird V LPC2148 Robot	IC-Motion Control Lab	89995	Working	18-11-2016
1240.	FireBird V Hexapod robot with IR remote control	IC-Motion Control Lab	49999	Not Working	18-11-2016
1241.	Dexter ER2 Robotic Arm	IC-Motion Control Lab	21999	Working	18-11-2016
1242.	Qyabser Qube Servo workstation includes: Qube -servo-2 -usb	IC-Motion Control Lab	413000	Working	21-05-2018

	experiment Quare for windows single user				
1243.	" HEWLETT PACKARD" make HP-840C Colour Inkjet Printer.	IC-Advance Control Lab	9100	Working	02-01-2001
	Department of Mechanical Engineering				
1244.	Shearing machine	MECH-Workshop	3150	Working	01-10-1997
1245.	Grinding Machine	MECH-Workshop	2484	Working	21-11-1997
1246.	Hackshaw Machine	MECH-WS(MP)	8255	Not Working	04-04-1999
1247.	Wood Working Machine	MECH-Workshop	31809	Working	29-04-1999
1248.	Belt Roller Machine	MECH-Workshop	9420	Working	23-09-2010
1249.	Roller Machine	MECH-WS(MP)	15750	Working	30-09-2010
1250.	All gear lathe machine	MECH-WS(MP)	226180	Working	06-10-2018
1251.	Pully drive lathe machine with norten gear box	MECH-WS(MP)	145022	Working	06-10-2018
1252.	Pully drive lathe machine (2 nos.)	MECH-WS(MP)	229245	Working	06-10-2018
1253.	Universal milling machine	MECH-WS(MP)	212400	Working	06-10-2018
1254.	Shaper machine	MECH-WS(MP)	188800	Working	06-10-2018
1255.	Radial drilling machine	MECH-WS(MP)	98353	Working	06-10-2018
1256.	3D Printer	MECH-CAD Lab (Prototype lab)	64900	Not Working	20-02-2019
1257.	Metallurgical Microscope (Software) and test specimen	MECH-MSM Lab	230000	Working	04-05-2019
1258.	Heat Pump	MECH-ET LAB	76000	Working	22-08-2019
1259.	Four stroke Single cylinder petrol engine test rig	MECH-ET LAB	74000	Working	22-08-2019
1260.	Heat Exchanger	MECH-ET LAB	68000	Working	22-08-2019
1261.	Drone and robotics equipments	MECH-CAD Lab (Prototype lab)	155035	Working	21-03-2020
1262.	Propeller type water current meter with digital velocity logger (2 nos)	MECH-R&D lab	44838	Working	23-01-2020
1263.	Measurement lab equipments	MECH-MMM lab	337288	Working	18-03-2020
1264.	Pelton turbine test rig (1KW)	MECH-FMHM Lab	85000	Working	03-07-2020
1265.	Kaplan turbine test rig (1KW)	MECH-FMHM Lab	136000	Working	03-07-2020
1266.	Francis turbine test rig (1KW)	MECH-FMHM Lab	110500	Working	03-07-2020
1267.	Centrifugal pump test setup	MECH-FMHM Lab	49300	Working	03-07-2020
1268.	Hydraulic bench	MECH-FMHM Lab	42250	Working	03-07-2020
1269.	Metacentric height apparatus	MECH-FMHM Lab	17550	Working	03-07-2020
1270.	Impact of jet apparatus	MECH-FMHM Lab	24700	Working	03-07-2020
1271.	Bernoullies Apparatus	MECH-FMHM Lab	16250	Working	03-07-2020

1272.	Orifice Venturi and pitot tube	MECH-FMHM Lab	25350	Working	03-07-2020
1273.	Flow over notches	MECH-FMHM Lab	18200	Working	03-07-2020
1274.	Loss coefficient for different pipe fittings	MECH-FMHM Lab	16250	Working	03-07-2020
1275.	Motorised Gyroscope	MECH-DOM Lab	45000	Working	10-10-2020
1276.	Whirling of shaft apparatus	MECH-DOM Lab	43200	Working	10-10-2020
1277.	Universal vibration apparatus	MECH-DOM Lab	85500	Working	10-10-2020
1278.	Static and Dynamic balancing apparatus	MECH-DOM Lab	40500	Working	10-10-2020
1279.	Working and Non Working Models	MECH-BME lab	75862	Working	17-04-2021
1280.	Four stroke Single cylinder diesel engine test rig	MECH-ET Lab	75000	Working	17-04-2021
1281.	Turbo jet engine cut section model or Axial flow air compressor	MECH-ET Lab	5400	Working	17-04-2021
1282.	Actual cut section of car	MECH-Automobile Lab	130000	Working	22-05-2021
1283.	Automatic transmission	MECH-Automobile Lab	25000	Working	22-05-2021
1284.	Constant mesh gear box	MECH-Automobile Lab	20000	Working	22-05-2021
1285.	Sliding mesh gear box	MECH-Automobile Lab	13500	Working	22-05-2021
1286.	Digital Solar Power Meter	MECH-REE Lab	10366	Working	02-08-2021
1287.	Computer Controlled Ductable Air Conditioner Test Rig	MECH-ET Lab	150000	Working	21-04-2024
1288.	Pratham Desktop 3D Printer	MECH-CAD Lab (Prototype lab)	95000	Working	12-03-2025
1289.	Phrozen 3D Printer soink mini 8k including Phrozen wash and cure Kit	MECH-CAD Lab (Prototype lab)	90000	Working	12-03-2025
1290.	3D Scanner	MECH-CAD Lab (Prototype lab)	150000	Working	12-03-2025
1291.	Cascade Refrigeration Test Rig.	MECH-ET Lab	210000	Working	03-10-2025
1292.	Pnunamatic Moulding Machnie with Compressor	MECH-WS(MP)	163488	Working	18-02-2026
		Department of CIVIL Engineering			
1293.	Universal Force Table (Qty.-03))	CIVIL-Mechanics of Solids LAB	21979	Working	31-08-1996 & 24-12-2007
1294.	Parallel Force Apparatus (Qty.-03)	CIVIL-Mechanics of Solids LAB	6894	Working	14-12-1996 & 24-12-2007
1295.	Inclined Plane Apparatus (Qty.-01)	CIVIL-Mechanics of Solids LAB	2448	Working	24-12-2007
1296.	Roof Truss on wheel (Qty.-02)	CIVIL-Mechanics of Solids LAB	3628	Working	24-12-2007
1297.	Universal Testing Machine (Digital Conversion) (Qty.-01)	CIVIL-Strength of Material Lab	666180	Working	22-07-1997 & 31-03-2016

1298.	Compression Testing machine (Digital Conversion) (Qty.-01)	CIVIL-Strength of Material Lab	296700	Working	3-06-1997 & 31-03-2016
1299.	Charpy Impact Tester (Qty.-01)	CIVIL-Strength of Material Lab	37856	Working	22-07-1997
1300.	Brinell cum Vickers Hardness Tester (Qty.-01)	CIVIL-Strength of Material Lab	92000	Working	12-08-1997
1301.	Torsion Testing Machine (Qty.-01)	CIVIL-Strength of Material Lab	130813	Working	13-10-1997
1302.	Fatigue Testing Machine (Qty.-01)	CIVIL-Strength of Material Lab	14254.2	Working	12-08-1997
1303.	Vernier Calipers (Qty.-03)	CIVIL-Strength of Material Lab	3000	Working	03-09-1997
1304.	Vernier Transits Theodolite with stand (Qty.-13)	ECE-Surveying-Advance Surveying Lab	180108	Working	3-10-2007 to 24-02-2018
1305.	Aluminum Levelling Staf (4.0 mt) (Qty.-26)	ECE-Surveying-Advance Surveying Lab	31662	Working	07-05-2010 to 24-02-2018
1306.	Wooden Levelling Staf (2.0 mt) (Qty.-04)	ECE-Surveying-Advance Surveying Lab	3400	Working	07-05-2010
1307.	Dumpy Level (Qty.-06)	ECE-Surveying-Advance Surveying Lab	19896	Working	03-10-2007
1308.	Plane table with All Accessories (Qty.-10)	ECE-Surveying-Advance Surveying Lab	31430	Working	07-05-2010
1309.	Clinometer (Qty.-05)	ECE-Surveying-Advance Surveying Lab	4300	Working	07-05-2010
1310.	Planimeter (Qty.-05)	ECE-Surveying-Advance Surveying Lab	4200	Working	07-05-2010
1311.	Automatic level (Qty.-03)	ECE-Surveying-Advance Surveying Lab	46922	Working	03-10-2007 & 07-05-2010
1312.	GPS Receiver (Qty.-02)	ECE-Surveying-Advance Surveying Lab	25200	Working	07-05-2010
1313.	Total Station (Qty.-02)	ECE-Surveying-Advance Surveying Lab	504000	Working	07-05-2010
1314.	Telescopic Alidade (Qty.-05)	ECE-Surveying-Advance Surveying Lab	11850	Working	03-10-2007
1315.	Concrete Cube Mould (150x150x150mm) (Qty.-23)	CIVIL-Concrete Technology Lab	14728	Working	23-09-1999 to 23-02-2020
1316.	Cube Mould (70.6x70.6x70.6mm) (Qty.-10)	CIVIL-Concrete Technology Lab	3600	Working	21-05-2010
1317.	Beam Mould (150x150x700mm) (Qty.-12)	CIVIL-Concrete Technology Lab	52753	Working	21-05-2010 & 23-02-2020
1318.	Slump Test Apparatus (Qty.-03)	CIVIL-Concrete Technology Lab	3974	Working	15-09-2001 & 21-05-2010
1319.	Concrete Cylindrical Mould (150mmdiax300mmhigh) (Qty.-12)	CIVIL-Concrete Technology Lab	33717	Working	15-09-2001

1320.	Concrete Cylindrical Mould (100mmdiax200mmhigh) (Qty.- 04)	CIVIL-Concrete Technology Lab	5264	Working	15-09-2001
1321.	Vicat Needle Apparatus (Qty.-02)	CIVIL-Concrete Technology Lab	4274	Working	05-06-2010
1322.	Blain Air Permeability Apparatus	CIVIL-Concrete Technology Lab	5342	Working	05-06-2010
1323.	Coarse Sieves Sets (Qty.-02 Sets)	CIVIL-Concrete Technology Lab	11520	Working	21-05-2010
1324.	Compaction Factor Apparatus (Qty.-01)	CIVIL-Concrete Technology Lab	11250	Working	21-05-2010
1325.	Vee Bee Consistometer (Qty.-01)	CIVIL-Concrete Technology Lab	13950	Working	21-05-2010
1326.	Concrete Test Rebound Hammer (Qty.-01)	CIVIL-Concrete Technology Lab	31500	Working	02-06-2010
1327.	Ultrasonic Pulse Velocity Tester (Qty.-01)	CIVIL-Concrete Technology Lab	171000	Working	21-05-2010
1328.	Electronics Balance (Qty.-01)	CIVIL-Concrete Technology Lab	2876	Working	21-05-2010
1329.	Length Gauge & Flakiness Gauge (Qty.-03+03)	CIVIL-Concrete Technology Lab	1620	Working	21-05-2010
1330.	Cylindrical Metal Measures (Qty.-02)	CIVIL-Concrete Technology Lab	7560	Working	21-05-2010
1331.	Platform Balance (Qty.-01)	CIVIL-Concrete Technology Lab	9832	Working	02-06-2010
1332.	Concrete Mixer Motorize (EIE Make) (Qty.-01)	CIVIL-Concrete Technology Lab	38000	Working	21-08-2011
1333.	Vibrating Table (1m x 1m EIE Make) (Qty.-01)	CIVIL-Concrete Technology Lab	29925	Working	21-08-2011
1334.	Curing tank - 1200 & 1450 Lt. (Qty.-01+01)	CIVIL-Concrete Technology Lab	24900	Working	11-04-2017
1335.	Specific Gravity & Water Absorb Test Apparatus (Qty.-01)	CIVIL-Highway Engineering Lab	55336	Working	06-07-2011
1336.	Ductility Testing Machine with Digital Temp. Indicator (Qty.-01)	CIVIL-Highway Engineering Lab	66330	Working	04-08-2011
1337.	Los Angeles Abrasion Testing machine (Qty.-01)	CIVIL-Highway Engineering Lab	78988	Working	04-08-2011
1338.	Marshall Apparatus (Qty.-01)	CIVIL-Highway Engineering Lab	77002	Working	04-08-2011
1339.	Laboratory California Bearing Ratio Apparatus (Qty.-01)	CIVIL-Highway Engineering Lab	83733	Working	04-08-2011
1340.	Aggregate Impact value test Apparatus (Qty.-01)	CIVIL-Highway Engineering Lab	5525	Working	10-08-2011
1341.	Flakiness Gauge (Qty.-02)	CIVIL-Highway Engineering Lab	680	Working	10-08-2011
1342.	Length Gauge (Qty.-02)	CIVIL-Highway Engineering Lab	680	Working	10-08-2011

1343.	Hot Air Oven 18"x18"x18" (Qty.-01)	CIVIL-Highway Engineering Lab	10200	Working	10-08-2011
1344.	Standard Penetrometer (Qty.-01)	CIVIL-Highway Engineering Lab	4165	Working	10-08-2011
1345.	Ring & Ball Apparatus (Qty.-01)	CIVIL-Highway Engineering Lab	5525	Working	10-08-2011
1346.	Flash & fire point App. (Qty.-01)	CIVIL-Highway Engineering Lab	5525	Working	10-08-2011
1347.	Specific Gravity bottle (Qty.-04)	CIVIL-Highway Engineering Lab	512	Working	10-08-2011
1348.	Constant Temperature Water Bath (Qty.-01)	CIVIL-Highway Engineering Lab	12750	Working	10-08-2011
1349.	Liquid Limit Device (Hand operated) (Qty.-02)	CIVIL-Geotechnical Engineering Lab	4046	Working	30-06-2011
1350.	Plastic Limit Device (Sci. Instruments) (Qty.-02)	CIVIL-Geotechnical Engineering Lab	1582	Working	30-06-2011
1351.	Sand pouring Cylinder small (Qty.-02)	CIVIL-Geotechnical Engineering Lab	2511	Working	30-06-2011
1352.	Rammer 4.89kg (Testing Machine) (Qty.-02)	CIVIL-Geotechnical Engineering Lab	1116	Working	30-06-2011
1353.	Compaction Test Apparatus (Qty.-02)	CIVIL-Geotechnical Engineering Lab	60544	Working	03-08-2011
1354.	Hand operated Extractor. Sample Extractor (Qty.-01)	CIVIL-Geotechnical Engineering Lab	4224	Working	03-08-2011
1355.	Sieve Set Brass Frame (Qty.-02 Sets)	CIVIL-Geotechnical Engineering Lab	25168	Working	03-08-2011
1356.	Sieve Shaker (Motorised with Digital timer) (Qty.-01)	CIVIL-Geotechnical Engineering Lab	38720	Working	03-08-2011
1357.	Direct Shear App.with dial guage (Qty.-01)	CIVIL-Geotechnical Engineering Lab	81796	Working	03-08-2011
1358.	Unconfined Compression Testing Apparatus with proving ring	CIVIL-Geotechnical Engineering Lab	57200	Working	03-08-2011
1359.	Soil Hydrometer (Qty.-04)	CIVIL-Geotechnical Engineering Lab	2380	Working	10-08-2011
1360.	Shrinkage limit Apparatus (Qty.-02)	CIVIL-Geotechnical Engineering Lab	2720	Working	10-08-2011
1361.	Core cutter Dolly & Rammer (Qty.-02 Set)	CIVIL-Geotechnical Engineering Lab	3910	Working	10-08-2011
1362.	Consolidation Apparatus (Qty.-01)	CIVIL-Geotechnical Engineering Lab	26350	Working	10-08-2011
1363.	Permeability with tank (Qty.-01)	CIVIL-Geotechnical Engineering Lab	19125	Working	10-08-2011
1364.	Laboratory Vane Shear Apparatus Motorized (Qty.-01)	CIVIL-Geotechnical Engineering Lab	16664	Working	31-08-2011
1365.	Sampling Auger 100mm (Screw & (Blade type) (Qty.-01+01)	CIVIL-Geotechnical Engineering Lab	4158	Working	18-11-2013

1366.	Soil cone Penetrometer Digital type (Qty.-01)	CIVIL-Geotechnical Engineering Lab	41740	Working	21-12-2013
1367.	Lab Permeability Apparatus (Qty.-01)	CIVIL-Geotechnical Engineering Lab	48446	Working	21-12-2013
1368.	Standard Penetration test Apparatus (SPT) (Qty.-01)	CIVIL-Geotechnical Engineering Lab	58607	Working	21-12-2013
1369.	Dynamic cone Penetration test App.(DPT) (Qty.-01)	CIVIL-Geotechnical Engineering Lab	55532	Working	21-12-2013
1370.	Static cone Penetrometer 30KN Capacity (Hand Operate) (Qty.-01)	CIVIL-Geotechnical Engineering Lab	203151	Working	21-12-2013
1371.	Universal Triaxial cell Stationery bushing (Qty.-01)	CIVIL-Geotechnical Engineering Lab	81182	Working	21-12-2013
1372.	A. Split spoon sampler with liner B. Sampling tube unrelieved 38mm dia X 200mm long pair	CIVIL-Geotechnical Engineering Lab	9799	Working	21-12-2013
1373.	HP Proliant -110 Server (Qty.-01)	CIVIL-Computer Lab	72360	Working	24-10-2013
1374.	Desktop Computer (Qty.-31)	CIVIL-Computer Lab	869700	Working	20-11-2013
1375.	Softwares (Midas Gen Etabs SAP Bentley Select Academic RCDC)	CIVIL-Computer Lab	1289278	Working	18-01-2016 to 10-06-2019
1376.	Desktop Computer (Qty.-15)	ME TCP Studio	526500	Working	03-05-2019 & 02-10-2019
1377.	Softwares (IBM SPSS IBM Amos)	ME TCP Studio	304979	Working	12-01-2017
1378.	Digital Noise Level Meter with data logger & SD card	ME Env. Engg. Lab	15750	Working	04-04-2017
1379.	Yash combo PM 2.5 & PM 10 sampler yash Respirable dust sampler	ME Env. Engg. Lab	87763	Working	22-01-2018
1380.	Weather monitoring station with stand (Complimentry Instrument given by Yash Engineers)	ME Env. Engg. Lab	--------	Working	18-02-2019
1381.	Cube Mould (150x150x150) (Qyt.-12 Beam Mould (150x150x700) (Qyt.-07) Cylindrical Mould (150x300) (Qyt.-07)	CIVIL-Structrural Engineering Lab	65722	Working	22-02-2020
1382.	Chain Pulley Blocks (Qyt.-2)	CIVIL-Structrural Engineering Lab	15340	Working	03-03-2023
1383.	GLM 150C Digital Leser Distance Measuring Unit (Qyt.-2)	CIVIL-Surveying Lab	35636	Working	07-03-2023

1384.	Loading Frame With Digital Load Cell-1000KN Capacity Data Aquisition Systems (DAS) Double Acting Hydrualic Loading Systems	CIVIL-Structrural Engineering Lab	645460	Working	03-05-2023
1385.	500x500 Plateform Weighing Scale 200 Kg (Qyt.-1)	CIVIL-Geotechnical Engineering Lab	5782	Working	08-04-2024
	Department of Information and Technology Engineering				
1386.	Server Class Machine Zeon Quad core 1 tb SATA HDD	IT-Server Room	42500	Working	09-12-2012
1387.	GPU System with S2600CWZR Server Board Xeon E5262014 16 GB DDR4 RAM	IT-Server Room	161120	Working	26-03-2019
1388.	HP Server Class machine (HPE- Proliant ML-80 Gen-10 Plus Server)	IT-Server Room	85000	Working	31-03-2023
1389.	Access Point TP Link	IT-Server Room	11016	Working	29-04-2023
1390.	Router	IT-Server Room	6900	Working	02-03-2009
1391.	NVR 16 CH CPPLUS Camara Color IP Dome HDD 4T WD Purple Rack 4U Cat 6 cable	IT-Server Room	17000	Working	28-03-2019
1392.	CP Plus IP Camera: CP-UNC-10	IT-Server Room	2300	Working	28-03-2019
1393.	HP Color Laserjet Printer CP 1215	IT-Server Room	12000	Working	03-02-2009
1394.	HP make Printer (All in one Laserjet) Model NO. M.1005	IT-Server Room	10100	Working	14-02-2011
1395.	Pocket Drive 250 GB Seagate	IT-Server Room	2700	Working	15-03-2011
1396.	1 TB WD HDD PASSPORT ULTRA	IT-Server Room	9800	Working	17-10-2015
1397.	Harddisk 160 GB samsung SATA	IT-Server Room	6600	Working	11-01-2007
1398.	Rasberry Pi	IT-Server Room	21000	Working	28-02-2017
1399.	HP Server class machine Proliant ML 10V2G9	IT-Server Room	57000	Working	22-07-2017
1400.	Mac mini Model: MGEN2HN-A	IT-Server Room	58000	Working	22-07-2017
1401.	Wireless Amplifier System (WA-620)	IT-Server Room	13500	Working	02-12-2018
1402.	HP make desktop computers (Core i7) Model: HP 280 G9 16 GB RAM	Information Technology Lab -1	1950732	Working	30-03-2026
1403.	Acer make Desktop Computers	Information Technology Lab -1	939760	Working	11-10-2013

1404.	Dell Optiplex 3060 Desktop Intel Core i5 8 GB DDR4 RAM 1TB HDD NVIDIA GEFORCE 2 GB Graphics 24" LED Monitor	Information Technology Lab -1	Grant from DAIICT FOR EDC	Working	02-11-2019
1405.	ACER Make veriton Core i5 4th Gen RAM 4GB DDR3500GB HDD 18.5" LCD Monitor	Information Technology Lab -1	62800	Working	19-09-2014
1406.	ACER Make veriton Core i5 4th Gen RAM 8GB DDR3500GB HDD	Information Technology Lab -4	66664	Working	19-01-2016
1407.	ACER Make veriton Core i5 4th Gen RAM 4GB DDR3500GB HDD	Information Technology Lab -4	62800	Working	19-09-2014
1408.	Lenovo Think Centre Intel Core i3 4 GB DDR3 RAM 500GB HDD18.5" LCD Monitor	Information Technology Lab -1	160644	Working	28-02-2013
1409.	Lenovo Desktop : Intel Core i3 4 GB RAm	Information Technology Lab -1	51700	Working	19-07-2018
1410.	Acer Projector (transfer from textile department)	Information Technology Lab -1	26400	Working	22-02-2014
1411.	CP Plus IP Camera: CP-UNC-10	Information Technology Lab -1	6900	Working	28-03-2019
1412.	24 Port D-Link Switch	Information Technology Lab -1	7300	Working	13-05-2008
1413.	24 Port D-Link Switch	Information Technology Lab -1	27000	Working	25-03-2010
1414.	D-Link Cat-6 24 port Jack panel	Information Technology Lab -1	15921	Working	25-03-2010
1415.	Lan 12.0 wall mount spider rack	Information Technology Lab -1	9979	Working	25-03-2010
1416.	2 Ton LLYOD Split AC	Information Technology Lab -1	77970	Working	17-06-2010
1417.	1.5 Ton Amstrand AC	Information Technology Lab -1	30000	Working	19-09-2024
1418.	HP make desktop computers (Core i5) Model: HP 280 G2 MT 8 GB RAM	Information Technology Lab -2	122250	Working	22-07-2017
1419.	HP make model HP 280 G4 MT 8th Generation 8 GB RAM Desktop Computers Core i5	Information Technology Lab -2	648000	Working	05-03-2019
1420.	HP make model HP 280 G4 MT 8th Generation 8 GB RAM Desktop Computers Core i5	Information Technology Lab -2	405000	Working	2/10/2019
1421.	HP Commercial Desktop Model: PRO-TOWER	Information Technology Lab -2	588000	Working	21-10-2023

	280 G9Core i5 12500 6C 16 GB DDR4 RAM				
1422.	HP Commercial Desktop Model: PRO-TOWER 280 G9Core i5 12500 6C 16 GB DDR4 RAM	Information Technology Lab -2	245000	Working	30-07-2024
1423.	Acer Projector (transfer from textile department)	Information Technology Lab -2	31250	Working	27-08-2021
1424.	CP Plus IP Camera: CP-UNC-10	Information Technology Lab -2	4600	Working	28-03-2019
1425.	24 Port D-Link Switch	Information Technology Lab -2	18000	Working	25-03-2010
1426.	D-Link Cat-6 24 port Jack panel	Information Technology Lab -2	7960	Working	25-03-2010
1427.	Lan 12.0 wall mount spider rack	Information Technology Lab -2	4989	Working	25-03-2010
1428.	2 Ton LLYOD Split AC	Information Technology Lab -2	51980	Working	17-06-2010
1429.	HP Commercial Desktop 400 MT 10th generation Core i5 16 GB DDR4 RAM 1TB HDD	Information Technology Lab -3	888000	Working	24-03-2022
1430.	HP Commercial Desktop 400 MT 10th generation Core i5 16 GB DDR4 RAM 1TB HDD	Information Technology Lab -3	1276500	Working	09-07-2022
1431.	HP Commercial Desktop Model: PRO-TOWER 280 G9Core i5 12500 6C 16 GB DDR4 RAM	Information Technology Lab -3	392000	Working	21-10-2023
1432.	24 Port D-Link Switch	Information Technology Lab -3	8645	Working	26-07-2018
1433.	D-Link Cat-6 24 port Jack panel	Information Technology Lab -3	5510	Working	26-07-2018
1434.	Lan 12.0 wall mount spider rack	Information Technology Lab -3	4195	Working	26-07-2018
1435.	Voltas Air Conditionor	Information Technology Lab -3	44500	Working	23-08-2018
1436.	Videocon AC VPS-63 2.0 Ton Split 3 Star	Information Technology Lab -3	45300	Working	30-12-2010
1437.	CP Plus IP Camera: CP-UNC-10	Information Technology Lab -3	4600	Working	28-03-2019
1438.	HP Commercial Desktop 400 MT 10th generation Core i5 16 GB DDR4 RAM 1TB HDD	Information Technology Lab -4	444000	Working	09-07-2022
1439.	HP Commercial Desktop Model: PRO-TOWER 280 G9Core i5 12500 6C 16 GB DDR4 RAM	Information Technology Lab -4	980000	Working	21-10-2023
1440.	HP make desktop computers (Core i7) Model: HP 280 G9 16 GB RAM	Information Technology Lab -4	487683	Working	30-03-2026

1441.	24 Port D-Link Switch	Information Technology Lab -4		Working	19-09-2014
1442.	D-Link Cat-6 24 port Jack panel	Information Technology Lab -4		Working	19-09-2014
1443.	IP Camera	Information Technology Lab -4		Working	17-07-1905
1444.	Access Point	Information Technology Lab -4	11000	Working	08-08-2024
1445.	HP Commercial Desktop Model: PRO/TOWER 280 G9,Core i5 12500 6C, 16 GB DDR4 RAM	Information Technology Lab -5	686000	Working	03-05-2025
1446.	HP Commercial Desktop Model: PRO-TOWER 280 G9Core i5 12500 6C 16 GB DDR4 RAM 21.5" Monitor	Information Technology Lab -5	2695000	Working	30-07-2024
1447.	HP make model HP 280 G4 MT 8th Generation 8 GB RAM Desktop Computers Core i5	Information Technology Lab -5	40500	Working	05-03-2019
1448.	24 Port D-Link Switch	Information Technology Lab -5	19200	Working	08-08-2024
1449.	24 Port D-Link Switch	Information Technology Lab -5	6400	Working	21-08-2024
1450.	D-Link Cat-6 24 port Jack panel	Information Technology Lab -5	7500	Working	08-08--2024
1451.	D-Link Cat-6 24 port Jack panel	Information Technology Lab -5	2500	Working	21-08-2024
1452.	wall mount spider rack	Information Technology Lab -5	4000	Working	08-08-2024
1453.	wall mount spider rack	Information Technology Lab -5	4000	Working	21-08-2024
1454.	Amstrad Make Split AC 1.5 Ton Model : AMS12032 35 hr. With inverter	Information Technology Lab -5	150000	Working	19-09-2024
1455.	Fire Extingusher CO2 gas type 4.5 Kg.	Information Technology Lab -5	8048	Working	27-08-2024
1456.	"HCL" make Laptop : Model No: HCL ME 57 Series Laptop Intel Core i-3 3 GB DDR-3 RAM 320 GB SATA HDD	IT-Equipment used in classrom and lab	31000	Working	14-03-2011
1457.	Acer Make Core i7 Travel mate P257 M Laptop 5th generation 8GB DDR3 RAM 1 TB SATA HDD	IT-Equipment used in classrom and lab	50000	Working	12-08-2015
1458.	HP make Laptop 456 G4	IT-Equipment used in classrom and lab	99400	Working	22-07-2017
1459.	Dell Latitude 3520 CTO Laptop Intel Core i7	IT-Equipment used in classrom and lab	147000	Working	29-01-2022

1460.	HP 250 G8 Notebook PC Inte core i7 512 SSD Nvme	IT-Equipment used in classrom and lab	87000	Working	31-03-2023
1461.	Acer make multimedia projector (Model: x1223h-dlp)	IT-Equipment used in classrom and lab	28500	Working	17-02-2020
1462.	Acer make multimedia projector (Model : x1226AH	IT-Equipment used in classrom and lab	31250	Working	27-09-2021
1463.	ACER Projector X1226AH SN : RJR8110082080007E5910	IT-Equipment used in classrom and lab	31250	Working	04-11-2022
1464.	Projector Benq M2550	IT-Equipment used in classrom and lab	73000	Working	18-08-2022
1465.	Projector Benq M2550	IT-Equipment used in classrom and lab	36500	Working	10-05-2022
1466.	Projector Optoma	IT-Equipment used in classrom and lab	64000	Working	29-10-2023
1467.	Projector Optoma	IT-Equipment used in classrom and lab	96000	Working	13-08-2024
		Language Lab			
1468.	SCET-HUM-ACER COMPU-MONITER-01-201113-P-2261 SCET-HUM-ACER COMPU-CPU-01-201113-P-2261	Language Lab J-106	27640	Working	20-11-2013
1469.	SCET-HUM-ACER COMPU-LAPTOP-02-280114-P-2261	Language Lab J-106	28001	Working	28-01-2014
1470.	SCET-HUM-COMPU-LAN SWITCH 1024D-03-120414-P-2261	Language Lab J-106	2587	Working	04-12-2014
1471.	SCET-HUM-COMPU-LAN SWITCH 1024C-04-120414-P-2261	Language Lab J-106	2571	Working	04-12-2014
1472.	SCET-HUM-COMPU-HP PRINTER-05-071015-P-2261	Language Lab J-106	11350	Working	10-07-2015
1473.	SCET-HUM-COMPU-PROJECTOR-06-011015-P-2261	Language Lab J-106	31700	Working	10-01-2015
1474.	SCET-HUM-ACER COMPU-MONITER-07-01to02-291215-P-2262 SCET-HUM-ACER COMPU-CPU-07-01to 02-291215-P-2262	Language Lab J-106	70000	Working	29-12-2015
1475.	SCET-HUM-HP COMPU- MONITER -08-220717-P-2262 SCET-HUM-HP COMPU- CPU -08-220717-P-2262	Language Lab J-106	40750	Working	22-07-2017

1476.	Digital products English lalb and Career lab for 35+1 users Language lab Software	Language Lab J-106	153400	Working	17-08-2017
1477.	SCET-HUM-COMPU-HP PRINTER -12-210318-P-2263	Humanities Staffroom	15450	Working	21-03-2018
1478.	SCET-HUM-COMPU-LAPTOP-13-01to 02-100518-P-2263	Humanities Staffroom	45250	Working	05-10-2018
1479.	SCET-HUM-HP COMPU- MONITER -14-01to16-100518-P-2263 SCET-HUM-HP COMPU- CPU -14-01to16-100518-P-2263	Language Lab J-106	606400	Working	05-10-2018
1480.	SCET- HUM- COMPU-LAN SWITCH 1008D-15- 180918- P-2263	Language Lab J-106	549	Working	18-09-2018
1481.	SCET- HUM- Acer Core Quad Computer- 040422-P-2264	Language Lab J-106	-	Working	4-4-2022 (from MCA Dept.
1482.	SCET- HUM- HP PRO DESK COMPUTER-070922- P-2264	Language Lab J-106	277500	Working	09-07-2022
1483.	SCET- HUM- HP PRO DESK COMPUTER-211023- P-2264	Language Lab J-106	245000	Working	21-10-2023
1484.	SCET- HUM-AMSTRAD AC- 190924-P-2253	Language Lab J-106	60000	Working	19-09-2024
	Chemistry Lab				
1485.	Systronics" make digital pH meter with glass electrode and ref. electrode Model : 335 SI.No.4645 (Labtronik Ahmedabad)	Physical Chemistry Lab K-03	5044	Working	29-03-1997
1486.	"Rajdhani" make Abbe refractometer Model :RSR-1 (Labtronik Ahmedabad)	Physical Chemistry Lab K-03	8750	Working	22-03-1997
1487.	"Dhona" make Analytical single pan balance sensitivity : 0.1 mg (Labtronik Ahmedabad)	Physical Chemistry Lab K-03	10830	Working	22-03-1997
1488.	Lab control make Viscometre Bath LEC - 601 (Labtronik Ahmedabad)	Physical Chemistry Lab K-03	22470	Working	22-03-1997
1489.	"Equiptronics" make Digital Potentiometer Model : 603 1.999 V duel channel with build in Std.	Physical Chemistry Lab K-03	6300	Working	22-03-1997

	Cell (Labtronik Ahmedabad)				
1490.	"Systronics" make Digital direct reading Conductivity meter with Conductivity cell Model : 304 SI No.2534 2541 (Labtronik Ahmedabad)	Physical Chemistry Lab K-03	14200	Working	22-03-1997
1491.	"Toshniwal" make Rheostate 2.8 amp. 110 ohms Model : PL1301 (NIjitronics Ahmedabad)	Physical Chemistry Lab K-03	1611	Working	26-04-1997
1492.	"Toshniwal" make Rheostate 1.2 amp. 570 ohms Model : PL1301 NIjitronics Ahmedabad)	Physical Chemistry Lab K-03	1410	Working	26-04-1997
1493.	"KEW" make 0-50 mA NIjitronics Ahmedabad)	Physical Chemistry Lab K-03	888	Working	09-01-1997
1494.	"KEW" make Knief Switch SPDT-30 Amp (NIjitronics Ahmedabad)	Physical Chemistry Lab K-03	790	Working	12-02-1998
1495.	"Systronics make Digital Direct Photoelectronic colorimeter with 8 filter. (Labtronik Ahmedabad)	Physical Chemistry Lab K-03	7649.42	Working	23-05-2000
1496.	"Equiptronics" make Digital pH meter with inbuilt magnetic stirrer & electronics buffer unbreakable combined electrode Model EQ-614 (Labtronik Ahmedabad)	Physical Chemistry Lab K-03	6171.2	Not Working	23-05-2000
1497.	"Toshniwal" make Auto Ranging Digital Conductivity meter with conductivity cell Cell constant : 1 Model TCM-15 (Hem Tech Corporation Baroda)	Physical Chemistry Lab K-03	10710	Working	29-06-2000
1498.	"Equiptronics" make Digital Potentiometer Model : 603 1.999 V duel channel with build in Std. Cell (Labtronik Ahmedabad)	Physical Chemistry Lab K-03	4032	Working	03-07-2005
1499.	Systronics make Digital Visible Spectrophotometre Model : 166 Sr. No. 1269 (Labtronik Ahmedabad)	Physical Chemistry Lab K-03	36342	Working	23-02-2007
1500.	CYBER LAB 300gm Model: Sr. No. 706027 (Orbitron Trade Link Ahmedabad)	Physical Chemistry Lab K-03	8424	Working	10-10-2007

1501.	"Zeal-Tech" make Digital Conductivity meter Model No.09122 (Zeal Tech Mumbai)	Physical Chemistry Lab K-03	14000	Working	12-09-2010
1502.	"Zeal-Tech" make pH meter Model No.09122 (Zeal Tech Mumbai)	Physical Chemistry Lab K-03	14000	Working	12-09-2010
1503.	"Zeal-Tech" make Turbidity Metere-Nephelometer No:09CQ1B	Physical Chemistry Lab K-03	8683	Working	03-09-2017
1504.	Scaletech CWS-602 Model Balance (M Y M Chemical Surat)	Physical Chemistry Lab K-03	7500	Working	28-06-2019
1505.	Turbidity Meter Model No. 01941	Physical Chemistry Lab K-03	14219	Working	26-08-25
1506.	Solar Power Meter KM_SPM_11A	Physical Chemistry Lab K-03	16904	Working	18-09-25
1507.	"Remi" make magnetic stirrer without Hot plate Model : 2 ML Capacity : 2 lts. (Labtronik Ahmedabad)	Organic-Inorganic Chemistry Lab K-04	1850	Working	22-03-1997
1508.	"Remi" make magnetic stirrer with Hot plate Model-2MLH Capacity-2lts. (Labtronik Ahmedabad)	Organic-Inorganic Chemistry Lab K-04	2300	Working	22-03-1997
1509.	"Dhona" make analytical single pan balance Model : 200-D Capacity : 200 gms (Labtronik Ahmedabad)	Organic-Inorganic Chemistry Lab K-04	10830	Working	22-03-1997
1510.	"Cintex" make laboratory hot plate (Thermostatically controlled) Model : CIC-10 Ractengular shape size : 16"x10" (Labtronik Ahmedabad)	Organic-Inorganic Chemistry Lab K-04	2730	Working	22-03-1997
1511.	"Cintex" make heating mantle Model : CIC-1 100-500 ml. capacity 1 lt - 3 lt. (Labtronik Ahmedabad)	Organic-Inorganic Chemistry Lab K-04	1040 1425	Working	22-03-1997
	Physics Lab				
1512.	Tprsion appratus	Physics Lab	5442	Working	30-03-2026
1513.	Meldies experiemnt setup	Physics Lab	9735	Working	30-03-2026
1514.	Torsinal pendulum experiemnt setup	Physics Lab	4823	Working	30-03-2026
1515.	Sonometer experiement setup with electromagnet	Physics Lab	16673	Working	30-03-2026
1516.	Fourprobe setup	Physics Lab	41040	Working	28-09-2024

1517.	Hall effect Experiment setup	Physics Lab	65000	Working	28-07-2023
1518.	P-N-Zener- LED charectristic study set up	Physics Lab	5988	Working	29-11-2023
1519.	Energy Badgap determination setup	Physics Lab	5575	Working	29-11-2023
1520.	P-N-Zener- LED charectristic study set up	Physics Lab	4602	Working	16-03-2022
1521.	R-C Circuit setup	Physics Lab	3983	Working	16-03-2022
1522.	He-Ne Laser 1 mw (Red 632.8)	Physics Lab	34073	Working	16-03-2022
1523.	Energy Badgap determination setup	Physics Lab	5487	Working	16-03-2022
1524.	LCR Sereis resistance kit	Physics Lab	8230	Working	16-03-2022
1525.	Hall effect Experiment setup	Physics Lab	58646	Working	08-12-2019
1526.	LCR Sereis resistance kit	Physics Lab	7764	Working	08-12-2019
1527.	Setup for determination of velocity waves in a Non-electrolytic liquid by ultrasonic interferences	Physics Lab	27878	Working	26-11-2016
1528.	Setup for Measurement of Hystro islossin a ferromagnetic method	Physics Lab	7560	Working	26-11-2016
1529.	Determination of the efficiency of given solar cell	Physics Lab	2200	Working	12-05-2016
1530.	Diode and Zener Diode characteristic with power supply and dual range digital meter C-R	Physics Lab	6750	Working	28-01-2016
1531.	Measurement of resistivity of semi-conductor by four probe method at different temperatures and detector	Physics Lab	16600	Working	28-01-16
1532.	Fibre optic Kit LED Source 950 nm-650nm compatible APV or Photo diode detector with numerical Aperture Measurement Facilities	Physics Lab	12880	Working	20-02-2015
1533.	Functional Generator	Physics Lab	4025	Working	20-02-2015
1534.	Rectifier Kit Half Wave Full Wave bridge consisting of 0-30 V Variable power supply Diodes (IN-4700) Module of 10K Resisters included fibre circuit	Physics Lab	3850	Working	20-02-2015
1535.	Travelling Microscope for Young's Modulus by banding	Physics Lab	6930	Working	20-02-2015

1536.	He-Ne Laser 1 mw (Red 632.8)	Physics Lab	14241	Working	26-02-2011
1537.	Function Generator CADDO	Physics Lab	9750	Working	03-07-2011
1538.	Ultrasonic Interferences for Solid Single frequency (Mittal Make)	Physics Lab	26308	Working	14-07-09
1539.	PID Controlled Hot Air Oven	Physics Lab	15512	Working	14-07-09
1540.	Micro Controller Based CRO CADDO803	Physics Lab	8674	Working	14-07-09
		MCA			
1541.	"Acer" make laptop C2D T6600 Aspire 5738 (SrNo: LXPAK0C012945169132 000) - Qty: 1	MCA Dept: SERVER ROOM	31700	Working	03-02-2010
1542.	Infocus Projector - Qty: 1	MCA Dept: SERVER ROOM	30500	Srapped	10-04-2008
1543.	"Acer" Core 2 Quad 2.33 Ghz Q8200 (2GB RAM 320 GB HDD KBD Mouse) - Qty: 50-15=35	MCA Dept: MCA LAB-1 Project Lab 15 PC Transfer to Mech Dept	1177500	Transfered to Schools and other dept	05-02-2010
1544.	"Acer" Intel Core 2 Quad Q-8300 2.5 Ghx Intel G-31 Chipset 2 GB Ram 320 GB HDD KBD Mouse - Qty: 10	MCA Dept: MCA LAB-1 Project Lab	260000	Transfered to Schools and other dept	21-11-2009
1545.	"Brother" make Printer DCP 7030 - Qty: 1	MCA Dept: SERVER ROOM	9000	Srapped	08-06-2010
1546.	Llyod Split AC - Qty: 2	MCA Dept: MCA LAB-1 MCA PROJECT LAB	51980	Working	05-07-2010
1547.	Lx Infinity Pro BL 1205 512 RAM 40 GB HDD USB KBD Colour Monitor Mouse CDROM - Qty: 8	MCA Dept: OUT OF DEAD STOCK	180960	Working	31-05-2002
1548.	"Acer" Projector X1130PA DSR No: EYK0905010029004DD8 401 - Qty: 1	MCA Dept: CLASS ROOM	27000	Working	15-11-2010
1549.	Kaspersky Antivirus 6.0 paper license with 1 year Subscription validity (68 License + 2 server) - Qty: 1 Lot	MCA Dept: Lic. Expired: purchased by college centrally	17640	Working	02-12-2010
1550.	WEB CAM IBALL FACE2FACE 8 MP 110EL05843-1101EL05868 - Qty: 2	MCA Dept: SERVER ROOM	1700	Working	15-03-2011
1551.	POCKET DRIVE 500GB SEGATE - Qty: 1	MCA Dept: SERVER ROOM	3600	Working	15-03-2011

1552.	HCL Desktop: Infiniti L A350 PRO INTEL H65 INTEL CORE i3 3 GB DDR3 320GB SATA 7200RPM HDD DVD Writer 104k + 14 button MEM USB BLK 3 BUTN - SCROLL OPT USB BLK - Qty: 16	MCA Dept: MCA PROJECT LAB	374132	Transfered to Schools and other dept	14-03-2011
1553.	HCL Laptop: HCL ME LAPTOP L 54 Intel Core i3 CI3 2.53G 3 GB DDR3 320 GB SATA 5400RPM HDD DVD Multi Drive - Qty: 1	MCA Dept: SERVER ROOM	30478	Working	14-03-2011
1554.	Printer HP M1005 CNG8C320YY - Qty: 1	MCA Dept: STAFF ROOM	10605	Srapped	12-04-2011
1555.	HCL Infocus Multimedia Projector Model:IN - 102 with Hitachi Bag - Qty: 1	MCA Dept: CLASS ROOM	22600	Srapped	30-07-2011
1556.	Ceiling Mount kit for Multimedia Projector - Qty: 1	MCA Dept: MCA LAB-1	1400	Working	08-08-2011
1557.	Projector Screen with Tripod stand - Qty: 3	MCA Dept: CLASS ROOM	13500	Working	08-08-2011
1558.	HCL Infocus Multimedia Projector Model:IN - 102 with Hitachi Bag - Qty: 1	MCA Dept: CLASS ROOM	22600	Srapped	11-08-2011
1559.	IBM X3400M3 tower server Sr.No.:99C3673 Entry Level Server Class M-c IBM make - X3400M3 Processor: Intel Xeon E5506 2.13 GHZ processor (supply with single processor capable of dual processor with 4 core 4 MB L2 Chpset : Intel 550 series chipset m-b RAM : 8 GB (2*4) PC3-10600 CL9 ECC DDR3 1333 upto 48 GB HDD : 500*2 GB hot swap SATA HDD DVDROM KB MOUSE USB	MCA Dept: SERVER ROOM	99500	Not Working	22-09-2011

	Graphics: video RAM max 16MB matrox G200eV VRAM-DDR2 SDRAM Ports: 4 USB (back) 2 front 1 internal NIC: 1 GB dual warranty: 3 years - Qty: 1				
1560.	1 KVA UPS - APC APC Make Model: BR1100 CI-IN - Qty: 1	MCA Dept: SERVER ROOM	5400	Working	22-09-2011
1561.	Laptops HP make Model: 630 Notebook Intel 2nd Generation - Qty: 2	MCA Dept: SERVER ROOM	56000	Working	22-09-2011
1562.	24 port unmanaged switch DLINK make DGS - 1024D - Qty: 1	MCA Dept: STAFF ROOM	8450	Working	22-09-2011
1563.	WIFI 54MBPS Router Dlink make DQ2750U - Qty: 1	MCA Dept: MCA LAB-1	2750	Working	22-09-2011
1564.	Fire Extinguisher ABC type 2Kg. - Qty: 1	MCA Dept: MCA LAB-1	1144	Working	01-10-2011
1565.	ACER Veriton => Desktop M200-H61 Intel core i3 2129 processor Intel 3.30 GHz => 4 GB DDR III => 500 GB SATA HDD => ACER 18.5" LCD => DVD RW => 10-100-1000 LAN CARD => 3 years warranty - Qty: 20	MCA Dept: STAFF ROOM	498000	Working	28-02-2012
1566.	Samsung Mobile P-3100 (Tablet) Sr.No. 354795050343356 344795050281416 - Qty: 2	MCA Dept: SERVER ROOM	38300	Working	12-01-2013
1567.	DLINK DCS 9301 IP Camera Sr.No.R3511BC000971 - Qty: 1	MCA Dept: MCA PROJECT LAB	4250	Not Working	28-02-2013
1568.	Lan Cabling for Server Room: 1. Lan Cable DLINK CAT6 - Qty: 150 2. Dlink Dual Face Plate - Qty: 3 3. Surface mount box -	MCA Dept: Staff Room	7806	Working	19-04-2013

	Qty: 3 4. DLINK Cat6 1 mtr patch cord - Qty: 6 5. DLINK Cat6 2 mtr patch cord - Qty: 6 6. Casing capping charges - Qty: 150 7. UTP termination charges - Qty: 6				
1569.	1.0 TR Voltas Silver 3S B3 Star Split AC with MS Powderbcoated outdor stand - Qty: 1	MCA Dept: SERVER ROOM	26000	Working	26-04-2013
1570.	With AC 1. Extra copper tube 2. extra 3 core wire 3. PVC tube extra - Qty: 7.51 [12' 29']	MCA Dept: SERVER ROOM	2080	Working	26-04-2013
1571.	Router - Wireless N300 Dlink DIR 605L - Qty: 1	MCA Dept: MCA PROJECT LAB	2258	Working	31-08-2013
1572.	EZ Capture make capture card - Qty: 1	MCA Dept: SERVER ROOM	2150	Not Working	31-08-2013
1573.	HP Proliant - 110 Xeon G7 E3-1220 CPU 16 GB ECC RAM 500 x 2 SATA HDD 350 watts Non hot plug SMPS 18.5 " LED DVD ROM Keyboard Mouse - Qty: 1	MCA Dept: SERVER ROOM	72360	Working	24-10-2013
1574.	Laptop: ACER-E1-571 i3 Intel core i3 2350 (2nd generation) 232 rm 2.2 GHz 4 GB DDR III RAM 500 GB HDD 15.6" LED Super multi DVD Wifi Bluetooth Webcam Card Reader - Qty: 1	MCA Dept: SERVER ROOM	28000	Working	17-10-2013
1575.	Harddisk 1 TB WD USB Passport ultra Sr.No WX81A944HU97 - Qty: 1	MCA Dept: SERVER ROOM	4900	Working	17-01-2015
1576.	Head Phone iball rocky - Qty: 5	MCA Dept: SERVER ROOM	2250	Not Working	17-01-2015

1577.	HP make Laser Printer – Model 1108 - Qty: 1	MCA Dept: STAFF ROOM	6150	Working	17-01-2015
1578.	HIKVision Camera DS-2cd2010-1 - Qty: 2	MCA Dept: MCA LAB 1	10900	Working	19-01-2015
1579.	1. I-O box 2. Patch Panel 24 port cat 6 Dlink 3. Patch cord Dlink 2 mtr CAT6 4. Patch cord Dlink 1 mtr CAT6 5. Rack 6 U JSNET 6. UTP Termination charge 7. Cable box 305 mtr 8. Labour charge - Qty:	MCA Dept: STAFF ROOM	21172	Working	14-08-2015
1580.	DELL Multimedia Projector - Qty: 1	MCA Dept: MCA LAB 1	31700	Working	1-10.15
1581.	RAM DT-2GB DDRIII Hynix - Qty: 60	MCA Dept: MCA LAB 1	46200	Transferred with PCs	29-12-2015
1582.	DOM Hikvision CCTV camera - Qty: 3	MCA Dept: CLASS ROOM	6600	Working	19-01-2016
1583.	DVR 4 CH HIKVISION 7204 HGHI-SH - Qty: 1	MCA Dept: For CLASS ROOM Location: Textile StaffRoom	3950	Working	19-01-2016
1584.	HDD 2 TB Segate Survelliance - Qty: 1	MCA Dept: SERVER ROOM	5650	Working	19-01-2016
1585.	Router- DLINK DIR 615 N300 - Qty: 1	MCA Dept: SERVER ROOM	1300	Working	28-02-2017
1586.	DELL Multimedia Projector DELL-1220 - Qty: 2	MCA Dept: CLASS ROOM	45800	Working	28-02-2017
1587.	HP Desktop Model: HP 280 g3 MT Intel Core i5 7th Generation 7500 3.2 GHz CPU 8 GB DDR4 RAM (UPTO 32GB) 500 GB HDD 18.5" LED Monitor 3 years warranty - Qty: 24	MCA Dept: MCA LAB-1	909600	Working	10-05-2018
1588.	HP Laptop Probook 450 g5 – 1LU56AV 8th Generation – i5 1 TB HDD – 5400 RPM 8 GB RAM 3 years warranty Sr.No: 5CD8171DD7 DD5 HP Bag Pack - Qty: 2	MCA Dept: SERVER ROOM	83600	Working	10-05-2018
1589.	Quickheal enterprise for server for 3 years - Qty: 2	MCA Dept: In IBM & HP Servers	4548	Expired	

1590.	Adata make 8 GB DDR3 RAM 3 years warranty - Qty: 20	MCA Dept: ACET + HCL machine RAM upgradation	59000	Working	04-02-2019
1591.	"HP" make Laserjet all in one printer (Model-HP-126NW) - Qty: 1 Sr.No:CNBKLB83VR	MCA Dept: SERVER ROOM	14500	Working	14-03-2019
1592.	Lic. Quick Heal - Server Edition 2 users - 3 years B21-ES1UP-434395 B21-ES1UP-434396 Qty-2	2 - Servers	3980	Working	09-12-2021
1593.	HP Printer All in one Laser MFP 136w Qty-1	MCA Staff Room	15300	Working	03-03-2022
1594.	HP Desktop M-Cs HP Prodesk 400G7 i5 Dos 1CY18AV 10th Generation 16 GB - 1 TB - DVD R-W 22"LED Qty-24	MCA LAB-1	1831500	Working	24-03-2022
1595.	PIR Sensor HC - SR501	MCA Computational Lab	2100	Working	30-06-2022
1596.	Ultrasonic sensor HC-SR04	MCA Computational Lab	2250	Working	30-06-2022
1597.	Gas Sensor MQ135	MCA Computational Lab	4050	Working	30-06-2022
1598.	IR Sensor	MCA Computational Lab	1050	Working	30-06-2022
1599.	Pulse Sensor PZIN51000071	MCA Computational Lab	6900	Working	30-06-2022
1600.	Temprature Sensor ds:18b20	MCA Computational Lab	3300	Working	30-06-2022
1601.	Plezo Buzzer	MCA Computational Lab	300	Working	30-06-2022
1602.	Potentiometer	MCA Computational Lab	450	Working	30-06-2022
1603.	Photo Resistor	MCA Computational Lab	240	Working	30-06-2022
1604.	Resistor (assorted box))	MCA Computational Lab	1050	Working	30-06-2022
1605.	Jumper wires (set of 10)	MCA Computational Lab	600	Working	30-06-2022
1606.	Led Lights (Red Green Yellow)	MCA Computational Lab	180	Working	30-06-2022
1607.	Breadboard Small	MCA Computational Lab	1500	Working	30-06-2022
1608.	Arduino Uno (with USB cable)	MCA Computational Lab	24000	Working	30-06-2022
1609.	Wifi Moudle (ESP8266)	MCA Computational Lab	8400	Working	30-06-2022
1610.	Bluetooth Moudle (HC05)	MCA Computational Lab	9000	Working	30-06-2022
1611.	Servo Meter (SB-90)	MCA Computational Lab	3300	Working	30-06-2022
1612.	DC Motor Yellow Gear	MCA Computational Lab	1800	Working	30-06-2022
1613.	HP Desktop Computers: Core i5 3 years warranty Brand: HP Commercial desktop 480 MT Processor: intel core i5 10th gen chipset: Intel Original Chip-H370	MCA Staff Room	388500	Working	30-06-2022

	RAM-16 GB DDR 4 upto 32GB 2666MHz HDD: 1 TB SATA 7200RPM Monitor: 22"LED I-O Ports: Front: 2 USB 2.0 1 Microphone-headphone Rear: 2 USB 3.0 4 USB 2.0 1 Audio in 1 Audio Out 1 DVID-HDMI 1 VGA 1 RJ45 LAN - Gigabit DVD R-W USB - KB Mouse Audio Integrated Graphics - Integrated Qty-7				
1614.	HDD HP SSD 250GB EX900 M 2 NVME	MCA Staff Room	18187	Working	16-09-2022
1615.	1 HDD 1 TB 2. RAM 8 GB ECC for IBM Server	MCA Server Room with Server	18900	Working	12-08-2022
1616.	Carrier make 2 Ton Split AC: 242C3G3:CXI 3*Star rating with copper coil 1 year warranty 10 years compressor warranty Qty-1	MCA Project Lab	47290	Working	10-11-2022
1617.	R1V488RN Rivera 1200mm Brown Cromptopn make high speed ceiling fan	MCA Computational Lab	5550	Working	10-11-2022
1618.	Laptop HP HP250GB Notebook PC Intel core i7 116567 16GB RAM SSD 512 GB LED 15.6 Three years warranty bag pack (Qty-2)	MCA Server Room	174000	Working	31-03-2023
1619.	Macbook Air Apple M2CHIP 16 GB 512 SSD Qty-1	MCA Server Room	127000	Working	
1620.	2.0 TR Carrier make Intervter AC SAC Emperia Range SAC Qty-2	MCA LAB-1	93000	Working	21-09-2023
1621.	Copper tube piping work for carrier AC	MCA LAB-1	1800	Working	25-09-2023

1622.	4 core electric cable flexible for 2 TR Carrier AC Installation	MCA LAB-1	150	Working	25-09-2023
1623.	HP Desktop PCs 1. HP Commercial Desktop Model: Pro Tower 280 G9 2. Processor: i5 intel core 12500 6c 3 GHz turbo upto 4.66 Hz 18 MB Cache 6 core 3. Chpset- Inter Original 4. Storage: 512 GB M.2 2280 PLIeNVMe SSD Gen 3-4 5. RAM - 1x16 DDR4 3200 UDIMM expandable upto 64GB 6. GPU - Integrated 7. HP USB KBD Mouse 8. LAN 1000 MHz WIFI 5.0 Bluetooth 5.0 9. Ports - 6 USB front 2 USB Back HDMI VGA RJ45 10. High Defination Integrated Audio with Internal Speacker-Microphone HEadphone combo 11. PCI Express 40 x 16 (1) PCI express 3x1 12. 3 Years onsite warranty 13. 180w Active PFC power supply Qty-20	MCA Computational Lab	980000	Working	21-10-2023
1624.	Projector Optoma x4001vc Qty-2	MCA Computational Lab MCA Classroom	64000	Working	29-10-2023
1625.	RAM DDR4 16 GB Qty-24	MCA LAB-1	46800	Working	Dr.2-11-23
1626.	HP Desktop PCs 1. HP Commercial Desktop Model: Pro Tower 280 G9 2. Processor: i5 intel core 12500 6c 3 GHz turbo upto 4.66 Hz 18 MB Cache 6 core 3. Chpset- Inter Original 4. Storage: 512 GB M.2 2280 PLIeNVMe SSD Gen 3-4 5. RAM - 1x16 DDR4	MCA Computational Lab	2450000	Working	30-07-2024

	3200 UDIMM expandable upto 64GB 6. GPU - Integrated 7. HP USB KBD Mouse 8. LAN 1000 MHz WIFI 5.0 Bluetooth 5.0 9. Ports - 6 USB front 2 USB Back HDMI VGA RJ45 10. High Defination Integrated Audio with Internal Speacker-Microphone HEadphone combo 11. PCI Express 40 x 16 (1) PCI express 3x1 12. 3 Years onsite warranty 13. 180w Active PFC power supply Qty-50				
1627.	**Structure Cabling at MCA Computational Lab at L-04**	MCA Computational Lab		Working	08-08-2024
1628.	Switch 24 + 4 port DLINK Gigabit	MCA Computational Lab	11700	Working	08-08-2024
1629.	Switch 24 port DLINK Gigabit	MCA Computational Lab	19200	Working	08-08-2024
1630.	CAT 6 cable box (305 mtr)	MCA Computational Lab	40320	Working	08-08-2024
1631.	Jack Panel	MCA Computational Lab	7500	Working	08-08-2024
1632.	I-O Sual box with face plate	MCA Computational Lab	5250	Working	08-08-2024
1633.	CAT-6 patch cord 1 mtr	MCA Computational Lab	9100	Working	08-08-2024
1634.	CAT-6 patch cord 2 mtr	MCA Computational Lab	10150	Working	08-08-2024
1635.	Fibre Cable	MCA Computational Lab	3000	Working	08-08-2024
1636.	Dual Band Giga Router	MCA Computational Lab	2600	Working	08-08-2024
1637.	Wall Mount Rack	MCA Computational Lab	4000	Working	08-08-2024
1638.	Labour Charges	MCA Computational Lab	45000	Working	08-08-2024
1639.	White Board (4 x 6) Qty-1	MCA Computational Lab	3300	Working	08-08-2024
1640.	**Fiber Connectivity of two labs**	MCA Computational Lab		Working	10-08-2024
1641.	SFP Transreceiver 10-100-1000 SM	MCA Computational Lab	2500	Working	10-08-2024
1642.	Cable Modular Box	MCA Computational Lab	1300	Working	10-08-2024
1643.	Patch Cord Fiber Joint Box	MCA Computational Lab	1800	Working	10-08-2024
1644.	Cable Splicing (Six core)	MCA Computational Lab	4200	Working	10-08-2024
1645.	Fire Extingusher CO2 Gas type 4.5 kg Qty-2	MCA Computational Lab	6820	Working	24-08-2024
1646.	Amstrad make Spilt AC 2.0 ton Model: AMS25G13 - 3 Star rating Inverter with	MCA Computational Lab	151000	Working	19-09-24

	Copper coil in Indoor and Outdoor unit with copper condense (4)				
1647.	IP Camera at MCA Computational Lab	MCA Computational Lab	8600	Working	05-03-25
1648.	1. DOM Camera colour IP 2 MP	MCA Computational Lab	3999.99	Working	05-03-25
1649.	2. NVR 4CH HIKVISION	MCA Computational Lab	4650	Working	05-03-25
1650.	3. HDD 2 TB segate purple	MCA Computational Lab	2500	Working	05-03-25
1651.	4. Switch 4 port POE HIKVISION	MCA Computational Lab	1700	Working	05-03-25
1652.	5. Rack - 4 U Dlink	MCA Computational Lab	6660	Working	05-03-25
1653.	6. Cable CAT-6 - DLINK	MCA Computational Lab	6660	Working	05-03-25
1654.	HP Pro Tower 280 G9 Desktop PC (45)	MCA Computational Lab & MCA Project LAB	2365605	Working	01-01-26
1655.	Brother DCP 7640DWB Printer	MCA Computational Lab	16500	In Purchase	
1656.	Ubiquti unifi UAP-AC-LR U6 Router(2)	MCA DEPT	29900	In Purchase	
1657.	"Acer" make laptop C2D T6600 Aspire 5738 (SrNo: LXPAK0C012945169132 000) - Qty: 1	MCA Dept: SERVER ROOM	31700	Working	03-02-2010
	Department of Electrical Engineering				
1658.	Energy Meter Single phase5-10Amp	EL-Measurement E - 02	450	Working	16-08-1997
1659.	Energy Meter Three phase 60Hz	EL-Measurement E - 02	1450	Working	16-08-1997
1660.	Chock Coil single phase 5-10Amp	EL-Measurement E - 02	14475	Working	09-01-1997
1661.	Switches SPDT 30Amp	EL-Measurement E - 02	790	Working	17-09-1997
1662.	Switches TPDT 30Amp	EL-Measurement E - 02	1326	Working	
1663.	Moving iron DCGalvenometer Meters	EL-Measurement E - 02	1756	Working	26-9-1797
1664.	Power factor Meters	EL-Measurement E - 02	2970	Working	26-9-1797
1665.	Light Spot Galveno Meters	EL-Measurement E - 02	4840	Working	10-12-1997
1666.	Decade Capacitance Box	EL-Measurement E - 02	8268	Working	14-10-1997
1667.	Standard Resistance Box 0.01Ω	EL-Measurement E - 02	12314	Working	20-11-1997
1668.	Standard Resistance Box 0.1Ω	EL-Measurement E - 02	6542	Working	20-11-1997
1669.	Standard Resistance Box 1.0Ω	EL-Measurement E - 02	5960	Working	20-11-1997
1670.	Standard Resistance Box 10.0Ω	EL-Measurement E - 02	4810	Working	20-11-1997
1671.	Potentiometer volt ratio Box	EL-Measurement E - 02	6253	Working	20-11-1997
1672.	CT 10VA Current transformer	EL-Measurement E - 02	686	Working	03-05-1998

1673.	CT 1-7.5VA Current transformer	EL-Measurement E - 02	1020	Working	03-05-1998
1674.	Oil testing set Kit	EL-Measurement E - 02	11232	Working	05-07-1998
1675.	Decade Inductance Box	EL-Measurement E - 02	16926	Working	06-05-1998
1676.	Function Generator	EL-Measurement E - 02	16196	Working	06-02-1998
1677.	Micro Milli Ohm Meter	EL-Measurement E - 02	2400	Working	20-03-1999
1678.	Megger Model-Dit-90	EL-Measurement E - 02	3445	Working	04-07-1999
1679.	PF Meter 2.5-5Amp250-500V	EL-Measurement E - 02	4332	Working	05-03-1999
1680.	Resistance Coil 0.1-15Amp	EL-Measurement E - 02	4990	Working	18-05-1999
1681.	AC Volt Meters 0-15-30V	EL-Measurement E - 02	1254	Working	27-05-1999
1682.	Air cooled DC Shunt 15Amp0.1Ω	EL-Measurement E - 02	16123	Working	28-07-1999
1683.	Decade Resistance 100Ω to 1000Ω	EL-Measurement E - 02	300	Working	20-10-1999
1684.	Decade resistance box 1K to 10K	EL-Measurement E - 02	300	Working	20-10-1999
1685.	Variable self-Inductor 0.3-5Mh	EL-Measurement E - 02	1400	Working	20-10-1999
1686.	Capacitive transducer Kit	EL-Measurement E - 02	1700	Working	14-12-1999
1687.	Current Transformer Model-ZCT-II	EL-Measurement E - 02	43065	Working	14-02-2001
1688.	Precision CT 5A-1200A	EL-Measurement E - 02	6930	Working	14-02-2001
1689.	Standard Cell 1.086V DC	EL-Measurement E - 02	9928	Working	02-09-2007
1690.	ADTRON make LVDT Kit	EL-Measurement E - 02	9025	Working	20-02-2007
1691.	ADTRON make Strain Gauge Kit	EL-Measurement E - 02	9725	Working	23-02-2007
1692.	ADTRON make Thermo Couple Kit	EL-Measurement E - 02	6654	Working	23-02-2007
1693.	Kelvin cum Wheastone Bridge	EL-Measurement E - 02	64533	Working	25-03-2009
1694.	High amp DC Current Source	EL-Measurement E - 02	27390	Working	25-03-2009
1695.	Conductivity attachment for k.d bridge	EL-Measurement E - 02	6640	Working	25-03-2009
1696.	DC Potentiometer 9408	EL-Measurement E - 02	60590	Working	25-03-2009
1697.	Standard Cell 1.018V DC	EL-Measurement E - 02	7927	Working	25-03-2009
1698.	Decade Resistance Box PL-33.04	EL-Measurement E - 02	14982	Working	25-03-2009
1699.	Scientech make Pressure Transducer	EL-Measurement E - 02	23925	Working	25-03-2009
1700.	Transducer- Thermistor platinum RTD	EL-Measurement E - 02	11489	Working	02-07-2013
1701.	Data Acquisition demonstrator	EL-Measurement E - 02	15525	Working	02-07-2013
1702.	Level meas. by using Air Purge system	EL-Measurement E - 02	21600	Working	14-02-2013
1703.	Air Compressor for 3066	EL-Measurement E - 02	21600	Working	14-02-2013
1704.	100MHz Digital Storage Oscilloscope	EL-Measurement E - 02	102060	Working	28-02-2014

1705.	Strain Gauge Kit (350 ohm)	EL-Measurement E - 02	14250	Working	15-03-2017
1706.	Linear Voltage Diff.Transformer Kit	EL-Measurement E - 02	13300	Working	15-03-2017
1707.	Digital LCR Meter	EL-Measurement E - 02	18525	Working	15-03-2017
1708.	Digital Multimeter - DMM	EL-Measurement E - 02	8360	Working	15-03-2017
1709.	Hays Bridge MI-IN 613	EL-Measurement E - 02	7434	Working	26-02-2024
1710.	Tectronix make DC Regulated Power Supply	EL-Measurement E - 02	27,140	Working	02-01-2026
1711.	Rishabh make Digital Multi meter	EL-Measurement E - 02	39,648	Working	02-01-2026
1712.	DC Positioin Control System	EL-Control System E - 103	9874	Working	1997-98
1713.	Kusum Meco make digital multimeter	EL-Control System E - 103	19491	Working	23-08-1998
1714.	AC milli amp meter 0-250-500 ma	EL-Control System E - 103	1304	Working	09-08-1999
1715.	AC milli amp meter 0-500-1000 ma	EL-Control System E - 103	652	Working	09-08-1999
1716.	DC milli amp meter 0-250-500 ma	EL-Control System E - 103	1304	Working	09-08-1999
1717.	DC milli amp meter 0-500-1000 ma	EL-Control System E - 103	652	Working	09-08-1999
1718.	DC milli Volt meter 0-500-1000 mv	EL-Control System E - 103	1304	Working	09-08-1999
1719.	Mechanical Analog Stop Watch	EL-Control System E - 103	1175	Working	09-08-1999
1720.	Kew Make AC moving iron Voltmeter 0 -15 - 30 V	EL-Control System E - 103	2340	Working	26-09-1997
1721.	Adtron Make DC Position Control System	EL-Control System E - 103	13425	Working	23-02-2007
1722.	DC servo motor speed torque unit	EL-Control System E - 103	14420	Working	23-02-2007
1723.	Adtron Make Magnetic Amplifier kit	EL-Control System E - 103	10374	Working	22-02-2007
1724.	HEM Make Magnetic Amplifier kit	EL-Control System E - 103	28876	Working	05-022009
1725.	HEM Make Compention Design Simulation system	EL-Control System E - 103	21000	Working	05-022009
1726.	MECO make DC milli amp meter 0-50 ma	EL-Control System E - 103	2292	Working	05-022009
1727.	MECO make DC milli Volt meter 0-75-150 mv	EL-Control System E - 103	2528	Working	05-022009
1728.	MECO make DC milli amp meter 0-250-500 ma	EL-Control System E - 103	2528	Working	02-05-2009
1729.	Study of Synchro Devices (SD -01)	EL-Control System E - 103	52000	Working	24-02-2009
1730.	Stepper Motor DemoKit (SM - 03)	EL-Control System E - 103	39800	Working	24-02-2009
1731.	AC Servo motor unit	EL-Control System E - 103	35800	Working	24-02-2009
1732.	DC Position Control System	EL-Control System E - 103	39800	Working	24-02-2009

1733.	DC motor study model DCM -1	EL-Control System E - 103	35800	Working	24-02-2009
1734.	MECO Make Digital Multi meter	EL-Control System E - 103	3244	Working	02-06-2009
1735.	Study of First &second Order System	EL-Control System E - 103	31416	Working	31-03-2009
1736.	Potentiometer error Detector	EL-Control System E - 103	7948	Working	31-03-2009
1737.	Speed measurement & closed loop control AC Servo motor	EL-Control System E - 103	25500	Working	31-03-2009
1738.	Dlink make 8 port unmanaged switch	EL-Computer Lab E-01	3900	Working	03-11-2002
1739.	Window 2000 server CD	EL-Computer Lab E-01	13119	Working	27-06-2002
1740.	Office Xp single user	EL-Computer Lab E-01	11289	Working	29-06-2002
1741.	HP make laser jet printer 1010	EL-Computer Lab E-01	10900	Working	24-05-2004
1742.	Microsoft windows 2003 professional	EL-Computer Lab E-01	2370	Working	02-01-2004
1743.	24 port jack pannel	EL-Computer Lab E-01	8484	Working	23-12-2005
1744.	DES-1026G 24 port & 2 portgiga copper switch	EL-Computer Lab E-01	7488	Working	23-12-2005
1745.	GEO make rack section	EL-Computer Lab E-01	4032	Working	23-12-2005
1746.	Geo make 25 X 38 mm casing	EL-Computer Lab E-01	2750	Working	01-05-2006
1747.	25 mm casing caping	EL-Computer Lab E-01	605	Working	01-05-2006
1748.	2" pvc pipe	EL-Computer Lab E-01	700	Working	01-05-2006
1749.	UTP cable laying	EL-Computer Lab E-01	2250	Working	01-05-2006
1750.	Impacting information	EL-Computer Lab E-01	660	Working	01-05-2006
1751.	improving 24 port jack pannel	EL-Computer Lab E-01	300	Working	01-05-2006
1752.	Amplifier speaker	EL-Computer Lab E-01	3481	Working	25-04-2006
1753.	Pion make servo stabilizer 10KVA	EL-Computer Lab E-01	1900	Working	14-12-2006
1754.	ECAT 6 outlate plate double	EL-Computer Lab E-01	5795	Working	14-12-2006
1755.	ECAT 6 outlate plate single	EL-Computer Lab E-01	600	Working	14-12-2006
1756.	ECAT6 patch cord 2 mtr	EL-Computer Lab E-01	3250	Working	14-12-2006
1757.	Hynix make 512MB RAM DDR	EL-Computer Lab E-01	2900	Working	27-01-2007
1758.	Dlink make wireless Adeptor	EL-Computer Lab E-01	3000	Working	27-01-2007
1759.	Dlink make PCI wireless adeptor	EL-Computer Lab E-01	1300	Working	27-01-2007
1760.	Pion make servo stabilizer 10KVA	EL-Computer Lab E-01	17500	Working	15-03-2007
1761.	Kirloskar make 1KVA UPS 30 min back up	EL-Computer Lab E-01	14899	Working	15-03-2007
1762.	Iball make I pen 8" X 6"	EL-Computer Lab E-01	13600	Working	23-03-2007
1763.	HCL make1400BT server class machine graphic card Lan card 15" monitor	EL-Computer Lab E-01	64320	Working	29-03-2007

1764.	Transcend make 1 GB pen drive	EL-Computer Lab E-01	3300	Working	09-11-2007
1765.	2 GB pen drive	EL-Computer Lab E-01	3600	Working	09-11-2007
1766.	D link make 16 port Switch	EL-Computer Lab E-01	3000	Working	09-11-2007
1767.	512 Ram DDR2	EL-Computer Lab E-01	1799	Working	26-09-2007
1768.	Compaq make Laptop	EL-Computer Lab E-01	25980	Working	17-08-2007
1769.	Lenovo make Laptop IBM think pad	EL-Computer Lab E-01	40740	Working	21-11-2008
1770.	Transcend make 512RAM DDR2	EL-Computer Lab E-01	2827	Working	14-03-2008
1771.	Thik centre PC with E2160 processor 15 " monitor	EL-Computer Lab E-01	512730	Working	05-03-2008
1772.	ACER make laptop	EL-Computer Lab E-01	26200	Working	05-03-2008
1773.	Dlink make CAT6 UTP cable	EL-Computer Lab E-01	10370	Working	08-05-2008
1774.	Dlink make CAT6 single outlet	EL-Computer Lab E-01	1630	Working	08-05-2008
1775.	Dlink make CAT6 Dual outlet	EL-Computer Lab E-01	640	Working	08-05-2008
1776.	Dlink make CO box	EL-Computer Lab E-01	312	Working	08-05-2008
1777.	Dlink make patch cord 1 mtr	EL-Computer Lab E-01	1664	Working	08-05-2008
1778.	Dlink make patch cord 2 mtr	EL-Computer Lab E-01	1778	Working	08-05-2008
1779.	Dlink make 24 port jack pannel	EL-Computer Lab E-01	4600	Working	08-05-2008
1780.	Dlink make DES-1016 16 port unmanaged Giga switch	EL-Computer Lab E-01	12900	Working	08-05-2008
1781.	Dlink make 500 mm rack with accessories	EL-Computer Lab E-01	4472	Working	08-12-2008
1782.	Supply & laying 25 X 38 casing caping	EL-Computer Lab E-01	1100	Working	08-05-2008
1783.	Supply & laying 25mm casing caping	EL-Computer Lab E-01	1750	Working	08-05-2008
1784.	Laying of UTP cable	EL-Computer Lab E-01	1482	Working	25-08-2008
1785.	Impacting & fixing of single outlet	EL-Computer Lab E-01	420	Working	25-08-2008
1786.	Fixing & impacting jack pannel	EL-Computer Lab E-01	100	Working	25-08-2008
1787.	Desktop computers 18.5" wide screen LCD monitor	EL-Computer Lab E-01	353250	Working	02-05-2010
1788.	Tamkor make 1GB DDR2 RAM	EL-Computer Lab E-01	17820	Working	02-09-2010
1789.	Tamkor make 1GB DDR2 RAM for Laptop	EL-Computer Lab E-01	2550	Working	02-09-2010
1790.	Degate make 320GB HDD	EL-Computer Lab E-01	2050	Working	02-09-2010
1791.	MATLAB software simulink fixed point & tool box	EL-Computer Lab E-01	503062	Working	22-03-2010

1792.	DCP 7030 Laser jet printer Scanner	EL-Computer Lab E-01	9000	Working	06-08-2010
1793.	Videocon AC 2 ton 3 star	EL-Computer Lab E-01	18300	Working	01-03-2011
1794.	ACER make Multimedia Projector	EL-Computer Lab E-01	53000	Working	31-08-2012
1795.	Hynix-Dolgix make RAM 2GB DDR2	EL-Computer Lab E-01	20925	Working	25-02-2013
1796.	Hynix-Dolgix make RAM 1GB DDR2	EL-Computer Lab E-01	4020	Working	
1797.	Wireless portable sound system	EL-Computer Lab E-01	12250	Working	10-09-2014
1798.	Speaker F & D A110	EL-Computer Lab E-01	4500	Working	09-12-2014
1799.	ACER make desktop computers 4 GB DDR3 RAM	EL-Computer Lab E-01	942000	Working	09-12-2014
1800.	ACER make desktop computers	EL-Computer Lab E-01	176000	Working	29-12-2015
1801.	HIK vision make HD dome camera	EL-Computer Lab E-01	12750	Working	19-01-2016
1802.	2 Ton 5 star Split Air condition	EL-Computer Lab E-01	50000	Working	09-06-2016
1803.	Acer make Projector	EL-Computer Lab E-01	26400	Working	09-02-2014
1804.	Celing Kit	EL-Computer Lab E-01	1134	Working	11-10-2014
1805.	Printer HP M-132 NW Laser	EL-Computer Lab E-01	13200	Working	28-02-2017
1806.	Camera Color IR Dome DVR 16CH HIKVision HDD4TB Rack & Cable	EL-Computer Lab E-01	27840	Working	26-02-2018
1807.	Wireless Presenter Logitech	EL-Computer Lab E-01	12800	Working	04-06-2018
1808.	External USB Hardisk 4 TB	EL-Computer Lab E-01	18400	Working	04-06-2018
1809.	HDMI Cable 15 Mt.	EL-Computer Lab E-01	1000	Working	04-06-2018
1810.	CTL-471 Digital Pen Ped	EL-Computer Lab E-01	4500	Working	04-06-2018
1811.	HP make Laser jet Printer	EL-Computer Lab E-01	5880	Working	15-03-2011
1812.	D-Link Network switch	EL-Computer Lab E-01	8500	Working	04-08-2011
1813.	Lenovo Think centre Desktop	EL-Computer Lab E-01	535497	Working	28-02-2013
1814.	D-Link Network switch	EL-Computer Lab E-01	23402	Working	03-04-2013
1815.	Lenovo Laptop + laptop carry case	EL-Computer Lab E-01	61000	Working	20-03-2013
1816.	Mipower Software	EL-Computer Lab E-01	800000	Working	28-02-2014
1817.	PSIM Basic 5 user network	EL-Computer Lab E-01	902664	Working	30-01-2015
1818.	Acer Lenovo Laptop	EL-Computer Lab E-01	199960	Working	28-12-2015
1819.	D-Link make 24 &16 port	EL-Computer Lab E-01	32828	Working	21-06-2016
1820.	Hp Destop Computer	EL-Computer Lab E-01	203750	Working	22-07-2017
1821.	HP pro tower pc 280G9 Desktop PC	EL-Computer Lab E-01	7,81,965	Working	01-01-2026
1822.	Commrcial Laptop HP250R G10 Laptop	EL-Computer Lab E-01	2,55,764	Working	01-01-2026
1823.	NVR 8CHCP plus camera IP2MP Bullet camera	EL-Computer Lab E-01	45,830	Working	09-03-2026

1824.	Samsung make 8GB DDR5 RAM	EL-Computer Lab E-01	8000	Delivery pending	
1825.	Brother DCP 7640D Printer	EL Staff Room E-102	16500	Delivery pending	
1826.	Segate make 2TB & 4TB HDD	EL-Computer Lab E-01	23500	Delivery pending	
1827.	Projector ACERXIII30PA DLP	EL-HW&Research Lab (E-103)	25500	Working	13-08-2010
1828.	Projector Ceiling mount Kit	EL-HW&Research Lab (E-103)	1500	Working	13-08-2010
1829.	Bosh Make Electric Drill Machine	EL-HW&Research Lab (E-103)	3555	Working	28-10-2010
1830.	Testronix make DSO with 4 isolated channel Model no:-TPS 2014	EL-HW&Research Lab (E-103)	257624	Working	20-11-2010
1831.	Testronix Make AC DC current probe	EL-HW&Research Lab (E-103)	36861	Working	20-11-2010
1832.	Testronix Make Power measurement application package Oscilloscope Model :TPS2PWRI	EL-HW&Research Lab (E-103)	18358	Working	20-11-2010
1833.	Testronix make 2-channel digital stroage Oscilloscope Model:-TDS2002B	EL-HW&Research Lab (E-103)	89549	Working	20-11-2010
1834.	Testronix make high voltage differential probe Model:-P5200	EL-HW&Research Lab (E-103)	51988	Working	20-11-2010
1835.	Semikron make IGBT based 3 phase invertors with driver & protection. 25 KVA power electronics kit	EL-HW&Research Lab (E-103)	106751	Working	23-12-2010
1836.	Aplab make variable D.C. source.Model : L3202	EL-HW&Research Lab (E-103)	14196	Working	01-06-2011
1837.	VI Micro make Brushless DC motor along with power module & DCP Controller. (1)DSP trainer Kit Keyboard (2) BLDC 1.1hp motor with spring balance load (3)3 phase IPM based power module	EL-HW&Research Lab (E-103)	209814	Working	22-12-2010
1838.	VI Micro make 3 phase multilevel Inverter. Model :PEC -16DCM010A.	EL-HW&Research Lab (E-103)	90055	Working	22-12-2010
1839.	VI Micro make 3 phase Matrix Converter. Model : PEC-16DSM05	EL-HW&Research Lab (E-103)	90055	Working	22-12-2010
1840.	VI Micro make PMSM motor along with power module & DCP Controller. (1) TMS320LF2407A based	EL-HW&Research Lab (E-103)	209814	Working	22-12-2010

	DSP trainer kit Micro2407A (2) 1.2hp PMSM motor with spring balance loading PEC16PMSMS1 (3) 3 phase IPM based power module PECDSM01				
1841.	VI Micro make Dual Spartan 3 controller card. Model : VDAD-12	EL-HW&Research Lab (E-103)	45623	Working	22-12-2010
1842.	VI Micro make FPGA based MOSFET forward converter.	EL-HW&Research Lab (E-103)	6005	Working	22-12-2010
1843.	VI Micro make FPGA based MOSFET Buck-Boost converter.	EL-HW&Research Lab (E-103)	6005	Working	22-12-2010
1844.	VI Micro make FPGA based MOSFET fly Back convertor.	EL-HW&Research Lab (E-103)	6005	Working	22-12-2010
1845.	Vivinet make wireless Dongle switcher cum 54MBPS wireless unit	EL-HW&Research Lab (E-103)	10500	Working	08-02-2011
1846.	HCL make multi media projector	EL-HW&Research Lab (E-103)	22600	Working	30-07-2011
1847.	Ceiling Mount Kit for Multimedia Projector	EL-HW&Research Lab (E-103)	1400	Working	08-08-2011
1848.	VIDEOCON make2.0 Ton Split A.C.	EL-HW&Research Lab (E-103)	115000	Working	08-03-2011
1849.	DSP Kit Dsp trainer Kit	EL-HW&Research Lab (E-103)	41625	Working	11-05-2011
1850.	Oscilloscope Model DSO-025C2 30 MHZ	EL-HW&Research Lab (E-103)	56700	Working	11-05-2011
1851.	D.C. Regulated Power supply	EL-HW&Research Lab (E-103)	23400	Working	11-05-2011
1852.	Three Phase Brushless DC Motor	EL-HW&Research Lab (E-103)	23750	Working	30-11-2011
1853.	NITECH make advance 8051 Microcontroller Project Kit	EL-HW&Research Lab (E-103)	86540	Working	30-11-2011
1854.	8 Bit parallel ADC-DAC card compatible with microcontroller kit	EL-HW&Research Lab (E-103)	3040	Working	30-11-2011
1855.	3-Phase Inverter card make :NITECH	EL-HW&Research Lab (E-103)	16530	Working	30-11-2011
1856.	SPI Based 12 Bit ADC-DAC	EL-HW&Research Lab (E-103)	5700	Working	30-11-2011
1857.	Advance ARM Microcontroller Trainer kit	EL-HW&Research Lab (E-103)	17575	Working	30-11-2011
1858.	Solar Photovoltaic module:TBP1260 mini charger regulator	EL-HW&Research Lab (E-103)	62425	Working	17-12-2011
1859.	Digital LCR meter Make:-Metravi	EL-HW&Research Lab (E-103)	4830	Working	12-01-2011

1860.	Clamp On meter Make:- Metravi	EL-HW&Research Lab (E-103)	4410	Working	12-01-2011
1861.	LUX Meter Make: Metravi	EL-HW&Research Lab (E-103)	2100	Working	12-01-2011
1862.	Micro SMD-SMT-Soldering rework station soldering gun desoldering gun pcb soldering gun	EL-HW&Research Lab (E-103)	3654	Working	16-01-2012
1863.	National make Advance 8051 Microcontroller Project kit	EL-HW&Research Lab (E-103)	75978	Working	02-07-2013
1864.	National make 3- phase Inverter card(6-IGBT MOSFET Base) with microcontroller kit	EL-HW&Research Lab (E-103)	19845	Working	02-07-2013
1865.	National make Microcontroller Trainer Kit Model:NITECH-51	EL-HW&Research Lab (E-103)	26460	Working	02-07-2013
1866.	Aquila make component development Board Model:AET-205	EL-HW&Research Lab (E-103)	48300	Working	14-03-2013
1867.	EDUTECH make DSP Kit	EL-HW&Research Lab (E-103)	51975	Working	25-03-2013
1868.	Edutech Systems Practice Board for TMS 320F228335	EL-HW&Research Lab (E-103)	51318.75	Working	05-05-2014
1869.	JTAG Emulator for 28335 ASK-08	EL-HW&Research Lab (E-103)	64181.25	Working	05-05-2014
1870.	Techometer contact lesstype Dynalog Dx-6302	EL-HW&Research Lab (E-103)	1504	Working	04-10-2014
1871.	National make ARM Controller32 Bit Project kit based on STM	EL-HW&Research Lab (E-103)	38913	Working	21-11-2014
1872.	National Make PMSM motor with sensor three phase	EL-HW&Research Lab (E-103)	15173	Working	21-11-2014
1873.	Testronix Power supply. Dual output power supply 50VDC-0-3A 5V	EL-HW&Research Lab (E-103)	23205	Working	12-11-2014
1874.	Digital Storage Oscilloscope	EL-HW&Research Lab (E-103)	322371	Working	19-11-2014
1875.	Series Resonant DC-DC convertor	EL-HW&Research Lab (E-103)	28619	Working	25-10-2014
1876.	TMS320E28335 based DSP controller kit	EL-HW&Research Lab (E-103)	71708	Working	25-10-2014
1877.	1HP 3phase AC motor with spring balance with oep sensor PEC-16AC	EL-HW&Research Lab (E-103)	32898	Working	25-10-2014
1878.	Static var thyristor controlled series capacitor	EL-HW&Research Lab (E-103)	239020	Working	25-10-2014
1879.	Isolation transformer 3 phase	EL-HW&Research Lab (E-103)	11953	Working	25-10-2014

1880.	TMS320 F2812 based signal controller module	EL-HW&Research Lab (E-103)	149389	Working	25-10-2014
1881.	Dspacecace1104-clp-usb advance controller education kit 1104	EL-HW&Research Lab (E-103)	585525	Working	24-03-2015
1882.	Hakimas make ceramics type white board 8 x 4	EL-HW&Research Lab (E-103)	7980	Working	20-02-2016
1883.	Edutech make PWM isolater kit	EL-HW&Research Lab (E-103)	87413	Working	26-02-2016
1884.	Clamp On meter Make:- Metravi	EL-HW&Research Lab (E-103)	7402.5	Working	22-02-2016
1885.	Digital multimeter make metravi	EL-HW&Research Lab (E-103)	10500	Working	22-02-2016
1886.	single phase chowk coil 250V 10A Make ME	EL-HW&Research Lab (E-103)	40950	Working	22-02-2016
1887.	OG make 2ton 5star split Aircondition	EL-HW&Research Lab (E-103)	50000	Working	15-02-2016
1888.	National make ARM cortex M4 microcontroller 32 bit kit	EL-HW&Research Lab (E-103)	99999	Working	03-11-2016
1889.	LA 25-P LEM current Transducer	EL-HW&Research Lab (E-103)	4580	Working	16-03-2016
1890.	LV 25 -600 LEM Voltage Transducer	EL-HW&Research Lab (E-103)	26907.5	Working	16-03-2016
1891.	heavy duty 2 ton copper piping	EL-HW&Research Lab (E-103)	7155	Working	04-12-2016
1892.	Current Probes 50ma to 100A	EL-HW&Research Lab (E-103)	95088	Working	26-04-2016
1893.	ACE-MLBX-I302T advance control kit	EL-HW&Research Lab (E-103)	1513925	Working	14-03-2016
1894.	Three Phase4 Power Analyzer	EL-HW&Research Lab (E-103)	460426	Working	29-12-2016
1895.	Delta 8M 330 AR-22 Programable DC Power supply	EL-HW&Research Lab (E-103)	334005	Working	02-07-2017
1896.	FCS - C100W Fuel Cell MT165428	EL-HW&Research Lab (E-103)	126366	Working	
1897.	Isolation Transformer. Input:230V - Output:160 V 1.5KVA	EL-HW&Research Lab (E-103)	22715	Working	04-07-2018
1898.	PV System workbench for single phASE GRID CONNECTIVITY	EL-HW&Research Lab (E-103)	153400	Working	17-12-2019
1899.	High performed Solar Array saIMULATOR	EL-HW&Research Lab (E-103)	523600	Working	08-11-2020
1900.	Supply & Installation of 300 X 300 X 3 mm copper plate type Earthing	EL-HV Lab (E - 03)	25000	Working	05-02-2013
1901.	Supply & Installation of 25 X 3 mm copper strip.	EL-HV Lab (E - 03)	15960	Working	05-02-2013
1902.	AC - DC Test Set	EL-HV Lab (E - 03)	246499	Working	18-03-2013
1903.	Resistor Divider Rating : 150 KV	EL-HV Lab (E - 03)	61349	Working	18-03-2013

1904.	Capacitance Divider Rating : 150 KV	EL-HV Lab (E - 03)	83290	Working	18-03-2013
1905.	Horn GapTransformercapacity: 15 kV	EL-HV Lab (E - 03)	26750	Working	18-03-2013
1906.	Corona Cage	EL-HV Lab (E - 03)	29624	Working	18-03-2013
1907.	Electrolytic Tank	EL-HV Lab (E - 03)	65549	Working	18-03-2013
1908.	Rod Gap arrangement	EL-HV Lab (E - 03)	70192	Working	18-03-2013
1909.	Sphere Gap Assembly	EL-HV Lab (E - 03)	79808	Working	18-03-2013
1910.	Insulation Tester	EL-HV Lab (E - 03)	46205	Working	18-03-2013
1911.	Dust free cover for all equipments	EL-HV Lab (E - 03)	25977	Working	18-03-2013
1912.	High Voltage Capacitor 0.5 MFD 5 KV DC rated Voltage oil filled	EL-HV Lab (E - 03)	18880	Working	02-12-2018
1913.	Anshuman Make Master unit	IPEC Lab (E - 103)	16650	Working	01-09-2004
1914.	Anshuman make semiconductor device experiment panel Model : P-3	IPEC Lab (E - 103)	4385	Working	01-09-2004
1915.	Anshuman make powersemiconductor Application Model: P - 20	IPEC Lab (E - 103)	4385	Working	01-09-2004
1916.	Anshuman make converter-Inverter	IPEC Lab (E - 103)	22200	Working	01-09-2004
1917.	Testronics make DC regulated multi power output power supply	IPEC Lab (E - 103)	13089	Working	19-01-2004
1918.	KEW make Ammeter (A) 0 – 10 - 20 mA (B) DC0 – 50 mA meter (C) DC0 – 50 - 200 mA meter (D) DC0 – 250 - 500 mA meter (E)DC0 – 1 - 2 Amp meter DC	IPEC Lab (E - 103)	1691.28 1558.44 1691.28 1691.28 1691.28	Working	19-01-2004
1919.	KEW make Voltmeter (A) 0 – 15-30 VDC (B) 0-30-60 VDC (C) 0-15-30VAC (D) 0-30-60VAC	IPEC Lab (E - 103)	1691.28 1691.28 1691.28 1691.28	Working	19-01-2004
1920.	Oscilloscope probe 1:110:1	IPEC Lab (E - 103)	1986.12	Out of Order	19-01-2004
1921.	Three phaseThyrist control Electronics trainer kit Model-PO-APPE-1	IPEC Lab (E - 103)	51750	Working	11-10-2008
1922.	HEM make set up Chopper kit PE 19	IPEC Lab (E - 103)	20217	Working	29-12-2008
1923.	HEM make Chopper circuit using Power MOSFET kit. Model : PE -18	IPEC Lab (E - 103)	26785.75	Working	29-12-2008

1924.	HEM make DC drive trainers using Dual controller with fuse. Model-PE 20	IPEC Lab (E - 103)	42621.25	Working	29-12-2008
1925.	HEM make three phase Induction motor using V-F scheme & PWM method for 0.5HP motor	IPEC Lab (E - 103)	55133	Working	29-12-2008
1926.	Akademic make 25Mhz Model-DSO 100cig	IPEC Lab (E - 103)	96000	Working	
1927.	Omega make MOSFET Trainer Kit.	IPEC Lab (E - 103)	7712	Working	22-04-2014
1928.	Omega make TRAIC & AC Phase Control Trainer Kit. Model:ETB-404	IPEC Lab (E - 103)	4468	Working	22-04-2014
1929.	Omega make SCR Charactaeristic Trainer Kit. Model: ETB-55	IPEC Lab (E - 103)	7180	Working	22-04-2014
1930.	Omega make SCR & AC Phase Control Trainer Kit. Mode : PET-402	IPEC Lab (E - 103)	8192	Working	22-04-2014
1931.	Omega make TRAIC Characteristic Trainer Kit. Mode : ETB-65	IPEC Lab (E - 103)	9839	Working	22-04-2014
1932.	Digital Multimeter Model:Rish -12s	IPEC Lab (E - 103)	11655	Working	22-04-2014
1933.	Shrouded Banana Patch Cords to use with Power Electronics Trainer Kits	IPEC Lab (E - 103)	535	Working	22-04-2014
1934.	Nitional make Single Phase Dual Converter	IPEC Lab (E - 103)	66937	Working	15-05-2014
1935.	Meco Make Analogue DC Milli Amp. Meter Range-50mA Make-Meco	IPEC Lab (E - 103)	2321	Working	22-04-2014
1936.	Anshuman make Master unit for Power Electronics Trainer	IPEC Lab (E - 103)	25911	Working	13-06-2014
1937.	PE- Con-Inv Panel	IPEC Lab (E - 103)	11855.25	Working	13-06-2014
1938.	PE-3 SCR application Panel	IPEC Lab (E - 103)	11855.25	Working	13-06-2014
1939.	1-phase Inverter Trainer ModelXPO-01	IPEC Lab (E - 103)	43184.25	Working	13-06-2014
1940.	Projector Dell make (1450C Dell)	IPEC Lab (E - 103)	31700	Working	20-10-2015
1941.	Device characteristic Trainer for studying characteristics of different typs of Power semi conductor devices likeSCRTRIACDIACMOSFETIGBT	IPEC Lab (E - 103)	14726.25	Working	29-03-2017
1942.	Three phase rectifier Trainer (AC-DC) controlled (SCR Based)	IPEC Lab (E - 103)	40162.5	Working	29-03-2017

	as well as uncontrolled (Diode based) rectifier				
1943.	CHOPPERR TRAINER (DC-DC) Type ABCDE & Step Up Chopper	IPEC Lab (E - 103)	33925	Working	29-03-2017
1944.	THREE PHASE INVERTER TRAINER (DC-AC)	IPEC Lab (E - 103)	42840	Working	29-03-2017
1945.	Anshuman make Three Phase High Voltage THYRISTOR Control Trainer	IPEC Lab (E - 103)	73466	Working	16-05-2017
1946.	Educational trainer kit. Make DMS. 8085 Based Micro-processor kit	Microprocessor Lab (E-101)	70194.6	Working	08-02-2000
1947.	DMS make micro processor 8086 based Project dev.Kits. Dyna-86	Microprocessor Lab (E-101)	13687.38	Working	08-02-2000
1948.	8- Channel ADC study card.	Microprocessor Lab (E-101)	5641.65	Working	08-02-2000
1949.	8- Channel DAC study card .	Microprocessor Lab (E-101)	3855	Working	08-02-2000
1950.	Stepper Motor Control board with StepperMotor study card.STP-PIO+ Motor	Microprocessor Lab (E-101)	11203.92	Working	08-02-2000
1951.	" DMS " Make 8-Channel ADC - DAC Card. Model : PLC - 207	Microprocessor Lab (E-101)	18234.72	Working	08-02-2000
1952.	" DMS " Make 8-Channel ADC - DAC Card. Model : PLC - 812	Microprocessor Lab (E-101)	8142.12	Working	08-02-2000
1953.	" DMS " Make Opto isolated digital I-O Card. Model: PCL : 224	Microprocessor Lab (E-101)	9378.18	Working	08-02-2000
1954.	" DMS " Make Amplifier & Multiplexer Board.	Microprocessor Lab (E-101)	8363.25	Working	08-02-2000
1955.	SMPS - 03	Microprocessor Lab (E-101)	8802	Working	08-07-2000
1956.	" DMS " Make Universal Eprom Programmer.Model:LAB TOOL:40-S	Microprocessor Lab (E-101)	23392.8	Working	08-07-2000
1957.	" DMS " Make Eprom Eracer	Microprocessor Lab (E-101)	Free of Cost	Working	08-07-2000
1958.	Cables & Connector set for Dyna – 85 kit. ILCV2	Microprocessor Lab (E-101)	Free of Cost	Working	08-07-2000
1959.	SMPS - 03	Microprocessor Lab (E-101)	Free of Cost	Working	08-07-2000
1960.	Micro Controller based 8051 trainer. Model No. - 51	Microprocessor Lab (E-101)	7572.61	Working	09-04-2000
1961.	25 to 9 Pin serial link for interfacing with PC	Microprocessor Lab (E-101)		Working	09-04-2000

1962.	Cross assembler on PC with Manual	Microprocessor Lab (E-101)		Working	09-04-2000
1963.	Power supply for 8051 Micro controller trainer	Microprocessor Lab (E-101)	1262.1	Working	09-04-2000
1964.	26 Pin FRC cables for connecting accessories	Microprocessor Lab (E-101)	262.93	Working	09-04-2000
1965.	"Dynalog" Make 8085 µp based Kit .Model : Dyna - 85	Microprocessor Lab (E-101)	39811.2	Working	26-08-2002
1966.	Switch mode power supply DMS - 01	Microprocessor Lab (E-101)	9360	Working	26-08-2002
1967.	"Dynalog" Make 8051 Micro Controller Trainer & Development kit Dyna51withSMPSModel No:Dyna51	Microprocessor Lab (E-101)	22559.68	Working	26-08-2002
1968.	32 bit ARM Microcontroller trainer kit Model-ESA KEIL MCB 2140	Microprocessor Lab (E-101)	10296	Working	16-09-2008
1969.	PIC16F876 based Microcontroller trainer with manual Model-ESA-SAR-PIC02	Microprocessor Lab (E-101)	7605	Working	16-09-2008
1970.	RS485 RS232C full duplex converter Model-ESA-RS-485-232C	Microprocessor Lab (E-101)	2054	Working	16-09-2008
1971.	KEIL PK51-ED software professional developer kit verson-8.0	Microprocessor Lab (E-101)	87880	Working	29-09-2008
1972.	PICC enterprise software Hi Tech C Cross compiler Microchip PIC micro Enterprise packages.	Microprocessor Lab (E-101)	71339.84	Working	29-09-2008
1973.	Software KEIL-MDK-ARM-ED Real view Microcontroller developer kit Educational Licence	Microprocessor Lab (E-101)	112320	Working	29-09-2008
1974.	Universal Programmer make VPL. Model-UPROG-VX	Microprocessor Lab (E-101)	26413.8	Working	22-10-2008
1975.	Starter kit for 8051 Microcontroller with compitible with cards	Microprocessor Lab (E-101)	28665	Working	22-10-2008
1976.	8 bit parallel ADC-DAC card (2Nos.)	Microprocessor Lab (E-101)		Working	
1977.	Additional Steper motor driver card	Microprocessor Lab (E-101)		Working	
1978.	RTC-EPROM Card (1 No.)	Microprocessor Lab (E-101)		Working	
1979.	SPI Based ADC DAC card (1)	Microprocessor Lab (E-101)		Working	
1980.	SCIENTECH make 20MHz 2mv dual trace	Microprocessor Lab (E-101)	24807	Working	11-12-2008

	Oscilloscope with component				
1981.	Nitech make Micro controller trainer Model : NIKIT - 51	Microprocessor Lab (E-101)	50872	Working	24-04-2010
1982.	Nitech make SPI Based ADC-DAC card	Microprocessor Lab (E-101)	7381	Working	24-04-2010
1983.	Nitech make Stepper Motor driver card	Microprocessor Lab (E-101)	8978	Working	24-04-2010
1984.	Nitech make 3 phase Inverter card	Microprocessor Lab (E-101)	13965	Working	24-04-2010
1985.	Nitech make H – Bridge driver card	Microprocessor Lab (E-101)	7980	Working	24-04-2010
1986.	Nitech make Thyristor firing card	Microprocessor Lab (E-101)	5985	Working	24-04-2010
1987.	Nitech make Advance 8051 microcontroller Trainer kit.	Microprocessor Lab (E-101)	21945	Working	24-04-2010
1988.	Edutech make DSP Kit. TMS 320F28335 with Edutech make Basic input-output module.	Microprocessor Lab (E-101)	51319	Working	23-12-2014
1989.	Edutech make JTAG Emulator Copatible DSP Kit. Compatible with all Accs version	Microprocessor Lab (E-101)	64181	Working	23-12-2014
1990.	Nitech make 8051 Micro controller trainer kit	Microprocessor Lab (E-101)	21840	Working	20-12-2014
1991.	Nitech make SI Labs Advance 8051 Microcontroller project Kit	Microprocessor Lab (E-101)	83160	Working	20-12-2014
1992.	Nitech make 3 phase Inverter card	Microprocessor Lab (E-101)	18900	Working	20-12-2014
1993.	Nitech make stepper Motor driver card with stepper motor	Microprocessor Lab (E-101)	3696	Working	20-12-2014
1994.	National make STM ARM CORTEX M4 32-BIT Microcontroller Kit	Microprocessor Lab (E-101)	61596	Working	11-02-2018
1995.	National make Three Phase IGBT card	Microprocessor Lab (E-101)	84960	Working	11-02-2018
1996.	National make Three Phase Voltage sensor card (Hall effect)	Microprocessor Lab (E-101)	42480	Working	11-02-2018
1997.	National make Three Phase Current sensor card (Hall effect)	Microprocessor Lab (E-101)	55224	Working	11-02-2018
1998.	FPGA kit DE-10 Standard Development kit Academic version	Microprocessor Lab (E-101)	59000	Working	16/03/2026
1999.	Four Leg InverterModule with driver & rectifier	Microprocessor Lab (E-101)			

	High Power 4 leg IGBT Inverter Module				
2000.	"Godrej " Make Prima vision–1500 Projector (OHP) 1585	EL-Project Lab (E-101)	8797	Working	23-08-2000
2001.	Add on Card for Computer PCL – 812 # 1507 Data–Acquisition System	EL-Project Lab (E-101)	8070.4	Working	27-09-2000
2002.	Dyna make Multi Functional Timer card. PCL - 223	EL-Project Lab (E-101)	5284.4	Working	27-09-2000
2003.	" Argo " Make single phase Variac. Input :230VOutput :0-270V15 Amp.	EL-Project Lab (E-101)	9118	Working	11-08-2000
2004.	" Testronix " Make DC Regulated Multi out-put Power Supply Model:35	EL-Project Lab (E-101)	21444.68	Working	22-11-2000
2005.	" Rishabh " Make Digital Multimeter	EL-Project Lab (E-101)	3927	Working	12-12-2000
2006.	RS 232 interface with software single channel adaptor	EL-Project Lab (E-101)	4630	Working	12-12-2000
2007.	Temperature prob.Model : PT-100	EL-Project Lab (E-101)	1667	Working	12-12-2000
2008.	Current Clamp (1 mA – 150 A)	EL-Project Lab (E-101)	3335	Working	12-12-2000
2009.	" Scientific " Make 30 MHz Dual Trace Oscilloscope Model : HM : 203	EL-Project Lab (E-101)	61878.91	Working	12-01-2000
2010.	Projection Screen MAP 60"' 60 "	EL-Project Lab (E-101)	850	Working	13-12-2000
2011.	" Scientific " Make 3MHz Function Generator Model : HM – 5030– 4	EL-Project Lab (E-101)	36095.48	Working	12-02-2000
2012.	" HCL " Make Colour Monitor 35.5 cm (14")	EL-Project Lab (E-101)	39000	Working	
2013.	Installation charges	EL-Project Lab (E-101)	6000		
2014.	Freight	EL-Project Lab (E-101)	3000		
2015.	" D- Link " Make 16 Port 10 -100 MBPS HUB	EL-Project Lab (E-101)	11000	Working	01-02-2001
2016.	"New Bharat " Make DC shunt Motor ½ H.P. 220 Volt	EL-Project Lab (E-101)	3400	Working	07-06-2004
2017.	"scientific" Make d.c regulated Power Supply PSD:3304	EL-Project Lab (E-101)	19460	Working	07-06-2004
2018.	"Hemage" make Digital Storage Oscilloscope HM - 507	EL-Project Lab (E-101)	92467	Working	07-06-2004

2019.	"Hemage" make Miicro-controller based analog C.R.O HM – 504 - 2	EL-Project Lab (E-101)	123636	Working	07-06-2004
2020.	"Adtron" Make Component development system Kit model : 1040	EL-Project Lab (E-101)	31840	Working	08-10-2004
2021.	" MME " Make Universal IC Tester	EL-Project Lab (E-101)	24840	Working	24-06-2004
2022.	"Testronix" make D.C Regulated power supply. 0-30Volt- 5Amp. Model : 92 C	EL-Project Lab (E-101)	3429	Working	
2023.	"Edutech" make DSP KIT	EL-Project Lab (E-101)	28188	Working	28-06-2004
2024.	"Shrijan" Make 3 - Kg Stepper Motor	EL-Project Lab (E-101)	2138	Working	19-08-2004
2025.	2 Phase A.C Servo Motor	EL-Project Lab (E-101)	10800	Working	09-02-2004
2026.	DC Servo Motor 12 Volt d.c : 10W	EL-Project Lab (E-101)	10800	Working	09-02-2004
2027.	DC Techo generator 10 Vto1000 rpm	EL-Project Lab (E-101)	5400	Working	09-02-2004
2028.	" Kusum – Meco" Make digital power meter. Energy Analyser & Demand Cantroller. Model: MSDP : 882	EL-Project Lab (E-101)	41040	Working	09-02-2004
2029.	Software of kusum – meko make digital power meter.	EL-Project Lab (E-101)	3240	Working	09-02-2004
2030.	Installation charges of digital power meter	EL-Project Lab (E-101)	2750	Working	09-02-2004
2031.	Keprej make 5 KVA single phase servo voltage stabilizer out put:230 Volt +--1%	EL-Project Lab (E-101)	6930	Working	12-05-2005
2032.	Digital multimeter Meco-Auto-801	EL-Project Lab (E-101)	15450	Working	01-03-2006
2033.	"Kew" make 1-phase closed type variac[Capacity :15 A]	EL-Project Lab (E-101)	7200	Working	
2034.	"Testronix" make DC regulated Power Supply model: 35	EL-Project Lab (E-101)	22183	Working	30-01-2006
2035.	Scientific make 30 Mhz dual trace Oscilloscope with Scientific make Sweep delay with 2 probe for Oscilloscope. Model No: HM203M	EL-Project Lab (E-101)	84656	Working	29-03-2006
2036.	BENQ make DLP multimedia Projector 2000 ANSL lumens SVGA	EL-Project Lab (E-101)	101920	Working	16-10-2006
2037.	HP make Laser Jet printer Model-HP 1020	EL-Project Lab (E-101)	6700	Working	

2038.	Manual Screen size-5'x7' Metal Housing spring action winding.	EL-Project Lab (E-101)	5096	Working	03-06-2007
2039.	Tripod screen size-4'x6' high gain tripod screen	EL-Project Lab (E-101)	3881	Working	03-06-2007
2040.	Scientific make LCR-Q Bridge. Model-6018	EL-Project Lab (E-101)	14602	Working	18-05-2007
2041.	Current Transducer Model-Range LA55A make Globetek	EL-Project Lab (E-101)	13624	Working	07-03-2007
2042.	YOKOGOWA make Digital Power meter Model-WT 210	EL-Project Lab (E-101)	164232	Working	07-03-2007
2043.	Kusan Meco make AC clamp on meter Model-27003.5digit 300A AC	EL-Project Lab (E-101)	2223	Working	05-05-2007
2044.	Kusan Meco make AC-DC clamp On meter	EL-Project Lab (E-101)	3959	Working	05-05-2007
2045.	ADTRON make Linear Digital bread board Model-1003	EL-Project Lab (E-101)	32352	Working	30-05-0207
2046.	LCD display 16x2 STN with Back lite	EL-Project Lab (E-101)	1072	Working	30-05-0207
2047.	LCD display STN Big Character with Back lite	EL-Project Lab (E-101)	926	Working	30-05-0207
2048.	Siemens make SIMATC S7 200 base PLCsystemwith14DI8DO 10AI4AO	EL-Project Lab (E-101)	118000	Working	14-07-2007
2049.	TATA BP SOLAR make Photovoltaic module tbp 1260 P -57WVoc - 21.2	EL-Project Lab (E-101)	18714	Working	22-11-2007
2050.	Testronix make oscilloscope	EL-Project Lab (E-101)	77220	Working	12-10-2007
2051.	Testronix make AC-DC current probe - BNC model-A622	EL-Project Lab (E-101)	35775	Working	12-10-2007
2052.	Testronix make digital oscilloscope	EL-Project Lab (E-101)	95062	Working	12-10-2007
2053.	Edutech make DSP Trainer Kit.	EL-Project Lab (E-101)	42998	Working	15-03-2010
2054.	National make Panel for PLC Work.	EL-Project Lab (E-101)	46882	Working	16-02-2013
2055.	Three Phase Variac 15 Amp.415 Volt	EL-Project Lab (E-101)	54800	Working	27-02-2019
2056.	3 - Phase Inductive Load Trolly 15 Amp 415 Volt	EL-Project Lab (E-101)	29034	Working	05-04-2019
2057.	3 - Phase Capacitive Load Trolly 15Amp 415 Volt	EL-Project Lab (E-101)	22644	Working	05-04-2019
2058.	3 - Phase Resistive Load Trolly 15 Amp 415 Volt	EL-Project Lab (E-101)	29706	Working	05-04-2019
2059.	Alsthom make Over Current Relay with	PSP Lab (E - 04)	23504	Working	17-10-2005

	necessary accessories & Manual(IDMT) CDG - 11				
2060.	Alsthom make Solid state Over Current Relay (IDMT) Non Directional with necessary accessories & Manual CTU -12	PSP Lab (E - 04)	22800	Working	17-10-2005
2061.	Alsthom make Solid state Over Current Relay (IDMT) Directional with necessary accessories & Manual CDD -21	PSP Lab (E - 04)	18525	Working	17-10-2005
2062.	" ABB " Make single pole Instantaneous Under Voltage Relay with neceessory accessories & Manual. Type : VHXM – 22 A	PSP Lab (E - 04)	7012.2	Working	12-02-2005
2063.	" ABB " Make single pole Instantanneous Over current & Earth fault Relay with neccessories & manual.	PSP Lab (E - 04)	4823.72	Working	12-02-2005
2064.	" Alsthom " make Earth Fault Relay with necessary accessories & manual. Type : CDG - 11	PSP Lab (E - 04)	11752	Out of Order - Remove	12-04-2005
2065.	" Alsthom " make solid state Over current Relay (IDMT) directional with neccessory accessories and manual. Type : CDD -21	PSP Lab (E - 04)	55575	Out of Order - Remove	12-04-2005
2066.	GREB make Rheostat - 40Ω-12A	PSP Lab (E - 04)	20379.6	Working	06-07-2006
2067.	GREB make Rheostat - 50Ω-10A	PSP Lab (E - 04)	22775.04	Working	06-07-2006
2068.	GREB make Rheostat - 40Ω-10A	PSP Lab (E - 04)	5693.76	Working	06-07-2006
2069.	GREB make Rheostat - 20Ω-12A	PSP Lab (E - 04)	13711.68	Working	06-07-2006
2070.	GREB make Rheostat - 50Ω-12A	PSP Lab (E - 04)	34467.12	Working	06-07-2006
2071.	Panel board (Control & Power circuit) wiring work.	PSP Lab (E - 04)	24270	Working	17-07-2007
2072.	Areva make Differential Relay Type : DDT32	PSP Lab (E - 04)	48600	Working	15-11-2007
2073.	Telemechanic franes make Power Contactor model-LC1D12M7 with auxiliary contactor model : LADN10	PSP Lab (E - 04)	3515	Working	11-06-2007

2074.	BENN make 7.5 HP Induction motor couple with 5 KVA Alternator set	PSP Lab (E - 04)	77900	Working	26-12-2007
2075.	AE make three phase AC air-cooled double wound Transformer 6 KVA	PSP Lab (E - 04)	82501	Working	23-09-2008
2076.	Premier make Secondary Relay Testing Kit .Input : 230 Volt 50HzAC Output:0to100 Amp.at 0to24 volt AC.	PSP Lab (E - 04)	174550	Working	02-01-2012
2077.	Primier make Current Transformer Testing kit. Input: 240 Volt 1 Phase 50 Hz. Current Source. 0 - 270 Volt - 2 amp.Auto Transformer Standard C.T. 100-5 AmpCopmarison C.T. 100-5 Amp. Phase Angle arror meter Percentage Ratio arror meter	PSP Lab (E - 04)	162450.75	Working	02-01-2012
2078.	Alstom make Directional Over Current Relay Model : CDD-21	PSP Lab (E - 04)	91770	Working	27-12-2012
2079.	Alstom make Non Directional Over Current Relay Model : CDD-11	PSP Lab (E - 04)	7980	Working	27-12-2012
2080.	L&T make Motor Potection RelayModel: MPR-300	PSP Lab (E - 04)	5985	Working	27-12-2012
2081.	L&T make Over Current + Earth foult Relay Model: MC-31A	PSP Lab (E - 04)	19376	Working	27-12-2012
2082.	L&T make Over Current + Earth foult Relay Model: MC-12A	PSP Lab (E - 04)	10972.5	Working	27-12-2012
2083.	Maruti make ISI 8 mm thick Electrical Insulated Rubber Mate High Voltage Insulated 11 KV Mate Size: 2 Mtr. X 1 Mtr. Upto 11KV	PSP Lab (E - 04)	5520	Working	31-01-2013
2084.	Lotas make push button type start stop switches 230Vole 50Hz AC	PSP Lab (E - 04)	210	Working	31-01-2013
2085.	SG make YELLOW LED Indicator Lamp for panel.230Volt 1phase50HZ	PSP Lab (E - 04)	525	Working	31-01-2013
2086.	Moon Light make Interpose Current transformer. Primery	PSP Lab (E - 04)	7087.5	Working	02-12-2013

	Current :1.632 Amp. Secondary Current: 1Amp. 5P 10 Class Burdan 15VA Wound Type				
2087.	Moon Light make Current transformer.CT ratio 10-5Amp. 5P 10 Class Burdan 15VA Wound Type	PSP Lab (E - 04)	9450	Working	02-12-2013
2088.	Moon Light make Potential Transformer system Voltage -2140Volt Voltage Ratio-240-110 Volt Single Phase Burden -25VA	PSP Lab (E - 04)	3307.5	Working	02-12-2013
2089.	Supply &Making of Earth pit with Ashlok make 78 mm dia x 3 Mtr long eart Electhrod with back fill compound	PSP Lab (E - 04)	12000	Working	15-02-2017
2090.	Supply & Laying of 25 mm X 3 mm copperstrip with insulation & Backalight support	PSP Lab (E - 04)	4312	Working	15-02-2017
2091.	Supply & Installation of Hager make 6 Way VTPN DB	PSP Lab (E - 04)	8257	Working	15-02-2017
2092.	Supply & Installation of Hager make 20 Amp TP MCB	PSP Lab (E - 04)	2840	Working	15-02-2017
2093.	Supply & Installation of Hager make 25 Amp SP MCB	PSP Lab (E - 04)	786	Working	15-02-2017
2094.	Supply & Installation of Hager make Two Pole Encloser	PSP Lab (E - 04)	443	Working	15-02-2017
2095.	Supply & Installation of Hager make Four Pole Encloser	PSP Lab (E - 04)	443	Working	15-02-2017
2096.	Supply & Installation of Hager make 16 Amp FP MCB	PSP Lab (E - 04)	1277	Working	15-02-2017
2097.	Supply & L:aying of 10 SWG GI Wire	PSP Lab (E - 04)	431	Working	15-02-2017
2098.	Supply & Termination of 10 SWG GI Wire	PSP Lab (E - 04)	59	Working	15-02-2017
2099.	Supply Glanding & Termination of 2.5 mm2 cable.	PSP Lab (E - 04)	590	Working	15-02-2017
2100.	Supply & Laying of 2.5 mm2 X 4 Core copper armoured cable.	PSP Lab (E - 04)	4528	Working	15-02-2017

2101.	Supply Glanding & Termination of 1.5 mm2 cable.	PSP Lab (E - 04)	353	Working	15-02-2017
2102.	Making of Earth Pitwith Ashlok make 78 mm dia x 3 Mtr long GI Earth Electrod with back filling compound	PSP Lab (E - 04)	2875	Working	15-02-2017
2103.	Laying of 25 mm X 3 mm copper strip with insulation & Backalight support	PSP Lab (E - 04)	368	Working	15-02-2017
2104.	Installation of Hager make 6 Way VTPN DB	PSP Lab (E - 04)	1150	Working	15-02-2017
2105.	Installation of Hager make 20 Amp TP MCB	PSP Lab (E - 04)	517.5	Working	15-02-2017
2106.	Installation of Hager make 25 Amp SP MCB	PSP Lab (E - 04)	230	Working	15-02-2017
2107.	Installation of Hager make Two Pole Encloser	PSP Lab (E - 04)	115	Working	15-02-2017
2108.	Installation of Hager make Four Pole Encloser	PSP Lab (E - 04)	230	Working	15-02-2017
2109.	Installation of Hager make 16 Amp FP MCB	PSP Lab (E - 04)	230	Working	15-02-2017
2110.	Laying of 10 SWG GI Wire	PSP Lab (E - 04)	506	Working	15-02-2017
2111.	Termination of 10 SWG GI wire	PSP Lab (E - 04)	115	Working	15-02-2017
2112.	Glanding & Termination of 2.5 mm2 cable.	PSP Lab (E - 04)	460	Working	15-02-2017
2113.	Laying of 2.5 mm2 4 core copper armoured cable.	PSP Lab (E - 04)	1610	Working	15-02-2017
2114.	Glanding & Termination of 1.5 mm2 cable.	PSP Lab (E - 04)	276	Working	15-02-2017
2115.	Installation of Four pole MCB	PSP Lab (E - 04)	460	Working	15-02-2017
2116.	Installation of Two pole MCB	PSP Lab (E - 04)	230	Working	15-02-2017
2117.	L&T make Omega 3.5 MTX EC Air Circuit Breaker 800 Amp 4P EDO	PSP Lab (E - 04)	201968	Working	22-04-2017
2118.	Schnider make Numerical RelayFeeder Protection Relay. Model:P111A	PSP Lab (E - 04)	22444	Working	05-11-2017
2119.	Schnider make Numerical Relay. Motor Protection Relay. Model : MICOMP225	PSP Lab (E - 04)	85050	Working	6-12-2018
2120.	Electromech make Differential percentage biased Relay Testing Kit	PSP Lab (E - 04)	277300	Working	12-06-2018

2121.	ACB Demonstration Panel with trolley and relay triping facility.	PSP Lab (E - 04)	60001	Working	17-10-2020
2122.	3 Phase Induction Motor	EL-MACHINE Lab (E - 05)	5198	Working	08-08-1997
2123.	Digital Tachometer Model HTM–590	EL-MACHINE Lab (E - 05)	6660	Working	25-08-1997
2124.	Rectifier "Solarect Control System" Make	EL-MACHINE Lab (E - 05)	78665	Working	17-09-1997
2125.	DC Shunt Motor - DC Shunt Gen. Set	EL-MACHINE Lab (E - 05)	46939	Working	09-09-1997
2126.	Slip ring Induction Motor- DC Gen. Set	EL-MACHINE Lab (E - 05)	47905	Working	09-09-1997
2127.	3 Phase Induction Motor - DC Shunt Gen. Set	EL-MACHINE Lab (E - 05)	26125	Working	17-06-1999
2128.	DC Shunt Motor – Alternator	EL-MACHINE Lab (E - 05)	32965	Working	17-06-1999
2129.	DC Shunt motor - Gen.	EL-MACHINE Lab (E - 05)	30400	Working	17-06-1999
2130.	ICTP switch 32 Amp ----- Replaced ----------	EL-MACHINE Lab (E - 05)	950	Working	08-02-1999
2131.	ICDP Switch 32 Amp ---- - Replaced ----------	EL-MACHINE Lab (E - 05)	270	Working	08-02-1999
2132.	ICDP Switch 16 Amp	EL-MACHINE Lab (E - 05)	300	Working	08-02-1999
2133.	" Siemens " Make Star - Delta Starter	EL-MACHINE Lab (E - 05)	2450	Working	11-02-1999
2134.	" AE " Make PMMI Dual Range D.C Ammeter 0 - 1 - 2 amp.	EL-MACHINE Lab (E - 05)	3625	Working	11-02-1999
2135.	" AE " Make PMMI Dual Range A.C Ammeter 0 - 5-10 amp.	EL-MACHINE Lab (E - 05)	1550	Working	31-12-1999
2136.	" AE " Make PMMI Dual Range D.C Ammeter 0 - 5-10 amp.	EL-MACHINE Lab (E - 05)	725	Working	31-12-1999
2137.	" AE " Make PMMI Dual Range D.C Ammeter 0 – 15 - 30 amp.	EL-MACHINE Lab (E - 05)	2290	Working	31-12-1999
2138.	'' AE '' Make Portable in Wooden Case 1f SPW – UPF Watt meter	EL-MACHINE Lab (E - 05)	3990	Working	31-12-1999
2139.	" AE " Frequency meter 40-60 Hz	EL-MACHINE Lab (E - 05)	4100	Working	31-12-1999
2140.	" AE " Make Phase sequence meter	EL-MACHINE Lab (E - 05)	475	Working	31-12-1999
2141.	" AE " Make Watt meter Low P.F CC : 2.5-5 amp. PC : 75-150-300 volt	EL-MACHINE Lab (E - 05)	8826	Working	31-12-1999
2142.	" AE " Make Watt meter LPF CC : 5-10 amp. PC : 75-150-300 volt	EL-MACHINE Lab (E - 05)	4413	Working	
2143.	" KEW " Make 3 Point D.C Starter 220 volt D.C for 7.5 KW DC motor	EL-MACHINE Lab (E - 05)	1425	Working	
2144.	" Toshniwal " Make Rheostat	EL-MACHINE Lab (E - 05)	3650.40 3620.16	Working	16-02-2000

	a) 6 Ω 18 amp. b) 50 Ω 5 amp. c) 145 Ω 2.8 amp. d) 300 Ω 1.7 amp. e) 750 Ω 1.2 amp.		2991.60 1415.88 5317.92		
2145.	" KEW " Make capacitor start single phase Motor : 1 H.P 1450 R.P.M	EL-MACHINE Lab (E - 05)	3681	Working	28-08-2000
2146.	Alpha Make Syn. Ind.Motor # D.C Comp.Gen5 KVA8.6A2.2 K.w10 A	EL-MACHINE Lab (E - 05)	27473	Working	29-08-2001
2147.	" Alpha " Make single phase induction motor (Capacitor start & Capacitor Run Motor)	EL-MACHINE Lab (E - 05)	2770	Working	21-09-2001
2148.	" AE " Make Air cooled delta connected Transformer 6 KVA Pri : 415 V Sec : 220 V	EL-MACHINE Lab (E - 05)	45200	Working	10-03-2001
2149.	"AE" Make DC Ammeter 0 – 5 - 10 Amps. Model : Port MSSB – 1	EL-MACHINE Lab (E - 05)	7920	Working	12-04-2004
2150.	"AE" Make AC Ammeter 0 – 1 - 2 Amps. Model : Port MSSB – 1	EL-MACHINE Lab (E - 05)	6900	Working	12-04-2004
2151.	"AE" Make AC Ammeter 0 – 5 - 10 Amps. Model : Port MSSB – 1	EL-MACHINE Lab (E - 05)	6900	Working	12-04-2004
2152.	"AE" Make portable 1PIE Dyn.Type Watt meter CC : 5 - 10 APC:150 to 600 Scale:0 – 750 Watt	EL-MACHINE Lab (E - 05)	1860	Working	12-04-2004
2153.	"AE" Make portable 1PIE Dyn.Type Watt meter CC: 10- 20APC:150 to 600	EL-MACHINE Lab (E - 05)	1950	Working	12-04-2004
2154.	"AE" Make portable 1PIE Dyn.Type Watt meter CC : 5 - 10 APC:150 to 600 Scale : 0–150 Watt	EL-MACHINE Lab (E - 05)	8160	Working	12-04-2004
2155.	"AE" Make portable 1PIE Dyn.TypeWatt meter CC : 1 - 2 APC:150 to 600 Scale : 0– 30 Watt	EL-MACHINE Lab (E - 05)	8160	Working	12-04-2004
2156.	"AE" make Portable MI A.C dual Range 0 –150-300 Volt	EL-MACHINE Lab (E - 05)	2300	Working	12-04-2004
2157.	"AE" make Portable MCD.C dual 0–150- 300 Volt	EL-MACHINE Lab (E - 05)	2500	Working	12-04-2004
2158.	AE make AC-DC voltmeter 0 -300 - 600 Model - SPD-PR	EL-MACHINE Lab (E - 05)	22401.6	Working	14-03-2007

2159.	AE make AC-DC voltmeter 0-150 - 300 Model-SPD-PR	EL-MACHINE Lab (E - 05)	22401.6	Working	14-03-2007
2160.	Toshnival make variable Rheostat	EL-MACHINE Lab (E - 05)			
2161.	36(a) 750Ω 1.2A	EL-MACHINE Lab (E - 05)	4770	Working	15-02-2007
2162.	36(b) 300Ω 1.7A	EL-MACHINE Lab (E - 05)	11780	Working	15-02-2007
2163.	36(c) 60Ω 5A	EL-MACHINE Lab (E - 05)	17860	Working	15-02-2007
2164.	36(d) 6Ω 18A	EL-MACHINE Lab (E - 05)	18734	Working	15-02-2007
2165.	AE make portable AC - DC dual range A meter	EL-MACHINE Lab (E - 05)			
2166.	(a) 0-5-10A AC	EL-MACHINE Lab (E - 05)	6440	Working	04-02-2007
2167.	(b) 0-10-20A AC	EL-MACHINE Lab (E - 05)	6440	Working	04-02-2007
2168.	(c) 0-5-10A DC	EL-MACHINE Lab (E - 05)	7380	Working	04-02-2007
2169.	(d) 0-10-20A DC	EL-MACHINE Lab (E - 05)	4428	Working	04-02-2007
2170.	(e) 0-1-2A DC	EL-MACHINE Lab (E - 05)	7380	Working	04-02-2007
2171.	(f) 0-150-300 V DC	EL-MACHINE Lab (E - 05)	8400	Working	04-02-2007
2172.	Benn make split phase AC squirrel cage induction motor with mechanical loading 0.75 HP 230 V 1Ph. 1420 RPM 50 Hz.	EL-MACHINE Lab (E - 05)	20081.25	Working	25-11-2008
2173.	Benn make Repulsion motor with mechanical loading.0.5 HP 230 V 1Ph.1440RPM 50 Hz.	EL-MACHINE Lab (E - 05)	20081.25	Working	25-11-2008
2174.	Benn make Universal motor with mechanical loading. 0.5 HP 230 V AC - 160 V DC 1Ph. 1440 RPM 50 Hz.	EL-MACHINE Lab (E - 05)	20081.25	Working	25-11-2008
2175.	Benn make DC compound motor Working cut section with mechanical loading. 0.5 HP230VDC1500 RPM.	EL-MACHINE Lab (E - 05)	20304.9	Working	25-11-2008
2176.	Benn make 3 phase AC squirrel cage induction motor Working cut section with mechanical loading. 0.5-1 HP 415 V 3 Ph 1440-2820 RPM 50 Hz2 Speed (pole changing)	EL-MACHINE Lab (E - 05)	20420	Working	25-11-2008
2177.	Benn make 3 phase AC slip ring induction motor Working cut section with mechanical loading. 0.5HP 415 V 3 Ph 4 pole 50 Hz	EL-MACHINE Lab (E - 05)	22982.4	Working	28-11-2008

2178.	"Meco – V " make portable Ammeter 0 – 1 - 2 Amp. A.C	EL-MACHINE Lab (E - 05)	5472.02	Working	19-04-2009
2179.	"Meco – V " make portable Ammeter 0 – 5 - 10 Amp. A.C	EL-MACHINE Lab (E - 05)	3648.02	Working	19-04-2009
2180.	"Meco – V " make portable Ammeter 0 – 10 - 20 Amp. A.C	EL-MACHINE Lab (E - 05)	3648.02	Working	19-04-2009
2181.	"Meco – V " make portable Ammeter 0 – 1 - 2 Amp. D.C	EL-MACHINE Lab (E - 05)	5600.23	Working	19-04-2009
2182.	"Meco – V " make portable Ammeter 0 – 5 - 10 Amp. D.C	EL-MACHINE Lab (E - 05)	3733.49	Working	19-04-2009
2183.	"Meco – V " make portable Ammeter 0 – 10 - 20 Amp. D.C	EL-MACHINE Lab (E - 05)	3733.49	Working	19-04-2009
2184.	"Meco – V " make portable Ammeter 0 – 15 - 30 Amp. A.C	EL-MACHINE Lab (E - 05)	5472.02	Working	19-04-2009
2185.	"Meco – V " make portable Ammeter 0 – 75 - 150 Amp. A.C	EL-MACHINE Lab (E - 05)	2736.02	Working	19-04-2009
2186.	"Meco – V " make portable Ammeter 0 – 150 - 300 Amp. A.C	EL-MACHINE Lab (E - 05)	1824	Working	19-04-2009
2187.	"Meco – V " make portable Ammeter 0 – 300 - 600 Amp. A.C	EL-MACHINE Lab (E - 05)	1824	Working	19-04-2009
2188.	"Meco – V " make portable Ammeter 0 – 150 - 300 Amp. D.C	EL-MACHINE Lab (E - 05)	5600.23	Working	19-04-2009
2189.	Digital Techo meter Contact type	EL-MACHINE Lab (E - 05)	2348.48	Working	19-04-2009
2190.	" Matravi" Make Digital techometer	EL-MACHINE Lab (E - 05)	4200	Working	10-09-2012
2191.	" Satya Edu " Single phase Variable Choke Coil	EL-MACHINE Lab (E - 05)	46620	Working	10-09-2012
2192.	" Satya Edu " Three phase Variable Choke coil	EL-MACHINE Lab (E - 05)	29820	Working	10-09-2012
2193.	" ME " make Single ph. Resistive Load Trolly A.C	EL-MACHINE Lab (E - 05)	32760	Working	10-09-2012
2194.	" ME " make Single ph. Resistive Load Trolly D.C	EL-MACHINE Lab (E - 05)	37800	Working	10-09-2012
2195.	" ME " make Three ph. Resistive Load Trolly D.C	EL-MACHINE Lab (E - 05)	66360	Working	10-09-2012
2196.	Stead Make Rheostat 50 Ω 5 Amps.	EL-MACHINE Lab (E - 05)	23205	Working	15-10-2012
2197.	Stead Make Rheostat 750 Ω1.2 A	EL-MACHINE Lab (E - 05)	29452	Working	15-10-2012
2198.	" AE " Make Wattmeter U.P.F - 5-10 A	EL-MACHINE Lab (E - 05)	7282.8	Working	15-10-2012

2199.	" AE " Make Wattmeter L.P.F - 5-10 A	EL-MACHINE Lab (E - 05)	7482.3	Working	15-10-2012
2200.	" AE " Make A -Meter 0-1-2 A A.C	EL-MACHINE Lab (E - 05)	8610	Working	15-10-2012
2201.	" AE " Make A-Meter 0-5-10 A A.C	EL-MACHINE Lab (E - 05)	12915	Working	25-10-2012
2202.	AE Make A- Meter 0-10-20 A A.C	EL-MACHINE Lab (E - 05)	12915	Working	25-10-2012
2203.	AE MakeVolt Meter 0-15-30V A.C	EL-MACHINE Lab (E - 05)	2415	Working	25-10-2012
2204.	AE MakeVolt Meter0-150-300V A.C	EL-MACHINE Lab (E - 05)	7245	Working	25-10-2012
2205.	AE MakeVolt Meter 0-300-600V A.C	EL-MACHINE Lab (E - 05)	4830	Working	25-10-2012
2206.	AE MakeVolt Meter 0-150-300V D.C	EL-MACHINE Lab (E - 05)	5754	Working	25-10-2012
2207.	AE Make A - Meter 0-1-2 A D.C	EL-MACHINE Lab (E - 05)	5754	Working	25-10-2012
2208.	AE Make A- Meter 0-5 - 10 A D.C	EL-MACHINE Lab (E - 05)	8631	Working	25-10-2012
2209.	AE Make A- Meter 0- 10-20 A D.C	EL-MACHINE Lab (E - 05)	5754	Working	25-10-2012
2210.	KEW Make ICTP Switch 32 Amps	EL-MACHINE Lab (E - 05)	3213	Working	27-01-2014
2211.	KEW MakeICDPSwitch 16-32 Amps	EL-MACHINE Lab (E - 05)	2457	Working	27-01-2014
2212.	L & T Make MCB 32 Amps	EL-MACHINE Lab (E - 05)	4725	Working	27-01-2014
2213.	" BENN " Make D.C Shunt Motor Coupled with A.C Alternator Set	EL-MACHINE Lab (E - 05)	85050	Working	03-07-2014
2214.	"RISHABH" Make Digital Multimeter Model :Rishmax - 10	EL-MACHINE Lab (E - 05)	4274	Working	03-07-2014
2215.	" AE " Make Single Phase Variac A.C I-p:240 VI-o:270 VType:15D–1P15Amp.	EL-MACHINE Lab (E - 05)	17667.3	Working	27-01-2014
2216.	" AE " Make Three Phase Variac A.C I-p:415 V I-o:0-470 VType:15D–3P15A.	EL-MACHINE Lab (E - 05)	27180.3	Working	27-01-2014
2217.	" Alfa " Make D.C Series Motor Coupled with D.C Series Generator Set. D.C Series Motor : K.W - H.P : 3 - 4 RPM : 1000 O-P : Arm : V - 220V A - 12 Amp. Field : V : 220V 12 Amps Wdg : Series D.C Series Gen : K.W - H.P : 3 O-P Arm - Volt - 220 V A - 10 A Field : V - 220V	EL-MACHINE Lab (E - 05)	67987.5	Working	15-12-2014

	A - 10 Wdg : Series Insu. Class : B				
2218.	" BENN " Make Slipring Cage Induction Motor Coupled with D.C Shunt Generator H.P : 7.5 RPM : 1500 Stator : 415 Volt 11 Amps. Rotor : 200Volt 16.5 Amp winding : λ Shunt Gen: K.W -5 Amp.: 22.7A	EL-MACHINE Lab (E - 05)	94080	Working	20-10-2016
2219.	" BENN " MakeSynchronuos Inductoin Motor Coupled with D.C Compound Generator. Syn.Motor : H.P : 5Volt : 415V Amps : 6.2 A RPM : 1500 Exc . : 220 V Amp : 2 A Comp.Gen : Kw-H.P : 3 - 5 Volt : 220V Amp : 13.6 A RPM : 1500 Exc. Volt : 220 V Amp : 1.0 A	EL-MACHINE Lab (E - 05)	83328	Working	20-10-2016
2220.	" Metravi " Make Contact Type Tacho Meter Model : DT 2235 Meas. Up to 50 - 1000 RPM	EL-MACHINE Lab (E - 05)	8064	Working	20-10-2016
2221.	L & T Make - 2 Pole MCB D.C - Amps:16 Amps.(For M-C Set Panel)	EL-MACHINE Lab (E - 05)	7654	Working	20-10-2016
2222.	" TOSHNIWAL " Make Rheostat 750 Ω 1.2 Amps.	EL-MACHINE Lab (E - 05)	37038.75	Working	20-10-2016
2223.	" TOSHNIWAL " Make Rheostat 50 Ω 5 Amps.	EL-MACHINE Lab (E - 05)	26775	Working	20-10-2016
2224.	" Metravi " Make 3.3 - 4 Digit Dual Display Digital Clamp Meter Model : DT: 230 AC - DC Volt 400mv To 1000 V 4A to 40 Amps.	EL-MACHINE Lab (E - 05)	3948	Working	20-10-2016
2225.	" Metravi " Make Contact less Type Tacho Meter Model : NTCM - 100	EL-MACHINE Lab (E - 05)	5040	Working	24-03-2018
2226.	" MECO - G " Make Watt Meter U.P.F:5-10 Amp.75 - 150 - 300 Volt	EL-MACHINE Lab (E - 05)	4000	Working	24-03-2018
2227.	" MECO - G " Make Watt Meter L.P.F:5-10 Amp.150-300-600 Volt	EL-MACHINE Lab (E - 05)	8160	Working	24-03-2018
2228.	" Metravi - G " MakeAC - DC Clamp Meter Model : DT - 325	EL-MACHINE Lab (E - 05)	5120	Working	24-03-2018

2229.	" NI Tech " Make ARM CORTEX M 4 32 BIT MicroController Kit Model : NIC 04	EL-MACHINE Lab (E - 05)	30798	Working	19-04-2018
2230.	" NI Tech " Make 5 KVA Three Phase Rectifier and Inverter Model : NIC 12	EL-MACHINE Lab (E - 05)	106200	Working	19-04-2018
2231.	" Benn " Make Slipring Cage Induction Motor Coupled with D. C Shunt Motor . Sq. Cage Ind. Motor : K.W - H.P - 5 Stator : Volt 415 Volt Amp. - 4.7 A Rotor : Volt : 180 V Amp. - 7.5 Wdg : Δ D.C Motor : H.P - 5 Volt : 220 V Amps - 19 A RPM :1750 Exc. Volt 220V Amps. - 1 A	EL-MACHINE Lab (E - 05)	142928	Working	24-03-2018
2232.	" Key Sight " Make Digital Storage Oscilloscope Model : DSO X 2004 A 4 - Channel 70 Mhz	EL-MACHINE Lab (E - 05)	118000	Working	24-03-2018
2233.	" Meco - V " Make Watt Meter U.P.F 75-300-600 Volt 0-05-10 A	EL-MACHINE Lab (E - 05)	4720	Working	18-10-2018
2234.	" Meco - V " Make Watt Meter L.P.F 150-300-600 Volt 0 - 01 - 02 Amps.	EL-MACHINE Lab (E - 05)	9628	Working	31-10-2018
2235.	" Meco - V " Make Watt Meter L.P.F 150-300-600 Volt 0 - 05 - 10 Amps.	EL-MACHINE Lab (E - 05)	9628	Working	31-10-2018
2236.	" Metravi " Make AC - DC Clamp Meter Model : DT - 325	EL-MACHINE Lab (E - 05)	6041.6	Working	31-10-2018
2237.	Rubber Insulation Met 2.5mm Class-B1	EL-MACHINE Lab (E - 05)	3776	Working	02-03-2018
2238.	Electrical MCB Instalation work	EL-MACHINE Lab (E - 05)	12713.32	Working	02-03-2024
2239.	Portable M.I A.C Ammeter dual Range 0-10 -20 Amp. ' KEW Make	EEE - CNW Lab E - 03	4680	Working	01-02-1997
2240.	Portable M.I A.C Voltmeter dual Range 0-15 -30 Volt. ' KEW ' Make	EEE - CNW Lab E - 03	2340	Working	01-02-1997
2241.	Dimmer state Type: 15D - 1P ' AE' Make KVA - 4.05 I-P - 240 V O-P - 0 - 270 Volt.	EEE - CNW Lab E - 03	50928	Working	27-12-1996

2242.	Variable chock coil 1Æ 50 Hz 5 - 10 Amp. '' KEW '' Make.	EEE - CNW Lab E - 03	45900	Working	01-02-1997
2243.	Variable chock coil 3Æ 50 Hz 5 - 10 Amp. '' KEW '' Make.	EEE - CNW Lab E - 03	18084	Working	01-02-1997
2244.	'' KEW '' Make Loading Rheostat Single Phase 0 - 20 Amp.	EEE - CNW Lab E - 03	93120	Working	21-04-1997
2245.	'' KEW '' Make Loading Rheostat Three Phase 0 - 20 Amp.	EEE - CNW Lab E - 03	64400	Working	21-04-1997
2246.	'' KEW '' Make Knife Switches SPDT..... 0 - 30 Amp.	EEE - CNW Lab E - 03	4740	Working	21-04-1997
2247.	'' KEW '' Make Knife Switches DPDT..... 0 - 30 Amp.	EEE - CNW Lab E - 03	5412	Working	21-04-1997
2248.	'' KEW '' Make Knife Switches TPDT..... 0 - 30 Amp.	EEE - CNW Lab E - 03	5304	Working	21-04-1997
2249.	'' Toshniwal '' Make Rheostat 750 Ω 1.2 Amp	EEE - CNW Lab E - 03	12690	Working	19-03-1997
2250.	'' Toshniwal '' Make Rheostat 300 Ω 1.7 Amp	EEE - CNW Lab E - 03	13572	Working	19-03-1997
2251.	'' Toshniwal '' Make Rheostat 145 Ω 2.8 Amp	EEE - CNW Lab E - 03	14499	Working	19-03-1997
2252.	'' Toshniwal '' Make Rheostat 50 Ω 5 Amp (Double Bar)	EEE - CNW Lab E - 03	11286	Working	19-03-1997
2253.	'' Toshniwal '' Make Rheostat 6 Ω 18 Amp	EEE - CNW Lab E - 03	24120	Working	19-03-1997
2254.	Variable chock coil 3Æ 50 Hz 5 - 10 Amp. '' KEW '' Make.	EEE - CNW Lab E - 03	18084	Working	02-04-1997
2255.	KEW Make 80 mf Capacitor 1 KVAR 230 V 50 Hz Capacitor Bank	EEE - CNW Lab E - 03	6630	Working	02-04-1997
2256.	AE Make Double WoundTransformer I-P-230V1f O-P-230V Cap:2 KVA	EEE - CNW Lab E - 03	65972	Working	02-04-1997
2257.	'' AE '' Make Miniature Portable M.I A.C Volt meter Dual Range : 0 - 75 - 150 V	EEE - CNW Lab E - 03	4094	Working	15-03-1997
2258.	'' AE '' Make Miniature Portable M.I A.C Volt meter Dual Range : 0 - 150 - 300 V	EEE - CNW Lab E - 03	8187	Working	15-03-1997

2259.	'' AE '' Make Miniature Portable M.I A.C Volt meter Dual Range : 0 - 300 - 600 V	EEE - CNW Lab E - 03	8187	Working	15-03-1997
2260.	'' AE '' Make SPW-PR Wattmeter 0 -750 Ω PC : 150 - 300 - 600 W CC :5 - 10 Amp.	EEE - CNW Lab E - 03	24267	Working	26-03-1997
2261.	'' AE '' Make SPW-PR Wattmeter0 -1500Ω PC : 150 - 300 - 600 W CC :10 - 20 Amp.	EEE - CNW Lab E - 03	18200	Working	26-03-1997
2262.	Portable Moving Coil Type Ammeter. Dual Range : 0 -1 - 2 Amp	EEE - CNW Lab E - 03	5206	Working	26-03-1997
2263.	Portable Moving Coil TypeD.C Ammeter Single Range : 0 -5 Amp.	EEE - CNW Lab E - 03	3653	Working	26-03-1997
2264.	Portable Moving Coil TypeD.C Ammeter Dual Range : 0 -5 - 10 Amp.	EEE - CNW Lab E - 03	5206	Working	26-03-1997
2265.	Portable Moving Coil TypeD.C Ammeter Dual Range : 0 -1 - 2 Amp.	EEE - CNW Lab E - 03	8187	Working	26-03-1997
2266.	''AE '' Make PMMC D.C Voltmeter Dual Range : 0-15-30 - Write Off --	EEE - CNW Lab E - 03	2603	Working	26-03-1997
2267.	''AE '' Make PMMC D.C Voltmeter Dual Range : 0 - 75 - 150	EEE - CNW Lab E - 03	2750	Working	26-03-1997
2268.	''AE '' Make PMMC D.C Voltmeter Dual Range : 0 - 150 - 300	EEE - CNW Lab E - 03	8250	Working	26-03-1997
2269.	Dimmer state Type: 15D - 1P KVA - 4.05 I-P - 240 V O-P - 0 - 270 Volt.	EEE - CNW Lab E - 03	4596	Working	29-07-1997
2270.	'' AE '' Make Portable in Wooden Case 1f SPW – UPF Watt meter 0 -150 WattVC:75-150-300CC :1-2 A.	EEE - CNW Lab E - 03	14872	Working	29-07-1997
2271.	AE Make Portable in Wooden Case 1f SPW - LPF Watt meter Accy : ± 1.5 % 0 150 WattVC:150-300-600 CC:5-10 Amp.	EEE - CNW Lab E - 03	7436	Working	30-04-1997
2272.	AE Make Moving Iron A.C Ammeter Dual Range : 0 - 1 - 2 Amp.	EEE - CNW Lab E - 03	2729	Working	28-02-1997
2273.	AE Make Moving Iron A.C Ammeter Single Range : 0 - 5 Amp.	EEE - CNW Lab E - 03	4786	Working	28-02-1997

2274.	AE Make Moving Iron A.C Ammeter Dual Range : 0 - 5-10 Amp.	EEE - CNW Lab E - 03	9551	Working	28-02-1997
2275.	HYSTERESIS CURVE Demonstrator with Power Supply & 01 No. Meter.	EEE - CNW Lab E - 03	1206	Working	27-02-2009
2276.	MECO Make Digital Multi meter Model : 603	EEE - CNW Lab E - 03	7255	Working	27-02-2009
2277.	"Meco – V " make portable Ammeter 0 – 1 - 2 Amp. A.C	EEE - CNW Lab E - 03	5472	Working	19-04-2009
2278.	"Meco – V " make portable Ammeter 0 – 5 - 10 Amp. A.C	EEE - CNW Lab E - 03	3648	Working	19-04-2009
2279.	"Meco – V " make portable Ammeter 0 – 10 - 20 Amp. A.C	EEE - CNW Lab E - 03	3648	Working	19-04-2009
2280.	"Meco – V " make portable Ammeter 0 – 1 - 2 Amp. D.C	EEE - CNW Lab E - 03	5601	Working	19-04-2009
2281.	"Meco – V " make portable Ammeter 0 – 5 - 10 Amp. D.C	EEE - CNW Lab E - 03	3734	Working	19-04-2009
2282.	"Meco – V " make portable portable Ammeter 0–10-20Amp. D.C	EEE - CNW Lab E - 03	3734	Working	19-04-2009
2283.	"Meco – V " make portable Ammeter 0 – 15 - 30 Amp. A.C	EEE - CNW Lab E - 03	5472	Working	19-04-2009
2284.	"Meco – V " make portable Ammeter 0 – 75 - 150 Amp. A.C	EEE - CNW Lab E - 03	2736	Working	25-03-2014
2285.	"Meco – V " make portable Ammeter 0 – 150 - 300 A.C	EEE - CNW Lab E - 03	1824	Working	25-03-2014
2286.	"Meco – V " make portable Ammeter 0 – 300 - 600 Amp. A.C	EEE - CNW Lab E - 03	1824	Working	25-03-2014
2287.	"Meco – V " make portable Ammeter 0 – 150 - 300 Amp. D.C	EEE - CNW Lab E - 03	5601	Working	25-03-2014
2288.	"STEAD " make Rheostat 750 Ω 1.2 Amps.	EEE - CNW Lab E - 03	3465	Working	25-03-2014
2289.	"STEAD " make Rheostat 50 Ω 5 Amps.	EEE - CNW Lab E - 03	3833	Working	25-03-2014
2290.	STEAD make Rheostat 145 Ω 1.8 Amps.	EEE - CNW Lab E - 03	1313	Working	25-03-2014
2291.	"STEAD " make Rheostat 300 Ω 2.4 Amps.	EEE - CNW Lab E - 03	4830	Working	25-03-2014
2292.	"Testronix " make D.C Regulated Power Supply Model : 35 D	EEE - CNW Lab E - 03	39900	Working	25-03-2014

2293.	"KEW" make Single Phase Resistive load Trolley with V-A meter 5 k.w 10 step	EEE - CNW Lab E - 03	48300	Working	04-01-2014
2294.	"AE" make Portable D.C Volt Meter Range : 0 – 150 - 300 Volt D.C	EEE - CNW Lab E - 03	4778	Working	03-06-2014
2295.	"AE" make Portable A.C Volt Meter Range : 0 – 150 - 300 Volt A.C	EEE - CNW Lab E - 03	4261	Working	03-06-2014
2296.	AE make Portable D.C A meter Range : 0 – 1 - 2 Amps. D.C	EEE - CNW Lab E - 03	7405	Working	03-06-2014
2297.	"AE" make Portable A.C A meter Range : 0 – 5 - 10 Amps. A.C	EEE - CNW Lab E - 03	6993	Working	03-06-2014
2298.	"AE" make Portable D.C mA meter Range : 0 – 250 - 500 mAmps. A.C	EEE - CNW Lab E - 03	10591	Working	03-06-2014
2299.	"AE" make Watt meter U.P.F 50-300-600VoltRange:10-20 Amps.	EEE - CNW Lab E - 03	7512	Working	03-06-2014
2300.	"AE" make Watt meter L.P.F 150-300-600VoltRange:05-10 Amps.	EEE - CNW Lab E - 03	8180	Working	03-06-2014
2301.	ME Make 3 - Phase Capacitive Load Trolley3 K.W12 A440V.A.C	EEE - CNW Lab E - 03	26250	Working	12-11-2014
2302.	ME Make 1 - Phase Capacitive Load Trolley3 K.W12 A230V.A.C	EEE - CNW Lab E - 03	24150	Working	12-11-2014
2303.	ME Make 3 - Phase Inductive Load Trolley 10 A 415 V. A.C	EEE - CNW Lab E - 03	32250	Working	12-11-2014
2304.	ME Make 1 - Phase Inductive Load Trolley 10 A 240 V.A.C	EEE - CNW Lab E - 03	32250	Working	12-11-2014
2305.	AE Make A - Meter Dual Range 0 - 250 mA - 500 mA A .D.C	EEE - CNW Lab E - 03	8260	Working	24-03-2018
2306.	TESTRONIX Make D.C Regulated Power Supply Model : Testronix 92 D	EEE - CNW Lab E - 03	39884	Working	24-03-2018
2307.	" RISHABH " Make 4 ½ Digits Digital MultimeterModel:DMM4 10NT	EEE - CNW Lab E - 03	4208	Working	24-03-2018
2308.	"Toshniwal" Make Rheostat 750 Ω 1.2 Amps.	EEE - CNW Lab E - 03	24190	Working	24-03-2018
2309.	"Toshniwal" Make Rheostat 50 Ω 5 Amps.	EEE - CNW Lab E - 03	28792	Working	24-03-2018

2310.	"Toshniwal" Make Rheostat 200 Ω 1.7 Amps.	EEE - CNW Lab E - 03	16520	Working	24-03-2018
2311.	"Toshniwal" Make Rheostat 290 Ω 2.8 Amps.	EEE - CNW Lab E - 03	45312	Working	24-03-2018
2312.	" RISHABH " Make 4 ½ Digits Digital MultimeterModel:DMM4 10NT	EEE - CNW Lab E - 03	4680	Working	14-10-2019
2313.	AE Make A - Meter Dual Range 0 - 250 mA - 500 mA A .D.C	EEE - CNW Lab E - 03	3608	Working	14-10-2019
2314.	" MECO-G " Make Moving Iron AC A-Meter Range : 0 - 1 - 2 Amps.	EEE - CNW Lab E - 03	4580	Working	05-10-2024
2315.	" MECO - G " Make Moving Coil DC µAmp Portable Meters Range : 0-250-500µA0 - 250 - 500µAmps.	EEE - CNW Lab E - 03	16170	Working	05-10-2024
2316.	" MECO-G " Make SPLW Electrodynamo Watt Meter LPF Single Phase Current Range: 0 - 5 - 10 Amps V- 150-300-600	EEE - CNW Lab E - 03	20156	Working	05-10-2024
2317.	" MECO-G " Make SPLW Electrodynamo Watt Meter UPF Single Phase 750 Watt Range: 0 - 5 - 10 Amps V- 150-300-600	EEE - CNW Lab E - 03	9440	Working	05-10-2024
2318.	Scintific make PSD 3304DC Regulated Power suplu	EEE - CNW Lab E - 03	80,875	Working	27-03-2025
2319.	Rheostat 145 ohm variable sud wooden board	EEE - CNW Lab E - 03	26,730	Working	27-03-2025
2320.	Rheostat 300 ohm variable sud wooden board	EEE - CNW Lab E - 03	23352	Working	27-03-2025
2321.	Rheostat 50 ohm variable sud wooden board	EEE - CNW Lab E - 03	22,124	Working	27-03-2025
2322.	Rheostat 200 ohm variable sud wooden board	EEE - CNW Lab E - 03	18436	Working	27-03-2025
2323.	" Key Sight " Make Digital Storage Oscilloscope Model : DSO X 2004 A 4 channel 70 Mhz	Electrical Drives (E - 103)	113280	Working	02-04-2018

2324.	" Ni-Tech " Make Three Phase Induction Motor Drive Model : NIAD01	Electrical Drives (E - 103)	116820	Working	31-04-2018
2325.	" Ni-Tech " Make Three Phase IGBT Card Model : NIC 15	Electrical Drives (E - 103)	63720	Working	31-04-2018
2326.	Ni-Tech Make Chopper Fed seperatly excited D.C. drive Model : NIAD05	Electrical Drives (E - 103)	100890	Working	31-04-2018
2327.	Ni-Tech Make Controlled Rectifier Fed. Seperately Excited D.C Drive	Electrical Drives (E - 103)	100890	Working	31-04-2018
2328.	" Key Sight " Make Digital Storage Oscilloscope Model : SOX2002A 2 - Channel70 MHz Infini Vision 2-Channel	Electrical Drives (E - 103)	93605.86	Working	10-10-2019
2329.	" Rishabh " Make Digital Multi Meter Model : 16 S True RMS	Electrical Drives (E - 103)	16520	Working	15-10-2019
2330.	Rishabh Make Clamp ON Meter Rish Clamp ES 400	Electrical Drives (E - 103)	2773	Working	15-10-2019
2331.	" Kusum Meco " Make Techo Meter Contact Type Model NO : 2235B	Electrical Drives (E - 103)	3540	Working	15-10-2019
2332.	Differential Power Scope	Electrical Drives (E - 103)	18880	Working	19-11-2019
2333.	5 KV DIGITAL Insulation Tester.	EL-ECA Laboratory (E-103)	33196	Working	18-03-2020
2334.	Digital earth tester Meter	EL-ECA Laboratory (E-103)	15089	Working	18-03-2020
2335.	Termometer single Laser Infraredtype	EL-ECA Laboratory (E-103)	8962	Working	18-03-2020
2336.	LUX METER0-2000-20000-100000LUX	EL-ECA Laboratory (E-103)	2080	Working	18-03-2020
	SCOL				
2337.	Computer (20)	Computer Lab	5,95,000	Working	03-08-2018
2338.	Printer HP	Admin Office / Staff Room/ Principal's Office	32100	Working	21-09-2015 27-11-2017
2339.	Printer - Konika Minolta	Admin Office	249900	Working	16-04-2024
2340.	TV	Principal's Office	23305	Working	01-04-2025
2341.	CCTV Set	All rooms and Loobies	193480	Working	01-04-2025 23-10-2024
2342.	Trolly Speakers	Moveable	12000	Working	
2343.	Projector	Class Rooms	93750	Working	01-04-2025
2344.	Wifi Routers	Admin Office / Staff Room/ Principal's Office/ Lab / Lobby area	4500	Working	
	SCOPA				
2345.	Projector and Mount KT	Class Room	28500	Discarded	20-08-2010
2346.	Computer	Admin Office	23000	Working	15-09-2010
2347.	Computer	Admin Office	23000	Working	21-09-2010
2348.	Projector Screen	Class Room	1800	Discarded	01-01-2011
2349.	LCD 16", Key Board	Admin Office	16600	Discarded	27-01-2011

2350.	Computer	Studio	37350	Discarded	01-06-2011
2351.	Laptop with Bag	Principal Office	16000	Not working	03-10-2011
2352.	Music System	Studio	5400	Not working	03-11-2010
2353.	T.V.	Class Room	39500	Not working	08-12-2010.
2354.	A.C.	Studio	39500	Working	01-07-2011
2355.	Light	Drama	25000	-	01-08-2011
2356.	Lighting Equipments	Drama	127541	Working	20-03-2012
2357.	Light Controller	Drama	39937	Working	20-03-2012
2358.	RO with Cooler	Outside Class Room	20475	Discarded	28-10-2010
2359.	Tattakali	Dance	1825	Working	21-01-2011
2360.	Taanpura	Music	13050	Not working	2015-16
2361.	Taalmala	Music	10426	Not working	07-02-2017
2362.	Printer	Admin Office	10500	Working	01-03-2017
2363.	Essl Biomatrix Attendance	Admin Office	9500	Discarded	01-03-2017
2364.	CCTV System	Admin Office	67267	Working	17-02-2018
2365.	CCTV Camera	Class Room	9022	Working	07-04-2018
2366.	Laptop	Principal Office	53951	Working	14-04-2018
2367.	Flood Light	Drama	20227	Working	13-07-2018
2368.	LED TV 32"	Principal Office	27500	Working	29-08-2018
2369.	Desktop Computer	Studio	66000	Working	26-12-2018
2370.	CCTV Camera	Class Room	2760	Working	24-01-2019
2371.	Karaoke System	Karaoke Class room	25000	Working	01-06-2019
2372.	Water Cooler	Outside Class Room	52800	Working	22-01-2020
2373.	Lights	Drama	20800	Working	13-02-2023
2374.	Celing Fan	Class Room	7996	Working	16-06-2010
2375.	Green Chalk Board	Class Room	2300	Not working	07-08-2010
2376.	Cupboard & Table	Admin Office	42228	Working	12-08-2010
2377.	Cupboard	Admin Office	7935	Working	07-10-2010
2378.	Green Chalk Board	Class Room	2300	Not working	01-11-2010
2379.	Cash Box	Admin Office	4750	Working	20-01-2011
2380.	Table & Chairs	Studio	13750	Working	31-03-2011
2381.	Cupboard	Admin Office	26703	Working	02-07-2011
2382.	Revolving Chairs	Principal Office	13851	Working	23-03-2012
2383.	Plastic Chair	Dance, Drama, Music	126000	Working	26-02-2018
2384.	Library Books	Dance, Drama, Music	164922	Working	-
2385.	Musical Instruments	Dance, Music	183850	Working	-
		SRKI			
2386.	Analytical Double Pan	Microbiology Lab	3,100	Working	29-09-2003
2387.	Single Pan Electronic (Dhona)	Microbiology Lab	15,500	Working	24-11-2003
2388.	Anaerobic Culture Jar	Microbiology Lab	6,200	Working	30-09-2003
2389.	Autoclave 16x24 s.s	Microbiology Lab	16,800	Working	22-09-2003
2390.	Hot air oven 36x24x24"	Microbiology Lab	31,600	Working	22-09-2003
2391.	Bacteriological incubator 18x18x24" - 2 Nos.	Microbiology Lab	35,600	Working	22-09-2003
2392.	pH Meter Analab	Microbiology Lab	7,000	Working	29-09-2003
2393.	Heating mentle 500ML	Microbiology Lab	1,800	Working	30-09-2003
2394.	Hot plate 16x10x6"	Microbiology Lab	5,600	Working	22-09-2003
2395.	Inspissator	Microbiology Lab	7,280	Working	30-09-2003
2396.	Infra red lamp	Microbiology Lab	1,775	Working	24-12-2003
2397.	Dark Field Microscope RH 81 DF	Microbiology Lab	19,170	Working	22-09-2003

2398.	Phase Contrast Microscope RH 85 UXL PHC	Microbiology Lab	57,500	Working	22-09-2003
2399.	Trinocular with CCD	Microbiology Lab	62,670	Working	22-09-2003
2400.	AnaerobicCulture Jar s.s	Microbiology Lab	5,936	Working	30-08-2004
2401.	Spinix Vortex Shaker 220 50Hz	Microbiology Lab	5,896	Working	27-10-2004
2402.	Serological Waterbath - 2 Nos.	Microbiology Lab	8,476	Working	30-08-2004
2403.	Dissecting Microscope DM1 - 3 Nos.	Microbiology Lab	3,125	Working	23-08-2004
2404.	pH Meter Systronics	Microbiology Lab	12,324	Working	29-09-2004
2405.	Analytical Double Pan	Microbiology Lab	1,950	Working	06-09-2006
2406.	Hot air oven 18X18X18	Microbiology Lab	30,500	Working	06-12-2006
2407.	Microwave Oven LG8083	Microbiology Lab	14,500	Working	01-06-2006
2408.	Autoclave 16x24 s.s	Microbiology Lab	34,200	Working	19-12-2007
2409.	Bacteriological incubator 18x18x24"	Microbiology Lab	38,500	Working	29-06-1905
2410.	Vaccum pump	Microbiology Lab	13,900	Working	29-06-1905
2411.	Laboratory Binocular Microscope, 4 Nos.	Microbiology Lab	47,470	Working	27-07-2007
2412.	Incubator Shaker	Microbiology Lab	59,082	Working	02-09-2008
2413.	Laboratory Deep Freezer Remi FV-265	Microbiology Lab	81,987	Working	30-06-2008
2414.	Autoclave 550x750 152L	Microbiology Lab	67,331	Working	19-01-2009
2415.	Bench top high precision balance/Scaletac	Microbiology Lab	21,304	Working	13-05-2014
2416.	Low cost brix refractometer with ATC	Microbiology Lab	1,500	Working	08-01-2015
2417.	Electronic balance/Citizon	Microbiology Lab	19,345	Working	01-08-2016
2418.	Spinix Vortex Shaker MC-01	Microbiology Lab	12,348	Working	04-08-2016
2419.	BLUESTARvisicooler	Microbiology Lab	84,956	Working	11-07-2016
2420.	Electronic balance Scaletac (Readability:- 0.01 gm)- 2 Nos.	Microbiology Lab	20,145	Working	10-09-2018
2421.	1.5 ltr. Carrier make split AC	Centrl Instrument Room	33,490	Working	27-12-2018
2422.	Monocular Microscope Labomed CXL,5 Nos.	Microbiology Lab	86,288	Working	06-09-2019
2423.	Portable autoclave	Microbiology Lab	11,491	Working	06-09-2019
2424.	Magnetic stirrer	Microbiology Lab	3,944	Working	06-09-2019
2425.	Colorimeter - 3 Nos.	Microbiology Lab	29,594	Working	02-08-2019
2426.	Spinwin Microcentrifuge - 2 Nos.	Microbiology Lab	46,892	Working	06-09-2019
2427.	Monocular Microscope Labomed CXL,10 Nos.	Microbiology Lab	249888.6	Working	14-12-2022
2428.	Oil Immersion Lens 100 X Labomed,10 Nos.	Microbiology Lab	32922	Working	14-12-2022
2429.	Photoelectric Colorimeter SystronicsType 113	Microbiology Lab	28036.8	Working	14-12-2022

2430.	Rotatory Flask shaker PSI-061,Platform Size 65x65 cm,Holding capacity 36 flasks of 250 ml	Microbiology Lab	85735	Working	14-12-2022
2431.	SPINWIN-TM MC 01 Micro Centrifuge includes 6 places Rotor for 6 x 1.5 ml tubes, Code:-1020	Microbiology Lab	31717.69	Working	14-12-2022
2432.	Vaccum pump Diaphragm (Oil Free) Model No.PSI-25-S	Microbiology Lab	17708.85	Working	14-12-2022
2433.	Monocular Microscope Labomed CXL,10 Nos.	Microbiology Lab	201261	Working	30-11-2023
2434.	Oil Immersion Lens 100 X Labomed,10 Nos.	Microbiology Lab	27470	Working	20-10-2023
2435.	Bench-Top High Precision Balance Saffron SES 200	Microbiology Lab	9775	Working	20-10-2023
2436.	SPINWIN-TM MC 01 Micro Centrifuge Code:-1020	Microbiology Lab	26282	Working	20-10-2023
2437.	Laptop HP 250 G9	Microbiology Lab	58500	Working	08-01-2024
2438.	Heating Mantle with energy regulator & pilot lamp,temp. up to 450 ° without load,(Capacity-250 to 1000 ml)	Microbiology Lab	2974	Working	16-10-2024
2439.	Stereoscopic Zoom Trinocular Microscope Unilab GE 86	Central Instr. Room	44820	Working	19-12-2007
2440.	Gel Doc XR System	Central Instr. Room	11865 USD (Approx.9,97,435.00 Rs.)	Working	13-08-2008
2441.	White Light Conversion Screen for Gel Doc XR System	Central Instr. Room	595 USD (Approx. 50,020.00 Rs.)	Working	13-08-2008
2442.	Miniprotean tetra cell	Central Instr. Room	740 USD (Approx.62,210.00Rs.)	Working	13-08-2008
2443.	Power Basic Power Supply	Central Instr. Room	970 USD (Approx.81,546.00Rs.)	Working	13-08-2008
2444.	Remi Highspeed cooling centrifuge table model C24bl	Central Instr. Room	104036	Working	02-01-2008
2445.	Milipore synergy	Central Instr. Room	207000	Working	23-07-2009

2446.	Cooling Microfuge Thermoscientific Fresco 17	Central Instr. Room	179179	Working	28-07-2009
2447.	PCR Mycycler Thermal Cycler	Central Instr. Room	247000	Working	27-06-2009
2448.	Digital Water Deinonizer	Central Instr. Room	21600	Working	25-06-2009
2449.	Laminar Air Flow 8x2x2 horizontal	Central Instr. Room	87000	Working	25-06-2009
2450.	Midi Submarine Electrophoresis Unit Tarson 7050 with Power supply Unit	Central Instr. Room	30057	Working	26-11-2009
2451.	UV-VIS Spectrophotometer Model Type 2203 Double Beam Wavelength 190-900 nm	Central Instr. Room	190000	Working	29-08-2010
2452.	Ultrasonic processor Sonicator	Central Instr. Room	78582	Working	02-04-2013
2453.	Bench top centrifuge R-12M	Central Instr. Room	87002	Working	20-03-2013
2454.	High Performance Liquid Chromatography	Central Instr. Room	1028470	Working	04-03-2013
2455.	Remi CIS/24 Plus(LCD) Shaker	Central Instr. Room	144685	Working	20-03-2013
2456.	UV-VIS Spectrophotometer Model Type 2203 Double Beam Wavelength 190-900nm	Central Instr. Room	249500	Working	18-08-2017
2457.	UV Chamber size 15"x12"x10" (H), Light source :A) Short wave - 254nm. B) Long wave - 365nm. C) Visible light	Central Instr. Room	9770	Working	14-12-2022
2458.	VISIBLE Spectrophotometer Wavelength Range :-325 - 1000 nm, Model No.-LT-39,	Central Instr. Room	40600	Working	20-10-2023
2459.	Binocular Microscope - 4 Nos.	PGDMLT Lab	11,070	Working	30-09-2015
2460.	Visibal spectrophotometer	PGDMLT Lab	25,000	Working	25-09-2018
2461.	Serological water bath	PGDMLT Lab	6960	Working	09-10-2018
2462.	Monocular microscope - 5 Nos.	PGDMLT Lab	13,300	Working	09-10-2018
2463.	Refrigerator(Blue Star)	PGDMLT Lab	30,000	Working	07-07-2019
2464.	Monocular microscope - 5 Nos.(Labomed)	PGDMLT Lab	19500	Working	09-06-2019
2465.	Colorimeter(Systonics)	PGDMLT Lab	14018	Working	19-10-2022
2466.	Serological water bath	PGDMLT Lab	28992.6	Working	19-10-2022
2467.	Hand Held Refractometer	PGDMLT Lab	2,336.40	Working	19-10-2022
2468.	Monocular microscope - 6 Nos.(Labomed)	PGDMLT Lab	24988	Working	14-12-2022
2469.	Monocular microscope - 5 Nos.(Labomed)	PGDMLT Lab	20126	Working	30-11-2023

2470.	Semi Automatic Clinical Bio Chemistry Autoanalyser	PGDMLT Lab	79060	Working	16-12-2023
2471.	Bench top High Pricision Balance	PGDMLT Lab	9775	Working	16-12-2023
2472.	Syringe Needle Cutter	PGDMLT Lab	1968	Working	16-10-2024
2473.	Spinwin MC006 (6places rotor)	BT Lab	8560	Working	25-12-2014
2474.	Spinwin MC04 Microcentrifuge (6places rotor) Code 1020	BT Lab	42296	Working	05-07-2016
2475.	Spinwin MC04 Microcentrifuge (6places rotor) Code 1020	BT Lab	22068	Working	06-09-2019
2476.	Colorimeter	BT Lab	19730	Working	07-08-2019
2477.	Dissecting Microscope DM1	BT Lab	3125	Working	23-08-2004
2478.	Vaccum pump ROCKYVAC 300 Code 7010	BT Lab	16176	Working	04-08-2016
2479.	Vaccum pump ROCKYVAC 300 Code 7010	BT Lab	18702	Working	06-09-2019
2480.	Laminar Air Flow 3x2 Verticssal with Hepa Filter	BT Lab	46800	Working	15-08-2006
2481.	Laminar Air Flow 4x2x2 Verticssal with Hepa Filter	BT Lab	58752	Working	09-08-2010
2482.	Binocular Microscope	BT Lab	18988	Working	27-07-2007
2483.	Binocular Microscope	BT Lab	79028	Working	19-07-2016
2484.	Binocular Microscope	BT Lab	108536	Working	06-09-2019
2485.	Binocular Microscope	BT Lab	25215	Working	16-10-2024
2486.	Autoclavable Bench Top Laboratory Fermentor	BT Lab	806000	Working	07-10-2008
2487.	Microscope Camera Adaptor (catcam make)	BT Lab	55000	Working	14-05-2016
2488.	Autoclave 550x750 152L	BT Lab	67331	Working	11-05-2009
2489.	Hot air oven 36x24x36"	BT Lab	34800	Working	06-09-2010
2490.	Bacteriological incubator 36"x24"x24"	BT Lab	34800	Working	06-09-2010
2491.	Magnetic stirrer	BT Lab	5580	Working	06-09-2010
2492.	Magnetic stirrer	BT Lab	3756	Working	23-07-2018
2493.	Magnetic stirrer	BT Lab	32509	Working	21-01-2020
2494.	Benchtop precision electronic balance	BT Lab	19950	Working	07-08-2012
2495.	Benchtop precision electronic balance	BT Lab	21304	Working	13-05-2014
2496.	Benchtop precision electronic balance	BT Lab	11151	Working	14-12-2022
2497.	Inverted Microscope	ACC	108675	Not Working	08-02-2010
2498.	Inverted Microscope	ACC	355000	Working	04-12-2023
2499.	Carbon Dioxide Incubator	ACC	262500	Not Working	27-02-2010

2500.	Carbon Dioxide Incubator	ACC	472000	Working	19-10-2023
2501.	Spinix Vortex Shaker 220 50Hz	BT Lab	15700	Working	27-10-2010
2502.	Spinix Vortex Shaker 220 50Hz	BT Lab	14200	Working	14-12-2022
2503.	Monocular Microscope	BT Lab	44000	Working	26-06-2010
2504.	Monocular Microscope	BT Lab	77440	Working	27-12-2014
2505.	Monocular Microscope	BT Lab	92610	Working	19-07-2016
2506.	Monocular Microscope	BT Lab	31920	Working	23-07-2018
2507.	Monocular Microscope	BT Lab	105885	Working	14-12-2022
2508.	Digital pH meter code no. DSPL 472	BT Lab	6997	Working	19-07-2016
2509.	Digital Pocket pH meter	BT Lab	5740	Working	16-10-2024
2510.	Incubator Shaker	BT Lab	50800	Working	07-08-2010
2511.	Incubator Shaker	BT Lab	85500	Working	19-08-2010
2512.	Tissue culture Rack	BT Lab	30098	Working	10-09-2010
2513.	Tissue Homogenizer	BT Lab	6431	Working	19-08-2010
2514.	Liquid Nitrogen Cylinder	BT Lab	19615	Working	07-11-2011
2515.	Centrifuge R-12M	BT Lab	43500	Working	30-03-2013
2516.	Medico Centrifuge	BT Lab	2301	Working	25-09-2017
2517.	Lab.Centrifuge Max Speed13000 rpm	BT Lab	32214	Working	06-09-2019
2518.	Extra Rotor(6x50ml)	BT Lab	32214	Working	06-09-2019
2519.	Remi C-854/6 6x15 ml Capacity Laboratory Centrifuge	BT Lab	7605	Working	20-10-2023
2520.	Remi C-854/8 8x15 ml Capacity Laboratory Centrifuge	BT Lab	9184	Working	16-10-2024
2521.	Serological Waterbath	BT Lab	22176	Working	06-09-2019
2522.	Air Condition	ACC Lab	31550	Working	10-07-2024
2523.	Air Condition	PTC Lab	31550	Working	10-07-2024
2524.	Positive pressure Air module	BT Lab	88381	Working	07-10-2010
2525.	Air curtain	BT Lab	48000	Working	06-09-2010
2526.	Dry Bath	CIR	18000	Working	30-03-2013
2527.	Flame Photometer	CIR	46000	Working	03-01-2014
2528.	Electroporation System	CIR	732596	Working	19-09-2016
2529.	CRP-30 PLUS Centrifuge	CIR	241875	Working	29-11-2016
2530.	Epoch (Micro plate reader)	CIR	697250	Working	15-02-2013
2531.	Flouroscent microscope	CIR	299556	Working	16-10-2012
2532.	Microtom	BT Lab	17000	Working	12-10-2009
2533.	Whirlpool Refrigerator	ACC	16000	Working	19-06-2017
2534.	Videocon 190ltrs	ACC	8700	Working	18-03-2008
2535.	Microwave Oven LG	BT Lab	12300	Working	06-06-2019
2536.	Hot Plate	BT Lab	12818	Working	06-09-2019
2537.	UV Transilluminator	BT Lab	45595	Working	06-09-2019
2538.	UV-VIS spectrophotometer	PTC Lab	226300	Working	07-09-2019
2539.	Agarose Gel electrophoresis Assembly	BT Lab	17051	Working	07-09-2019
2540.	Power Pack supply	BT Lab	29576	Working	07-09-2019

2541.	Midisubmarine Electrophoresis Unit ,Code:-7030,Casting Tray 7×10 cm	BT Lab	29546	Working	20-10-2023
2542.	Electrophoresis Power Supply Unit,Model:7090	BT Lab	48543	Working	20-10-2023
2543.	Heating Mental single 200W	ACC Lab	2230.2	Working	14-12-2022
2544.	Ultrasonicator	PTC Lab	384090	Working	19-01-2023
2545.	Tip model ϕ2	PTC Lab	56186.88	Working	
2546.	Tip model ϕ8	PTC Lab	59808.3	Working	
2547.	Algae Photobioreactor	PTC Lab	326480	Working	20-10-2023
2548.	Plant Growth chamber 25x35x25	PTC Lab	110400	Working	30-10-2023
2549.	HIGH SPEED REFRIGERATED PROGRAMMABLE CENTRIFUGE	ACC Lab	332996	Working	18-09-2024
2550.	Laptop(core i5) HP 250,15.6 inch G9 notebook	BT Lab	58500	Working	08-01-2024
2551.	High Speed Refrigerated Programmable Centrifuge: Model Pace (300 rpm- 16000 rpm) Cat. No. BE/Cl/RMC/P-260605 (Bio Era)	BT Lab	3,32,996.00	Working	18-09-2024
2552.	Magnetic Stirrer with heating function Model ADROIT CAT No. BE/MST/H/03 (Bio Era)	BT Lab	28,892.00	Working	18-11-2024
2553.	Laboratory Centrifuge,C-854/8 8x15 ml Capacity (Remi)	BT Lab	10837	Working	16-10-2024
2554.	Binocular Microscope, Version 2000 (Halogen bulb) (Labomed)	BT Lab	29754	Working	16-10-2024
2555.	Pocket pH meter digital MODEL EQ-612 (Equiptronics)	BT Lab	6773	Working	16-10-2024
2556.	Microscope Model Neosly BE/CI/MS/NEOSLY-02 (Bio Era)	BT Lab	1,07,734.00	Working	14-03-2025
2557.	Carrier make split AC	PTC Lab.	34000	Working	23-07-2025
2558.	Refrigerator (Capacity : 343 Ltr.) (Model No.GL-S382SUSY) (LG)	BT Preparation Room	36400	Working	10-11-2025
2559.	Single Door Refrigerator (Capacity : 180 Ltr.) (LG)	PTC Lab	14500	Working	11-11-2025
2560.	Bio-Rad : replacement electrode assembly for use with the Mini-PROTEAN® Tetra	BT Lab.	58764	Working	31-12-2025

	Electrode Assembly #1658037 (Bio-Rad)				
2561.	Midi Submarine Electrophoresis Unit Code 7050 (Tarson)	BT Lab.	40729	Working	31-12-2025
2562.	"Systronics" make Photoelectric colorimeter. [Model No. Type 113]	Chemistry Lab.	52800	Working	14-12-2022
2563.	"Systronics" make Photoelectric colorimeter. [Model No. Type 113]	Chemistry Lab.	13707	Working	20-10-2023
2564.	DIGITAL pH METER (0-14pH) Microprocessor based 9V battery operated, Electronic buffers. Unbreakable combined electrode and Accessories (stand set, screwdriver, buffer tablets) provided.	Chemistry Lab.	59472	Working	14-12-2022
2565.	DIGITAL CONDUCTIVITY (EC) METER Microprocessor based with inbuilt STD Conductance. Auto ranging table top model with inbuilt Magnetic stirrer. Ranges from 0.001us to 200 ms. Accessories (Electrode cell K=1, stand set and screw driver) DIP & amp; READ	Chemistry Lab.	43011	Working	14-12-2022
2566.	DIGITAL CONDUCTIVITY (EC) METER Microprocessor based with inbuilt STD Conductance. Auto ranging table top model with inbuilt Magnetic stirrer. Ranges from 0.001us to 200 ms. Accessories (Electrode cell K=1, stand set and screw driver) DIP & amp; READ	Chemistry Lab.	14715	Working	20-10-2023
2567.	Polarimeter with sodium lamp & Transformer	Chemistry Lab.	20312	Working	20-06-2008
2568.	Sodium lamp	Chemistry Lab.	4575	Working	20-06-2008
2569.	Bench Top High Pricision Balance, (0.01 to 600 gm)	Chemistry Lab.	11535	Working	26-09-2023
2570.	Fumehood	Chemistry Lab.	90000	Working	30-09-2015
2571.	Single beam UV-Vis Spectrometer	M.Sc. Env. Lab.	393750	Working	26-07-2016

2572.	Hand held Refractometer-(CSF: specific gravity)	Chemistry Lab.	2200	Working	14-12-2022
2573.	DIGITAL TURBIDITY METER/NEPHOLOMETER Microprocessorbased. 4 Digit Table top model with two selectable ranges 0-200 NTU & 0- 2000 NTU	Chemistry Lab.	23600	Working	14-12-2022
2574.	DIGITAL TURBIDITY METER/NEPHOLOMETER Microprocessorbased. 4 Digit Table top model with two selectable ranges 0-200 NTU & 0- 2000 NTU	Chemistry Lab.	12989	Working	20-10-2023
2575.	DIGITAL POTENTIOMETER Microprocessor based. Single Channel ±1.999V readout with built in STD Cell	Chemistry Lab.	19116	Working	14-12-2022
2576.	DIGITAL POTENTIOMETER Microprocessor based. Single Channel ±1.999V readout with built in STD Cell	Chemistry Lab.	10148	Working	20-10-2023
2577.	Set of MATCHING ELECTRODES Reference EQ 704 + Platinum EQ 706	Chemistry Lab.	5098	Working	14-12-2022
2578.	Set of MATCHING ELECTRODES Reference EQ 704 + Platinum EQ 706	Chemistry Lab.	3247	Working	20-10-2023
2579.	DUAL BEAM DIGITAL SPECTROPHOTOMETER Microprocessor based Vis (350-1100nm) with Auto scanning & digital wave length readout. Reads 'OD', %T & Concentration. PC compatible with software. With opti glass cuvette 2 pcs. APH JACKETED	Chemistry Lab.	90270	Working	14-12-2022
2580.	COD DIGESTOR: Room Temperature To 200°C Timer: 0-999 Min. Aluminium Heating Block for 27 Tubes (Hole of 60mm Dia x 17mm) 10 with Opti	Chemistry Lab.	74340	Working	19-01-2023

	Borosilicate Glass Tubes of sizes 70mm x Dia 17mm with Teflon Lid COD ANALYZER Microprocessor Based Table Top Model. 20*4 Lcd Display. 6 Point Calibration With Auto Curve Fitting. Inbuilt Long Life Monochromatic Light Source. Printer Facility Or PC Compatibility (Optional Any One) with Opti Borosilicate Glass Tubes 70mm x Dia 17mm with Teflon Lid				
2581.	Borocilicate glass tubes 70 * 17 mm diawithteflon lead	Chemistry Lab.	7169	Working	
2582.	Centrifuge : SKU MBREMI0023, HSN:84211999 [Model No.-C-852, Capacity - 4× 15 ml, Type of Head - Swing out, No. of Tubes - 4, Max. Speed - 3500 rpm, Max. RCF - 1750 g, W×D×M - 295×295×25 mm, Supply - 220-240 Volts 50 Hz Single Phase]	Chemistry Lab.	14018	Working	26-09-2023
2583.	Magnetic Stirrer with hot plate (Code : PSI - 048) [Patel] [2 lit. Capacity]	Chemistry Lab.	10644	Working	26-09-2023
2584.	LG Refrigerator (343 ltr.) Model: N382SDSY	Chemistry Lab.	35990	Working	13-08-2024
2585.	Centrifuge (Remi)	Chemistry Lab.	14329.92	Working	31-12-2025
2586.	Hot Air Oven, PSI 030 (Patel Scientific)	Chemistry Lab.	51869.17	Working	31-12-2025
2587.	DIGITAL SPECTROPHOTOMETER UV-Vis Microprocessor (Equiptronics)	Chemistry Lab.	190626.9	Working	31-12-2025
2588.	"Systronics" make Photoelectric colorimeter.[Model No. Type 113], Systronics	Chemistry Lab.	34345.08	Working	31-12-2025
2589.	DIGITAL pH METER (Systronics)	Chemistry Lab.	99912.96	Working	31-12-2025
2590.	Binocular Microscope No.5	Env. Sc. Lab	122880	Working	11-08-2017

2591.	Monoculor microscope No.15	Env. Sc. Lab	204288	Working	11-08-2017
2592.	COD Digester	4th Floor Terrace Passage	30500	Working	01-07-2008
2593.	COD Digester	Env. Sc. Lab	26000	Working	30-09-2015
2594.	Colony Counter	Env. Sc. Lab	7580	Working	24-11-2003
2595.	Incubator	M.SC. LAB	35600	Working	22-09-2009
2596.	Spectrophotometer	M.SC. LAB	47487	Working	13-09-2004
2597.	Solar and Lunar Eclipses	Env. Sc. Lab	343	Working	24-08-2015
2598.	Apperatus Day & Night	Env. Sc. Lab	315	Working	24-08-2015
2599.	High Volume sampler	M.SC. LAB	51870	Working	24-08-2015
2600.	Sieve Shaker Electrical	Env. Sc. Lab	16900	Working	24-08-2015
2601.	Albedometer	Env. Sc. Lab	8250	Working	30-09-2015
2602.	Lux Meter	Env. Sc. Lab	1560	Working	24-08-2015
2603.	Wireless Weather Station Digital weather station	Env. Sc. Lab	4656	Working	24-08-2015
2604.	Noise Meter	Env. Sc. Lab	4160	Working	24-08-2015
2605.	Wind Velocity and Direction Meter/ Cup Anemometer	Env. Sc. Lab	8250	Working	30-09-2015
2606.	Humidity Meter for Air/Psyhrometer	Env. Sc. Lab	1800	Working	30-09-2015
2607.	Muffle furnace	4th Floor, Terrace Passage	14280	Working	10-08-2015
2608.	Electric stirror	Env. Sc. Lab	7950	Working	
2609.	Homoginizer	Env. Sc. Lab	6431	Working	
2610.	Crafts Secchi disc	Env. Sc. Lab	810	Working	05-08-2016
2611.	KjelDIST EA:AUTO DISTILLATION SYSTEM	Exam Room	109890	Working	26-09-2016
2612.	Automated Nitrogen analyser(Kjeldal) MULTIFUNCTIONAL KjelTRON Microprocessor programmable SEREIES KDIGB Nitrogen DIGESTION SYSTEM	Exam Room	97696	Working	26-09-2016
2613.	Photo Colorimeter - 8 Filters No.3	Env. Sc. Lab	15640	Working	19-07-2016
2614.	Gaseous Sampling Kit for High volume Sampler	Env. Sc. Lab		Working	
2615.	Refrigerator (250 lit)	Env. Sc. Lab	38000	Working	20-07-2016
2616.	QUARTZ distillary unit(2.5lit/hr)	Env. Sc. Lab	27166	Working	19-07-2016
2617.	CAT CAM(Microscope photo camera adaptor)	Env. Sc. Lab	55000	Working	07-07-2016
2618.	B O D Incubator	3rd Floor	108160	Working	25-08-2017
2619.	Laboratory Autoclave	M.Sc. Lab	31334	Working	25-08-2017
2620.	Vaccum pump	Env. Sc. Lab	15872	Working	25-08-2017
2621.	Hot Air Oven	Env. Sc. Lab	41536	Working	25-08-2017
2622.	Spinwin-Microcentrifuge	Env. Sc. Lab	27290	Working	23-07-2018
2623.	Vortex Shaker	Env. Sc. Lab	4720	Working	23-07-2018
2624.	Digital pH meter	Env. Sc. Lab	8024	Working	23-07-2018
2625.	Digital conductivity meter	Env. Sc. Lab	11800	Working	23-07-2018

2626.	Hot plate	Env. Sc. Lab	15293	Working	23-07-2018
2627.	GPS eTrex	Env. Sc. Lab	61950	Working	23-07-2018
2628.	Forestry Promeasurement	Env. Sc. Lab	43601	Working	23-07-2018
2629.	Dust sampler(pm 10)	Env. Sc. Lab	52250	Working	15-04-2019
2630.	Fine particulate sampler(pm 2.5)	Env. Sc. Lab	47500	Working	15-04-2019
2631.	Electronic Balance(5 digit)	NABL	177950	Working	02-05-2019
2632.	Waterbath with digital control rectangular 30 X 25 X 10 cms single wall 6 holes	Env. Sc. Lab	4502	Working	06-09-2019
2633.	Bench Top Precision Electronic Top Loading Balance (Aczel) Capacity :- 200gm Readability :- 0.001gm	Env. Sc. Lab	19740	Working	06-09-2019
2634.	Magnetic stirer with hot plate capacity 2ltr	Env. Sc. Lab	3234	Working	06-09-2019
2635.	Rotary flask shaker 25 flask capacity	Env. Sc. Lab	30534	Working	06-09-2019
2636.	Heating mentle 1000 ML CAPACITY No.2	Env. Sc. Lab	4704	Working	06-09-2019
2637.	whirling pshychrometer	Env. Sc. Lab	1554	Working	06-09-2019
2638.	Monocular Microscope CXL : 45 inclined monocular head rotatable through 360o Quardruple nosepiece, Mechanical stage 135 × 140 mm, 6V-20W Halogen Lamp, Objective 4X, 10X, 40X, 100X, Achromatic 10X	M.SC. LAB	85280	Working	30-11-2023
2639.	COD Digester-Equiptronics	M.SC. LAB	50976	Working	19-01-2023
2640.	ENVIRONMENTAL SHAKER (Orbital shaking uncubator) 24 flask - 500 m l/ 250 ml	M.SC. LAB	53125	Working	30-11-2023
2641.	L×500 Phase Contrast Microscope, 180 V - 250 V AC	M.SC. LAB	107797	Working	30-11-2023
2642.	Labomed Version 2000 Binocular Microscope, Labomed	M.SC. LAB	27142	Working	20-10-2023
2643.	Pocket pH meter digital	M.SC. LAB	765	Working	20-10-2023
2644.	Pocket TDS meter digital	M.SC. LAB	2160	Working	20-10-2023
2645.	Anaerobic Culture Jar	M.SC. LAB	19116	Working	14-12-2022
2646.	Digital Flame photometer	Env. Sc. Lab	67968	Working	14-12-2022
2647.	HOMOGINIZER &strirrercodeno. RQT-127A/D	M.SC. LAB	16200	Working	20-10-2023

2648.	Remi C-854/6 6x15 ml Capacity Laboratory Centrifuge	M.SC. LAB	15210	Working	20-10-2023
2649.	Densiometer	M.SC. LAB	1900	Working	12-02-2024
2650.	Micro Centrifuge - RM-02 Plus	M.SC. LAB	10620	Working	14-12-2022
2651.	Refrigerator (308 lit)	M.SC. LAB	33000	Working	25-07-2023
2652.	whirling hygrometer	M.SC. LAB	2336.4	Working	14-12-2022
2653.	whirling hygrometer	M.SC. LAB	2970	Working	20-10-2023
2654.	Hot Air Oven	Env. Sc. Lab	26013.69	Working	14-12-2022
2655.	Incubator	Env. Sc. Lab	26013.69	Working	14-12-2022
2656.	Spectrophotometer	Env. Sc. Lab	90270	Working	14-12-2022
2657.	Bench Top Precision Electronic Balance Model No:SAB 203, Mini = 0.01g , Maxi = 200gm Saffron	Preparation Room	9775	Working	20-10-2023
2658.	Noise meter	Preparation Room	7800	Working	19-09-2024
2659.	Whriling Hygrometer	Preparation Room	2520	Working	19-09-2024
2660.	Coolpix P950 camera Resolution power:1 MP Zooming Power: 2000mm, Image Stabilization: Digital, Shutter Speed: 1/4000 Second	Preparation Room	73145	Working	19-09-2024
2661.	Pocket model Dissolved Oxygen (DO) meter4 digit display with probe 0-100ppm 0.1 ppm accuracy chargeable battery with charger Model- EQ692	Preparation Room	27552	Working	16-10-2024
2662.	DIGITAL TDS METER Microprocessor based Pocket model with Probe Three ranges from 0.01 PPM to 200 PPT Model-EQ682	Preparation Room	13120	Working	16-10-2024
2663.	Pocket pH meter digital MODEL EQ-612	Preparation Room	9840	Working	16-10-2024
2664.	Pocket turbidity meter with dip type probe MODEL EQ-812	Preparation Room	14760	Working	16-10-2024
2665.	Spotting scope with tripod, Carrying bag and Smartphone addapter: Optical Power: 20-60 ′ 80	Preparation Room	33089	Working	19-09-2024
2666.	Skymaster Binocular; Optical Power: 15-35 ′ 70 Zoom Binocular	Preparation Room	21795	Working	19-09-2024
2667.	Carbondioxide meter (Rishi Scientific Instrument)	ENV Lab.	32957.4	Working	31-12-2025

2668.	Ecological field microscope (Olympus)	ENV Lab.	61925.22	Working	31-12-2025
2669.	Digital Hygrometer-605 series	ENV Lab.	759.4716	Working	31-12-2025
2670.	Lux meter	ENV Lab.	5841	Working	31-12-2025
2671.	Climate Controller(Temperature, humidity and co2)	ENV Lab.	7316	Working	31-12-2025
2672.	Monocular Microscope CXL with Halogen lamp (Labomed)	Microbiology Lab.	46542.74	Working	31-12-2025
2673.	Photoelectric Colorimeter Type 113(Systronics)	Microbiology Lab.	17172.54	Working	31-12-2025
2674.	High Speed Centrifuge, Angle Head, Capacity 8x15 ml, Speed 13000 rpm, Item Code. NSAW-1617 (The National Scientific Apparatus Works)	Microbiology Lab.	34206.31	Working	31-12-2025
2675.	Monocular Microscope CXL Mono(halogen lamp)	PGDMLT Lab.	46542.74	Working	31-12-2025
2676.	Laboratory centrifuge (Labcare, 8*15ml, 5000-6000 rpm with digital timer, LB-DCM8) (Labcare)	PGDMLT Lab.	19470	Working	31-12-2025
2677.	Differential Blood Cell Counter (DC 11) (Labline)	PGDMLT Lab.	3894	Working	31-12-2025
2678.	Differential Blood Cell Counter (DC 11) (Labline)	PGDMLT Lab.	65000	Working	21-11-2025
2679.	IBM eSERVER X-3400-7973PAA	B.Sc. Computer Science Server Room	122000	not Working	15-06-2009
2680.	Tower Server Intel ® XEON (R) CPU E 5405 @ 2.00Ghz, 1995 Mhz, 4 Core(s), Intel 5000 Series Server Motherboard, 4 Logical Processor, FSB 1333 MHz, 8 GB DDR-II Memory, 2TB HDD / 250 GB Serial ATA HDD / DVD ROM, Integrated GIGBIT Ethernet, AOC LCD Monitor, Keyboard and optical Mouse - 2 Nos	B.Sc. Computer Science Server Room			
2681.	IBM eServer 206m 8485IJS, Server Motherboard, Intel ® Pentium ® D CPU 2.8 GHz (2 CPUs), 2.8 GHz,	B.Sc. Computer Science Server Room	80000	Not Working	20-11-2002

	L2 Cache 1024KB, 4GB DDR2 RAM, FSB:800MHz, 160 GB Sata HDD, 20X-48X Speed IDE CD-ROM Drive, AOC LCD Monitor, Keyboard and optical Mouse				
2682.	Acer Veriton Desktop Model No. M-200-H81(Intel Core I-5) 2320 Quad core Processor-3.00 GHZ, 61WWB, 2 USB 3.0, 4 USB 2.0, 4GB DDR-III, 6MB L2 Cache, Intel Original Motherboard, 500 GB Sata Hard disk, Lan 100/1000, 18" Wide LED Monitor, Acer Make Keyboard & Mouse, 3Yrs years warranty - 69 Nos	B.Sc. Computer Science Lab	1980300	Working	19-09-2017
2683.	Processor: Intel Core I5, 6th Generation 6500 3.2 Ghz CPU Chipset: Intel Original Chipset with Compatible processor Memory: 8 GB DDR4 upto 32 GB 2133 MHz single module OEM pre install, Hard Disk : 500 GB & above 7200 RPM SSD supported pretested by OEM, Monitor: 18.5" LED, I/O port (Back) 4 USB 2.0, 2 USB 3.0, 1 audio in, 1 audio out, 1 DVID, 1 VGA, 1 RJ45 I/O port (front) 2 USB 2.0, 1 microphone/head phone combo, Lan: Integrated gigabit (10/100/1000 NIC), Optical Drive: DVD RW OEM pre-install, Keyboard: USB keyboard, Mouse: USB mouse, Integrated Audio Graphics, OS support: Ubuntu, Cent OS/ Windows, Warranty 3 years	B.Sc. Computer Science Lab	40750	Working	22-07-2017
2684.	Desktop Computers Core I5, Processor: Intel Core	B.Sc. Computer Science Lab	77966	Working	02-09-2019

	I5, 8th Generation 3.2 Ghz CPU Chipset: Intel Original Chipset with Compatible processor, Memory: 8 GB DDR4 upto 32 GB 2133 MHz single module OEM pre install, SSD:256 GB Hard Disk : 1 TB & above 7200 RPM SSD supported pretested by OEM, Monitor: 18.5" LED I/O port (Back) 4 USB 2.0, 2 USB 3.0, 1 audio in, 1 audio out, 1 DVID, 1 VGA, 1 RJ45 I/O port (front) 2 USB 2.0, 1 microphone/head phone combo Lan: Integrated gigabit (10/100/1000 NIC), Optical Drive: DVD RW OEM pre-install, Keyboard: USB keyboard, Mouse: USB mouse, Integrated Audio Graphics, OS support: Ubuntu, Cent OS/ Windows, Warranty 3 years - 2 Nos				
2685.	Core I3 Desktop computers Processor Core I3 -2100 3 Ghz ,Motherboard DH61wwB3,INTEL RAM 2GB DDR(3) Hard Disc 500 GB WD SATA , Cabinet odyssey Keyboard Microsoft LCD HCL -18.5" 9315N - 3 Nos	B.Sc. Computer Science Lab	65250	Working	25-04-2012
2686.	Raspberry Pi 3B+3Bplus Motherboard Combo Pi-Box India Variation (Pi-Box - Essential Combo Red / White 3215 RW) - 5 Nos	B.Sc. Computer Science Server Room	24465	Working	22-03-2019
2687.	EPSON FX-890 Dot Matrix Printer - 3 Nos	B.Sc. Computer Science Lab	29500	Not in use	21-09-2011
2688.	HP LaserJet MFP M1005 Black & white All in one Printer	B.Sc. Computer Science Server Room	13200	Working	10-06-2016
2689.	DES-3200-28 Port 10/100 Mbps L2 Managed Switch + 4 SFP Combo	B.Sc. Computer Science Lab	30000	Working	03-12-2014

2690.	DES-3526 Port 10/100 Mbps L2 Managed Switch + 4 SFP Combo - 2 Nos	B.Sc. Computer Science Lab	140000	Working	07-02-2008
2691.	Switch D-link 24 port DCS-1024D Unmanaged Switch Gigaport	B.Sc. Computer Science Server Room	6000	Working	28-06-2016
2692.	8 port Dlink and TP-Link switch - 2 Nos	B.Sc. Computer Science Lab	1700	Working	24-06-2016
2693.	D-Link 615 Router	B.Sc. Computer Science Lab	998	Working	02-02-2016
2694.	Acer Make Multimedia Projector X-1263N Resolution XGA (1024 x 768) / 3000 ANSI lumens /13000:1 Contrast Ratio/Speaker 2W x 1 / Compatibility PC, Mac / Keystone 40 deg/ Throw Ratio 1.86-2.04 / Manual Zoom 1:1:1 / Projection Distance -1.5m -12m /16.7 Million Colors / Aspect Ratio 4.3/ Lamp Power 190w / Power consumption 275W standby .5W/ long lamp life - 2 Nos	B.Sc. Computer Science Lab & B.Sc. Computer Science Server Room	52800	Working	07-08-2014
2695.	DELL make Multimedia Projector Model 1450 Resolution: XGA(1024 x 768) / 3000 ANSI Lumens / 2200: 1 Contrast Ratio/Speaker 2W x 1 / Compatibility PC MAC/ Zoom : Manual 1.1 X Keystone : Manual +40/- Distance : 1.2m ~10m 16.7 Million Colors /Aspect Ratio 4:3/ Lamp Power 190w/ Power consumption : 230oW 3D ready, long lamp life with 3D ready, S-Video in & HDMI Technology, Remote Controller with battery (5 years Projector warranty and 1 year lamp warranty)	B.Sc. Computer Science Server Room	31500	Working	18-05-2016
2696.	DELL make Multimedia Projector Model 1450 Resolution: XGA(1024 x 768) / 3000 ANSI Lumens / 2200: 1 Contrast Ratio/Speaker	B.Sc. Computer Science Server Room	50250	Working	18-05-2016

	2W x 1 / Compatibility PC MAC/ Zoom : Manual 1.1 X Keystone : Manual +40/- Distance : 1.2m ~10m 16.7 Million Colors /Aspect Ratio 4:3/ Lamp Power 190w/ Power consumption : 230oW 3D ready, long lamp life with 3D ready, S-Video in & HDMI Technology, Remote Controller with battery (5 years Projector warranty and 1 year lamp warranty)				
2697.	WEP Wipro 1000 VA UPS	B.Sc. Computer Science Server Room	4400	Working	06-01-2011
2698.	UPS APC BR1100 SE21431002099	B.Sc. Computer Science Server Room	6000	Working	02-11-2015
2699.	CYBER POWER UPS 1KVA	B.Sc. Computer Science Server Room	5500	Working	
2700.	Laptop Acer 4720Z Dual Core Processor 12330, 1.60 GHz, 1MB L2cache, Mobile Intel Graphic Media Accelerator X3100, 2GB DDR2 Ram 160GB HDD, DVD Super Multi,802.1 WLAN, Bluetooth 2.0 EDR. with carry bag	B.Sc. Computer Science Server Room	30999	Not working	01-07-2008
2701.	Laptop Acer 4736Z Dual Core Processor T4400, 2.20 GHz, 1MB L2cache, Mobile Intel, 3GB DDR2 Ram 160GB HDD, DVD Super Multi,802.1 WLAN, Bluetooth 2.0 EDR. with carry bag	B.Sc. Computer Science Server Room	40500	Not Working	Donated By Research Commitee Dr.Pratibha Desai
2702.	Laptop Acer Extenza 4620Z Dual Core Processor T2390, 1.86 GHz, 533 Hhz FS8, 1MB L2cache, Mobile Intel Graphic Media Accelerator X3100, 1GB DDR2 Ram 160GB HDD, DVD Super Multi,802.1 WLAN, Bluetooth 2.0 EDR. with carry bag	B.Sc. Computer Science Server Room	32900	Not Working	30-09-2008
2703.	Laptop HP Pavilion 15-R007TX (HP Core I5 4210U, 4 GB DDRIII, 1TB HDD, 15.6" Screen,	B.Sc. Computer Science Server Room	40500	Working	05-09-2014

	2 GB Graphic card, Black Sr. No. (CND43274LB, CND4328HSP, CND4328K6D)				
2704.	Laptop HP make Laptop Model No Du1058tu Core I-5 8th Generation 8 GB DDRIII, 1TB HDD, 15.6" Screen, 2 GB Graphic card, with three year warranty	B.Sc. Computer Science Server Room	44800	Working	17-10-2019
2705.	Processor 7th Generation Intel core I5-7200 2.5 Ghz, Integrated Processor, 8 GB DDR4 RAM, 500GB 7200 RPM HDD, 15.6" anti-glare LED with camera, microphone, DVDRW optical drive, Ports VGA, HDMI RJ45, 1 Headphone/ Microphone combo, 1 AC power 2 USB 2.0, 1USB 3.0type c - 2 Nos	B.Sc. Computer Science Server Room	99400	Working	22-07-2017
2706.	7.5 Ton Taukami Range Ductable Air Conditioner - 2 Nos	B.Sc. Computer Science Lab	362500	Not Working	04-12-2008
2707.	2 ton Hitachi Logi-cool Split Air Conditioner	B.Sc. Computer Science Server Room		Not working	04-12-2008
2708.	QNAP 4 Bay NAS TS-x73-4G (Network Access Storage) 4 x 3.5"/2.5" SATA 6 Gb/s, HDD/SSDs+2 x M.2 2280 SATA 6 Gb/s SSD, AMD R -Series RX421ND quad-core2.1GHz processor, 4 GB DDR4 (Max 64 GB), 4 x Gigabit, RJ45(Expandable upto 8 x Gigabit LAN or 4 x 10 Gigabit + 4 x Gigabit LAN), 4 x USB 3.0, Single Disk, JBOD, RAID 0, 1,5, 6, 10, 5 + hot spare with 2 years warranty -Qnap - 01 HDD -03 (12 TB HDD)	B.Sc. Computer Science Server Room	148090	Working	06-02-2020
2709.	Microsoft Imagine Premium (Dream spark Premium Software (MSDN Academic Alliance)) -Renewal every	B.Sc. Computer Science Server Room	39980.17	Working	18-08-2019

	year (Azure Dev Tools for Teaching) License Software				
2710.	(SEQRITE Endpoint Security Antivirus License Softwrae 7.6) Renewal 3 years - 1 41 clients under one admin console	B.Sc. Computer Science Server Room - 01 no other clients in srki departments - 40 nos	85137	Working	03.11.2023
2711.	IBM eSERVER X-3400-7973PAA Tower Server Intel ® XEON (R) CPU E 5405 @ 2.00Ghz, 1995 Mhz, 4 Core(s), Intel 5000 Series Server Motherboard, 4 Logical Processor, FSB 1333 MHz, 16 GB DDR-II Memory, 2TB HDD / 250 GB Serial ATA HDD / DVD ROM, Integrated GIGBIT Ethernet, AOC LCD Monitor, Keyboard and optical Mouse	B.Sc. Computer Science Server Room	61000	Not Working	15-06-2009
2712.	Acer Veriton Desktop Model No. M-200-H81(Intel Core I-5) 2320 Quad core Processor-3.00 GHZ, 61WWB, 2 USB 3.0, 4 USB 2.0, 4GB DDR-III, 6MB L2 Cache, Intel Original Motherboard, 500 GB Sata Hard disk, Lan 100/1000, 18" Wide LED Monitor, Acer Make Keyboard & Mouse, 3Yrs years warranty - 13 Nos	B.Sc Computer Science Laboratory Room no 106	373100	Working	19-09-2014
2713.	Acer Veriton Desktop Model No. M-200-H81(Intel Core I-3) 2120 Processor-3.3 GHZ, 61WWB, 2 USB 3.0, 4 USB 2.0, 1 serial, 2 PS/2, 1 VGA, 1 Display Port,2GB DDR-III, 6MB L2 Cache, Intel Original Motherboard, 500 GB Sata Hard disk, Lan 100/1000, 18" Wide LED Monitor, Acer Make Keyboard & Mouse, 3Yrs years warranty - 10 Nos	B.Sc Computer Science Laboratory Room no 106	238000	Working	19-09-2014

2714.	Processor: Intel Core I5, 6th Generation 6500 3.2 Ghz CPU Chipset: Intel Original Chipset with Compatible processor Memory: 8 GB DDR4 upto 32 GB 2133 MHz single module OEM pre install, Hard Disk : 500 GB & above 7200 RPM SSD supported pretested by OEM, Monitor: 18.5" LED, I/O port (Back) 4 USB 2.0, 2 USB 3.0, 1 audio in, 1 audio out, 1 DVID, 1 VGA, 1 RJ45 I/O port (front) 2 USB 2.0, 1 microphone/head phone combo, Lan: Integrated gigabit (10/100/1000 NIC), Optical Drive: DVD RW OEM pre-install, Keyboard: USB keyboard, Mouse: USB mouse, Integrated Audio Graphics, OS support: Ubuntu, Cent OS/ Windows, Warranty 3 years - 3 Nos	B.Sc Computer Science Laboratory Room no 106	122250	Working	22-07-2017
2715.	HP make 280 G3MT Desktop machine Intel 7th Generation Core TM I-5 - 7500 3.4 Ghzupto 4.0 Ghz with Intel Turbo Boost 8M 2133 4C CPU, Intel Original Chipset Compatible with processor 8GB DDR4 RAM expandable to 32 GB 2133 SDRAM, 1TB HDD 7200 RPM support, SSD pretested by HP, DVD integrated HD Graphics High Defination integrated Audio with internal speaker, Integrated Gigabit (10/100/1000 NIC) Lan 1 x PCLexx16, PCI Slot, Serial Port Parallel Connector, Front I/O Port, 2 USB 2.0, 1 Microphone, 1 Headphone combo back I/o, 4USB 2.0, 2 USB 3.0,	B.Sc Computer Science Laboratory Room no 106	220000	Working	07-06-2018

	1 Audio line in one line out, 1 DUI-D, 1 VGA , I RJ-45,180W Active PFC power supply, HP USB keyboard & mouse, 18.5"LED commercial series OS support: Ubuntu, Cent OS/ Windows, Warranty 3 years onsite comprehensive - 5 Nos				
2716.	HP make 280 G3MT Desktop machine Intel 7th Generation Core TM I-5 - 7500 3.4 Ghzupto 4.0 Ghz with Intel Turbo Boost 8M 2133 4C CPU, Intel Original Chipset Compatible with processor 8GB DDR4 RAM expandable to 32 GB 2133 SDRAM, 1TB HDD 7200 RPM support, SSD pretested by HP, DVD integrated HD Graphics High Defination integrated Audio with internal speaker, Integrated Gigabit (10/100/1000 NIC) Lan 1 x PCLexx16, PCI Slot, Serial Port Parallel Connector, Front I/O Port, 2 USB 2.0, 1 Microphone, 1 Headphone combo back I/o, 4USB 2.0, 2 USB 3.0, 1 Audio line in one line out, 1 DUI-D, 1 VGA , I RJ-45,180W Active PFC power supply, HP USB keyboard & mouse, 18.5"LED commercial series OS support: Ubuntu, Cent OS/ Windows, Warranty 3 years onsite comprehensive - 8 Nos	B.Sc Computer Science Laboratory Room no 106	311864.4	Working	05-08-2019
2717.	Core I3 Desktop computers for M.sc Lab Processor Core I3 -2100 3 Ghz ,Motherboard DH61wwB3,INTEL RAM 2GB DDR(3) Hard Disc 500 GB WD SATA , Cabinet odyssey	Library	65250	Working	25-04-2012

	Keyboard Microsoft LCD HCL -18.5" 9315N - 3 Nos				
2718.	EPSON FX-890 Dot Matrix Printer	M.Sc Computer Application Laboratory	9500	Not in use	19-02-2013 Buy Back Again Old Printer
2719.	S-3526 Port 10/100 MB with 2 Combo 1000 Base - T 4.0 GIBIC 1-2 Managed Switch - 2 Nos	M.Sc Computer Application Laboratory	70000	Working	11-08-2011
2720.	D-Link 615 Router	B.Sc. Computer Science Lab	998	Working	02-02-2016
2721.	2 ton Lloyd Split Air Conditioner - 3 Nos	M.Sc Computer Application Laboratory	87000	1 Working 2 - Not working	27-08-2010 Central Purchse from SES
2722.	D-Link 8 Port Switch	Room No 101 Principal	1200	Working	09-03-2012
2723.	Computer System for Camera with LCD Monitor, Wireless Keyboard and Mouse	Room No 101 Principal	19050	Working	07-08-2014
2724.	Laptop HP Pavilion 15-R007TX (HP Core I5 4210U, 4 GB DDRIII, 1TB HDD, 15.6" Screen, 2 GB Graphic card, Black Sr. No. (CND43274LB, CND4328HSP, CND4328K6D)	Room No 101 Principal	40500	Working	05-09-2014
2725.	Acer Veriton Desktop Model No. M-200-H81(Intel Core I-5) 2320 Quad core Processor-3.00 GHZ, 61WWB, 2 USB 3.0, 4 USB 2.0, 4GB DDR-III, 6MB L2 Cache, Intel Original Motherboard, 500 GB Sata Hard disk, Lan 100/1000, 18" Wide LED Monitor, Acer Make Keyboard & Mouse, 3Yrs years warranty	Room No 101 Principal	28700	Working	19-09-2014
2726.	HP-M126NX MFP S/N CNDKKDC659/BK3K8	Room No 101 Principal	15450	Working	28-02-2018
2727.	HP Laserjet P1008	Admin Office	9000	Working	25-01-2011
2728.	HP Laser jet M126NW All in One	Admin Office	11550	Working	03-07-2014
2729.	Desktop Computers Core I5	Admin Office	40750	Working	22-07-2017
2730.	Processor: Intel Core I5, 6th Generation 6500 3.2 Ghz CPU	Admin Office			

2731.	Chipset: Intel Original Chipset with Compatible processor	Admin Office			
2732.	Memory: 8 GB DDR4 upto 32 GB 2133 MHz single module OEM pre install, Hard Disk : 500 GB & above 7200 RPM SSD supported pretested by OEM, Monitor: 18.5" LED	Admin Office			
2733.	I/O port (Back) 4 USB 2.0, 2 USB 3.0, 1 audio in, 1 audio out, 1 DVID, 1 VGA, 1 RJ45	Admin Office			
2734.	I/O port (front) 2 USB 2.0, 1 microphone/head phone combo	Admin Office			
2735.	Lan: Integrated gigabit (10/100/1000 NIC), Optical Drive: DVD RW OEM pre-install, Keyboard: USB keyboard, Mouse: USB mouse, Integrated Audio Graphics, OS support: Ubuntu, Cent OS/ Windows, Warranty 3 years- 2 Nos	Admin Office			
2736.	HP 132NW Laserjet All in One	Admin Office	13200	Working	22-07-2017
2737.	24 Port Unmanaged Switch D-Link DGS-1024C	Admin Office	5100	Working	04-06-2018
2738.	Sharp Photocopier MAchine	Admin Office	80000	Working	08-08-2018
2739.	Dell make Desktop Computer Core I-5 9th Generation - 2 Nos	Admin Office	59500	Working	08-01-2020
2740.	Silk Bio Face Recognition Attendance Machine	Admin Office	15800	Working	18-07-2020
2741.	HP 280 G6 make Desktop Computer Core I-3 10th Generation - 2 Nos	Admin Office	77800	Working	15-03-2021
2742.	Processor Core I-5-7400 Motherboard Gigabyte Ram - 8GB DDR4, HDD - 1 TB WD Desktop, Cabinet - Intex	Staff Room	30000	Working	09-03-2019
2743.	Core I3 Desktop computers for M.sc Lab Prcessor Core I3 -2100 3 Ghz ,Motherboard DH61wwB3,INTEL	Staff Room	21750	Working	25-04-2012

	RAM 2GB DDR(3) Hard Disc 500 GB WD SATA , Cabinet odyssey Keyboard Microsoft LCD AOC -18.5" 9315N				
2744.	Core I3 Desktop computers for M.sc Lab Prcessor Core I3 -2100 3 Ghz ,Motherboard DH61wwB3,INTEL RAM 2GB DDR(3) Hard Disc 500 GB WD SATA , Cabinet odyssey Keyboard Microsoft LCD AOC -18.5" 9315N - 2 Nos	Staff Room	43500	Working	
2745.	CISCO Load Balancer Router RV042	Staff Room	5500	Working	19-09-2014
2746.	TP Link TLW470N Wireless Router	Staff Room	2000	Working	02-02-2016
2747.	NAS QNAP TS-420EU - Q145B15881 12 TB Capacity Storage Drive SATAII / SATA III/ RAID Sr. No 5627K3P5FNWA, 5611K2W2FNWA, 5611K2W8FNWA - Qnap - 01 HDD -03	B.Sc. Computer Science Server Room	70000	Working	02-09-2014
2748.	D-Link DIR 816 Router	Environmental Staff Room	1800	Working	Online Purchase
2749.	Laptop HP Pavilion 15-R007TX (HP Core I5 4210U, 4 GB DDRIII, 1TB HDD, 15.6" Screen, 2 GB Graphic card, Black Sr. No. (CND43274LB, CND4328HSP, CND4328K6D)	Environmental Staff Room	40500	Working	05-09-2014
2750.	HP 132NW Laserjet All in One	Environmental Staff Room	13200	Working	22-07-2017
2751.	Processor: Intel Core I5, 6th Generation 6500 3.2 Ghz CPU Chipset: Intel Original Chipset with Compatible processor Memory: 8 GB DDR4 upto 32 GB 2133 MHz single module OEM pre install, Hard Disk : 500 GB & above 7200 RPM SSD supported pretested by OEM, Monitor: 18.5" LED, I/O port (Back) 4	Environmental Staff Room	40750	Working	22-07-2017

	USB 2.0, 2 USB 3.0, 1 audio in, 1 audio out, 1 DVID, 1 VGA, 1 RJ45 I/O port (front) 2 USB 2.0, 1 microphone/head phone combo, Lan: Integrated gigabit (10/100/1000 NIC), Optical Drive: DVD RW OEM pre-install, Keyboard: USB keyboard, Mouse: USB mouse, Integrated Audio Graphics, OS support: Ubuntu, Cent OS/ Windows, Warranty 3 years				
2752.	Core I3 Desktop computers Processor Core I3 -2100 3 Ghz ,Motherboard DH61wwB3,INTEL RAM 2GB DDR(3) Hard Disc 500 GB WD SATA , Cabinet odyssey Keyboard Microsoft LCD HCL -18.5" 9315N - 3 Nos	Environmental Preparation Room	21750	Working	25-04-2012
2753.	Core I3 Desktop computers for M.sc Lab Prcessor Core I3 -2100 3 Ghz ,Motherboard DH61wwB3,INTEL RAM 2GB DDR(3) Hard Disc 500 GB WD SATA , Cabinet odyssey Keyboard Microsoft LCD Monitior -18.5" 9315N	PGDMLT Laboratory	21750	Working	25-04-2012
2754.	Laptop Acer 4720Z Dual Core Processor 12330, 1.60 GHz, 1MB L2cache, Mobile Intel Graphic Media Accelerator X3100, 2GB DDR2 Ram 160GB HDD, DVD Super Multi,802.1 WLAN, Bluetooth 2.0 EDR. with carry bag	Microbiology Staff Room	30999	Working	01-07-2008
2755.	Laptop Acer Extenza 4620Z Dual Core Processor T2390, 1.86 GHz, 533 Hhz FS8, 1MB L2cache, Mobile Intel Graphic Media	Microbiology Staff Room	32900	Working	30-09-2008 Payment by SES.Taken by ADJ-MEDAM

	Accelerator X3100, 1GB DDR2 Ram 160GB HDD, DVD Super Multi,802.1 WLAN, Bluetooth 2.0 EDR. with carry bag				
2756.	D-Link DIR 816 Router	Microbiology Staff Room	1800	Working	Online Purchase
2757.	Processor: Intel Core I5, 6th Generation 6500 3.2 Ghz CPU Chipset: Intel Original Chipset with Compatible processor Memory: 8 GB DDR4 upto 32 GB 2133 MHz single module OEM pre install, Hard Disk : 500 GB & above 7200 RPM SSD supported pretested by OEM, Monitor: 18.5" LED, I/O port (Back) 4 USB 2.0, 2 USB 3.0, 1 audio in, 1 audio out, 1 DVID, 1 VGA, 1 RJ45 I/O port (front) 2 USB 2.0, 1 microphone/head phone combo, Lan: Integrated gigabit (10/100/1000 NIC), Optical Drive: DVD RW OEM pre-install, Keyboard: USB keyboard, Mouse: USB mouse, Integrated Audio Graphics, OS support: Ubuntu, Cent OS/ Windows, Warranty 3 years	Microbiology Staff Room	40750	Working	22-07-2017
2758.	HP 132NW Laserjet All in One	Microbiology Staff Room	13200	Working	22-07-2017
2759.	Acer Veriton Desktop Model No. M-200-H81(Intel Core I-5) 2320 Quad core Processor-3.00 GHZ, 61WWB, 2 USB 3.0, 4 USB 2.0, 4GB DDR-III, 6MB L2 Cache, Intel Original Motherboard, 500 GB Sata Hard disk, Lan 100/1000, 18" Wide LED Monitor, Acer Make Keyboard & Mouse, 3Yrs years warranty	Microbiology Preparation Room	28700	Working	19-09-2017

2760.	D-Link DIR 816 Router	Biotechnology Staff Room	1800	Working	Online Purchase
2761.	Processor: Intel Core I5, 6th Generation 6500 3.2 Ghz CPU Chipset: Intel Original Chipset with Compatible processor Memory: 8 GB DDR4 upto 32 GB 2133 MHz single module OEM pre install, Hard Disk : 500 GB & above 7200 RPM SSD supported pretested by OEM, Monitor: 18.5" LED, I/O port (Back) 4 USB 2.0, 2 USB 3.0, 1 audio in, 1 audio out, 1 DVID, 1 VGA, 1 RJ45 I/O port (front) 2 USB 2.0, 1 microphone/head phone combo, Lan: Integrated gigabit (10/100/1000 NIC), Optical Drive: DVD RW OEM pre-install, Keyboard: USB keyboard, Mouse: USB mouse, Integrated Audio Graphics, OS support: Ubuntu, Cent OS/ Windows, Warranty 3 years	Biotechnology Preparation Room	40750	Working	22-07-2017
2762.	HP LaserJet MFP M1005 Black & white All in one Printer	Biotechnology Preparation Room	13200	Working	10-06-2016
2763.	Core I3 Desktop computers for M.sc Lab Prcessor Core I3 -2100 3 Ghz ,Motherboard DH61wwB3,INTEL RAM 2GB DDR(3) Hard Disc 500 GB WD SATA , Cabinet odyssey Keyboard Microsoft LCD AOC -18.5" 9315N	Plant Tissue Culture Laboratory	21750	Working	25-04-2012
2764.	HP-M126NX MFP S/N CNDKKDC659/BK3K8 All in one Printer	Plant Tissue Culture Laboratory	15450	Working	28-02-2018
2765.	**Projector**				
2766.	Acer Make Multimedia Projector X-1263N Resolution XGA (1024 x 768) / 3000 ANSI lumens /13000:1 Contrast	104 (Env Lab)	26400	Working	21-04- 2014

	Ratio/Speaker 2W x 1 / Compability PC, Mac / Keystone 40 deg/ Throw Ratio 1.86-2.04 / Manual Zoom 1:1:1 / Projection Distance -1.5m -12m /16.7 Million Colors / Aspect Ratio 4.3/ Lamp Power 190w / Power consumption 275W standby .5W/ long lamp life				
2767.	Acer Make Multimedia Projector X-1263N Resolution XGA (1024 x 768) / 3000 ANSI lumens /13000:1 Contrast Ratio/Speaker 2W x 1 / Compatibility PC, Mac / Keystone 40 deg/ Throw Ratio 1.86-2.04 / Manual Zoom 1:1:1 / Projection Distance -1.5m -12m /16.7 Million Colors / Aspect Ratio 4.3/ Lamp Power 190w / Power consumption 275W standby .5W/ long lamp life	106(Comp Lab)	26400	Working	21-04-2014
2768.	Benq Make Projector Model-514P-2700Lumens, 3 M Lamp Warranty & 2 yr Projector Warranty	205 (PGDMLT)	31800	Working	13-08-2012
2769.	DELL make Multimedia Projector Model 1450	206 (Classroom)	31500	Working	18-05-2016
2770.	ACER X1160	301	31000	Working	01-07-2008
2771.	Dell Make Multimedia Projector Model 1220 S/N: 95QPJ92 / F5QPJ92 / 46QPJ92	302	33500	Working	30-10-2017
2772.	DELL make Multimedia Projector Model 1450	303	31500	Working	18-05-2016
2773.	AceX1223 SLP Projector Acer	304	33800	Working	23-07-2019
2774.	Acer Make Multimedia Projector X-1263N Resolution XGA (1024 x 768) / 3000 ANSI lumens /13000:1 Contrast Ratio/Speaker 2W x 1 / Compatibility PC, Mac / Keystone 40 deg/ Throw Ratio 1.86-2.04 / Manual	305	26400	Working	21-04-2014

	Zoom 1:1:1 / Projection Distance -1.5m -12m /16.7 Million Colors / Aspect Ratio 4.3/ Lamp Power 190w / Power consumption 275W standby .5W/ long lamp life				
2775.	Acer X1130PA	306	31000	Working	29-06-2010
2776.	Dell Make Multimedia Projector Model 1220 S/N: 95QPJ92 / F5QPJ92 / 46QPJ92	307	33500	Working	30-10-2017
2777.	ACER X1160Z Projector Acer	308	28500	Working	21-12-2019
2778.	DELL make Multimedia Projector Model 1450	401	31500	Working	18-05-2016
2779.	ACER X1160Z Projector Acer	308	28500	Working	21-12-2019
2780.	Acer X1130PA	405	31000	Working	29-06-2010
2781.	ACER X1160 Projector Acer	406	31000	Working	01-07-2008
2782.	DELL make Multimedia Projector Model 1450	407	31500	Working	18-05-2016
2783.	AceX1223 SLP Projector Acer - 5 Nos	G1, G6,G7,G8,G9	169000	Working	23-07-2019
2784.	Access Point - Indoor Devices - Unifi AP-LR Model Ubiquity UAP-LR 802.11 b/g/n MIMI 2.4 Ghzupto 300 MBps and range upto 183m (600ft)	3rd Floor	7500	Working	12-03-2016
2785.	Indoor Devices - Unifi AP-LR Model Ubiquity UAP-LR 802.11 b/g/n MIMI 2.4 Ghzupto 300 MBps and range upto 183m (600ft) - 7 Nos	On Both side of all floors from 1 to 4 floors. Two Access Point are not Working	50000	4 Working 3 Not Working	Bill No. 1278
2786.	UNIFI APLR S/n No. CK1810176753 HSN - 85177090 - 3 Nos	Install at Ground floor both side and 4th floor right side	21000	Working	18-03-2019
2787.	Access Point NWA - 5123=ACHD-EU0101F Sr. No S192V20003382 S192V20003383 - 2 nos	Fourth Floor and Second Floor	47197.64	Working	18-03-2019
2788.	8 port POE Switch with 2 SFP	Staff Room	10900	Working	18-03-2019
2789.	Lenovo Thinkcenter M-70T Core I5 12400 2.5GHz to 4.4GHz 16MB cache,12 Gen, 6 Cores, 16 GB DDR4, 3200 Non ECC UOIMM min memory bandwidth	New Computer Laboratory Room no 107	4340000	Working	03-04-2023

	50GB/s, exp. memory 128 GB, 512 GB Lenovo make SSD, Lenovo 19.5" LED, USB wired keyboard and mouse, Lenovo make PCIe 3.0xx expansion slot for graphics card, Wireless technology 802.11 ax Wifi6, Bluetooth 5.2, 1 Serial, 1 HDMI, 1 VGA, 1 Lan,8 USB Ports, Integrated Ethernet port, OS Support Windows, Ubuntu, IOS, 5 years warranty with parts = 70 nos				
2790.	Lenovo Thinkcenter M-70T Core I5 12400 2.5GHz to 4.4GHz 16MB cache,12 Gen, 6 Cores, 16 GB DDR4, 3200 Non ECC UOIMM min memory bandwidth 50GB/s, exp. memory 128 GB, 512 GB Lenovo make SSD, Lenovo 19.5" LED, USB wired keyboard and mouse, Lenovo make PCIe 3.0xx expansion slot for graphics card, Wireless technology 802.11 ax Wifi6, Bluetooth 5.2, 1 Serial, 1 HDMI, 1 VGA, 1 Lan,8 USB Ports, Integrated Ethernet port, OS Support Windows, Ubuntu, IOS, 5 years warranty with parts = 22nos	New Computer Laboratory Room no 107 = 20 nos BSc Computer Science Laboratory Room no 106 = 02 nos	1155000	Working	08-01-2024
2791.	HP MAKE 440 G8 LAPTOP, 2.1 GHZ, CORE I5 11TH GEN, min 12 MB L3 cache, 6 core, 16 GB RAM DDR4 3200 MHz, max expandable memory 64 GB, 512 GB SSD NVME, Battery 4 cell, Screen 14" LED, Wireless 802 .11 and Bluetooth 5.1 combo, 2 USB 3.0/4.0,1 HDMI, 1 LAN (Warranty expiry date Mar 2026)	B.Sc. Computer Science Server Room	115000	Working	09-03-2023

2792.	Brother make All in one Printer Model BROTHER DCP-L2541 DW SR NO.: - E73802G3N816727	B.Sc. Computer Science Server Room	19000	Working	29-10-2023
2793.	Projector BENQ MW560 Sr. No. PDACNO3003000	Classroom	42000	Working	08-04-2023
2794.	Projector BENQ MW560	New Computer Laboratory Room no 107	39700	Working	05-09-2023
2795.	1KVA Luminous UPS Interactive UPS Model no LB1000PRO Sr. no 442209501553	B.Sc. Computer Science Server Room	5074	Working	02-09-2023
2796.	B.Sc. Computer Science Server Room	B.Sc. Computer Science Lab	15500	Working	17-05-2023
2797.	Aurdino UNO with USB - 20 nos ESP32 Node CPU - 12 nos Jumper Wire - 100 nos LED - 150 nos Breadboard - 30	B.Sc. Computer Science Server Room	22821	Working	18-08-2023
2798.	Carrier Air Conditioner (2 Ton) Invertor Airconditioner 3 star with labour Charge - 07 nos	M.Sc Computer Application Laboratory -02 nos New Computer Laboratory - 05 nos	331030	Working	19-10-2022
2799.	Carrier Air Conditioner (1.5 Ton) Invertor Airconditioner 3 star with labour Charge Copper tube piping 4- Core Electric cable wire flexible for new AC - 01 no	B.Sc. Computer Science Server Room	36525	Working	20-09-2023
2800.	Analytical Double Pan	Microbiology Lab	3,100	Working	29-09-2003
2801.	Single Pan Electronic (Dhona)	Microbiology Lab	15,500	Working	24-11-2003
2802.	Dell make core-3 desktop computer system(model-3681)	Environmental Preparation Room	34,322	Working	23-01-2023
2803.	HP laser jet Printer	Environmental Preparation room	18600	Working	23-01-2023
2804.	Laptop Lenovo make intel 14th gen ultra series laptop AI processor 14.5 inch 21G2S0D000 14th gen intel core ulra 7-155HAI processor/16GB/12GB SSD	Environmental Staff Room	120000	Working	29-03-2025

2805.	Dlink Make 24 Port Unmanaged Giga Switch - 01 no	Bsc Computer Science Lab Room No 106	6803	Working	11.07.2024
2806.	Amstrad make Split Air Conditioner 2.0 Tom Model AMS25413 # Star Rating Invertor with copper coil in indoor and outdoor unit withcopper condensor GST 14 % included 03 nos	Bsc Computer Science Lab Room No 106	113250	Working	23.09.2024
2807.	Lenovo make Core I7 Workstation Model P2_tower_W680-13th Generation Motherboard nonK-13th Gen, core Count 16 core, cache 30 mb, normal speed P-core 2.10GHz E-core 1.5 GHz, Turbo speed P-core 5.10GHZ E-core 4.10Ghz, Ram 1 X 16GB DDR5 4400MHz, min bandwidth 89.6 GBps, max exp. mem.128GB, SSD 1TB M.2PCIe Gen4, Power supply 750W,Monitor 19.35" LED Lenovo, USB Keyboard and Mouse Lenovo, Expansion slot- 2nos Ports 1USB C 3.2 gen Front 2 x USB A 3.2, 2x USB A 3.2 1 x Head phone micro combo Rear 4 x USB A 3.2 1 x HDMI 2.1 2 x Display Port 1 x Lan port 1 x Line out OS Comp : Ubuntu, Windows Warranty 3 yrs = 45 nos Warranty expiry date: 21.10.2026 GST 18% inclusive	M.Sc Computer Laboratory Room No. 401	3375000	Working	21.10.2024
2808.	8 port unmanaged switch Dlink S. No. QS7L331029243, QS7L331029224 one year warranty till date 10.01.2026	Bsc Computer Science Lab Room No 106	2200	Working	10.01.2025

2809.	TP-Link Router N300 TL-WR850N S. No. 2241A128011413, 224A128011773 three year warranty till date 10.01.2028	Bsc Computer Science Lab Room No 106	2500	Working	10.01.2025
2810.	SHIDU Portable Rechargeable Voice amplifier with Wired Neckband Microphone supports AUX, USB and Micro SD Cardinput for teachers	Bsc Computer Science Lab Room No 106	2300	Working	03.02.2025
2811.	SUVIRA Projector Screen MAP Size 6 x 4	Classrooms	7552	Working	23.12.2025
2812.	TCL LED 55P6K Anroid 4K Smart TV Sr. No. 2512AJB28442AQV3601 113	1st Floor Corridor	32150	Working	10.02.2026
2813.	Intel Ethernet 13520 T4 Quad Port	Staff Room - 108	14750	Working	28.02.2026
2814.	BenQ Make 75 IFP Smart Board Panel Model RE 7504 - 05 nos	G1, G7, 405,303,301	572300	Working	28.02.2026
2815.	Camera ip bullet / dome = 8 nos	Srki Institute	20000	Working	10.02.2026
2816.	Switch 8 port	Srki Institute	5932	Working	10.02.2026
		SRLIM			
2817.	A. Computers	7 – AB	3,96,900	Working	13-02-2024
2818.	A. Computers	30 – Lab	20,76,480	Working	04-08-2022
2819.	A. Computers	18 – Computer Lab, 2 Office	12,97,500	Working	19-03-2021
2820.	A. Computers	14 – Computer Lab, 1 Exam Room	7,87,500	Working	09-09-2019
2821.	A. Computers	4 – Computer Lab, Classrooms, Office, Faculty Room	5,12,000	Working	28-08-2018
2822.	A. Computers	4 – Computer Lab, Faculty Room	2,81,000	Working	15-11-2017
2823.	A. Computers	7 – Computer Lab, 5 Classrooms	4,92,600	Working	30-06-2017
2824.	A. Computers	Faculty Room, Library, Classroom, Office	2,27,500	Working	02-02-2016
2825.	A. Computers	1 – Computer Lab	75,000	Working	01-10-2014
2826.	A. Computers	Computer Lab & Library	53,000	Working	01-10-2014
2827.	A. Computers	2 – Computer Lab	1,00,000	Working	31-03-2014
2828.	A. Computers	Lab, Faculty Room, Classroom	90,000	Working	09-10-2013
2829.	Laptop	Office	52,500	Working	09-10-2019
2830.	Laptop	Office	40,500	Working	25-09-2014
2831.	Projectors	Lab (Mobile)	85,500	Working	06-03-2026
2832.	Projectors	Classroom (G-1)	91,500	Working	08-10-2024
2833.	Projectors	Classrooms (G-4,5)	39,700	Working	07-01-2024
2834.	Projectors	Lab	63,600	Working	31-05-2021
2835.	Projectors	Classroom	57,000	Working	10-08-2019

2836.	Projectors	Classroom	30,000	Working	04-01-2018
2837.	Projectors	Classroom	67,000	Working	30-10-2017
2838.	Smart Board	Classroom	2,18,878	Working	11-05-2021
2839.	Printers	Office & Lab	40,400	Working	06-03-2026
2840.	Printers	Office	30,000	Working	19-11-2022
2841.	Printers	Office	20,500	Working	15-12-2022
2842.	Printers	Computer Lab	23,500	Working	20-01-2017
2843.	Printers	Faculty Room & Library	23,400	Working	07-08-2014
2844.	Printers	Bar Code Printer	12,000	Working	05-02-2011
2845.	Printers	Office	7,650	Working	30-12-2011
2846.	Photocopier Machine	Examination Room	2,47,800	Working	23-04-2018
2847.	CCTV	Institute Premises (60 units)	1,60,439	Working	21-07-2019
2848.	CCTV	Institute Premises	18,000	Working	14-10-2019
2849.	CCTV	Institute Premises	27,460	Working	13-03-2024
2850.	Air Conditioners (AC)	Lab	2,31,000	Working	21-05-2001

University Grants Commission

Appendix – XV

Information about the Library

Sarvajanik University provides digital learning resources through MapMyAccess.

MapMyAccess is a remote-access digital library platform that allows students, faculty, and researchers to access an institution's subscribed e-resources from outside the campus.

MapMyAccess can act as the gateway through which students and faculty access resources such as J-Gate, IEEE, EBSCO, CMIE prowess, open access resources, anti-plagiarism software and other subscribed resources remotely.

The details of the digital resources available through the Sarvajanik University MapMyAccess gateway- User Access URL - https://sarvajanikuniv.mapmyaccess.com

Following resources are available on MapMy Access

Sr. No	Resource Name	Category Type
1	1. CMIE Prowess Web 2. EBSCO Art & Architecture Complete 3. EBSCO Business Source Elite 4. EBSCO eBook Business Collection 5. IEEE Xplore 6. JGateNext 7. Sage Research Methods	Subscribed E-Resources
2	Turnitin	Anti-Plagiarism Software
3	1. DOAJ (Directory of Open Access Journals) 2. DOAB (Directory of Open Access Books) 3. Google Books 4. Hathi Trust Digital Library 5. Internet Archives 6. MERLOT 7. National Digital Library of India	Open Access Resources

4	1. CodeCombat 2. Duolingo 3. Edutech India 4. Heuristica 5. Khanmigo 6. Mindgrasp 7. TedEd 8. WolframAlpha	AI Tools
5	1. Shodhchakra 2. Shodhganga 3. ShodhGangotri 4. SWAYAM 5. SWAYAMPRABHA 6. Vidya Mitra	Open Initiatives

Institute wise Information about the Library

Sr. No.	Total Space (All Kinds)	Computer / Communication Facilities	Total No. of Ref. Books (Each Department)	All Research Journals Subscribed on a Regular Basis
BRCM				
1	1667.25 Sq. ft.	3	15001	15
MS-IDPT				
2	6027.79 Sq. ft.	18	18314	30
KPH SCCCA				
3	3500 Sq. ft.	1	2936	NIL
SCET				
4	9813.67 Sq. ft.	14	4650	97 Print Journals, 5 E-Journals Packages
SCOL				
5	1757.75 Sq. ft.	20	3394	Journals - 13 Periodicals - 05 Subscription - 05 Software - 01 (AIR including all)
SCOPA				
6	400 Sq. ft.	TV UNIT (1)	119(Dance) 728(Drama) 518(Music)	- Rang prasang (NSD) -
SRKI				
7	1598.38 Sq.Ft.	13	8882	Journals - 10 Periodicals - 13 Subscription - Software - SOUL 3.0 Daily News Papers- 6

SRLIM				
8	1974 Sq. ft.	10	19474	1. Business Source Elite 2. Ebook Business Collection
SCTCC				
9	1113.62 Sq. ft.	10	01	Books -10,000 Manuscripts – 2685
SCLA				
10	240 Sq. ft.	05	34	–
Chunilal Gandhi Vidhyabhavan				
11	1113.62 Sq. ft.	01	Books -10,000 Manuscripts – 2685	--

University Grants Commission

Appendix – XVI

Sports Infrastructure

A	Open Play Ground(s) for outdoor sports (Athletics, Football, hockey, Cricket, etc.)	Two play grounds are available for outdoor sports with a pavilion.
B	Track for Athletics	—
C	Basketball courts	Available
D	Squash/Tennis Courts	—
E	Swimming Pool (Size)	—
F	Indoor Sports Facilities including gymnasium	For boys & girls separate Table Tennis & Badminton facilities are available. Two gymnasiums with instruments.
G	Any other	Outdoor volleyball court available

University Grants Commission

Appendix – XVII (A)

Information about the composition of the statutory bodies of the University

Governing Board			
S.No.	**Name**	**Profession**	**Full Postal Address**
1.	Shri Ashish I. Vakil	Advocate	"SHANTISADAN" Maysor Café Lane, Nr. Wadia Women's College, Athwalines, Surat.
2.	Prof. Dr. Kiran Pandya	Provost, SU	Provost, Sarvajanik University, Surat.
3.	CA Shri Rajesh S. Desai	Chartered Accountant	201, Sur-Sarita Apartment, Sneh-Milan Garden Char Rasta, Kadampalli, Nanpura, Surat.
4.	Shri Kamlesh P. Yagnik	Academician	2-B, Harsh Apartment, Near Jamuna Nagar Bus Stand, GhodDod Road, Surat.
5.	Shri Bharat V. Shah	Chartered Accountant	10/F, Siddhasilla Apartment, Nr. Jivanbharti, Nanpura, Surat.
6.	Shri Rameshchandra G. Shah	Advocate	301, Chanceller Apt., Opp. R.T.O., Krushi Mangal, Ring Road, Surat.
7.	Prof. Hiren Patel	Educationalist	Director, S. R. Luthra Institute of Management, SU, Surat.
8.	Prof. Jimmy Kapadia	Educationalist	Principal, Sarvajanik College of Engineering & Technology, SU, Surat.
9.	Shri Neeraj Choksi	IT Expert	Director, NJ India Invest Pvt. Ltd. Block No. 901 & 902, 6th Floor, B Tower, Udhna Udyognagar Sangh Commercial Complex, Central Road No.10, Udhna, Surat.
10.	Adv. Shri Hitesh Laiwala	Advocate	31, "Mayuram", Nr. Municipal Commi. Bungalow, Athwalines, Surat.
11.	CA Shri Yatish C. Parekh	Chartered Accountant	Sunayan, 2, Adarsh Society, Athwalines, Surat.
12.	Shri Dhananjay T. Desai	Vacancy created on account of his death.	
13.	Dr. Dinesh J. Dhankani	Industrialist	EA 1 & 2, Jayvidhya, Opp. Someshwar Square Mall, Vesu, Surat.
14.	Smt. Sunaina Tomar, IAS	Nominee, Govt. of Gujarat.	Additional Chief Secretary (Higher and Technical Education), Education Department, Govt. of Gujarat, Gandhinagar (Gujarat).
15.	Mr. Ashish Desai	I/c Registrar, SU	I/c Registrar, Sarvajanik University, Surat.

Appendix – XVII (B)

Board of Management			
S.No.	**Name**	**Profession**	**Full Postal Address**
1.	Shri Ashish I. Vakil	Advocate	"SHANTISADAN" Maysor Café Lane, Nr. Wadia Women's College, Athwalines, Surat.
2.	Prof. Dr. Kiran Pandya	Provost, SU	Provost, Sarvajanik University, Surat.
3.	CA Shri Rajesh S. Desai	Chartered Accountant	201, Sur-Sarita Apartment, Sneh-Milan Garden Char Rasta, Kadampalli, Nanpura, Surat.
4.	Shri Bharat V. Shah	Chartered Accountant	10/F, Siddhasilla Apartment, Nr. Jivanbharti, Nanpura, Surat.
5.	Shri Kamlesh P. Yagnik	Academician	2-B, Harsh Apartment, Near Jamuna Nagar Bus Stand, GhodDod Road, Surat.
6.	Shri Kishor R. Desai	Retired	11, Suruchi Society, Nr. Jamana Nagar Society, Bhatar Road Surat.
7.	Shri. Ajit Shah	Real Estate Business	30, Kadampalli Society, Timaliyawad, Nanpura, Surat.
8.	Prof. Vishal Shah	Educationalist	Institute of Design, Planning & Technology - SCET, SU, Surat.
9.	Prof. Jayesh Desai	Educationalist	Principal, B.R.C.M. College of Business Administration, SU, Surat.
10.	Prof. Utpal Pandya	Educationalist	Sarvajanik College of Engineering & Technology, SU, Surat.
11.	Prof. Hemlata Agarwal	Educationalist	S. R. Luthra Institute of Management, SU, Surat.
12.	Mr. Ashish Desai	I/c Registrar, SU	I/c Registrar, Sarvajanik University, Surat.

Appendix – XVII (C)

Academic Council			
S.No.	**Name**	**Profession**	**Full Postal Address**
1	Prof. Dr. Kiran Pandya	Provost, SU	Provost, Sarvajanik University
2	Dr. Hiren H. Patel	Educationalist	Dean, Faculty of Engineering & Technology, SU
3	Prof. Persi Engineer	Educationalist	Dean, Faculty of Architecture, Design, Planning and Technology, SU
4	Dr. Jayesh Desai	Educationalist	Dean, Faculty of Management, SU
5	Dr. Banti Shah	Educationalist	Dean, Faculty of Commerce, SU
6	Dr. Bhadresh Dalal	Educationalist	Dean, Faculty of Law, SU
7	Dr. Chaulami Desai	Educationalist	Dean, Faculty of Science, SU
8	Dr. Shikha Samaiya	Educationalist	Dean, Faculty of Arts, SU
9	Dr. Divya Mehta	Educationalist	Dean, Faculty of Humanities, SU
10	Dr. Jimmy Kapadia	Nominated Member (Representing SU Teaching Staff)	S. R. Luthra Institute of Management, SU, Surat.
11	Dr. Jay Bergi		Shree Ramkrishna Institute of Computer Education and Applied Sciences, SU, Surat.
12	Dr. Shri Kishor R. Desai	Nominated Member (Eminent Academician)	11, Suruchi Society, Nr. Jamana Nagar Society, Bhatar Road Surat.
13	Dr. Pruthul Desai		Principal, Sir P. T. Sarvajanik College of Science (Autonomous), Surat.
14	Mr. Ashish Desai	I/c Registrar, SU	I/c Registrar, Sarvajanik University

SARVAJANIK UNIVESITY

ACADEMIC COUNCIL (Provost + Registrar + All Dean + Pro-Deans + Nominated Members)

Faculty of Arts

(Provost + Deans + Pro-Deans + 2 Teachers)

Board of Studies
(Provost + Dean + Pro-Dean + All HoDs)

Academic and Curriculum Committee (ACC) of

- ACC of Dance
- ACC of Drama
- ACC of Music
- etc.

(Dean + Pro-Dean + HoD(Chairman of ACC) + 2 Senior Teachers + Peer Teacher (from other University) + 1 Industry / Expert Professional)

Faculty of Commerce

(Provost + Deans + Pro-Deans + 2 Teachers)

Board of Studies
(Provost + Dean + Pro-Dean + All HoDs)

Academic and Curriculum Committee (ACC) of

(Dean + Pro-Dean + HoD(Chairman of ACC) + 2 Senior Teachers + Peer Teacher (from other University) + 1 Industry / Expert Professional)

Faculty of Architecture, Design, Planning & Technology

(Provost + Deans + Pro-Deans + 2 Teachers)

Board of Studies
(Provost + Dean + Pro-Dean + All HoDs)

Academic and Curriculum Committee (ACC) of

- ACC of Architecture
- ACC of Interior Design
- ACC of Fine Arts
- ACC of Planning
- Etc.

(Dean + Pro-Dean + HoD(Chairman of ACC) + 2 Senior Teachers + Peer Teacher (from other University) + 1 Industry / Expert Professional)

Faculty of Engineering

(Provost + Deans + Pro-Deans + 2 Teachers)

Board of Studies
(Provost + Dean + Pro-Dean + All HoDs)

Academic and Curriculum Committee (ACC) of

- ACC of Mechanical
- ACC of Electrical
- ACC of Electronics
- ACC of Civil
- ACC of Computer
- ACC of Electronics and Communication
- ACC of MCA(Master of Computer Application)
- Etc.

(Dean + Pro-Dean + HoD(Chairman of ACC) + 2 Senior Teachers + Peer Teacher (from other University) + 1 Industry / Expert Professional)

Faculty of Law

(Provost + Deans + Pro-Deans + 2 Teachers)

Board of Studies
(Provost + Dean + Pro-Dean + All HoDs)

Academic and Curriculum Committee (ACC) of

(Dean + Pro-Dean + HoD(Chairman of ACC) + 2 Senior Teachers + Peer Teacher (from other University) + 1 Industry / Expert Professional)

Faculty of Management

(Provost + Deans + Pro-Deans + 2 Teachers)

Board of Studies
(Provost + Dean + Pro-Dean + All HoDs)

Academic and Curriculum Committee (ACC) of

(Dean + Pro-Dean + HoD(Chairman of ACC) + 2 Senior Teachers + Peer Teacher (from other University) + 1 Industry / Expert Professional)

Faculty of Science

(Provost + Deans + Pro-Deans + 2 Teachers)

Board of Studies
(Provost + Dean + Pro-Dean + All HoDs)

Academic and Curriculum Committee (ACC) of

(Dean + Pro-Dean + HoD(Chairman of ACC) + 2 Senior Teachers + Peer Teacher (from other University) + 1 Industry / Expert Professional)

Faculty of Humanities

(Provost + Deans + Pro-Deans + 2 Teachers)

Board of Studies
(Provost + Dean + Pro-Dean + All HoDs)

Academic and Curriculum Committee (ACC) of

(Dean + Pro-Dean + HoD(Chairman of ACC) + 2 Senior Teachers + Peer Teacher (from other University) + 1 Industry / Expert Professional)

Appendix – XVII (D)

	Faculty of Architecture, Art, Design, Planning, and Technology		Faculty of Arts and Humanities
	Provost	Prof. Dr. Kiran Pandya	Prof. Dr. Kiran Pandya
	Registrar	Mr. Ashish Desai	Mr. Ashish Desai
	Dean	Prof. Persi Engineer	Dr. Divya Mehta
	Pro-Dean	Prof. Rikta Desai	Dr. Vahhbiz Engineer
	Nominated Teachers	Prof. Bhavna Vimawala Prof. Vishal Shah Prof. Niraj Naik Dr. Jasmine Kaur Dr. Vahhbiz Engineer Mr. Hardik Gandhi	Dr. Dhara Desai Dr. Meeta Vansadia Dr. Divyesh Mehta Ms. Sanchi Agarwal Ms. Bhoomi Sharma Dr. Neha Sheth Dr. Amit Patel Dr. Shikha Samaiya Ms. Twisha Shukla Ms. Manali Natali
	Invitee	-----	Dr. Jayesh Desai, Dean (Academics), SU Dr. Aditya Farsole (Psychology) - *Invitee (Other University)*
	Faculty of Commerce		**Faculty of Computer Science and Applications**
	Provost	Prof. Dr. Kiran Pandya	Prof. Dr. Kiran Pandya
	Registrar	Mr. Ashish Desai	Mr. Ashish Desai
	Dean	Dr. Banti K. Shah	Dr. Shripal Shah
	Pro-Dean	Dr. Hemina P. Adhvaryu	Dr. Gayatri Kapadia
	Nominated Teachers	Dr. Goral Joshi Dr. Divyesh M Mehta	Mr. Jayesh Pushtiwala Dr. Prashant Keswani Dr. Priti Patel Dr. Kaushika Pal
	Faculty of Engineering and Technology		**Faculty of Law**
	Provost	Prof. Dr. Kiran Pandya	Prof. Dr. Kiran Pandya
	Registrar	Mr. Ashish Desai	Mr. Ashish Desai
	Dean	Dr. Hiren H. Patel	Dr. Bhadresh Dalal
	Pro-Dean	Dr. Keyur M. Rana	Dr. Tasnim Patel
	Nominated Teachers	Dr. Utpal T. Pandya Dr. Maulin M. Joshi Dr. Niteen B. Patel	Dr. Neha J. Patel

Faculty of Management		Faculty of Science
Provost	Prof. Dr. Kiran Pandya	Prof. Dr. Kiran Pandya
Registrar	Mr. Ashish Desai	Mr. Ashish Desai
Dean	Dr. Jayesh N. Desai	Dr. Jay Bergi
Pro-Dean	Dr. Hiren K. Patel	Dr. Chaulami Desai
Nominated Teachers	Dr. Jimmy Kapadia Dr. Ravi Vaidya Dr. Mrunal Joshi Dr. Ushma Desai	Dr. Ratna Trivedi Dr. Sanjay Parekh

Appendix – XVII (E)

Board of Studies (BOS)		
BOS – Faculty of Architecture, Art, Design, Planning, and Technology		**BOS – Faculty of Arts and Humanities**
Provost	Prof. Dr. Kiran Pandya	Prof. Dr. Kiran Pandya
Registrar	Mr. Ashish Desai	Mr. Ashish Desai
Dean	Prof. Persi Engineer	Dr. Divya Mehta
ProDean	Prof. Rikta Desai	Dr. Vahhbiz Engineer
All HODs	Prof. Vishal Shah Dr. Nehal Desai Prof. Bhavna Vimawala Dr. Vahhbiz Engineer Mr. Hardik Gandhi Dr. Jasmine Kaur Mr. Vishal Mashruwala Prof. Niraj Naik Ms. Sanaeya Variaya Mr. Rajarshi Smart	
Board of Studies (BOS) for Computer Science – Faculty of Computer Science and Applications		**Board of Studies (BOS) for Computer Applications – Faculty of Computer Science and Applications**
Provost	Prof. Dr. Kiran Pandya	Prof. Dr. Kiran Pandya
Registrar	Mr. Ashish Desai	Mr. Ashish Desai
Dean	Dr. Shripal Shah	Dr. Shripal Shah
ProDean	Dr. Gayatri Kapadia	Dr. Gayatri Kapadia
All HODs	Mr. Jayesh Pushtiwala	Dr. Prashant Keswani
Senior Faculty	Dr. Priti Patel	Dr. Kaushika Pal
External Faculty	Dr. Prashant Dolia	Dr. Rustom Morena
Expert from IT Industry	Mr. Brijesh Tekrawala Mr. Naitik Shah	Mr. Jay Desai Mr. Munjal Gajjar Mr. Harsh Modi
Invitee	-----	Ms. Jenisha Afinwala
BOS – Faculty of Commerce		**BOS – Faculty of Engineering and Technology**
Provost	Prof. Dr. Kiran Pandya	Prof. Dr. Kiran Pandya
Registrar	Mr. Ashish Desai	Mr. Ashish Desai
Dean	Dr. Banti K. Shah	Dr. Hiren H. Patel

ProDean	Dr. Hemina P. Adhvaryu	Dr. Keyur M. Rana
All HODs	Dr. Goral Joshi Dr. Banti K. Shah Dr. Divyesh M. Mehta	Dr. Jigisha Utpal Pandya Dr. Srujal Pravinchandra Rana Dr. Jigar Kantilal Sevalia Dr. Mayuri Amit Mehta Dr. Niteen Batukbhai Patel Dr. Hardik Prakashchandra Desai Dr. Mita Manoj Parikh Dr. Tejal Maulin Joshi Dr. Nitin Navinchandra Vibhakar
BOS – Faculty of Law		**BOS – Faculty of Management**
Provost	Prof. Dr. Kiran Pandya	Prof. Dr. Kiran Pandya
Registrar	Mr. Ashish Desai	Mr. Ashish Desai
Dean	Dr. Bhadresh Dalal	Dr. Jayesh N. Desai
ProDean	Dr. Tasnim Patel	Dr. Hiren K. Patel
All HODs	-----	Dr. Jimmy Kapadia Dr. Ravi Vaidya Dr. Mrunal Joshi Dr. Ushma Desai
BOS – Faculty of Science		
Provost	Prof. Dr. Kiran Pandya	
Registrar	Mr. Ashish Desai	
Dean	Dr. Jay Bergi	
ProDean	Dr. Chaulami Desai	
All HODs	Dr. Ratna Trivedi Dr. Sanjay Parekh	

University Grants Commission

Appendix – XVIII

Information about the Non-Teaching Staff of the University

Institute	Name	Designation	Age	Qualification	Scale of Pay	Date of Appintment	Trained Yes / No
SU	Prof. (Dr.) Kirankumar Pandya	Provost, SU	66	M.A., M.Phil., PhD	1,60,000/- Level- 14	09-08-2024	Yes
	Mr. Ashish Desai	I/c Registrar, SU	40	M.Tech.	78,800/- Level- 9	01-12-2022	Yes
	Dr. Nilesh Pandya	Controller of Examination	44	M.S.C., PhD	65,000/-	26-05-2025	Yes
	Ms. Rinky Desai	HR	39	B.E., M.B.A.	41,100/- Level - 6	22-06-2023	Yes
	Mr. Vipul Limbachia	Admin Staff	52	B.A.	30,500/- Level - 4	01-06-2021	Yes
	Mr. Gaurang Parekh	Admin Staff	42	B.Com.	32,300/- Level - 4	01-06-2021	Yes
	Mr. Nimesh Desai	Admin Staff	47	B.Com.	23,800/- Level - 2	01-12-2022	Yes
	Mr. Hemant Dastanwala	Admin Staff	46	M.Com.	22,400/- Level - 2	01-12-2022	Yes
	Ms. Krupa Kadam	Admin Staff	35	B.Com.	23,878/-	01-03-2024	Yes
	Ms. Sheeyali Shah	Admin Staff	27	B.Com.	20,700/-	01-06-2023	Yes
	Ms. Hanoz Patrawala	Admin Staff	28	B.E.	20,700/-	01-09-2023	Yes

	Mr. Sandeep Panth	Admin Staff	40	M.Sc. IT	25,500/- Level - 4	16-01-2025	Yes
	Ms. Hetvi Patel	Admin Staff	25	M.Sc. IT	15,780/-	01-02-2025	Yes
	Ms. Aesha Goswami	Admin Staff	26	MBA, MSc. Mgmt	15,000/-	10-08-2026	Yes
	Mr. Manthan Bhojak	Attendant	41	12th Pass, ITI	17,060/-	13-09-2014	Yes
	Mr. Krushang Surawala	Attendant	21	12th Pass, ITI	14,600/-	08-05-2023	Yes
	Mr. Divyen Rathod	Attendant	25	12th Pass, ITI	14,600/-	11-07-2023	Yes
	Mr. Varun Kadam	Attendant	30	9th Pass	17,138/-	01-06-2017	Yes
	Mr. Nitin Devlekar	Attendant	48	10th Pass	23,500/- Level – SL2	01-08-2011	Yes
BRCM	Ms. Vaishali Sandeep Aanad	Admin. Staff	50	Bcom (Accountancy), BLISc	50,500/- Level-6	02-07-1998	Yes
	Mr. Ajay H. Raval	Admin. Staff	50	MBA (Finance), MBA (ERP), Bcom (Accountancy)	50,500/- Level-6	01-08-1998	Yes
	Ms. Jagruti M. Palsanawala	Lab Assistant	51	NIELIT-A (BCA)	30,500/- Level-4	01-07-2010	Yes
	Ms. Komal Pratik Kadam	Admin. Staff	33	Bcom (Accountancy)	23,543/-	01-07-2021	Yes
	Ms. Tejal M. Joshi	Admin. Staff	46	M.Phil (Management), MBA (Finance), BBA (Finance)	21,113/-	01-07-1999	Yes

	Mr. Viral K. Mahadik	Peon	48	9th Pass	34,000/- LEVEL-SL3	01-07-1999	Yes
	Mr. Arvindbhai C. Patel	Peon	54	8th Pass	34,000/- LEVEL-SL3	21-11-2001	Yes
	Mr.Vitthal G. Devgirkar	Peon	57	10th Pass	31,500/- LEVEL-SL3	01-07-2024	Yes
	Mr. Pranav Patel	Peon	32	B.Com	17,060/-	06-09-2022	Yes
MS-IDPT	Mr. Bhaskar Cheruku	Registrar	53	B.Com, Diploma in Management	76,500/- Level- 8	01/02/1997	Yes
	Mr. Dilip Patel	Sports Assistant	52	B.A , M.P ed	98,300/- Level- 11	01/07/2003	Yes
	Er. Nitin Sondelia	Lab Assistant	56	Diploma in Civil	58,600/- Level- 6	13/02/2002	Yes
	Er. Vibha Ghelot	Lab Assistant	46	Diploma in Civil Engineering	49,000/- Level-7	01/02/2011	Yes
	Er. Sangita Gamit	Lab Assistant	49	B.Tech in Civil Engineering (Construction Management),	49,000/- Level- 7	15/02/2011	Yes
	Ms. Hetal Shah	Admin.Assi. Gr.II	51	B.Com	33,300/- Level- 4	02/02/2010	Yes
	Mr. Purvesh Patel	Admin.Assi. Gr.II	42	B.Com	33,300/- Level- 4	02/02/2010	Yes
	Mr. Sanjay Gandhi	Admin.Assi. Gr.II	54	B.Com	47,600/- Level- 6	01/09/1999	Yes
	Mr. Mukesh Limbachiya	Attendant	53	HSC	32,000/- LEVEL- Sl3	01/01/2001	Yes
	Mr. Arvind Patel	Attendant	58	SSC	26,400/- LEVEL- Sl2	10/12/2007	Yes

	Mr. Umesh Raut	Attendant	43	SSC	Rs. 23,100/- LEVEL- Sl1	14/12/2011	Yes
	Mr. Rajesh Patel	Attendant	33	HSC	4900-700-11300	01/09/2017	Yes
	Saloni Desai	Junior Clerk	26	B.Com.	20,700/-	18/09/2023	Yes
	Krishna Pandya	Junior Clerk	24	MBA (Finance)	15,000/-	10/08/2026	Yes
	Rahul Bundela	Attendant	29	HSC	14,500/-	11/07/2023	Yes
KPH SCCCA	Mrs. Manisha Raval	Jr. Clerk	50	B.Com., CCC	29,600/- Level-4	16/07/2026	Yes
	Mr. J. J. Vashi	Jr. Clerk	42	B.Com., CCC	28,700/- Level- 4	16/07/2009	Yes
	Mr. Vijaybhai V. Jadav	Jr. Clerk	51	B.Com., DCA, Tally	11,490/-	02/08/2017	Yes
	Mr. Pareshbhai Patel	Librarian	39	M.li.C., Blic	21,700/- Level-2		Yes
	Mr. Piyushbhai Lad	Lab Assistant	32	B.C.A., M.C.A., B.Ed	15,920/-	01/08/2025	Yes
	Mr. Dattubhai D. Bhise	Peon	49	12th fail	23,500/- Level-Sl2	16/06/2008	Yes
	Mr. Jayesh D.Shinde	Peon	38	10th fail	23,500/- Level-Sl2	01/07/2008	Yes
	Mr. Suresh L. Khutekar	Peon	47	B.A.(BAOU)	23,500/- Level-Sl2	01/09/2008	Yes
	Mr. Bhavesh S. Pavar	Peon	35	12th Pass	23,500/- Level-Sl2	15-12-2008	Yes

	Mr. S. G. Chandelkar	Peon	53	10th fail	23500 Level-Sl2	01/08/2009	Yes
SCET	Mr. Clerk Niraj Maheshbhai	Administrative Officer	54	B.Com	70,000/- LEVEL- 8	04/10/1995	Yes
	Ms. Shastri Parul Manish	Librarian	57	M.Lib., M.Com.	92,600/- LEVEL- 11	01/06/1996	Yes
	Mr. Patil Sanjay Santosh	Attendant	55	S.S.C.	36,100/- LEVEL- SL3	01/01/1997	Yes
	Mr. Zalte Rajendra Sahebrao	Attendant	55	S.S.C.	36,100/- LEVEL- SL3	01/01/1997	Yes
	Mr. Cheruku Bhaskar Ramulu	Registrar & Administrative Officer	52	B.Com., Dip. in Management	76,500/- LEVEL- 8	01/02/1997	Yes
	Ms. Desai Nidhi Amitbhai	Adm. Asst. Gr-II	52	B. Com	52,000/- LEVEL- 6	01/02/1997	Yes
	Mr. Brahmbhatt Pritesh Jagdishbhai	Adm. Asst. Gr-II	51	B.Com	50,500/- LEVEL- 6	01/03/1997	Yes
	Ms. Modi Shilpa Natvarlal	Lab. Assistant	48	Diploma (Chemical)	68,000/- LEVEL- 8	20/06/1997	Yes
	Mr. Rathod Ashwin Khimjibhai	Lab. Assistant	57	Diploma (Text. Proce. Technology)	68,000/- LEVEL- 8	19/08/1997	Yes
	Mr. Trivedi Munjal Ghanshyam	Lab. Assistant	52	Diploma (Electrical)	66,000/- LEVEL- 7	01/10/1997	Yes
	Mr. Raval Shailesh Maganbhai	Attendant	57	S.S.C.	35,000/- LEVEL- SL3	03/11/1997	Yes
	Mr. Jagyasi Subhashkumar Lalbhai	Lab. Assistant	52	Diploma (Textile Manufacturing)	66,000/- LEVEL- 8	20/02/1998	Yes
	Mr. Desai Tejas Rameshchandra	Lab. Assistant	48	Diploma (E & C)	66,000/- LEVEL- 8	07/09/1998	Yes

	Mr. Darji Bharatbhai Thakorbhai	Loom Operator	57	S.S.C., I.T.I.	38,300/- LEVEL- 3	10/09/1998	Yes
	Ms. Desai Bhumika Tushar	Lab. Assistant	54	Diploma (E & C)	66,000/- LEVEL- 8	15/09/1998	Yes
	Mr. Gandhi Sanjay Harkishandas	Adm.Asst.Gr-II	53	B.Com	47,600/- LEVEL- 6	09/01/1999	Yes
	Mr. Modi Miren Bharatkumar	Adm.Asst.Gr-II	52	B. Com	47,600/- LEVEL- 6	01/09/1999	Yes
	Mr. Patel Nilesh Chhaganlal	Lab. Assistant	53	Diploma (I&C)	62,200/- LEVEL- 7	01/10/2000	Yes
	Mr. Thakkar Trishant Arunkumar	Attendant	54	S.S.C.	32,000/- LEVEL- SL3	01/01/2001	Yes
	Mr. Patel Bipin Naginbhai	Attendant	47	S.S.C., I.T.I-Motor Rewinding	32,000/- LEVEL- SL3	01/01/2001	Yes
	Mr. Pawar Ravindrakumar Haribhai	Attendant	51	B.COM.	32,000/- LEVEL- SL3	01/01/2001	Yes
	Mr. Kharose Minesh Raghunath	Attendant	49	S.S.C	32,000/- LEVEL- SL3	01/01/2001	Yes
	Mr. Lad Dipak Jagjivanbhai	Attendant	49	S.S.C., I.T.I-Instrument Mechanic	32.000/- LEVEL- SL3	01/01/2001	Yes
	Mr. Patel Balwant Dahyabhai	Lab Technician	55	S.S.C., I.T.I.	36,100/- LEVEL- 2	01/01/2001	Yes
	Mr. Rana Prakash Hasmukhlal	Attendant	51	H.S.C.	31,500/- LEVEL- SL2	01/01/2001	Yes
	Mr. Khutekar Kishan Laxman	Attendant	51	B.Com	32.000/- LEVEL- SL3	01/01/2001	Yes
	Mr. Patel Rakesh Babubhai	Lab. Assistant	53	Diploma (I&C)	60,400/- LEVEL- 7	19/03/2002	Yes

	Mr. Kirit Kantilal Limbachiya	Attendant	49	S.S.C.	30,600/- LEVEL- SL2	01/04/2002	Yes
	Mr. Desle Shailendra Sanjay	Attendant	52	H.S.C.	30,600/- LEVEL- SL2	01/10/2002	Yes
	Mr. Patel Dilip Laljibhai	Physical Instructor	52	M.Ph	98,300/- LEVEL- 11	01/07/2003	Yes
	Mr. Chauhan Dharmesh Natvarbhai	Attendant	47	S.S.C.	29,700/- LEVEL- SL2	01/02/2004	Yes
	Mr. Desai Chaitanya Chimanlal	Attendant	57	S.S.C., ITI (TURNER)	29,700/- LEVEL- SL2	01/02/2004	Yes
	Mr. Piyush Chimanlal Patel	Attendant	50	H.S.C.	29,700/- LEVEL- SL2	01/11/2004	Yes
	Mr. Tailor Nilesh Kantilal	Attendant	46	H.S.C. , I.T.I.	28,800/- LEVEL- SL2	01/02/2005	Yes
	Ms. Shah Archana Bhadresh	Lab. Assistant	57	Diploma (E & C)	53,600/- LEVEL- 7	01/02/2007	Yes
	Mr. Borse Hitesh Sadanand	Attendant	44	B.Com	27,200/- LEVEL- SL2	01/07/2007	Yes
	Mr. Pavar Vasan Chimanbhai	Adm. Asst. Gr-II	49	M.A., M.Lisc., B.Lisc.	35,000/- LEVEL- 3	01/09/2007	Yes
	Mr. Gavit Rohitkumar Motirambhai	Adm. Asst. Gr-II	47	M.A.,M.LIB.,B.LIB. , B.ED., BP.ED.	35,000/- LEVEL- 3	01/09/2007	Yes
	Ms. Desai Jigisha Bharatbhai	Lab. Assistant	52	B.Sc. (Computer Sci)	50,500/- LEVEL- 7	01/03/2008	Yes
	Ms. Sutarwala Manisha Vinaykumar	Lab. Assistant	52	Diploma (Civil)	50,500/- LEVEL- 7	01/04/2008	Yes
	Mr. Gaikwad Santosh Gajanan	Attendant	43	B.Com (S.Y.)	25,600/- LEVEL- SL2	01/09/2008	Yes

	Mr. Gaikwad Jagdish Sambhaji	Attendant	42	B.A., B.Lib	25,600/- LEVEL- SL2	01/09/2008	Yes
	Mr. Patel Sureshbhai Lallubhai	Attendant	54	S.S.C.	25,600/- LEVEL- SL2	01/09/2008	Yes
	Mr. Pawar Rasik Chimanbhai	Attendant	47	M.A., B.P.ED.	25,600/- LEVEL- SL2	01/10/2008	Yes
	Ms. Naik Khushbu Viral	Lab. Assistant	42	Diploma in Comp. Eng.	50,500/- LEVEL- 7	03/10/2008	Yes
	Mr. Gandhi Rakesh Champaklal	Attendant	52	B.Com	24,900/- LEVEL- SL2	02/04/2009	Yes
	Ms. Desai Ekta Jay	Lab. Assistant	52	Diploma (Chemical)	49,000/- LEVEL- 7	06/05/2009	Yes
	Ms. Desai Anjana Nimesh	Adm. Asst. Gr-II	46	B.Com, L.L.B	33,300/- LEVEL- 4	02/02/2010	Yes
	Ms. Bhatt Monal Kaustubh	Adm. Asst. Gr-II	56	B.Sc	33,300/- LEVEL- 4	02/02/2010	Yes
	Mr. Patel Purvesh Shashikant	Adm. Asst. Gr-II	42	B. Com	33,300/- LEVEL- 4	02/02/2010	Yes
	Mr. Vadkar Sushyant Yashvantbhai	Attendant	46	H.S.C.	24,200/- LEVEL- SL2	12/02/2010	Yes
	Ms. Tejal Surati	Lab. Assistant	49	M.C.A	62,200/- LEVEL- 7	01/01/2011	Yes
	Mr. Joshi Gaurang Arvindbhai	Adm. Asst. Gr-II	41	B. Com, M.Com	32,300/- LEVEL- 4	03/08/2011	Yes
	Mr. Kikani Girish Rameshbhai	Deptt. Personnel	36	Diploma (Civil)	34,900/- LEVEL- 5	02/07/2012	Yes
	Mr. Kantharia Shailesh Satishchandra	Attendant	47	S.S.C.	22,400/- LEVEL- SL1	01/01/2013	Yes

	Ms. Engineer Jinal Rameshchandra	Deptt. Personnel	46	B.Sc. (Chemistry)	32,000/- LEVEL- 3	16/07/2013	Yes
	Mr. Mahadik Alpesh Dwarku	Attendant	43	H.S.C. – I.T.I.	17,675/-	01/07/2015	Yes
	Mr. Tadvi Jagdishbhai Balubhai	Attendant	53	H.S.C., I.T.I	17,983/-	01/07/2015	Yes
	Mr. Patel Atulkumar Maheshbhai	Attendant	41	S.S.C.,I.T.I	17,368/-	01/07/2016	Yes
	Mr. Uttekar Rohit Kishorbhai	Attendant	33	H.S.C.	17,060/-	01/09/2017	Yes
	Mr. Vishal Pravin Talekar	Attendant	28	SSC,	16,753/-	01/02/2020	Yes
	Mr. Patil Sandip Sanjay	Lab Technician	30	S.S.C., I.T.I.	16,395/-	01/08/2020	Yes
	Mr. Kiran Ramchandra Kadam	Attendant	29	9th Pass	16,700/- LEVEL- SL1	01/04/2024	Yes
	Mr. Jay Nileshbhai Mehta	Adm. Asst. Gr-II	24	B.Com	20,700/-	22/06/2026	Yes
	Ms. Bhargavi Dhaval Kapadiya	Adm. Asst. Gr-II	29	B.Com	15,000/-	13/08/2026	Yes
	Mr. Akshay Ratilal Patel	Adm. Asst. Gr-II	36	B.Com	26,015/-	03/08/2026	Yes
	Mr. Hardk Jitendrabhai Master	Junior Engineer	30	B.Tech. Civil	55,000/-	20/04/2026	Yes
	Ms. Suhali Monilkumar Ganiwala	Adm. Asst. Gr-II	24	M.Com	15,000/-	10/08/2026	Yes
	Mr. Aakash Sanjaybhai More	Adm. Asst. Gr-II	29	B.Com	18,240/-	17/11/2025	Yes

	Mr. Rishi Jayeshbhai Vashi	Adhoc Lab Technician	22	ITI	15,000/-	02/03/2026	Yes
	Ms. Heena Panchal	Lab. Assistant	58	B.E. IT	25,000/-	04/06/2026	Yes
	Mr. Riken Himanshubhai Patel	Lab. Assistant	25	B.Tech.	15,000/-	12/08/2026	Yes
	Mr. Rajeshkumar Vishnuprasad Sharma	Lab. Assistant	60	Diploma in Electrical	15,000/-	11/08/2026	Yes
	Ms. Krishna Rahod	Adm. Asst. Gr-II	23	B.Com	18,240/-	17/11/2025	Yes
SCOL	Mrs. Payal Dinanath Kadam	Librarian	37	Ba, Mlib.	23,058/-	01-08-2019	Yes
	Mr. Bhaurao Atmaram Kudpane	Jr. Clerk	51	B.Com	25,825/-	04-10-2008	Yes
	Mr. Amitkumar Champakbhai Patel	Jr. Clerk	44	B.Com., Soft. Engg.	25,593/-	01-08-2009	Yes
	Mr. Jayesh Balkrushna Kalgude	Peon	42	8th Pass	17,368/-	10-01-2013	Yes
	Mr. Sunil Eknath Sakpal	Peon	43	12th Pass	16,138/-	21-05-2018	Yes
	Ms. Nilamben Hirenkumar Reshamwala	Jr. Clerk (Contractual)	32	M.Com., LL.B.	13,320/-	16-01-2026	Yes
SCOPA	Mr. Himanshu Jariwala	Junior Clerk	36	B.com, PTC	20,500/- Level - 2	01-03-2017	Yes
	Mr. Vinod Pattharwala	Peon	55	10th Fail	16,753/-	01-08-2015	Yes
SRKI	Ms. Dipali Tusharbhai Patel	Assistant Librarian	47	M.L.I.SC., SLET	39,900/- Level-7	09-01-2005	Yes

	Ms. Deepa Bhupatrai Mehta	Office Superintendent	52	Diploma Home Science	39,900/- Level-7	02-01-2001	Yes
	Mrs. Dipti Keyur Desai	Junior Clerk	42	B.Com	25,500/- Level-4	01-09-2012	Yes
	Mr. Ankit Shankar Mahadik	Junior Clerk	38	B.Com., PGDCA	24,628/-	01-01-2018	Yes
	Ms. Reena Hirenbhai Desai	Laboratory Assistant	53	M.Sc. (Bioscience)	25,500/- Level-4	01-09-2005	Yes
	Mrs. Shefali Nilesh Desai	Laboratory Assistant	54	B.Sc. (Microbiology, PGDMLT, M.Sc. (Medical Technology)	25,500/- Level-4	01-07-2007	Yes
	Mrs. Trupti Amitbhai Desai	Laboratory Assistant	46	B.Sc. (Microbiology), DMLT	25,500/- Level-4	01-04-2010	Yes
	Mr. Vipul Maheshchandra Upadhyay	Laboratory Assistant	55	DCS, MCP	25,500/- Level-4	01-07-2010	Yes
	Ms. Mittal Dharmeshkumar Patel	Laboratory Assistant	39	B.Sc. (Microbiology)	25,500/- Level-4	01-07-2010	Yes
	Mrs. Apexa Jayeshkumar Desai	Laboratory Assistant	53	B.Sc.(Chemistry)	25,500/- Level-4	01-08-2012	Yes
	Mrs. Sejal Vikashbhai Upadhyay	Laboratory Assistant	45	B.Sc. (Zoology), PGDMLT	25,500/- Level-4	03-12-2013	Yes
	Ms. Priyanka Chandubhai Patel	Laboratory Assistant	34	Diploma Computer Engg.	19,900/- Level-2	01-02-2016	Yes
	Mrs. Krupa Kirteshkumar Patel	Laboratory Assistant	38	M.Sc. (Medical Laboratory Technology), PGDMLT	19,900/- Level-2	01-07-2017	Yes

	Ms. Riya Tushar Desai	Laboratory Assistant	32	M.Sc. (Environmental Science)	19,900/- Level-2	15-09-2021	Yes
	Mrs. Kinjal Tejas Desai	Junior Clerk (Contractual)	36	BBA, MBA(Finance)	20,700/-	20-04-2023	Yes
	Ms. Ritika Prashatbhai Ruwala	Junior Clerk (Contractual)	24	B.Com, M.Com	18,240/-	01-07-2024	Yes
	Mr. Nayan Sureshbhai Jadav	Peon	49	7TH	15,700/- Level-IS-3	01-03-1999	Yes
	Mr. Kamlesh Dulbhaji More	Peon	47	9TH	15,000/- Level-Sl-2	01-02-2001	Yes
	Mr. Sanjay Khandubhai More	Peon	50	8TH	15,000/- Level-Sl-2	01-11-2003	Yes
	Mr. Jatin Parbhubhai Kahar	Peon	43	9TH	15,000/- Level-Sl-2	01-12-2007	Yes
	Mr. Satish Lalabhai Patel	Peon	46	8TH	15,000/- Level-Sl-2	01-11-2009	Yes
	Mr. Nilesh Manharbhai Rathod	Peon	38	SSC	15,000/- Level-Sl-2	01-08-2011	Yes
	Mr. Ashok Bhanabhai Patel	Peon	49	7TH	15,000/- Level-Sl-2	01-08-2011	Yes
	Mr. Ashesh Vashantbhai Bundela	Peon	42	12TH	15,000/- Level-Sl-2	01-08-2011	Yes
	Mr. Sagar Sakharam More	Peon	46	12TH	15,000/- Level-Sl-2	01-08-2011	Yes
	Mr.Jagdish Hasmukhbhai Rathod	Peon	53	9TH	14,800/- Level-IS-1	01-07-2013	Yes
	Mr. Hemant Sukkarbhai Rathod	Peon	31	11TH	17,060/-	01-09-2017	Yes

	Mr. Kamlesh Shankarbhai Vasava	Peon	33	SSC	17,060/-	01-10-2017	Yes
	Mr. Viral Chandrakantbhai Patel	Peon	28	SSC	16,138/-	08-09-2021	Yes
SRLIM	Ms. Kinnari Dharmesh Thaker	Library Assistant	54	M.Lib.	53,600/- LEVEL-8	01-02-2001	Yes
	Ms. Hinaben Gulsinhbhai Gamit	Computer Lab. Assistant	49	BCA, DCE	40,400/- LEVEL-6	01-12-2002	Yes
	Mr. Vijaybhai Manubhai Padhiyar	Jr. Clerk	58	B.Com.	21,700/- LEVEL-4	20-10-2010	Yes
	Mr. Jash N. Bhimporiya	Jr. Clerk (Contractual)	25	B.Com.	18,240/-	02-07-2024	Yes
	Mr. Tushar A. Desai	Jr. Clerk (Contractual)	59	B.Com.	21,560/-	01-02-2025	Yes
	Mr. Kartik Patel	Jr. Clerk (Contractual)	29	MBA, B.Com	15,000/-	10-08-2026	Yes
	Mr. Sanjay Pandurang Gaikwad	Peon	52	8 Pass	24,200/- LEVEL-SL3	01-04-2000	Yes
	Mr. Sachin Vasudev Chandlekar	Peon	45	9 Pass	24,200/- LEVEL-SL3	01-04-2000	Yes
	Mr. Manoj Shahjibhai Deshmukh	Peon	43	7 Pass	21,100/- LEVEL-SL2	01-09-2005	Yes
	Mr. Shailesh Chandulal Jadav	Peon	57	10 Pass	21,100/- LEVEL-SL2	01-09-2005	Yes
	Ms. Kinnari Dharmesh Thaker	Library Assistant	54	M.Lib.	25500-81100 (GP-6360) LEVEL-4	01-02-2001	Yes

	Ms. Hinaben Gulsinhbhai Gamit	Computer Lab. Assistant	49	BCA, DCE	18240	01-12-2002	Yes
	Mr. Vijaybhai Manubhai Padhiyar	Jr. Clerk	58	B.Com.	21560	20-10-2010	Yes
	Mr. Jash N. Bhimporiya	Jr. Clerk (Contractual)	25	B.Com.	15000	02-07-2024	Yes
	Mr. Tushar A. Desai	Jr. Clerk (Contractual)	59	B.Com.	15700-50000 (GP-1400) LEVEL-SL3	01-02-2025	Yes
	Mr. Kartik Patel	Jr. Clerk (Contractual)	29	MBA, B.Com	15700-50000 (GP-1400) LEVEL-SL3	10-08-2026	Yes
	Mr. Sanjay Pandurang Gaikwad	Peon	52	8 Pass	15000-47600 (GP-1400) LEVEL-SL2	01-04-2000	Yes
	Mr. Sachin Vasudev Chandlekar	Peon	45	9 Pass	15000-47600 (GP-1400) LEVEL-SL2	01-04-2000	Yes
	Mr. Manoj Shahjibhai Deshmukh	Peon	43	7 Pass	15000-47600 (GP-1400) LEVEL-SL2	01-09-2005	Yes
	Mr. Shailesh Chandulal Jadav	Peon	57	10 Pass	15000-47600 (GP-1400) LEVEL-SL2	01-09-2005	Yes

University Grants Commission

Appendix-XIX
Copy of the registered MoA / Trust Deed

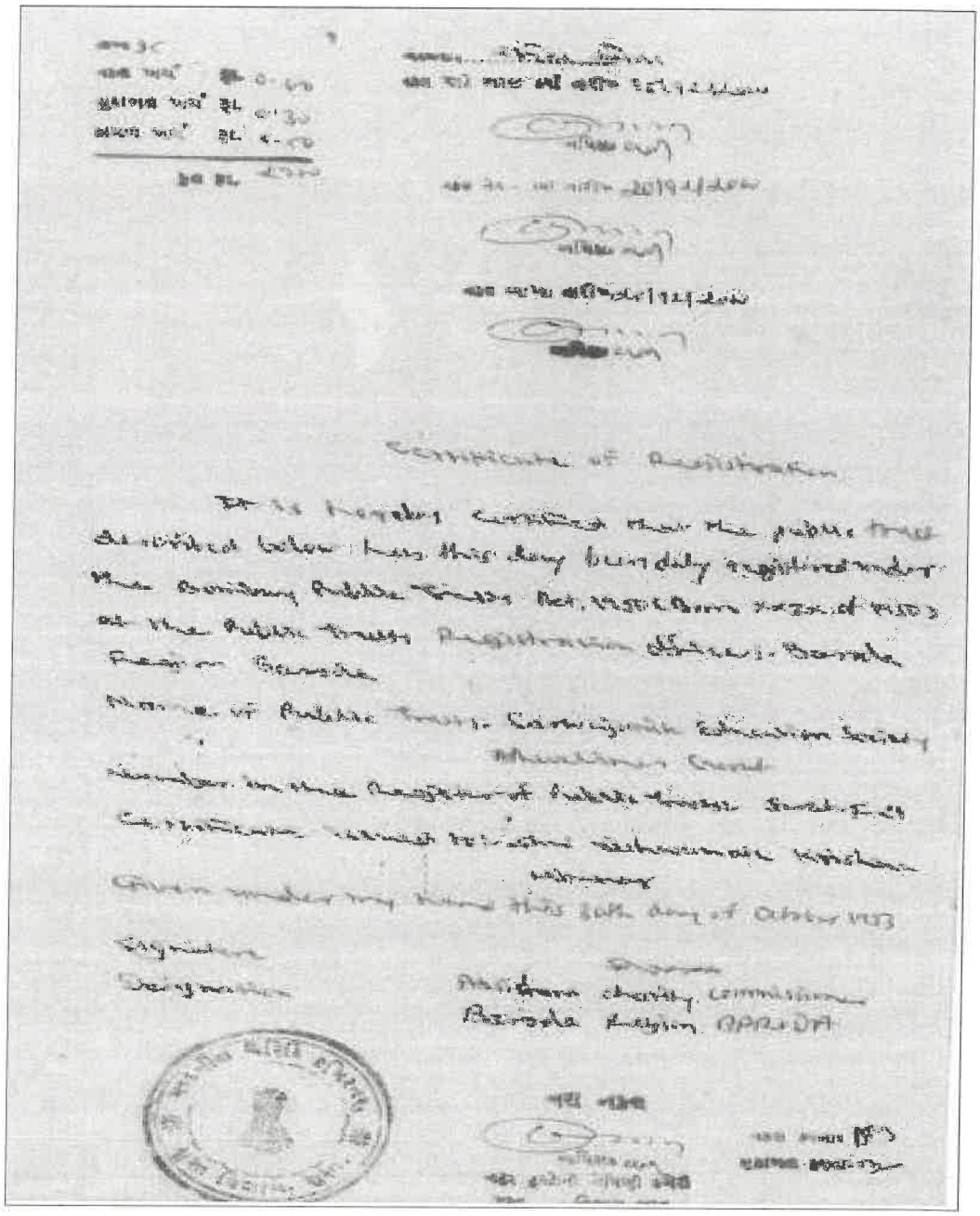

Certificate of Registration

It is hereby certified that the public trust described below has this day been duly registered under the Bombay Public Trusts Act, 1950 (Act No. XXVIII of 1950) at the Public Trusts Registration Office, Baroda Region, Baroda.

Name of Public Trust: Karnataka Education Society, Bhavishya Nagar

Number in the Register of Public Trusts: E-[illegible]

Certificate issued to the following trustees/managing trustees

Given under my hand this [illegible] day of October 1993

Signature

Designation

Assistant Charity Commissioner
Baroda Region, BARODA

CERTIFICATE OF REGISTRY
OF THE
MEMORANDUM OF ASSOCIATION
AND COPY OF THE RULES
OF THE
SARVAJANIK EDUCATION SOCIETY, SURAT.

Under Act. No. XXI of 1860 of the Legislative Council of India

I certify that the above Society has this day been duly Registered pursuant to the provision of the above named Act. Dated at Bombay, the 15th day of February, 1913.

sd/ Illegible
Registrar of Joint Stock Companies,
BOMBAY

SARVAJANIK EDUCATION SOCIETY SURAT

SELF ATTESTED

SECRETARY
SARVAJANIK EDUCATION SOCIETY, SURAT

MEMORANDUM OF ASSOCIATION
OF
THE SARVAJANIK EDUCATION SOCIETY, SURAT.

1. The Name of the Society is **"THE SARVAJANIK EDUCATION SOCIETY, SURAT."**

2. The objects of the Society are :-

(a) to spread education by making it less expensive and by making it more easily accessible to people than at present ;

(b) for this purpose to establish, take over or affiliate aided or other Colleges, High, Middle and Primary Schools as may be most suitable at convenient places in the Surat District.

(c) for both or either of these objects to do and execute all such acts and things as may be deemed necessary or expedient.

3. The names, address and occupations of the members of the Managing Committee to whom by the rules of the Society, the Management of its affairs is entrusted, are as follow :

No.	Names	Addresses	Occupations
1	Rao Bahadur Khandubhai Gulabbhai Desai, L.C.E.	Sagrampura, Surat.	Pensioner
2	Mr. Chunilal Jivanlal Hansoti, L.C.E.	Athwalines, Surat	Executive Engineer, Surat and Broach
3	Mr. Thakorram Kapilram, B.A., LL.B.	Sanghadiawad, Surat	High Court Pleader
4	Mr. Dahyabhai Kalianji Desai, B.A., LL.B.	Hawadia Chakla, Surat	High Court Pleader
5	Mr. Jekisondas Morarbhai, B.A.	Machhlipith, Surat	Landholder & Money lender
6	Mr. Maganlal Bhukandas Sheth, B.A., LL.B.	Rani Talao, Surat	High Court Pleader

SARVAJANIK EDUCATION SOCIETY SURAT

..... 2

7	Khan Bahadur Dr. Dosabhai Pestonji, G.G.M.C.	Mulla Khadki, Surat	Pensioner
8	Mr. Shawaksha Hormusji Khasukhan	Nanpura, Surat	Editor, Gujaratmitra & G. Darpan
9	Mr. Manubhai Rangildas Dalal	Kalbadevi Road, Bombay	Landlord
10	Mr. Natvarlal Maganlal Mody	--- do ---	--- do ---
11	Mr. Tyebbhai Mahomedbhai Muskati	Begampura, Surat	Merchant
12	Mr. Chunilal Maneklal Gandhi, B.A., LL.B.	Near Civil Hospital, Surat	High Court Pleader
13	Mr. Ganpatram Anupram Travadi	Vadifalia, Surat	Pensioner
14	Mr. Chunilal Ghelabhai Shah	Desai Pole, Surat	Head Master, Sarvajanik High School, Surat

We the several persons whose names are subscribed, have associated ourselves for the charitable and educational purposes mentioned in the Memorandum of Association and are desirous of filing the said memorandum with the Registrar of Joint Stock Companies, under act. no. XXI of 1860.

11th February, 1913 sd/-K.G.D.

sd/- Thakrram Kapilram
sd/- Jekisondas Morarbhai
sd/- Shavaksha H. Khasukhan
sd/- C. J. Hansoti
sd/- D. K. Desai
sd/- Ganpatram Anupram Travadi
sd/- Natvarlal Maganlal
sd/- Tyebbhai M. M. Muskati
sd/- Chunilal Maneklal
sd/- C. G. Shah

SARVAJANIK EDUCATION SOCIETY SURAT

Appendix- XX
Copy of the Act & Notification

Extra No. 9

REGISTERED NO. G/GNR/2

सत्यमेव जयते

The Gujarat Government Gazette

EXTRAORDINARY

PUBLISHED BY AUTHORITY

Vol. L] TUESDAY, JULY 7, 2009/ ASADHA 16, 1931

Separate paging is given to this part in order that it may be filed as a Separate Compilation.

PART IV

Acts of Gujarat Legislature and Ordinance Promulgated and Regulations made by the Governor.

The following Act of the Gujarat Legislature, having been assented to by the Governor on the 7th July, 2009 is hereby published for general information.

H. D. VYAS,
Secretary to the Government of Gujarat,
Legislative and Parliamentary Affairs Department.

GUJARAT ACT NO. 8 OF 2009.

(First published, after having received the assent of the Governor, in the *"Gujarat Government Gazette"*, on the 7th July, 2009).

AN ACT

to provide for establishment and incorporation of private Universities in the State of Gujarat, with emphasis to provide for qualitative and industry relevant higher education and to regulate their functions and for the matters connected therewith or incidental thereto.

It is hereby enacted in the Sixtieth Year of the Republic of India as follows :-

CHAPTER I

PRELIMINARY

Short title, extent and commencement.

1. (1) This Act may be called the Gujarat Private Universities Act, 2009.

(2) It extends to the whole of the State of Gujarat.

(3) It shall come into force on such date as the State Government may, by notification in the *Official Gazette*, appoint.

Definitions. **2.** In this Act, unless the context otherwise requires,-

(a) "AICTE" means All India Council for Technical Education established under section 3 of the All India Council for Technical Education Act, 1987; 52 of 1987.

(b) "CSIR" means the Council of Scientific and Industrial Research, New Delhi, a funding agency of the Central Government;

(c) "distance education" means imparting of education through any means of communication, such as broadcasting, telecasting, correspondence courses, seminars, contact programmes or the combination of any two or more of such means;

(d) "DST" means the Department of Science and Technology of the Central Government;

(e) "Fee" means collection made by the University from the students for different purposes under different heads and which is non-refundable;

(f) "Government" means the Government of Gujarat;

(g) "Higher Education" means study of a curriculum or course for the pursuit of knowledge beyond 10+2 level;

(h) "Hostel" means a place of residence for the students of the University, or its colleges, institutions or centers, maintained or recognised to be as such by the University;

(i) "ICAR" means the Indian Council of Agricultural Research, a society registered under the Societies Registration Act, 1860; XXI of 1860.

(j) "MCI" means Medical Council of India constituted under the Medical Council Act, 1956; 102 of 1956.

(k) "NAAC" means the National Council of Assessment and Accreditation, an autonomous institution of the UGC;

(l) "NCTE" means the National Council for Teacher Education established under the National Council for Teacher Education Act, 1993; 73 of 1993.

(m) "Off Campus Centre" means a centre established by the University outside the main campus but within the State of Gujarat operated and maintained as its constituent unit, having the University's complement of facilities, faculty and staff;

(n) "PCI" means Pharmacy Council of India constituted under section 4 of the Pharmacy Act, 1948; 8 of 1948.

(o) "prescribed" means prescribed by rules made under this Act;

(p) "Regulatory Body" means a body established by the Central Government, for laying down the norms and conditions for ensuring

academic standards of higher education, such as UGC, AICTE, NCTE, MCI, PCI, NAAC, ICAR, DEC, CSIR;

(q) "Regulations" means regulations made by any authority of the University under section 30;

(r) "Rules" means rules made under section 44;

(s) "Schedule" means the Schedule appended to this Act;

(t) "Sponsoring body" in relation to a University established under this Act means-

(i) a society registered under the Societies Registration Act, 1860; or 21 of 1860.

(ii) a public trust registered under the Bombay Public Trusts Act, 1950; or Bom. 29 of 1950.

(iii) a company registered under section 25 of the Companies Act, 1956; or 1 of 1956.

(iv) a society or trust registered under the law of any other State;

(u) "Statutes" and "Ordinances" means the Statutes and the Ordinances of the University;

(v) "Student" means a student of the University and includes any person enrolled in the University for pursuing any course of study for a degree, diploma or other academic distinction duly instituted by the University, including a research degree;

(w) "Study centre" means a centre established, maintained or recognised by the University for the purpose of advising, counseling or for rendering any other assistance required by the students in the context of distance education in the State of Gujarat;

(x) "Teacher" means a Professor, Reader, Lecturer or any other person required to impart education or to guide research or to render guidance in any other form to the students for pursuing a course of study of the University;

(y) "UGC" means the University Grants Commission established under section 4 of the University Grants Commission Act, 1956; 3 of 1956.

(z) "University" means a University established and incorporated under section 3.

CHAPTER II

ESTABLISHMENT OF UNIVERSITY

Establishment and incorporation of Universities.

3. (1) There shall be established the Universities by the names mentioned in the Schedule.

(2) The headquarters of the University shall be within the State of Gujarat and shall be notified by the State Government.

(3) The Governing Body, the Board of Management, the Academic Council, the President, the Provost, the Registrar, the teachers, the Chief Finance and Accounts Officer and such other officers or members or authorities so long as they continue to hold such office or membership of the respective University mentioned in the Schedule are hereby constitute a body corporate by the name of the respective University specified in the Schedule.

(4) The Universities shall function as non-affiliating Universities and they shall not affiliate any other college or institution for the conferment of degree, diploma and for grant of certificate to the students admitted therein.

(5) The constituent colleges and institutions of the Sponsoring Body affiliated to and enjoying the privileges of any University immediately before the commencement of this Act shall cease to be affiliated from that University and shall be deemed to be withdrawn from such privileges from the date of commencement of this Act and shall be deemed to be admitted to the privileges of corresponding University of the respective Sponsoring Body specified in the Schedule and all such colleges and institutions shall be the constituents colleges and institutions of that University.

(6) Each such University shall be a body corporate by the name specified in the Schedule and shall have perpetual succession and common seal with power, subject to the provisions of this Act, to acquire and hold property, to contract and shall, by the said name, sue or be sued.

(7) The Universities shall not receive any grant-in-aid or other financial assistance from the State Government or the Central Government.

Objects of University.

4. The objects of the Universities shall be to create, organize, preserve and disseminate knowledge in the fields of science, technology, humanities, social sciences, education, management, commerce, law, pharmacy, healthcare and any other field for the advancement of mankind in particular and other objects of the Universities shall be as follows, namely :-

(a) to provide for instruction, teaching and training in the University in the field of higher education and make provisions for research, advancement and dissemination of knowledge;

(b) to establish, maintain and manage institutions and centres of excellence, to create, organize, preserve and disseminate knowledge

in the fields of sciences, technology, humanities, social sciences, education, management, commerce, law, pharmacy, healthcare and any other field and to provide research, higher education, professional education, distance learning and e-learning facilities of high order, as per their current status or as they may develop in future;

(c) to develop infrastructure for research, higher education, professional education, teaching, training, extension and outreach, including continuing education, distance learning and e-learning, to create capabilities for upgrading infrastructure to global standards;

(d) to offer the academic programmes of the University through distance education, online education, correspondence and any other mode matching with the environmental developments such as technology need, after obtaining appropriate approvals from the regulatory bodies;

(e) to set up off-campus centres, study centres and examination centres within the State, subject to the permission of the regulatory bodies under any law made by the Parliament and any regulation, rules, etc. made by the regulating bodies;

(f) to create higher levels of intellectual abilities;

(g) to establish state of the art facilities for education and training;

(h) to carry out teaching and research and offer continuing education programmes;

(i) to create centres of excellence for research and development and for sharing knowledge and its application;

(j) to provide consultancy to the industry and public organisations;

(k) to establish main campus or infrastructure in the State of Gujarat necessary for the furtherance of its objects;

(l) to establish examination centers;

(m) to confer degrees, diplomas, grant certificates and other academic distinctions on the basis of examination or any other method of evaluation subject to the guidelines of the UGC;

(n) to develop training facilities in the field of higher education;

(o) to provide for arrangement for national and global participation in the field of higher education;

(p) to develop educational programmes for certificates, diplomas, degrees and post-graduates courses, doctorate degrees and post-doctoral programmes and to maintain a high standard of education,

to collaborate with national and global institutions, to offer programmes and to create capabilities for upgrading programmes to the global standards subject to the guidelines of the UGC;

(q) to ensure that the standard of the degrees, diplomas, certificates and other academic distinctions are not lower than those laid down by AICTE, NCTE, UGC, MCI and Pharmacy Council, and any other similar agency established by the Central Government for regulating the standard education;

(r) to establish close linkage with the industry, business, educational institutions and other sections of the society to make teaching, research, training, documentation, publication, use of various media and outreach activities at the University relevant to the needs of the University and society, at national and international level;

(s) to pursue any other objectives as may be approved by the State Government :

Provided that notwithstanding anything contained in this Act and save as provided in any Central Act, the University shall be eligible to undertake the functions of disseminating of knowledge only in the fields for which the State Government has issued letter of intent or in the fields subsequently approved by the State Government.

Powers and functions of University.

5. The University shall exercise the following powers and perform the following functions, namely:-

(i) to administer and manage the University, establish, administer and manage its constituent colleges and centres for research, education, training, extension and outreach including continuing education, distance learning and *e*-learning at its campus within the State of Gujarat;

(ii) to provide for research, higher education, professional education, teaching, training, extension and outreach including continuing education, distance learning and *e*-learning in the fields of science, technology, humanities, social sciences, education, management, commerce, law, pharmacy, healthcare and any other fields;

(iii) to conduct innovative experiments in educational technologies, teaching and learning methods, to collaborate with national and international institutions and to offer joint programmes with such institutes to constantly improve the delivery of education and to achieve international standards of education;

(iv) to prescribe courses, curricula and methodologies including electronic and distance learning and provide for flexibility in the delivery of education.

(v) to hold examinations and confer degrees, diplomas or grant certificates and other academic distinctions or titles on persons

subject to such condition as the University may determine and to withdraw or cancel any such degrees, diplomas or certificates and other academic distinctions or titles in the manner prescribed by the Regulations;

(vi) to confer honorary degrees or other distinctions in the manner prescribed by the Statutes;

(vii) to establish schools, centers, institutes, colleges and conduct the programmes and courses of study as are in the opinion of the University, necessary for the furtherance of its objects;

(viii) to declare as a constituent college any college, centre institution imparting education as are in the opinion of the University, necessary for the furtherance of its objects or to establish a new constituent college, centre institution for the purpose;

(ix) to provide for printing, publication and reproduction of research, educational material and other works and to organize exhibitions, conferences, workshops and seminars;

(x) to establish knowledge resource centre;

(xi) to sponsor and undertake research and educational programmes in the fields of science, technology, humanities, social sciences, education, management, commerce, law, pharmacy, healthcare and any other allied areas;

(xii) to collaborate or associate with any educational institution with like or similar objects;

(xiii) to establish campuses including virtual campus for the purpose of achieving the objectives of the University;

(xiv) to undertake research and to obtain registration in respect of such research in the nature of patents, design rights and such or similar rights with the competent authorities;

(xv) to maintain linkages and collaborate with educational or other institutions in any part of the world having objects wholly or partially similar to those of the University, through exchange of students, researchers, faculty and staff and generally in such manner as may be conducive to their common objects;

(xvi) to render services of research, training, consultancy and such other services as required for the purposes of the University;

(xvii) to develop and maintain relationships with faculty, researchers, administrators and domain experts in science, technology, humanities, social sciences, education, management, law,

commerce, pharmacy, healthcare and allied area for achieving the objects of the University;

(xviii) to regulate the expenditure and to manage the finances and to maintain the accounts of the University;

(xix) to receive funds, movable and immovable properties, equipments, software and other resources from business, industry, other sections of society, national and international organization or any other source by transfers or as gifts, donations, benefactions or bequests for the purposes and objects of the University;

(xx) to establish, maintain and manage halls, hostels for students and quarters for the residence of faculty and staff;

(xxi) to construct, manage and maintain centers, complexes, auditorium, buildings, stadium for the advancement of sports, cultural, co-curricular and extra- curricular activities;

(xxii) to supervise and control the residence and regulate the discipline of students, faculty and staff of the University and to make arrangements for promoting their health, general welfare, social and cultural activities;

(xxiii) to fix, demand and receive or recover fees and such other charges as may be prescribed by the Statutes;

(xxiv) to institute and award fellowships, scholarships, prizes, medals and other awards;

(xxv) to purchase or to take on lease or accept as gifts, bequests, legacies or otherwise any land or building or works which may be necessary or convenient for the purpose of the University and on such terms and conditions as it may think fit and proper and to construct or alter and maintain any such building or works;

(xxvi) to sell, exchange, lease or otherwise dispose of all or any portion of the properties of the University, movable or immovable, on such terms as it may think fit and consistent with the interest, activities and objects of the University;

(xxvii) to draw and accept, to make and endorse, to discount and negotiate promissory notes, bills of exchange, cheques and other negotiable instruments;

(xxviii) to raise and borrow money on bond, mortgages, promissory notes or other obligations or securities founded or based upon all or any of the properties and assets of the University or without any securities and upon such terms and conditions as it may think fit and to payout of the funds of the University, all expenses

incidental to the raising of money, and to repay and redeem any money borrowed;

(xxix) to invest the funds of the University in or upon such securities and transpose any investment from time to time in such manner as it may deem fit in the interest of the University;

(xxx) to execute conveyances regarding transfers, mortgages, leases, licenses, agreements, and other conveyances in respect of property, movable or immovable including Government securities belonging to the University or to be acquired for the purpose of the University;

(xxxi) to admit students for the courses offered by the University in the manner prescribed by the Ordinances;

(xxxii) to create academic, technical, administrative, ministerial and other posts prescribing qualifications by the Ordinances and to make appointments thereto;

(xxxiii) to regulate and enforce discipline among the students, employees of the University and to provide for such disciplinary measures as may be prescribed by the Regulations;

(xxxiv) to institute professorships, associate professorships, assistant professorships, readerships, lectureships, and any other teaching, academic or research posts and to prescribe by the Statutes, the qualifications for the persons to be appointed on such posts;

(xxxv) to appoint qualified persons as professors, associate professors, assistant professors, readers, lecturers or as teachers and researchers or other officers of the University;

(xxxvi) to co-operate with other Universities, and acquire membership of, bodies, authorities, or associations, which may have been formed for the advancement of learning, science or research, or for the dissemination of knowledge or for the physical and moral welfare of students, in such manner and for such purpose as the University may determine by Statutes;

(xxxvii) to delegate all or any of its powers (except the power to make regulations) to any officer or authority of the University, and;

(xxxviii) to do all such acts and things as the University may consider necessary conducive or incidental to the attainment or enlargement of all or any of the objects of the University.

Application for establishment of new private University.

6. Any sponsoring body desirous to have a private University established by a law of the State legislature, shall make an application containing the proposal and the project report in such manner containing such particulars along with such fee as may be prescribed.

Project Report.

7. In addition to the particulars as may be prescribed under section 6 and this section, the project report shall contain the following, namely:-

XXI of 1860. Bom. 29 of 1950. I of 1956.

(a) The details of the sponsoring body along with the copies of its registration certificate under the Societies Registration Act, 1860 or the Bombay Public Trusts Act, 1950 or the Companies Act, 1956 or registration certificate of a society or trust registered under the law of any other State and constitution and bye-laws thereof;

(b) The information regarding financial resources of the sponsoring body along with audited accounts for the past five years;

(c) The name, location and headquarters of the proposed University;

(d) The objectives of the University;

(e) The availability of land and details of buildings and infrastructure facilities, if already exist;

(f) Availability of academic facilities including teaching and non-teaching staff, if any, at the disposal of the sponsoring body;

(g) The details of plans for campus development such as construction of buildings, development of structural amenities and infrastructure facilities and procurement of equipment, etc. to be undertaken before the University starts functioning and phased programme for initial three years;

(h) The phased outlays of capital expenditure proposed for the next three years and its sources of finance;

(i) The nature and type of programmes of study and research proposed to be undertaken by the University and their relevance to the development goals and employment needs of the State and phasing of such programmes over the initial three years with course wise enrolment targets;

(j) The experience and expertise in the concerned disciplines at the command of the sponsoring body;

(k) The nature of facilities, courses of study and research proposed to be started;

(l) The estimated recurring expenditure course-wise or activity-wise, sources of finance and estimated expenditure per student;

(m) The scheme for mobilizing resources and the cost of capital thereto and the manner of repayment to such sources;

(n) The scheme for the generation of funds internally through the recovery of fee from students, revenues anticipated from consultancy services and other activities relating to the objects of the University, and other anticipated incomes;

(o) The proposed fee structure with reference to the details of expenditure on unit cost and the extent of concessions or rebates in fee or free-ships and scholarships to the poor students from economically poor or socially backward families, including Scheduled Castes, Scheduled Tribes, other Backward Classes and handicapped students;

(p) The system proposed to be followed for selecting students for admission to the courses of study at the University except in cases of Professional Educational College or Institutions as defined in the Gujarat Professional Technical Educational Colleges or Institutions (Regulation of Admission and Fixation of Fees) Act, 2007 or the Gujarat Professional Medical Educational Colleges or Institutions (Regulation of Admission and Fixation of Fees) Act, 2007; Guj. 2 of 2008. Guj.3 of 2008.

(q) The manner for appointment of teachers and other employees in the University;

(r) The details of study centres proposed to be started, if the University takes up distance education programme;

(s) The nature of specialized teaching, training or research activities to be undertaken by the University so as to fulfill its objectives, if the University proposes to undertake some programmes related to local needs;

(t) The relevant details must also be provided if the University proposes to start some programmes for the benefit of farmers, women and industries;

(u) The details of play grounds and other facilities available or proposed to be created for games and sports and extra curricular activities like National Cadet Corps, National Service Scheme, Scouts and Guides, etc;

(v) The arrangements proposed to be made for academic auditing;

(w) Justification regarding the necessity of establishment of the proposed University;

(x) Commitment to follow the norms of the regulating bodies;

(y) Such other details as the sponsoring body may like to give;

(z) Such other details as may be prescribed.

Scrutiny Committee.

8. (1) The Government shall constitute a scrutiny committee consisting of such members as may be specified by it to consider the proposals for setting up of a new private University.

(2) The committee shall consider the proposal and the project report based on the information given under sections 6 and 7 and recommend or otherwise whether the proposal to set up a new private University is appropriate and whether the sponsoring body is competent to run this University.

(3) The committee, while considering the proposal and the project report under sub-section (2), may call for such other information from the sponsoring body as it thinks proper for the purpose.

(4) The committee shall submit its report to the Government as far as possible within a period of three months from the date of referring the new proposal to it.

Letter of intent.

9. On receipt of the report of the scrutiny committee constituted under section 8, if the Government is satisfied it may issue a letter of intent or call further details from the sponsoring body of the proposed University, or may reject the proposal.

Establishment and incorporation of University by legislation.

10. If the Government is satisfied that the sponsoring body has complied with the conditions of Letter of Intent, it may bring appropriate legislation for inclusion of the name of the University in the Schedule with such name, location and jurisdiction as specified in the Schedule.

Constituent Colleges.

11. The University may, as and when it may deem fit and proper, establish and manage some constituent colleges and centres for research, education, training, extension and outreach including continuing education, distance learning and *e*-learning at its campus at any place within the State of Gujarat.

University open to all irrespective of sex, religion, class, creed or opinion.

12. (1) No person shall be excluded from any office of the University or from membership of any of its authorities or from admission to any degree, diploma or other academic distinction or course of study on the ground of sex, race, creed, class, caste, place of birth, religious belief or political or other opinion.

(2) It shall not be lawful for the University to impose on any person any test whatsoever relating to sex, race, creed, caste, class, place of birth, religious belief or political or other opinion in order to entitle him to be admitted as a student or to hold any office or post in the University or to qualify for any degree, diploma or other academic distinction or to enjoy or exercise any privileges of the University or any benefaction thereof.

CHAPTER III
OFFICERS OF UNIVERSITY

Officers of University.

13. The following shall be the officers of the University, namely:-

(a) The President;

(b) The Provost;

(c) The Registrar;

(d) The Chief Finance and Accounts Officer; and

(e) such other officers as may be declared by the Statutes to be the officers of the University.

President.

14. (1) The President shall be appointed by the sponsoring body, in consultation with the State Government, for a period of three years by following such procedure and on such terms and conditions as may be prescribed by the Statutes.

(2) The President shall be the head of the University.

(3) The President shall preside at the meetings of the Governing Body and at the convocation of the University for conferring degrees, diplomas or other academic distinctions and in his absence by any other member of the Governing Body nominated by it.

(4) The President shall have the following powers, namely:-

(a) to call for any information or record;

(b) to appoint the Provost;

(c) to remove the Provost in accordance with the provisions of sub-section (6) of section 15;

(d) such other powers as may be prescribed by the Statutes.

Provost.

15. (1) The Provost shall be appointed by the Governing Body out of the panel of three persons recommended by the Search Committee consisting of the following members, and shall, subject to the provisions of sub-section (6), hold office for a term of three years :-

(i) an eminent professional to be nominated by the Board of Management;

(ii) an eminent educationalist to be nominated by the Board of Management; and

(iii) one member of the Board of Management to be nominated by the President :

Provided that, after expiry of the term of three years, a person shall be eligible for re-appointment for another term of three years:

Provided further that a Provost shall continue to hold the office even after expiry of his term till new Provost take charge of the office, but in any case this period shall not exceed one year :

Provided also that the President may appoint first Provost for a period of one year or until the regular Provost is appointed under this section whichever is earlier.

(2) The Provost shall be the principal executive and academic officer of the University and shall exercise general superintendence and control over the affairs of the University and shall execute the decisions of various authorities of the University.

(3) Where in the opinion of the Provost it is necessary to take immediate action on any matter for which powers are conferred on any other authority by or under this Act, he may take such action as he deems necessary and shall at the earliest opportunity thereafter report his action to such officer or authority as would have in the ordinary course dealt with the matter:

Provided that if in the opinion of the concerned officer or authority such action should not have been taken by the Provost then such case shall be referred to the President, whose decision thereon shall be final:

Provided further that where any such action taken by the Provost affects any person in the service of the University, such person shall be entitled to prefer, within three months from the date on which such action is communicated to him, an appeal to the Board of Management and it may confirm or modify or reverse the action taken by the Provost.

(4) Where, in the opinion of the Provost, decision of any authority of the University is not within the powers conferred by this Act or the Statutes, the Ordinances, the Regulations or the rules or is likely to be prejudicial to the interests of the University, he shall request the concerned authority to revise its decision within fifteen days from the date of its decision and in case the authority refuses to revise such decision wholly or partly or fails to take any decision within fifteen days, then such matter shall be referred to the President and his decision thereon shall be final.

(5) The Provost shall exercise such powers and perform such functions as may be prescribed by the Statutes or the Ordinances.

(6) The President may, on representation made or otherwise and after making such inquiry as may be necessary and is of the opinion that the continuance of the Provost in office is not in the interests of the University, by an order in writing stating the reasons therein, direct the Provost to relinquish his office from the date specified in the order:

Provided that before taking an action under this sub-section, the Provost shall be given an opportunity of being heard.

Registrar.

16. (1) The appointment of the Registrar shall be made by the Chairperson of the sponsoring body in such manner as may be prescribed by the Statutes.

(2) All contracts shall be signed and all documents and records shall be authenticated by the Registrar on behalf of the University.

(3) The Registrar shall be the Member-Secretary of the Governing Body, the Board of Management and Academic Council but he shall not have a right to vote.

(4) The Registrar shall exercise such powers and perform such duties as may be specified in the Statutes or the Ordinances.

Chief Finance and Accounts Officer.

17. (1) The appointment of the Chief Finance and Accounts Officer shall be made by the President in such manner as may be prescribed by the Statutes.

(2) The Chief Finance and Accounts Officer shall exercise such powers and perform such duties as may be specified in the Statutes or the Ordinances.

Other officers.

18. (1) The University may appoint such other officers as may be necessary for its functioning.

(2) The manner of appointment of other officers of the University and their powers and functions shall be such as may be specified in the Statutes or the Ordinances.

CHAPTER IV
AUTHORITIES OF UNIVERSITY

19. The following shall be the authorities of the University, namely:- **Authorities of University.**

(a) The Governing Body;

(b) The Board of Management;

(c) The Academic Council; and

(d) such other authorities as may be declared by the Statutes to be the authorities of the University.

20. (1) The Governing Body of the University shall consist of the following members, namely:- **Governing Body**

(a) The President;

(b) The Provost;

(c) Four persons to be nominated by the sponsoring body out of whom two shall be eminent educationist;

(d) Two Deans or Directors of the constituent schools or centres of the University, by rotation, to be nominated by the Provost;

(e) One expert of Management or Information Technology from outside the University to be nominated by the Governing Body;

(f) Three experts representing other disciplines such as finance, legal, social sector to be nominated by the Governing Body;

(g) One eminent industrialist to be nominated by the Governing Body; and

(h) Secretary to the Government of Gujarat, Higher and Technical Education or his representative not below the rank of Deputy Secretary to Government or the Deputy Commissioner – *ex-officio.*

(2) The President shall be the Chairman of the Governing Body.

(3) (a) Save as otherwise provided in this section, the term of nominated members of the Board shall be three years from the date of nomination;

(b) An *ex-officio* member shall continue so long as he holds the office by virtue of which he is such a member.

(c) As nearly as one third of the nominated members, except the *ex-officio* member shall retire by rotation each year. In the first two

instances, the Board may decide the procedure to identify the members who will retire.

(d) A member may be re-nominated for the next term.

(e) A member may resign his office by writing under this hand, addressed to the Chairperson, but he shall continue in office until his resignation has been accepted by the Chairperson.

(4) The Governing Body shall be the supreme authority of the University. All the movable and immovable property of the University shall vest in the Governing Body.

(5) The Governing Body shall have the following powers, namely:-

(a) to provide general superintendence and directions and to control functioning of the University by using all such powers as are provided by this Act or the Statutes, Ordinances, Regulations or Rules made thereunder;

(b) to review the decisions of other authorities of the University in case they are not in conformity with the provisions of this Act or the Statutes, Ordinances, Regulations or Rules made thereunder;

(c) to approve the budget and annual report of the University;

(d) to lay down the extensive policies to be followed by the University;

(e) to recommend to the sponsoring body about the voluntary liquidation of the University; and

(f) such other powers as may be prescribed by the Statutes.

(6) The Governing Body shall meet at least three times in a calendar year.

(7) Minimum four members shall form a quorum for a meeting of the Governing Body.

Board of Management

21. (1) The Board of Management shall consist of the following persons, namely:-

(a) the President;

(b) the Provost;

(c) two members of the Governing Body, to be nominated by the Sponsoring Body;

(d) two persons, who are not the members of the Governing Body, to be nominated by the Sponsoring Body;

(e) three persons from amongst the faculty members of the University, to be nominated by the Sponsoring Body; and

(f) one faculty member, to be nominated by the President.

(2) The President shall be the Chairperson of the Board of Management :

Provided that President may at his discretion, nominate any other member of the Governing Body to be the Chairperson of the Board of Management.

(3) The powers and functions of the Board of Management shall be such as may be prescribed by the Statutes.

(4) The Board of Management shall meet once in every two months.

(5) Minimum four members shall form a quorum for a meeting of the Board of Management.

22. (1) The Academic Council shall consist of the Provost and such other members as may be prescribed by the Statutes. **Academic Council.**

(2) The Provost shall be the Chairperson of the Academic Council.

(3) The Academic Council shall be the principal academic body of the University and shall, subject to the provisions of this Act, the Statutes, the Ordinances and the rules made thereunder, co-ordinate and exercise general supervision over the academic policies of the University.

(4) The quorum for meetings of the Academic Council shall be such as may be prescribed by the Statutes.

23. (1) A person shall be disqualified for being a member of any of the authorities or bodies of the University, if – **Disqualifications.**

(a) he is of unsound mind and stands so declared by a competent court;

(b) he is an undischarged insolvent;

(c) he has been convicted of any offence involving moral turpitude;

(d) he is conducting or engaging himself in private coaching with or without pecuniary gain; or

(e) he has been punished for indulging in or promoting unfair practice in the conduct of any examination, in any form, anywhere.

(f) one faculty member, to be nominated by the President.

(2) The President shall be the Chairperson of the Board of Management :

Provided that President may at his discretion, nominate any other member of the Governing Body to be the Chairperson of the Board of Management.

(3) The powers and functions of the Board of Management shall be such as may be prescribed by the Statutes.

(4) The Board of Management shall meet once in every two months.

(5) Minimum four members shall form a quorum for a meeting of the Board of Management.

Academic Council.

22. (1) The Academic Council shall consist of the Provost and such other members as may be prescribed by the Statutes.

(2) The Provost shall be the Chairperson of the Academic Council.

(3) The Academic Council shall be the principal academic body of the University and shall, subject to the provisions of this Act, the Statutes, the Ordinances and the rules made thereunder, co-ordinate and exercise general supervision over the academic policies of the University.

(4) The quorum for meetings of the Academic Council shall be such as may be prescribed by the Statutes.

Disqualifications.

23. (1) A person shall be disqualified for being a member of any of the authorities or bodies of the University, if –

(a) he is of unsound mind and stands so declared by a competent court;

(b) he is an undischarged insolvent;

(c) he has been convicted of any offence involving moral turpitude;

(d) he is conducting or engaging himself in private coaching with or without pecuniary gain; or

(e) he has been punished for indulging in or promoting unfair practice in the conduct of any examination, in any form, anywhere.

(4) The University shall communicate its agreement to the First Statutes as approved by the State Government, and if it desires not to give effect to any or all the modifications made by the State Government under sub-section (3), it may give reasons therefore and after considering such reason, the State Government may or may not accept the suggestions made by the University.

(5) The State Government shall publish the First Statutes, as finally approved by it, in the *Official Gazette*, and thereafter it shall come into force from the date of such publication.

Subsequent Statutes.

27. (1) Subject to the provisions of this Act and the rules made thereunder, the subsequent Statutes of the University may provide for all or any of the following matters, namely:-

(a) Creation of new authorities of the University;

(b) Accounting policy and financial procedure;

(c) Representation of teachers in the authorities of the University;

(d) Creation of new departments and abolition or restructuring of existing department;

(e) Institution of medals and prizes;

(f) Procedure for creation and abolition of posts;

(g) Revision of fees;

(h) Alteration of the number of seats in different disciplines; and

(i) All other matters which by or under the provisions of this Act required to be prescribed by the Statutes.

(2) The Statutes of the University other than the First Statutes shall be made by the Board of Management with the approval of the Governing Body.

(3) The Statutes made under sub-section (2) shall be submitted to the State Government and it may approve or, if considers necessary, give suggestions for modification as far as possible within two months from the date of receipt of the Statutes.

(4) The Governing Body shall consider the modifications suggested by the State Government and return the Statutes to it with its agreement to such changes or with its comments on the suggestions made by the State Government.

(5) The State Government shall consider the comments of the Governing Body and may approve the Statutes with or without modifications and it shall be published by it in the *Official Gazette*, and shall come into force from the date of such publication.

First Ordinances.

28. (1) Subject to the provisions of this Act, the rules and the Statutes made thereunder, the First Ordinances may provide for all or any of the following matter, namely:-

(a) The admission of students to the University and their enrolment as such;

(b) The courses of study to be laid down for degrees, diplomas and certificates of the University;

(c) The award of degrees, diplomas, certificates and other academic distinctions, the minimum qualifications for the same;

(d) The conditions for award of fellowships, scholarships, stipends, medals and prizes;

(e) The conduct of examinations, including the terms of office and manner of appointment and the duties of examining bodies, examiners and moderators;

(f) Fees to be charged for the various courses examinations, degrees or diplomas of the University;

(g) The conditions of residence of the students of the University;

(h) Provision regarding disciplinary action against the students;

(i) The creation, composition and functions of any other body which is considered necessary for improving the academic life of the University;

(j) The manner of co-operation and collaboration with other Universities and institutions of higher education;

(k) Such other matters which are required to be provided by the Ordinances by or under this Act.

(2) The First Ordinances of University shall be made by the President which after being approved by the Board of Management, shall be submitted to the State Government for its approval.

(3) The State Government shall consider the First Ordinances submitted by the President under sub-section (2) as far as possible within two months from the date of its receipt and may approve it or give suggestions for modifications therein.

(4) The President shall either modify the Ordinances incorporating the suggestion of the State Government or give reasons for not incorporating any of the suggestions made by the State Government and shall return the First Ordinances along with such reasons, if any, to the State Government and on receipt of the same, it shall consider the comments of the President and may approve the First Ordinances of the University with or without such

modifications and it shall be published by the State Government in the *Official Gazette*, and it shall come into force from the date of such publication.

Subsequent Ordinances.

29. (1) All Ordinances other than the First Ordinances shall be made by the Academic Council which after being approved by the Board of Management shall be submitted to the State Government for its approval.

(2) The State Government shall consider the Ordinances submitted by the Academic Council under sub-section (1) as far as possible within two months from the date of its receipt and may approve it or give suggestions for modifications therein.

(3) The Academic Council shall either modify the Ordinances incorporating the suggestion of the State Government or give reasons for not incorporating any of the suggestions made by the State Government and shall return the Ordinances alongwith reason, if any, to the State Government and on receipt of the same, it shall consider the comments of the Academic Council and may approve the Ordinances with or without modifications and it shall be published by it in the *Official Gazette*, and shall come into force from the date of such publication.

Regulations.

30. The authorities of the University may, subject to the prior approval of the Board of Management make Regulations, consistent with this Act, the rules, the Statutes and the Ordinances made thereunder, for the conduct of business of the each such authority and committees constituted by each such authority.

CHAPTER VI
REGULATION OF UNIVERSITY

Powers of State Government to give directions.

31. (1) The State Government may, for the purpose of ascertaining the standards of teaching, examination and research or any other matter relating to the University, cause an assessment to be made in such manner as may be prescribed, by such person or persons as it may deem fit.

(2) The State Government shall communicate its recommendations to the University on the basis of such assessment for corrective action. The University may adopt such corrective measures and make efforts so as to ensure the compliance of the recommendations.

(3) The State Government may give such directions as it may deem fit if the University fails to comply with the recommendation made under sub-section (2) within a reasonable time. The directions given by the State Government shall be immediately complied by the University.

Admissions and fee structure.

32. (1) The existing provisions of the State Government relating to admissions and fee structure shall be applicable to such private Universities.

(2) Admission in the University shall be strictly on the basis of merit.

(3) Merit for admission in the University may be determined either on the basis of marks or grade obtained in the qualifying examination and achievements in co-curricular and extra-curricular activities or on the basis of marks or grade obtained in the entrance test conducted at State level either by an association of the Universities conducting similar courses or by any agency of the State Government :

Provided that the admission in professional educational colleges or institutions of such private Universities shall be governed under the provisions of the Gujarat Professional Technical Educational Colleges or Institutions (Regulation of Admission and Fixation of Fees) Act, 2007 and the Gujarat Professional Medical Educational Colleges or Institutions (Regulation of Admission and Fixation of Fees) Act, 2007. Guj. 2 of 2008. Guj. 3 of 2008.

Convocation.

33. The Convocations of the University may, for conferring degrees, diplomas or for any other purpose, be held in every academic year in the manner as may be prescribed by the Statutes.

Accreditation of University.

34. The University shall obtain accreditation from the National Council of Assessment and Accreditation (NAAC) within five years of its establishment and such other regulating bodies of Government of India which are connected with the courses taken up by the University and inform the State Government about the grade provided to the University. The University shall get renewed such accreditation from time to time.

University to follow rules, regulations, norms, etc. of regulating bodies.

35. Notwithstanding anything contained in this Act, the University shall be bound to comply all the rules, regulations, norms, etc. of the regulating bodies of Government of India and provide all such facilities and assistance to such bodies as are required by them to discharge their duties and carry out their functions.

CHAPTER VII
FUNDS OF UNIVERSITY

36. (1) The sponsoring body shall establish an Endowment Fund for the University with an amount specified in Letter of Intent. **Endowment Fund.**

(2) The Endowment Fund shall be used as security deposit to ensure that the University complies with the provisions of this Act and functions as per provisions of this Act, the Statutes and the Ordinances. The State Government shall have the powers to forfeit, a part or whole of the Endowment Fund in case the University or the sponsoring body contravenes the provisions of this Act, the Statutes, the Ordinances, the regulations or the rules made thereunder.

(3) The University may utilize the income from Endowment Fund for the development of infrastructure of the University and not with to meet the recurring expenditure of the University.

(4) The amount of Endowment Fund shall be invested in such instruments as the Government may prescribe and kept invested until the dissolution of the University.

(5) In case of investment in long term security, the certificates of the securities shall be kept in the safe custody of the Government and in case of deposit in the interest bearing Personal Deposit account in the Government Treasury, deposit shall be made with the condition that the amount shall not be withdrawn without the permission of the Government.

37. Every University shall establish a fund, which shall be called the General Fund to which the following shall be credited, namely:- **General Fund.**

(a) Fees and other charges received by the University;

(b) Any contributions made by the sponsoring body;

(c) Any income received from consultancy and other work undertaken by the University in pursuance of its objectives;

(d) Trusts, bequests, donations, endowments and any other grants; and

(e) All other sums received by the University.

38. The General Fund shall be utilized for the following objects, namely:- **Application of General Fund.**

(a) For the repayment of debts including interest charges thereto incurred by the University for the purposes of this Act and the Statutes, the Ordinances, the Regulations and the Rules made thereunder with the prior approval of the Governing Body;

(b) To upkeep the assets of the University;

(c) For the payment of the fee for audit of the funds created under sections 36 and 37;

(d) To meet with expenses of any suit or proceedings by or against the University;

(e) For the payment of salaries, allowances, Provident Fund contributions, gratuity and other benefits to officers, employees and members of the teaching and research staff;

(f) For the payment of travelling and other allowances of the members of the Governing Body, the Board of Management, the Academic Council, other authorities and the members of any committee appointed by any of the authority or the Chairperson of the sponsoring body or the Provost;

(g) For the payment of fellowships, freeships, scholarships, assistantships and other awards to the students belonging to economically weaker sections of the society or research associates, trainees or, as the case may be, to any student otherwise eligible for such awards under the Statutes, the Ordinances, the Regulations or the Rules;

(h) for the payment of any expenses incurred by the University in carrying out the provisions of this Act or the Statutes, the Ordinances, the Regulations or the Rules;

(i) for the payment of cost of capital, not exceeding the prime lending rate from time to time of the State Bank of India, incurred by the Sponsoring Body for setting up the University and the investments made therefor;

(j) for the payment of charges and expenditure relating to the consultancy work undertaken by the University in pursuance of the provisions of this Act and the Rules, the Statutes or the Ordinances made thereunder;

(k) for the payment of any other expenses including service fee payable to any organization charged with the responsibility of providing any specific service, including the managerial services to the University, on behalf of the sponsoring body, as approved by the Board of Management to be an expense for the purposes of the University:

Provided that no expenditure shall be incurred by the University in excess of the limits for total recurring expenditure and total non-recurring expenditure for the year, as may be fixed by the Board of Management, without prior approval of the Board of Management.

CHAPTER VIII
ACCOUNTS, AUDIT AND ANNUAL REPORT

Annual report.

39. The Annual Report of the University shall be prepared by the University which shall include among other matters, the steps taken by the University towards the fulfillment of its objects and shall be submitted to the State Government.

Annual Accounts and Audit.

40. (1) The annual accounts including balance sheet of the University shall be prepared by the University and the annual accounts shall be audited at least once in every year by the auditors appointed by the University for this purpose.

(2) A copy of the annual accounts together with the audit report shall be submitted to the State Government

CHAPTER IX
WINDING UP OF UNIVERSITY

Management of University on dissolution of Sponsoring Body.

41. (1) If the sponsoring body proposes to dissolve itself according to the provisions of law governing its constitution or incorporation, it shall give at least six months prior notice to the State Government.

(2) The State Government shall, on receipt of such notice make such arrangements as may be necessary, for the administration of the University from the date of dissolution of the sponsoring body till the completion of syllabus by the last batch of students admitted to the University and may also cause the functioning of the University to continue by appointing an administrator in place of the sponsoring body, who shall be entrusted with the powers, duties and functions of the Sponsoring Body as prescribed under this Act.

Dissolution of University.

42. (1) The Sponsoring Body who intends to dissolve the University shall give a notice to that effect in the prescribed manner to the State Government. The State Government, after due consideration, may dissolve the University in the manner as may be prescribed:

Provided that the dissolution of the University shall have effect only after the last batches of students of the regular courses have completed their courses and they have been awarded degrees, diplomas or, as the case may be, awards.

(2) On the dissolution of the University all the assets and liabilities of the University shall vest in the Sponsoring Body in the manner as may be prescribed.

(3) Where the State Government decides under sub-section (1) to dissolve the University, it may vest the powers of the Governing Body in the prescribed manner to other societies having similar objects till the dissolution of the University takes effect under the proviso to sub-section (1).

Special powers of State Government in certain circumstances.

43. (1) Where the State Government is of the opinion that the University has contravened any of the provisions of this Act, the Rules, the Statutes or the Ordinances made thereunder or has violated any of the directions issued by it under this Act or a situation of financial mismanagement or mal-administration has arisen in the University, it shall issue the notice requiring the University to show cause within forty-five days as to why an administrator be not appointed.

(2) On receipt of reply of the University on the notice issued under sub-section (1), if the State Government is satisfied that there is a *prima facie* case of contravention of any of the provisions of this Act, the Rules, the Statutes or the Ordinances made thereunder or violation of directions issued by it under this Act or there is financial mismanagement or maladministration, it shall make an order of such inquiry as it may consider necessary.

(3) The State Government shall, for the purposes of any such inquiry under sub-section (2), appoint an inquiry officer or officers to inquire into any of the allegations and to make report thereon.

(4) The inquiry officer or officers appointed under sub-section (3) shall have the same powers as are vested in a civil court under the Code of Civil Procedure, 1908 while trying a suit in respect of the following matters, namely:- 5 of 1908.

(a) Summoning and enforcing the attendance of any person and examining him on oath;

(b) Requiring the discovery and production of any such document or any other material as may be predicable in evidence;

(c) Roquisitioning any public record from any court or office.

(5) On receipt of the inquiry report from the officer or officers appointed under sub-section (3), if the State Government is satisfied that the University has contravened all or any of the provisions of this Act, the Rules, the Statutes or the Ordinances made thereunder or has violated any of the directions issued by it under this Act or a situation of financial mismanagement and maladministration has arisen in the University which threatens the academic standard of the University, it may appoint an administrator.

(6) The administrator appointed under sub-section (5) shall exercise all the powers and perform all the duties of the Governing Body and the Board of Management under this Act and shall administer the affairs of the University until the last batch of the students of the regular courses have completed their courses and they have been awarded with degrees, diplomas or, as the case may be, awards.

(7) After having been awarded the degrees, diplomas or, as the case may be, awards to the last batches of the students of the regular courses, the administrator shall make a report to that effect to the State Government.

(8) On receipt of the report under sub-section (7), the State Government shall dissolve the University and on dissolution of the University, all the assets and liabilities of the University shall vest in the sponsoring body.

CHAPTER X
MISCELLANEOUS

Power of State Government to make rules.

44. (1) The State Government may, by notification in the *Official Gazette*, make rules for carrying out the purposes of this Act.

(2) In particular and without prejudice to the generality of the foregoing powers, such rules may provide for all or any of the following matters, namely :-

(a) the manner of making proposal to establish University and the fees payable under section 6;

(b) other particulars of the Project Report under clause (z) of section 7;

(c) other matters of the Statutes under sub-section (1) of section 27;

(d) arrangements for the administration of the University on the dissolution of the Sponsoring Body under sub-section (2) of section 41.

(3) All rules made under this section shall be laid for not less than thirty days before the State Legislature as soon as may be after they are made and shall be subject to rescission by the State Legislature or to such modification as the State Legislature may make during the session in which they are so laid or the session immediately following.

Completion of courses of students.

45. Notwithstanding anything contained in this Act or the Regulations, any student of the constituent colleges or institutions of the University specified in the Schedule and affiliated to any University who immediately before the commencement of this Act was studying or was eligible for any examination of that University shall be permitted to complete his course in preparation therefore, and the University shall provide for the instruction, teaching, training and examination of such students, in accordance with the courses of studies of the respective University in such manner and for such period as may be prescribed.

Power to remove difficulties.

46. (1) If any difficulty arises in giving effect to the provisions of this Act, the State Government may, by order published in the *Official Gazette*, make provisions not inconsistent with the provisions of this Act, as appear to it to be necessary or expedient for removing the difficulty :

Provided that no such order shall be made under this section after the expiry of three years from the commencement of this Act.

(2) Every order made under this section shall, as soon as may be after it is made, be laid before the State Legislature.

SCHEDULE

(*See* section 3)

Sr. No.	Name and address of the Private University	Details of registration and registration number	Sponsoring Body.
1.	The Ahmedabad University, Ahmedabad.	F/C7 Ahmedabad Under the Bombay Public Trusts Act, 1950 767 of 1935-1936, Bombay under the Societies Registration Act, 1860.	Ahmedabad Education Society, Commerce Six Roads, Navrangpura, Ahmedabad.
2.	The Navrachna University, Vadodara.	No. 325/Vadodara dated 31.12.1965 under the Societies Registration Act, 1860.	Navrachna Education Society, Vadodara.
3.	The Calorx Teacher's University, Ahmedabad.	U74999DL2005NPL134403, Assistant Registrar of Companies, New Delhi (Under Section No. 25 of the Companies Act).	Calorx Foundation, Calorx Institute of Education, Ahmedabad, DPS – Greenwud Campus, 200ft, Ring Road, Nr. Greenwud Lake Resort, SGVP Circle, Ahmedabad.
4.	The Charotar University of Science and Technology, Changa.	A/2568/Kheda dated 21.4.1994 Under the Bombay Public Trusts Act, 1950 Revised No. A/1299, Anand dated 15.10.2001	Shree Charotar Moti Sattavis Patidar Kelavani Mandal, Vidyavihar Marg, Anand-Vidyanagar Road, Anand – 388 001.

Government Central Press, Gandhinagar.

Extra No. 10

વાર્ષિક લવાજમનો દર રૂ. ૩૫૦૦/-

सत्यमेव जयते

The Gujarat Government Gazette

EXTRAORDINARY

PUBLISHED BY AUTHORITY

Vol. LVIII] TUESDAY, MARCH 28, 2017/CAITRA 7, 1939

Separate paging is given to this Part in order that it may be filed as a Separate Compilation.

PART IV

Acts of Gujarat Legislature and Ordinances promulgated and Regulations made by the Governor.

The following Act of the Gujarat Legislature, having been assented to by the Governor on the 28th March, 2017 is hereby published for general information.

K. M. LALA,
Secretary to the Government of Gujarat,
Legislative and Parliamentary Affairs Department.

GUJARAT ACT NO. 10 OF 2017.

(First published, after having received the assent of the Governor, in the *"Gujarat Government Gazette"*, on the 28th March, 2017).

AN ACT

further to amend the Gujarat Private Universities Act, 2009.

WHEREAS the Gaya Prasad Jain Charitable Trust, Ahemedabad, P. P. Savani Knowledge City, Surat, Shree Saraswati Education Sansthan's Group of Institutions, Taluka: Kadi, District: Mehsana, Karnavati Medical and Educational Trust, Uvarsad, District: Gandhinagar have applied to the State Government under the provisions of the Gujarat Private Universities Act, 2009 to establish Private Universities in the State;

Guj. 8 of 2009.

AND WHEREAS the said applications have been scrutinised by the Scrutiny Committee and on the report of the Scrutiny Committee, the State Government has issued the letter of intent to the respective sponsoring body for establishment of the Private University;

AND WHEREAS the State Government is satisfied that the sponsoring bodies have complied with the conditions of Letter of Intent as provided in section 10 of the said Act and have also established the Endowment Fund as per the Letter of Intent;

NOW, THEREFORE, the Government of Gujarat, in accordance with the provisions of section 10 of the said Act, includes the institutions specified in column 2 of the Schedule as the Private University, by the name and location of the aforesaid sponsoring bodies as specified in column 4 of the Schedule.

It is hereby enacted in the Sixty-eighth Year of the Republic of India as follows:-

Short title and commencement

1. (1) This Act may be called the Gujarat Private Universities (Amendment) Act, 2017.

(2) It shall come into force on such date as the State Government may, by notification in the *Official Gazette*, appoint.

Amendment of Schedule to Guj. 8 of 2009.

2. In the Gujarat Private Universities Act, 2009, in the Schedule, after the entry at serial No. 21, the following entries shall be inserted, namely:- **Guj. 8 of 2009.**

Sr. No.	Name and Address of the Private University	Details of Registration and Registration Number	Sponsoring Body
1.	2.	3.	4.
"22.	Swaranim Startup and Innovation University, At:- Bhoyan Rathod, Adalaj Shertha road, Taluka & District: Gandhinagar.	Registration under the Gujarat Public Trusts Act, 1950. Registration No: E/18050, Ahmedabad. Date: 07/05/2007.	Gaya Prasad Jain Charitable Trust, 35, World Business House, Nr. Parimal Garden, Ellis Bridge, Ahmedabad Gujarat.
23.	P. P. Savani University, At and Village Dhamdod, Near Kosamba, Taluka: Mangrol, District: Surat.	Registration under the Companies Act, 2013. Registration No: U80904GJ2015 NPL082577. Date: 13/03/2015.	P. P. Savani Knowledge City, Mansi Building, Sidhhkutir Industrial Estate, Kapodara, Surat, Gujarat.
24.	Indrashil University, Dholera, At & Post: Ratanpur, Taluka: Dhandhuka, District: Ahmedabad.	Registration under the Gujarat Public Trusts Act, 1950. E/1473, Gandhinagar. Date: 14/09/2008.	Shree Saraswati Educational Sansthan Group of Institutions At & Post: Rajpur, Taluka: Kadi, District: Mehsana, Gujarat.

Sr. No.	Name and Address of the Private University	Details of Registration and Registration Number	Sponsoring Body
1.	2.	3.	4.
25.	Karnavati University, Uvarsad, District: Gandhinagar.	Registration under the Gujarat Public Trusts Act, 1950. E/16379/Ahmedabad. Date: 24/10/2010.	Karnavati Medical & Educational Trust, Uvarsad, District: Gandhinagar, Gujarat.".

Government Central Press, Gandhinagar.

Extra No. 21

વાર્ષિક લવાજમનો દર રૂ. ૩૫૦૦/-

सत्यमेव जयते

The Gujarat Government Gazette

EXTRAORDINARY

PUBLISHED BY AUTHORITY

Vol. LVIII | WEDNESDAY, APRIL 12, 2017/CAITRA 22, 1939

Separate paging is given to this Part in order that it may be filed as a Separate Compilation.

PART IV

Acts of Gujarat Legislature and Ordinances promulgated and Regulations made by the Governor.

The following Act of the Gujarat Legislature, having been assented to by the Governor on the 12th April, 2017 is hereby published for general information.

K. M. LALA,
Secretary to the Government of Gujarat,
Legislative and Parliamentary Affairs Department.

GUJARAT ACT NO. 21 OF 2017.

(First published, after having received the assent of the Governor, in the *"Gujarat Government Gazette"*, on the 12th April, 2017).

AN ACT

further to amend the Gujarat Private Universities Act, 2009.

WHEREAS the Gujarat Maritime Board Education Trust, Gandhinagar has applied to the State Government under the provisions of the Gujarat Private Universities Act, 2009 to establish a Private University in the State;

Guj.8 of 2009.

AND WHEREAS the said application has been scrutinised by the Scrutiny Committee and on the report of the Scrutiny Committee, the State Government has issued the Letter of Intent to the respective sponsoring body for establishment of a Private University;

AND WHEREAS the State Government is satisfied that the sponsoring body has complied with the conditions of Letter of Intent as provided in section

10 of the said Act and has also established the Endowment Fund as per the Letter of Intent;

NOW, THEREFORE, the Government of Gujarat, in accordance with the provisions of section 10 of the said Act, includes the institution specified in column 2 of the Schedule as a Private University, by the name and location of the aforesaid sponsoring body as specified in column 4 of the Schedule.

It is hereby enacted in the Sixty-eighth Year of the Republic of India as follows:-

Short title and commencement.

1. (1) This Act may be called the Gujarat Private Universities (Second Amendment) Act, 2017.

(2) It shall come into force on such date as the State Government may, by notification in the *Official Gazette,* appoint.

Amendment of Schedule to Guj.8 of 2009.

2. In the Gujarat Private Universities Act, 2009, in the Schedule, after the entry at serial No. 25, the following entry shall be inserted, namely:- **Guj.8 of 2009.**

Sr. No.	Name and Address of the Private University	Details of Registration and Registration Number	Sponsoring Body
1.	2.	3.	4.
"26.	Gujarat Maritime University, Gandhinagar.	Registration under the Gujarat Public Trusts Act, 1950. Registration No: GUJ/1813/Gandhinagar. Date: 21/03/2011.	GMB Education Trust, Gujarat Maritime Board, Sector 10-A, Opposite Air Force Center, "CHH" road, Gandhinagar-382010. Gujarat.".

Government Central Press, Gandhinagar

Extra No. 18

વાર્ષિક લવાજમનો દર રૂ. ૪,૦૦૦/-

The Gujarat Government Gazette

EXTRAORDINARY

PUBLISHED BY AUTHORITY

Vol. LXII] SATURDAY, MAY 22, 2021 / JYAISTHA 1, 1943

Separate paging is given to this Part in order that it may be filed as a Separate Compilation.

PART IV

Acts of Gujarat Legislature and Ordinances promulgated and Regulations made by the Governor

The following Act of the Gujarat Legislature, having been assented to by the Governor on the 13th May, 2021 is hereby published for general information.

K. M. LALA,
Secretary to the Government of Gujarat,
Legislative and Parliamentary Affairs Department.

GUJARAT ACT NO. 15 OF 2021

(First published, after having received the assent of the Governor, in the "*Gujarat Government Gazette*", on the 22nd May, 2021).

AN ACT

further to amend the Gujarat Private Universities Act, 2009.

WHEREAS the Sarvajanik Education Society, Surat, Vanita Vishram, Surat, Shri Krishna Educational and Charitable Trust, Vadodara, Shiv Shakti Ashish Trust, Surendranagar, Ankleshwar Rotary Education Society, Bharuch, Shri G.N.Patel Education & Charitable Trust, Rajkot and Shree Monark Education Trust, Ahmedabad have applied to the State Government under the provisions of the Gujarat Private Universities Act, 2009 to establish Private Universities in the State;

Guj. 8 of 2009.

AND WHEREAS the said applications have been scrutinised by the Scrutiny Committee and on the report of the Scrutiny Committee, the State Government has issued the Letter of Intent to the respective sponsoring body for establishment of the Private University;

AND WHEREAS the State Government is satisfied that the sponsoring bodies have complied with the conditions of Letter of Intent as provided in section 10 of the said Act and have also established the Endowment fund as per the Letter of Intent;

AND WHEREAS the State Government is committed to improving the Ease of Doing Business in all sectors.

AND WHEREAS it is considered necessary to have transparent working and good governance in the Education sector also and for that certain provisions of the said Act are required to be amended so as to minimize the regulatory compliance burden.

NOW, THEREFORE, the Government of Gujarat, in accordance with the provisions of section 10 of the Act, includes the institutions specified in column 2 of the Schedule as the Private University, by the name and location of the aforesaid sponsoring bodies as specified in column 4 of the said Schedule.

It is hereby enacted in the Seventy-second Year of the Republic of India as follows:-

Short title and commencement.

1. (1) This Act may be called the Gujarat Private Universities (Amendment) Act, 2021.

(2) It shall come into force on such date as the State Government may, by notification in the *Official Gazette*, appoint.

Amendment of section 3 of Guj. 8 of 2009.

2. In the Gujarat Private Universities Act, 2009 (hereinafter referred to as "the principal Act"), in section 3,- Guj. 8 of 2009.

(1) in sub-section (5), the words "except the grant-in-aid colleges and institutions" shall be deleted;

(2) sub-section (7) shall be deleted.

3. In the principal Act, in section 4, for the existing proviso, the following proviso shall be substituted, namely:- Amendment of section 4 of Guj. 8 of 2009.

"Provided that notwithstanding anything contained in this Act and save as provided in any Central Act, the University shall be eligible to undertake the functions of disseminating of knowledge in any fields after the Government issues Letter of Intent.".

4. In the principal Act, in section 5, in clause (xiii), the words "subject to the approval of the regulatory body" shall be added at the end. Amendment of section 5 of Guj. 8 of 2009.

5. In the principal Act, in section 10, the words "subsequent to which the University shall function independent of the Sponsoring Body with all powers vested in the Board of the Governors of the University" shall be added at the end. Amendment of section 10 of Guj. 8 of 2009.

6. In the principal Act, in section 14, in sub-section (1), the words "The President may be reappointed for the subsequent years." shall be added at the end. Amendment of section 14 of Guj. 8 of 2009.

7. In the principal Act, section 33 shall be deleted. Deletion of section 33 of Guj. 8 of 2009.

8. In the principal Act, in section 34,- Amendment of section 34 of Guj. 8 of 2009.

(1) the words "within five years of its establishment", shall be deleted;

(2) for the words "from time to time" the words "as may be required" shall be substituted.

9. In the principal Act, section 41 shall be deleted. Deletion of section 41 of Guj. 8 of 2009.

10. In the principal Act, in section 42,- Amendment of section 42 of Guj. 8 of 2009.

(1) in sub-section (1), for the words "The Sponsoring Body who intends to dissolve the University", the words "If the Board of Governors intends to dissolve/merge the University, it" shall be substituted;

(2) in sub-section (2), the words "in the sponsoring Body" shall be deleted.

Amendment of section 43 of Guj. 8 of 2009.

11. In the principal Act, in section 43, in sub-section (8), for the words "in the sponsoring Body", the words "in such manner as may be prescribed" shall be substituted.

Amendment of Schedule to Guj. 8 of 2009.

12. In the principal Act, in the Schedule,-

(1) for the entry at serial No. 33, the following entry shall be substituted, namely:-

Sr. No.	Name and Address of the Private University.	Details of Registration and Registration Number	Sponsoring Body.
1.	2.	3.	4.
"33.	Silver Oak University, S.G.Highway, Gota, Ahmedabad- 382481.	Registered under the Companies Act, 2013 (18 of 2013) U80101GJ2015NPL103222.	Silver Oak Campus and Research Foundation, 352/353, 370/371, Gota Gam, Ahmedabad-382481.".

(2) after the entry at serial No. 36, the following entries shall be inserted, namely:-

Sr. No.	Name and Address of the Private University.	Details of Registration and Registration Number	Sponsoring Body.
1.	2.	3.	4.
"37.	Sarvajanik University,	Registered under the Gujarat Public Trusts	Sarvajanik Education Society,

Sr. No.	Name and Address of the Private University.	Details of Registration and Registration Number	Sponsoring Body.
1.	2.	3.	4.
	M.T.B. College Campus, Opp. Chowpati, Athwalines, Surat-395001.	Act, 1950 (Bom. XXIX of 1950) Surat-F-21. Date: 30-10-1953.	M.T.B. College Campus, Opp. Chowpati, Athwalines, Surat-395001.
38.	Vanita Vishram Women's University, Vanita Vishram Campus, Jawaharlal Nehru Marg, Athwa Gate, Surat-395001	Registered under the Gujarat Public Trusts Act, 1950 (Bom.XXIX of 1950) Registration No.E1176, Surat Date: 09/10/1962	Vanita Vishram, Jawaharlal Nehru Marg, Athwa Gate, Surat-395001.
39.	Drs. Kiran & Pallavi Patel Global University(KPGU) Krishna Edu. Campus, Block No. 136/Paiki, Vadodara-Mumbai NH#8, Varnama, Vadodara-391243.	Registered under the Gujarat Public Trusts Act, 1950 (Bom. XXIX of 1950) Registration No. E/5737/Vadodara Date: 13th October, 2000.	Shri Krishna Educational & Charitable Trust, 103, Gajanan Complex, Old Padra Road, Vadodara-390020.
40.	Surendranagar University, Shree Pandit Nathulalji Vyas Campus, Nr.66KW GETCO sub-station, Wadhwan - Kothiriya Road, Wadhwan-363030, Surendranagar.	Registered under the Gujarat Public Trusts Act, 1950 (Bom. XXIX of 1950) Registration No. E/810/Surendranagar Date: 28/11/2000.	Shiv Shakti Ashish Trust, Sanskruti School of Thoughts, Jai Hind Society Corner, Jiran Road, Surendranagar-363002.
41.	UPL University of Sustainable Technology Block No.402, At & Po. Vataria, Ta.Valia, Dist.Bharuch-393135.	Registered under the Gujarat Public Trusts Act, 1950 (Bom. XXIX of 1950) F/709/Bharuch, Date:23/03/2000 GUJ/800/Bharuch,	Ankleshwar Rotary Education Society, At.&Po. Vataria, Ankleshwar-Valia Road, Tal.Valia, Dist. Bharuch-393135.

Sr. No.	Name and Address of the Private University.	Details of Registration and Registration Number	Sponsoring Body.
1.	2.	3.	4.
		Registered under the Society Registration Act 1860 Guj/800/Bharuch Date: 29/03/2000.	
42.	Darshan University Rajkot-Morbi highway, At. Hadala Ta.Dist.Rajkot-363650.	Registered under the Gujarat Public Trusts Act, 1950 (Bom. XXIX of 1950) Registration No.E/8336/Rajkot, Dated: 24-04-2008.	Shri G. N. Patel Education & Charitable Trust 501, Lotas Arcade 8-Royal Park, Nr.KKV Circle, 150 Ft. Ring Road, Rajkot-360005.
43.	Monark University At & Po. Vahelal, Naroda-Dehegam Road, Ta.Daskroi, Dist.Ahmedabad-382330	Registered under the Gujarat Public Trusts Act, 1950 (Bom. XXIX of 1950) Registration No.E/13584/Ahmedabad Date:17/04/2001	Shree Monark Education Trust, Ahmedabad. At. & Post Nikol Gam, Mahadev Vas, Ta. City, Dist. Ahmedabad-382350.".

Government Central Press, Gandhinagar.

Notification
Education Department
Sachivalaya, Gandhinagar
Dated 2nd June, 2021

The Gujarat Private Universities (Amendment) Act, 2021.

No: GH/SH/36/2 PU/102/2021/101/102/KU-1: In exercise of the powers conferred by the Sub Section (2) of Section 1 of the Gujarat Private Universities (Amendment) Act, 2021 (Gujarat Act No. 15 of 2021) (hereinafter referred to as "The said Act") the Government of Gujarat hereby appoints the dated 01st June, 2021 as the date on which the said Act shall come into force.

By order and in the name of Governor of Gujarat.

(B.S.Parmar)
Under Secretary to Government of Gujarat

Copy forwarded for information and necessary action To:

- The Secretary to the Governor, Raj Bhavan, Gandhinagar.(By letter)
- The Secretary to Hon'ble Chief Minister, Sachivalaya, Gandhinagar.
- Personal Secretary to the Hon'ble Education Minister, Sachivalaya, Gandhinagar.
- Personal Secretary to the Hon'ble Minister of State (Higher Education) Sachivalaya, Gandhinagar
- Opposition leader of Gujarat, Gujarat Vidhansabha, Sachivalaya, Gandhinagar.
- Chief Secretary, General Adm. Department, New Sachivalaya, Gandhinagar.
- Additional Chief Secretary, General Administration department, New Sachivalaya, Gandhinagar.
- P.S. to Principal Secretary Education Department, Sachivalaya, Gandhinagar.
- Secretary, Legislative and Parliamentary Affairs Department, Sachivalaya, Gandhinagar.
- The Commissioner of Higher Education, Gujarat State, Dr. Jivraj Mehta Bhavan, Gandhinagar.
- The Commissioner of Technical Education, Gujarat State, Gandhinagar
- Accountant General, Ahmedabad / Rajkot.
- The Director of Information, Gandhinagar.
- The Manager, Government Central Press, Gandhinagar. With a request to print this Notification in Extra Ordinary Govt. Gazette, and supply 150 copies of the same to this Department
- The Director, Government Printing & stationery, Udhyog Bhavan, Gandhinagar

(P.T.O.)

- Managing Trustee, Sarvajanik Education Society, M.T.B. College Campus, Athwalines, Surat – 395001
- Chairman, Vanita Vishram Trust, Jawaharlal Nehru Marg, Adajan Gate, Surat – 395001
- Managing Trustee, Shree Krishna Educational and Charitable Trust, Krishna Edu. Campus, Vadodara Mumbai N.H. 8, Varnama – Vadodara – 391243
- Secretary, Shiv Shakti Ashish Trust, Sanskruti School of Choreglus, Jai Hind Society Corner, Derasar Chowk Jintan Road, Surendranagar – 363002
- Chairman, Ankleshwar Rotary Education Society, At & Po: Vataria, Ankleshwar-Valia Road, Ta: Valiya, Dist Bharuch- 393135
- President, Shree G. N. Patel Education and Charitable Trust, 501, Lotus Arcade, 8-Royal Park, Nr. KKV Circle, 150 Ft Ring Road, Rajkot – 360005
- Managing Trustee, Shree Motark Education Trust, Mahadev Vas, Ta: City, Dist: Ahmedabad- 382350
- Registrar, Silvar Oak University, S.G. Highway, Gota, Ahmedabad – 382481
- Registrar, Gujarat Technological University, Ahmedabad.
- The System Manager, Computer cell, Education department, with a request to upload this on website.
- Select file.

Extra No. 24

©

सत्यमेव जयते

The Gujarat Government Gazette

EXTRAORDINARY

PUBLISHED BY AUTHORITY

Vol. LXII | WEDNESDAY, OCTOBER 20, 2021 / ASVINA 28, 1943

Separate paging is given to this Part in order that it may be filed as a Separate Compilation.

PART IV

Acts of Gujarat Legislature and Ordinances promulgated and Regulations made by the Governor

The following Act of the Gujarat Legislature, having been assented to by the Governor on the 18th October, 2021 is hereby published for general information.

K. M. LALA,
Secretary to the Government of Gujarat,
Legislative and Parliamentary Affairs Department.

GUJARAT ACT NO. 20 OF 2021

(First published, after having received the assent of the Governor, in the *"Gujarat Government Gazette"*, on the 20th October, 2021).

AN ACT

further to amend the Gujarat Private Universities Act, 2009.

It is hereby enacted in the Seventy-second Year of the Republic of India as follows:—

Short title and commencement.

1. (1) This Act may be called the Gujarat Private Universities (Second Amendment) Act, 2021.

(2) It shall be deemed to have come into force on the 25th August, 2021.

Amendment of section 3 of Guj. 8 of 2009.

Guj. 8 of 2009. **2.** In the Gujarat Private Universities Act, 2009 (hereinafter referred to as "the principal Act"), in section 3, in sub-section (5), for the words "The constituent colleges and institutions of the Sponsoring Body,", the words "The constituent colleges and institutions of the Sponsoring Body, except the grant-in-aid colleges and institutions," shall be and shall be deemed to have been substituted with effect on and from the appointed day of the Gujarat Private Universities (Amendment) Act, 2021.

Guj. 15 of 2021.

Repeal and savings.

3. (1) The Gujarat Private Universities (Amendment) Ordinance, 2021 is hereby repealed. **Guj. Ord. 4 of 2021.**

(2) Notwithstanding such repeal, anything done or any action taken under the principal Act as amended by the said Ordinance, shall be deemed to have been done or taken under the principal Act, as amended by this Act.

Government Central Press, Gandhinagar.

Desai

Extra No. 8

सत्यमेव जयते

The Gujarat Government Gazette

EXTRAORDINARY

PUBLISHED BY AUTHORITY

Vol. LXIII | THURSDAY, APRIL 7, 2022 / CHAITRA 17, 1944

Separate paging is given to this Part in order that it may be filed as a Separate Compilation.

PART IV

Acts of Gujarat Legislature and Ordinances promulgated and Regulations made by the Governor.

The following Act of the Gujarat Legislature, having been assented to by the Governor on the 1st April, 2022 is hereby published for general information.

K. M. LALA,
Secretary to the Government of Gujarat,
Legislative and Parliamentary Affairs Department.

GUJARAT ACT NO. 7 OF 2022.

(First published, after having received the assent of the Governor, in the *"Gujarat Government Gazette"*, on the 7th April, 2022).

AN ACT

further to amend the Gujarat Private Universities Act, 2009.

WHEREAS the Platinum Foundation, Rohera Orchade, Ahmedabad; Dr. Subhash P. Chavda Ahir Kelvani Mandal, Junagadh; Transstadia Education & Research Foundation, Ahmedabad; Shree Vithalprabhu Education and Charitable Trust, Patan; Vidhyadeep Charitable Trust, Surat; Janak Madan Charitable Education Trust, Ahmedabad; Mahagujarat Medical Society, Kheda; Shree Swaminarayan Vishvamangal Gurukul, Gandhinagar; Adani Institute for Education and Research (AIER), Ahmedabad; Lokbharati Gram Vidhyapith, Bhavnagar and Shri Vivek Bharti Trust, Junagadh have applied to the State Government under the provisions of the Gujarat Private Universities Act, 2009 to establish Private Universities in the State; **Guj. 8 of 2009.**

AND WHEREAS the said applications have been scrutinised by the Scrutiny Committee and on the report of the Scrutiny Committee, the State Government has issued the Letter of Intent to the respective sponsoring body for establishment of the Private University;

AND WHEREAS the State Government is satisfied that the sponsoring bodies have complied with the conditions of Letter of Intent as provided in section 10 of the said Act and have also established the Endowment fund as per the Letter of Intent;

NOW, THEREFORE, the Government of Gujarat, in accordance with the provisions of section 10 of the Act, includes the institutions specified in column 2 of the Schedule as the Private University, by the name and location of the aforesaid sponsoring bodies as specified in column 4 of the Schedule.

It is hereby enacted in the Seventy-third Year of the Republic of India as follows:-

Short title and commencement.

1. (1) This Act may be called the Gujarat Private Universities (Amendment) Act, 2022.

(2) It shall come into force on such date as the State Government may, by notification in the *Official Gazette*, appoint.

Amendment of Schedule to Guj. 8 of 2009.

2. In the Gujarat Private Universities Act, 2009, in the Schedule, after the entry at serial No. 43, the following entries shall be added, namely:- **Guj. 8 of 2009.**

Sr. No.	Name and address of the Private University.	Details of registration and registration number	Sponsoring Body.
1.	2.	3.	4.
"44.	Gandhinagar University, Village: Moti Bhoyan, Khatraj-Kalol Road, Ta: Kalol, Dist: Gandhinagar 382721.	Registered under the Gujarat Public Trusts Act, 1950. Registration No.E/17490/ Ahmedabad Date: 19/01/2006.	Platinum Foundation, Rohera Orchade, Opp. SOTC Building, Nr. Navrangpura Police Station, Navrangpura, Ahmedabad-380009.
45.	Dr. Subhash University, Dr. Subhash Road, Junagadh- 362001.	Registered under the Gujarat Public Trusts Act, 1950. Registration No.E/399/Junagadh Date: 18/10/1979.	Dr. Subhash P. Chavda Ahir Kelvani Mandal, Dr. Subhash Road, Junagadh- 362001.
46.	Transstadia University, Opp. Kankaria Gate No. 3, Kankaria, Ahmedabad -380022.	Registered under the Companies Act, 2013 (No. U80902GJ2019NPL111166 Date: 03/12/2019.	Transstadia Education & Research Foundation, Opp. Kankaria Gate No. 3, Kankaria, Ahmedabad -380022.
47.	M.K. University, M. K. Education Campus, Hanumanpura, Patan-384265.	Registered under the Gujarat Public Trusts Act, 1950. Registration No. E/62/Patan Date: 21/09/2000.	Shree Vithalprabhu Education and Charitable Trust, B-1, Saradar Patel Complex, Highway Char Rasta, Patan.
48.	Vidhyadeep University, At & Po. Anita (Kim), Tal:Olpad, Dist:Surat-394110.	Registered under the Gujarat Public Trusts Act, 1950. Registration No. E/5813/Surat Date: 04/09/2004.	Vidhyadeep Charitable Trust, F.P.221, Vidhyakunj School, Near Shankar Ratna Nagari, Shubhash Chandra Boze Marg, Palanpur Jakatnaka, Adajan, Surat-395009.
49.	SKIPS University, Plot No.411, Sanavad, Kalol, Gandhinagar.	Registered under the Gujarat Public Trusts Act, 1950. Registration No. E/6456/Ahmedabad Date: 17/01/1987.	Janak Madan Charitable Education Trust, 60, Kamdhenu Complex, Opp.Sahjanand College, Ambawadi, Ahmedabad - 380015.

Extra No. 7

सत्यमेव जयते

The Gujarat Government Gazette

EXTRAORDINARY

PUBLISHED BY AUTHORITY

Vol. LXIV] MONDAY, APRIL 3, 2023 / CHAITRA 13, 1945

Separate paging is given to this Part in order that it may be filed as a Separate Compilation.

PART IV

Acts of Gujarat Legislature and Ordinances promulgated and Regulations made by the Governor.

The following Act of the Gujarat Legislature, having been assented to by the Governor on the 2nd April, 2023 is hereby published for general information.

K. M. LALA,
Secretary to the Government of Gujarat,
Legislative and Parliamentary Affairs Department.

GUJARAT ACT NO. 7 OF 2023.

(First published, after having received the assent of the Governor, in the *"Gujarat Government Gazette"*, on the 3rd April, 2023).

AN ACT

further to amend the Gujarat Private Universities Act, 2009.

WHEREAS the Sardar Vallabhbhai Education Trust, Ahmedabad; Gyanmudra Education Foundation, Bhavangar; Sigma Institute of Technology & Engineering, Vadodara; Rotary Foundation For Education & Learning (ROFEL) Trust, Valsad and Mahavira Education Trust, Ahmedabad have applied to the State Government under the provisions of the Gujarat Private Universities Act, 2009 to establish Private Universities in the State; **Guj. 8 of 2009.**

AND WHEREAS the said applications have been scrutinised by the Scrutiny Committee and on the report of the Scrutiny Committee, the State Government has issued the Letter of Intent to the respective sponsoring body for establishment of the Private University;

AND WHEREAS the State Government is satisfied that the sponsoring bodies have complied with the conditions of Letter of Intent as provided in section 10 of the said Act and have also established the Endowment fund as per the Letter of Intent;

NOW, THEREFORE, the Government of Gujarat, in accordance with the provisions of section 10 of the said Act, includes the institutions specified in column 2 of the Schedule as the Private University, by the name and location of the aforesaid sponsoring bodies as specified in column 4 of the Schedule.

It is hereby enacted in the Seventy-fourth Year of the Republic of India as follows:-

Short title and commencement.

1. (1) This Act may be called the Gujarat Private Universities (Amendment) Act, 2023.

(2) It shall come into force on such date as the State Government may, by notification in the *Official Gazette,* appoint.

Amendment of Schedule to Guj. 8 of 2009.

2. In the Gujarat Private Universities Act, 2009, in the Schedule, after the entry at serial No. 54, the following entries shall be added, namely:- **Guj. 8 of 2009**

Sr. No.	Name and Address of the Private University	Details of Registration and Registration Number	Sponsoring Body
1.	2.	3.	4.
"55.	Sardar Vallabhbhai Global University, Chimanbhai Patel Institute Campus, Opp. Karnavati Club, Near Shapath IV, Prahladnagar, S.G.Highway, Ahmedabad-380015.	Registered under the Gujarat Public Trusts Act, 1950. Registration No. E-3225 Ahmedabad Date: 14/03/1978.	Sardar Vallabhbhai Education Trust, Relief Road, Ahmedabad.
56.	Gyanmanjari Innovative University, Survey No.30, Sidsar Road, Bhavnagar-364060.	Registered under the Companies Act, 2013. No. U80301GJ2014NPL081162 Date: 31/10/2014.	Gyanmudra Education Foundation, Survey No.30, Sidsar Road, Bhavnagar-364060.
57.	Sigma University, At & Po. Bakrol, Ajwa-Nimeta Road, Ta: Waghodiya, Vadodara-390019.	Registered under the Gujarat Public Trusts Act, 1950. Registration No. E-6432 Vadodara Date: 08/01/2004.	Sigma Institute of Technology & Engineering, At & Po. Bakrol, Ajwa-Nimeta Road, Ta: Waghodiya, Vadodara-390019.
58.	Rajju Shroff ROFEL University (RSRU), Survey No. 78 -79, ROFEL Campus, Namdha-Vapi, Valsad-396191.	Registered under the Society Act, 1860. Registration No. Gujarat/209/Valsad Date: 02/11/1987.	Rotary Foundation For Education & Learning (ROFEL) Trust, Plot No. 14/5, Chharwada Road, GIDC Vapi-396195.
59.	K.N.University, Survey No. 1017,1018, At: Vinchhiya, Ta: Sanand, Ahmedabad.	Registered under the Gujarat Public Trusts Act, 1950. Registration No. E-21747 Ahmedabad Date: 18/03/2017.	Mahavira Education Trust, 118/1, Patel Vas, Gota Gam, Ahmedabad-382481.".

Government Central Press, Gandhinagar.

Sr. No.	Name and address of the Private University.	Details of registration and registration number	Sponsoring Body.
1.	2.	3.	4.
50.	Maganbhai Adenwala Mahagujarat University, J.S.Ayurved Mahavidhyalaya, College Road, Nadiad-387001 Dist-Kheda.	Registered under the Societies registration Act, 1860. Registration No. 964 Date: 25/08/1939.	Mahagujarat Medical Society, Mahagujarat Hospital, College Road, Nadiad-387001 Dist-Kheda.
51.	Swaminarayan University, Shree Swaminarayan Vishvamangal Gurukul, Ahmedabad-Mehsana Highway, At & Po-Saij, Tal-Kalol, Dist-Gandhinagar-382725.	Registered under the Gujarat Public Trusts Act, 1950. Registration No. E/902/Gandhinagar Date: 18/07/2002.	Shree Swaminarayan Vishvamangal Gurukul, Ahmedabad-Mehsana Highway, At & Po-Saij, Tal-Kalol, Dist-Gandhinagar-382725.
52.	Adani University, Shantigram Township, Nr. Vaishnodevi Circle, SG highway, Ahmedabad-382421.	Registered under the Companies Act, 2013 No. U80903GJ2014NPL081534 Date:12/12/2014.	Adani Institute for Education and Research (AIER), Adani House, Nr. Mithakhali Circle, Navrangpura, Ahmedabad-380009.
53.	Lokbharati University for Rural Innovation, At. Sanosara, Ta.Sihor, Dist. Bhavnagar.	Registered under the Gujarat Public Trusts Act, 1950. Registration No. E/133/Bhavnagar Date: 24/12/1964.	Lokbharti Gram Vidyapith –Sanosara, At. Sanosara, Ta.Sihor, Dist.Bhavnagar.
54.	Noble University, Noble Group of Institutions, Parth Vatika, Bhesan Road, Nr.Bamangam, Ta. & Dist. Junagadh-362310.	Registered under the Gujarat Public Trusts Act, 1950. Registration No. E/2470/Junagadh Date: 02/07/1992.	Shri Vivek Bharti Trust, c/o Noble House, Nr. Shahid Park, Opp.Suvidha Complex, Talav Gate, Junagadh-362001."

Government Central Press, Gandhinagar.

Extra No. 14

सत्यमेव जयते

The Gujarat Government Gazette

EXTRAORDINARY

PUBLISHED BY AUTHORITY

Vol. LXIV | MONDAY, SEPTEMBER 25, 2023 / ASVINA 3, 1945

Separate paging is given to this Part in order that it may be filed as a Separate Compilation.

PART IV

Acts of Gujarat Legislature and Ordinances promulgated and Regulations made by the Governor.

The following Act of the Gujarat Legislature, having been assented to by the Governor on the 25th September, 2023 is hereby published for general information.

K. M. LALA,
Secretary to the Government of Gujarat,
Legislative and Parliamentary Affairs Department.

GUJARAT ACT NO. 13 OF 2023.

(First published, after having received the assent of the Governor, in the *"Gujarat Government Gazette"*, on the 25th September, 2023).

AN ACT

further to amend the Gujarat Private Universities Act, 2009.

It is hereby enacted in the Seventy-fourth Year of the Republic of India as follows: -

1. This Act may be called the Gujarat Private Universities (Second Amendment) Act, 2023. **Short title.**

Amendment of section 34 of Guj. 8 of 2009.

2. In the Gujarat Private Universities Act, 2009 (hereinafter referred to as "the principal Act"), in section 34,- **Guj. 8 of 2009.**

(i) for the words, brackets and letters "from National Council of Assessment and Accreditation (NAAC)", the words, brackets and letters "from the National Assessment and Accreditation Council (NAAC) within two years from the date it becomes eligible" shall be substituted;

(ii) for the words "as may be required", the words "from time to time" shall be substituted.

3. In the principal Act, in the Schedule, in the entry,-

(i) at serial No. 5, for the words "Auro University of Hospitality and Management, Surat", the words "Auro University, Surat" shall be substituted;

(ii) at serial No. 22, for the words "Swaranim Startup and Innovation University", the words "Swarrnim Startup and Innovation University" shall be substituted.

Government Central Press, Gandhinagar.

Extra No. 12

सत्यमेव जयते

The Gujarat Government Gazette

EXTRAORDINARY

PUBLISHED BY AUTHORITY

Vol. LXV] MONDAY, SEPTEMBER 2, 2024 / BHADRA 11, 1946

Separate paging is given to this part in order that it may be filed as a Separate Compilation.

PART IV

Acts of Gujarat Legislature and Ordinances promulgated and Regulations made by the Governor.

The following Act of the Gujarat Legislature, having been assented to by the Governor on the 31st August, 2024 is hereby published for general information.

K. M. LALA,
Secretary to the Government of Gujarat,
Legislative and Parliamentary Affairs Department.

GUJARAT ACT NO. 10 OF 2024.

(First published, after having received the assent of the Governor, in the "Gujarat Government Gazette", on the 2nd September, 2024).

AN ACT

further to amend the Gujarat Private Universities Act, 2009.

It is hereby enacted in the Seventy-fifth Year of the Republic of India as follows: —

1. This Act may be called the Gujarat Private Universities (Amendment) Act, 2024. **Short title.**

Amendment of section 10 of Guj. 8 of 2009.

2. In the Gujarat Private Universities Act, 2009, section 10 shall be renumbered as sub-section (1) of that section and after sub-section (1) as so renumbered, the following sub-section shall be added, namely :- **Guj. 8 of 2009.**

"(2) The State Government may, by notification in the *Official Gazette*, make changes in any existing column or entry of the Schedule.".

Government Central Press, Gandhinagar.

University Grants Commission

Appendix- XXI
Details of the constituent units of the University

S. No.	Name of Constituent Units
	Constituent Colleges
1	B. R. C. M. College of Business Administration **(BRCM)**
2	MITRAJ Sarvajanik - Institute of Design Planning & Technology **(MS-IDPT)**
3	KP Human Sarvajanik College of Commerce and Computer Applications **(KPH SCCCA)**
4	Sarvajanik College of Engineering & Technology **(SCET)**
5	Sarvajanik College of Law **(SCL)**
6	Shri Pankaj Kapadia Sarvajanik College of Performing Arts **(SCOPA)**
7	Shree Ramkrishna Institute of Computer Education & Applied Sciences **(SRKI)**
8	Smt. Shardarani Rameshchander Luthra Institute of Management **(SRLIM)**
9	Sarvajanik College of Liberal Arts **(SCLA)**
	Constituent Centers
1	Chunilal Gandhi Vidhyabhavan
2	Dr. Nimesh Vashi Center of Relevance & Excellence in Environmental Engineering
3	Sarvajanik Center For Training and Certificate Courses **(SCTCC)**
4	Dr. C. M. Desai Research Center

University Grants Commission

Appendix – XXII

Details of bridge course

SARVAJANIK UNIVERSITY
Sarvajanik College of Engineering and Technology
Masters of Computer Applications

MCA Bridge Course

1. Learning Objectives:

The Bridge Course is aimed at providing the prerequisites to newly admitted students so as to equip them to grasp the MCA subjects with ease. The pre-requisites are provided in the following areas:

Sr No	Topics	Duration (In Hours)
1	Project: HTML, CSS, Javascript, Bootstrap	08
2	Algorithms and Flowcharts	04
3	Problem Solving using C	24
4	Operating System Fundamentals	12
5	Fundamentals of Computers, Number System and Conversion	08
6	Communication Skills	04
	Total	60

Part I: Project: HTML, CSS, Javascript, Bootstrap **08 Hours**

Sr.No	Course Content
1.	**HTML5** HTML Basics: Introduction, Editing HTML5, First HTML5 Example, W3C HTML validation service, Headings, Linking, ImagesSpecial Characters and Horizontal Rules, Lists, Tables, Forms, Internal Linking, meta Elements HTML5: New HTML5 input Types, input and dataList Elements and autocomplete Attributes, Page Structure Elements
2.	**Cascading Style Sheets (CSS)** CSS Basics: Introduction, inline Styles, Embedded Style Sheets, Conflicting sheets, Linking External Style Sheets, Positioning Elements, Backgrounds, Element Dimensions, Box Model and Text Flow, Media Types and Media Queries, Drop-Down Menus, Optional: User Style Sheets
3.	**JavaScript Overview** Overview, JavaScript design principles, Embedding JavaScript into a web page, JavaScript Syntax, JavaScript Objects, DOM, JavaScript Events, Form validations, Attaching external JavaScript, validating form fields using JavaScript, extending

	functionalities of form fields using JavaScript
4.	**Bootstrap** Introduction to Bootstrap, Bootstrap Grid System, Base Bootstrap CSS, Bootstrap Components, Introduction to Font-Awesome libraries, How to use google-fonts
	Book : 1. HTML5 Developer's cookbook, Chuck Hudson, Tom Leadbetter, ISBN-978-81-317-8690-1, Pearson 2. Jeremy McPeak, Paul Wilton, Beginning JavaScript Wrox Publication 3. Internet and World Wide Web, How To Program, Harvey M. Deitel, Paul J. Deitel, Pearson Publication

Part II: Algorithms and Flowcharts **04 Hours**

Sr. No.	Course Content
1.	Definition and Importance of flowchart. Symbols of Flowchart.
2.	Flow lines, Terminals, Input/Output, Processing Decision, Connection off-page connectors
3.	Guidelines for preparing Flowchart. Flowchart structure Sequence, Selection, Repetition. Limitation of flowchart.
4.	Algorithm. Developing and writing algorithms using pseudo-codes. Exercises of Flowcharts and Algorithms.

Part III: Problem Solving using C **24 Hours**

Sr. No.	Contents
1	Types of operators: Arithmetic, Relational, Logical, Compound Assignment, Increment and Decrement, Conditional or ternary, Bitwise and Comma operators. Precedence and order of evaluation. Statements and Expressions.
2	Type conversions: Automatic and explicit type conversion.
3	Data Input and Output functions: Formatted I/O: printf(), scanf(). Character I/O format: getchar(), putchar(), gets(), puts()

4	Iterations: Control statements for decision making: (i) Branching: if statement, else… if Statement, switch statement. (ii) Looping: while loop, do.. while, for loop. (iii) Jump Statements: break, continue and goto.
5	Arrays: (One and multidimensional), declaring array variables, initialization of arrays, Accessing array elements.
6	Strings: Declaring and initializing String variables, Character and string handling functions.
7	Pointers, structures and unions

Part IV: Operating System Fundamentals **12 Hours**

Sr. No	Course Content
1	**Operating system Overview:** Operating system (OS) objectives and Functions, Evolution of OS, Developments Leading to Modern OS, Virtual Machines, OS design considerations for multiprocessor and multi-core
2	**Process Description and Control:** Process, Process State, Process Description, Process Control and Execution of the OS.
3	**Concurrency:** Mutual Exclusion and Synchronization: Principles of Concurrency Reader/Writer Problem **Deadlock and Starvation:** Principles of Deadlock, Deadlock Prevention, Deadlock Avoidance, Deadlock Detection
4	**Scheduling Uni-processor Scheduling:** Types of Scheduling

Part V: Fundamentals of Computers, Number System and Conversion **08 Hours**

Sr. No	Course Content
1	Fundamentals of Computers with PC Assembly
2	Decimal System, Counting in Binary System, Converting Decimal Number to Binary
3	Binary Arithmetic, Binary Addition and Subtraction
4	Negative Numbers, Use of Complements to represent negative numbers, Binary Number Complements, Complements in other number system.
5	Weighted Code, Binary Coded Decimal Code
6	Octal and Hexadecimal Number Systems

Part VI: Communication Skills **04 Hours**

MS-IDPT

Bridge Courses for Students Admitted to First Year

The Institute has structured the **Foundation Year** as a common academic platform for students admitted to different Undergraduate (UG) programmes offered by the Institute. The Foundation Year provides students with an opportunity to develop fundamental knowledge and skills relevant to the broad domain of Design Education.

As per the academic provisions and applicable norms of the Institute, students may have the opportunity to **interchange their programme after successful completion of the First Year**, subject to eligibility, availability of seats and approval as per the prescribed norms. For example, a student admitted to the Bachelor of Visual Arts (BVA) programme may, after completion of the First Year, opt for Interior Design, and vice versa, wherever such change is permissible under the applicable rules.

In view of this academic flexibility, the Institute provides **Bridge Courses during the Foundation Year** to students admitted to different UG programmes. These courses are designed to familiarize students with the fundamental concepts, terminology, methodologies and skill sets required across the various UG programmes. The objective is to ensure that, irrespective of their programme of initial admission, students acquire a **common foundational academic base and are brought to an appropriate level of preparedness** for pursuing any permissible programme thereafter.

Thus, the Bridge Courses form an integral part of the Foundation Year and facilitate academic preparedness, interdisciplinary exposure and programme mobility within the framework of the Institute's prescribed academic norms.

Remedial Courses for Students

We do conduct remedial classes for backlog for

- **Technical Subjects** like,
  Building Materials & Construction Technology, Structure, Building Services etc.
  Classes are conducted by the concerned faculty of the subject, 1-2 weeks prior to the Backlog examinations including Saturdays and Sundays.

- **Studio-based Subjects**
  Students are called individually for discussions and guidance sessions for their Architectural Design Studio subjects. These sessions aim to address issues in individual design, provide targeted feedback, and encourage extra efforts to help students clear the subject.

Courses offered to the educationally disadvantaged students

Under the European Union's initiative of Inclusive and equitable education for all, we host online courses for disadvantaged students **at no cost** and it is open for all irrespective of enrolled in our university or not. Following is the link for online courses: **https://eduvikalp.in/**

University Grants Commission

Appendix-XXIII

Details for revision of curriculum and it's update

Details of Syllabus Updation			
Institute	**Sr. No.**	**Program / Course**	**Month & Year of Syllabus Implementation**
BRCM	1.	Bachelor of Business Administration	July 2021 (Version – 1)
			April 2023 (Version – 2)
MS IDPT	1.	Bachelor of Architecture	July 2021 (Version – 1)
	2.	Bachelor of Interior Design	July 2021 (Version – 1)
			Academic Year 23-24 (Version – 2)
			Academic Year 24-25 (Version – 3)
	3.	Bachelor of Visual Arts	July 2021 (Version – 1)
			Academic Year 23-24 (Version – 2)
			Academic Year 24-25 (Version – 3)
	4.	Master of Architecture (Urban Design)	July 2021 (Version – 1)
	5.	Master of Planning (Urban and Regional Planning)	July 2021 (Version – 1)
	6.	Master of Interior Design	July 2021 (Version – 1)
	7.	Integrated Master of Interior Design	July 2021 (Version – 1)
KPH SCCCA	1.	B.Com	July 2021 (Version – 1)
	2.	B.C.A.	June-2023
SCET	1.	B.Tech. Engineering	July 2021 onwards syllabus yearly upgaradation started from B.Tech First year i.e. AY 2021-22 (B.Tech First year) AY 2022-23 (B.Tech second year) AY 2023-24 (B.Tech Third year) AY 2024-25 (B.Tech Final year)
	2.	M.Tech Engineering	AY 2024-25
	3.	MCA	AY 2023-24
	4.	Integrated MCA	AY 2024-25
SCOL	1.	LL.B.	July 2021 (Version – 1) July 2024 (Version – 2)
SCOPA	1.	B.P.A.	July 2021 (Version – 1)
			July 2023 (Version – 2)
	2.	M.P.A.	July 2021 (Version – 1)
SRKI	1.	B.Sc. (Biotechnology)	September, 2021
			July, 2023 (as per NEP)

	2.	B.Sc. (Chemistry)	September, 2021
			July, 2023 (as per NEP)
	3.	B.Sc. (Computer Science)	September, 2021
			July, 2023 (as per NEP)
	4.	B.Sc. (Environmental Science)	September, 2021
			July, 2023 (as per NEP)
	5.	B.Sc. (Information Technology)	September, 2021
			July, 2023 (as per NEP)
	6.	B.Sc. (Microbiology)	September, 2021
			July, 2023 (as per NEP)
	7.	M.Sc. (Organic Chemistry)	August, 2026
	8.	M.Sc. (Biotechnology)	August, 2026
	10.	M.Sc. (Medical Biotechnology)	August, 2026
	11.	M.Sc. (Information Technology)	August, 2026
	12.	M.Sc. (Web & Mobile Technology)	August, 2026
	13.	M.Sc. (Advanced Computing)	August, 2026
	14.	M.Sc. (Environmental Science)	August, 2026
	15.	M.Sc. [Environmental Science (Environmental Management)]	August, 2026
	16.	M.Sc. [Environmental Science (Indusrial Safety and Management)]	August, 2026
	17.	Post Graduation Diploma in Medical Laboratory Technology	August, 2026
	18.	M.Sc. (Medical Laboratory Technology)	August, 2026
	19.	M.Sc. (Microbiology)	August, 2026
	20.	M.Sc. (Clinical Embryology)	August, 2026
SRLM	1.	MBA	July 2021
			July 2023
			July 2024
SCLA	1.	B.A. (Economics) B.A. (Psychology)	August,2026

University Grants Commission

Appendix-XXIV

Extract of the minutes for the approval to start various courses

Name of the program	Details of Approval
All programmes permitted to be offered by Gazette Notification of the State Government.	1st Academic council meeting (10/12/2021) has approved to start all programmes as per Gazetted notification which is approved by 1st Board of management meeting held on 27/01/2022.
Bachelor of Computer Application (BCA)	5th Academic council meeting (10/8/2022) has approved to start new course of Bachelor of Computer Application (BCA) from academic year 2022-23 which is approved by 4th Board of management meeting held on 19/09/2022.
Post Graduate Diploma in Tax Management (PGTM)	6th Academic council meeting (10/2/2023) has consider to start Post Graduate Diploma in Tax Management (PGTM) program from academic year 2023-24 under the faculty of commerce at SCTCC.
M.Sc. Clinical Embryology	13th Academic council meeting (25/4/2024) has approved M.Sc. Clinical Embryology from academic year 2024-25 which is approved by 9th Board of management meeting held on 2/9/2025.
Post graduate Diploma in Financial and Banking Services (PGDFBS)	15th Academic council meeting (29/7/2022) has approved to start Post graduate Diploma in Financial and Banking Services (PGDFBS) which is approved by 9th Board of management meeting held on 2/9/2025.
B.A. (Psychology)	21st Academic council meeting (23/4/2026) has approved to start B.A. program from academic year 2026-27which is approved by 15th Board of management meeting held on 09/05/2026.
B.A. (Economics)	

University Grants Commission

Appendix – XXV

Details about aspects of curriculum design

The curriculum of each programme is designed to meet the objectives of National Education Policy-2020 (NEP-2020) and the overall progression of the students by developing qualities that make them socially responsive, critically evolved, intellectually competent, professionally skilled & progressive citizens as shown below.

Programme	Year	Qualities Developed
UG	First Year	Socially responsive
	Second Year	Critically evolved,
	Third Year	Intellectually competent
PG	First Year	Professionally skilled
	Second Year	Progressive citizen

Important components of the curriculum that brings inclusive development of students are:

(i) Major & Minor discipline course (ii) Multidisciplinary course (iii) Ability enhancement course (iv) Skill enhancement course (v) Value added course (vi) Internship (vii) Research/Dissertation.

The institution has integrated strong Multidisciplinary elements within the curriculum to promote holistic learning and broaden perspectives.

The institution is an active member of SWYAM local chapter, enabling students to engage with national level online courses offered by premier Institutions and central universities. Students are encouraged to enroll in SWAYAM courses for Additional Credits and Credit Transfer for certain approved courses.

These courses focus on integrated personality development along with emphasizing on moral values and ethics which are dire need of the time.

Choice Based Credit System as suggested by the UGC is followed to impart an inter/multidisciplinary approach in the curriculum by offering multidisciplinary courses. Such courses broadens Students' interest & inclination towards subjects other than his/her opted programme.

University Grants Commission

Appendix – XXVI

Details of learning avenues provided for the students

Institute	Sr. No.	Programme	Other learning avenues
BRCM	1	B.B.A (HONS)	Teachers impart knowledge along-with traditional teaching also through new and innovative pedagogical approaches like Reading, Group Discussions, Lectures, Role-plays, Assignments, Quizzes, Tests, Case Studies, Presentations, Participation in academic and extra – curricular activities.
MS-IDPT	1	Bachelor of Architecture	The students shall be provided exposure to problem solving group exercises, entrepreneurial programmes, OSEL - On Site Experiential Learning, global exposure program, internships, global faculty visits, research projects, international exposure, etc. students shall be assessed as part of continuous evaluation in terms of projects/ research assignments/ field surveys etc.
	2	Bachelor of Interior Design	
	3	Bachelor in Visual Arts	
	4	Master of Architecture - Urban Design	
	5	Master in Urban & Regional Planning	
	6	Master of Interior Design	
KPH SCCCA	1	B. Com., M. Com., BCA	- Internship - Field Training - Industrial Visit - To bridge the gap between theoretical knowledge and actual practice, - Seminar - Quiz Competition
SCET	1	B.Tech. Engineering	Project-based learning: Students are assigned group /individual projects in most of the courses. These projects are connect student's interest to the real world. Experiential learning: Students are assigned internships, industrial visits so that they can build new skills, attitute towards solving problems, and networking skills by interacting with industry professionals. MOOCs: students are encouraged to undertake moocs like NPTEL, Coursera so that they can learn state of art theory from best academicians /researchers. TOEs and IOEs: curriculums are made flexible so that students can learn interdisciplinary courses and transdisciplinary open elective courses.
	2	M.Tech. Engineering	
	3	MCA	
	4	Integrated MCA	
SCOL	1	LL.B.	- Expert lecture - Seminar

			- Case studies
SCOPA	1	B.P.A, M.P.A.	- Project - Workshop - Seminar - Field training
SRKI	1	B. Sc.	Students are encouraged to participate in various inter-institutional, local, regional and national level competitions. Students are taken to field trips and given in-house project. Expert lecture series.
	2	M. Sc.	Students are encouraged to participate in various inter-institutional, local, regional and national level scientific conferences & symposia, Seminars, Educational tours, Research projects, Workshop, Training.
	3	P.G. Diploma In Medical Laboratory Technology (PGDMLT)	Training in clinical laboratory
SRLIM	1	MBA	Projects (Summer Internship Project, Multidisciplinary Action Project, Capstone Project)
			Workshops, Guest Lectures, Expert Sessions
			Industrial visit, field visit, live projects
			Management Games, Role Plays, Case Studies, Class Presentations
			Simulations, Modeling, experiential learning
	2	PGDFBS	Projects (Internship, On-the-Job Training/Major Project)
			Workshops, Industry Expert Sessions
			Industrial visit, on-field experiential learning
			Management Games, Role Plays, Case Studies, Class Presentations
SCLA	1	B.A.	- Project - Seminar - Case studies

University Grants Commission

Appendix – XXVII

Details of students selection for admission to various course

Sr No.	Faculty	Programme	Mode of admission
1	Science	B.Sc., M.Sc., P.G. Diploma in Medical Laboratory Technology	Through their academic record (Merit)
2	Engineering	B. Tech., M. Tech	Admissions are given as per the provision of The Gujarat Professional Technical Educational Colleges or Institutions (Regulation of Admission and Fixation of Fees) Act, 2007, Act No. 2 of 2008, whereby seats are filled in by Admission Committee for Professional Courses (ACPC) of the Government of Gujarat.
3	Management	M.B.A.	
		B.B.A	Through their academic record (Merit)
4	Architecture	B.Arch. M.Arch. (Urban Design) M. Plan (Urban and Regional Planning).	Admissions are given as per the provision of The Gujarat Professional Technical Educational Colleges or Institutions (Regulation of Admission and Fixation of Fees) Act, 2007, Act No. 2 of 2008, whereby seats are filled in by Admission Committee for Professional Courses (ACPC) of the Government of Gujarat.
		B.ID.	Through special entrance tests (50%) and academic record (Merit) (50%)
		BVA	Through special entrance tests (50%) and academic record (Merit) (50%)
		M.ID	Through group discussions (50%) and academic record (Merit) (50%)
5	Commerce	B.Com., M.Com.	Through their academic record (Merit)
		PGDB, PGDTM, EPB	Through their academic record (Merit)
6	Arts	B.P.A, M.P.A., B.A.	Through their academic record (Merit)
7	Law	LL.B, LL.M.	Through their academic record (Merit)
8	Computer Science and Applications	B.Sc., M.Sc., BCA, & IMCA	Through their academic record (Merit)
		MCA	Admissions are given as per the provision of The Gujarat Professional Technical Educational Colleges or Institutions (Regulation of Admission and Fixation of Fees) Act, 2007, Act No. 2 of 2008, whereby seats are filled in by Admission Committee for Professional Courses (ACPC).
9	All Faculty	Ph.D.	Through entrance test (UGC-NET / Ph. D. Entrance Test)

University Grants Commission

Appendix – XXVIII

Details of the eligibility criteria for admission in all the courses.

Institute	Sr. No.	Programme	Eligibility
BRCM	1	B.B.A.(Hons)	Candidates should have passed the 10+2 exams from a recognized education board Viz. Gujarat board, CBSE, ISCE, OPEN Board, state board or any other recognized. Those students who have passed the 10+2 exams and the students with their 10+2 results awaited are also eligible for the BBA admission. NRI students who have passed their 10+2 exams or equivalent from foreign nations and are recognizable in India are also eligible for the BBA (Hons.) Admission. Candidates from any of the streams are eligible to apply for admission i.e. Arts, Commerce, Science, Vocational). The general category aspirants should have scored a minimum of 45% marks as an eligibility condition for the BBA admission while the SC/ST candidates should have a score of 40 % at least.
MS-IDPT	1	Master of Architecture (Urban Design)	As per ACPC Guidelines 1. Bachelor of Architecture (Recognized By The Council of Architecture) 2. Bachelor's Degree in Urban Design-Five Years Program with a minimum CGPA of 5.0 in a 10-point scale OR with minimum of 50% aggregate marks for General category candidates and 45% aggregate marks for reserved categories candidates.
	2	Master of Planning (Urban and Regional Planning)	As per ACPC Guidelines 1. Bachelor of Architecture (Recognized By The Council of Architecture) 2. B.E./B. Tech. (Civil Engineering) 3. Bachelor's Degree in Urban Design (Five years program) 4. Bachelor of Planning 5. Post-Graduation in Geography 6. Post-Graduation in Economics 7. Post-Graduation in Sociology degree programs from a recognized University/ Institution with a minimum CGPA of 5.0

			in a 10 point scale OR with minimum of 50% aggregate marks for General category candidates and 45% aggregate mark for reserved categories candidates.
	3	Master of Interior Design	1. Bachelor of Architecture (Recognized By The Council Of Architecture) 2. Bachelor of Interior Design 3. Bachelor of Interior Architecture 4. Bachelor of Furniture Design 5. Bachelor's Degree in Urban Design -Five Years Program 6. Bachelor of Planning 7. B.E./B. Tech. (Civil Engineering) 8. Diploma in Furniture Design (12 + 4) 9. Diploma in Interior Design (12 + 4) 10. Diploma in Interior Architecture (12 + 4) 11. Diploma inProduct Design (12 + 4) 12. Diploma inTextile Design (12 + 4) 13. Autonomous Advanced Interior Design course from institute affiliated with Institute of Indian Interior Designers (IIID) (12+4) Provided that the Program is Considered Equivalent to a Degree Program By the Equivalence Committee of Sarvajanik University and with a minimum CGPA of 5.0 in a 10-point scale OR with minimum of 50% aggregate marks for General category candidates and 45% aggregate marks for reserved categories candidates.
	4	Bachelor of Architecture	As per ACPC Guidelines 1. Science, Diploma in any stream with Mathematics (CoA norms from time to time will be applicable) 2. Board for UG (Gujarat board, CBSE, ICSE, OPEN Board, the state board or any other recognize) 3. 12th, 3 Years Diploma in any stream. 4. Minimum Passing Marks For Open : 50% OR As per Council of Architecture revisions from time to time. 5. Minimum Passing Marks For OBC/SEBC: 45% OR As per Council of Architecture revisions from time to time. 6. Minimum Passing Marks For SC/ST: 45% OR As per Council of Architecture revisions from time to time. 7. National Aptitude Test in Architecture (NATA) by CoA / JEE as mentioned by CoA.

			8. PCM in 12th / Mathematics as compulsory subject in Diploma
	5	Bachelor of Interior Design	1. Science, Commerce, Arts/Diploma in any stream. 2. Board for UG (Gujarat board, CBSE, ICSE, OPEN Board, other state board or any other recognized Authority) 3. 12th, 3 Years Diploma in any stream. 4. Passing marks (Open/OBC (SEBC)/SC/ ST/Others 5. Entrance Exam conducted by the Institute / University.
	6	Bachelor of Visual Arts	1. Science, Commerce, Arts/Diploma in any stream. 2. Board for UG (Gujarat board, CBSE, ICSE, OPEN Board, other state board or any other recognized Authority) 3. 12th, 3 Years Diploma in any stream. 4. Passing marks (Open/OBC (SEBC)/SC/ ST/Others 5. Entrance Exam conducted by the Institute / University.
KPH SCCCA	1	B.Com.	Students shall be given admission based on the merit Prepared from class 10/12/Diploma/Graduate /Competitive exam score as applicable as per norms of the university.
	2	B.C.A.	12th Commerce + 12th Science
	3	M.Com	T.Y. B.Com Pass
SCET		**B.Tech.**	
	1	Chemical Engineering	For admission to the First Year of Degree Engineering (B.Tech.) after Std. 12 (Science Stream), the GUJCET examination is required. Merit will be determined based on 50% weightage of the theory percentile issued by the respective board in the subjects of Mathematics, Physics, and Chemistry (or Biology for .eligible branches), and 50% weightage of the percentile from the GUJCET examination in the corresponding subjects. Candidate shall have passed HSC examination having minimum 45% (40% for reservation category) in subjects prescribed by AICTE and notified by Government.
	2	Electronics and Communication Engineering	
	3	Computer Engineering	
	4	Electrical Engineering	
	5	Instrumentation and Control Engineering	
	6	Information Technology	
	7	Civil Engineering	

	8	Mechanical Engineering	
		M.Tech.	
	1	Environmental Engineering	The candidate shall have passed B.E./B.Tech. or equivalent examination with minimum 50% (45% for SC/ST/SEBC/EWS candidates) at qualifying exam for M.E./M.Tech courses or B.Pharm. with minimum 55% (50% for SC/ST/SEBC/EWS candidates) at qualifying exam. All GATE/GPAT qualified candidates, Non-GATE/Non-GPAT candidates and all sponsored candidates shall have to register online to become eligible for further admission process. After admitting GATE/GPAT qualified candidates having valid GATE/ GPAT qualifying marks, the unfilled seats, if any will be filled as per merit secured in PGCET-2024.
	2	Computer Science and Engineering (Artificial Intelligence and Machine Learning)	
	3	Town and Country Planning	
	4	Civil (Structural Engineering)	
	1	**MCA**	The aspiring candidate shall have appeared in CMAT examination conducted by NTA (prescribed by AICTE) and shall have passed qualifying examination with minimum 50% (45% for SC/ ST/SEBC/EWS categories) for MCA course. A candidate shall have obtained minimum Qualification as mentioned above in accordance with prevailing admission rules and AICTE guidelines and passed qualifying examination of B.C.A. / B.Sc. (Computer Science) / B.Sc. (IT) / B.E. (CSE) / B.Tech. (CSE) / B.E. (IT) / B.Tech. (IT) or equivalent Degree or passed any graduation degree (e.g. B.E. / B.Tech. / B.Sc. / B.Com. / B.A. / B.Voc. / etc.) preferably with Mathematics, Business Mathematics or statistics at 10+2 level or, as the case may be, at Graduation level. For students having no Mathematics background compulsory bridge course will be framed by the respective University/ Institution and additional bridge courses related to computer subjects as per the norms of the concerned University.
		IMCA (Integrated MCA)	10+2 with Mathematics/Statistics/ Accountancy. Min. 45% in General and 40% in case of reserved category required in all subjects taken together.

		B.Tech. for Working Professionals	
	1	Civil Engineering	Diploma with 45% for General and 40% for Reserved Category candidates.
	2	Computer Engineering	
	3	Electrical Engineering	
SCOL	1	LL.B.	Graduate from any stream with minimum marks from recognized university Open - 45%, SEBC - 42%, SC/ST - 40%
SCOPA	1	UG Dance, Drama, Music	45% in SSC Examination in Any Stream
	2	PG (Category-1) Dance and Music	Graduation in Respective Field
	3	PG (Category-2) Dance and Music	Graduation in any Filed with 45% + Five years' Experience in Respective Field.
SRKI	1	B.Sc.(Biotechnology)	Class 12 (NCrF Level 4) or equivalent from recognized board
	2	B.Sc. (Chemistry)	Class 12 (NCrF Level 4) or equivalent from recognized board
	3	B.Sc. (Environmental Science)	Class 12 (NCrF Level 4) or equivalent from recognized board
	4	B.Sc. (Microbiology)	Class 12 (NCrF Level 4) or equivalent from recognized board
	5	B.Sc. (Computer Science)	Class 12 (NCrF Level 4) or equivalent from recognized board
	6	B.Sc. (Information Technology)	Class 12 (NCrF Level 4) or equivalent from recognized board
	7	M.Sc. (Organic Chemistry)	Chemical Sciences Graduation from AIU recognized university or equivalent Bachelor's degree (NCrF Level 5.5) or Equivalent
	8	M.Sc. (Biotechnology)	Biological Sciences / Medicines / Agriculture / Engineering Graduation from AIU recognized university or equivalent Bachelor's degree (NCrF Level 5.5) or Equivalent
	9	M.Sc. (Medical Biotechnology)	Biological Sciences / Medicines / Agriculture / Engineering Graduation from AIU recognized university or equivalent Bachelor's degree (NCrF Level 5.5) or Equivalent
	10	M.Sc. (Information Technology)	Computer Science / Application / Information Technology Graduation from AIU recognized university or equivalent

			Bachelor's degree (NCrF Level 5.5) or Equivalent
	11	M.Sc. (Web & Mobile Technology)	Computer Science / Application / Information Technology Graduation from AIU recognized university or equivalent Bachelor's degree (NCrF Level 5.5) or Equivalent
	12	M.Sc. (Advanced Computing)	Computer Science / Application / Information Technology Graduation from AIU recognized university or equivalent Bachelor's degree (NCrF Level 5.5) or Equivalent
	13	M.Sc. (Environmental Science)	Science / Engineering Graduation from AIU recognized university or equivalent Bachelor's degree (NCrF Level 5.5) or Equivalent
	14	M.Sc. [Environmental Science (Industrial Safety and Management)]	Science / Engineering Graduation from AIU recognized university or equivalent Bachelor's degree (NCrF Level 5.5) or Equivalent
	15	M.Sc. (Medical Laboratory Technology)	Biological Sciences / Medicines / Agriculture Graduation from AIU recognized university or equivalent Bachelor's degree (NCrF Level 5.5) or Equivalent
	16	M.Sc. (Microbiology)	Biological Sciences / Medicines / Agriculture Graduation from AIU recognized university or equivalent Bachelor's degree (NCrF Level 5.5) or Equivalent
	17	M.Sc. (Clinical Embryology)	Biological Sciences / Medicines / Agriculture Graduation from AIU recognized university or equivalent Bachelor's degree (NCrF Level 5.5) or Equivalent
	18	Post-Graduation Diploma in Medical Laboratory Technology	Biological Sciences / Medicines / Agriculture Graduation from AIU recognized university or equivalent Bachelor's degree (NCrF Level 5.5) or Equivalent
SRLIM	1	MBA	The aspiring candidate shall have appeared in CMAT examination conducted by NTA (prescribed by AICTE) and shall have passed

			qualifying examination with minimum 50% (45% for SC/ST/SEBC/EWS categories) for MBA Course. A candidate shall have passed Bachelor Degree of minimum 3 years duration from recognized institute /universities.
	2	PGDFBS	Any graduate student who has passed the Graduation with minimum of 50% marks (45% marks in-case of reserved category i.e. SC/ST/SEBC/EWS candidates). Percentage shall be computed on the basis on the marks awarded for entitlement of qualifying degree by institution/university. In case of grade points, the candidate shall be required to produce an equivalence percentage certificate from the University or any other documentary evidence from university authority.
SCLA	1	B.A.	Class 12 (NCrF Level 4) or equivalent from recognized board

University Grants Commission

Appendix-XXIX

Course wise Fee Structure

SARVAJANIK EDUCATION SOCIETY

SARVAJANIK UNIVERSITY

Fee Structure For Students Admitted In The Academic Year 2026-27

Sr. No.	Institute / College Name	Institute Code	Program Level	Program	1st Year						2nd Year						3rd Year						4th Year					
					Yearly	FEES					Yearly	FEES					Yearly	FEES					Yearly	FEES				
					Tuition Fees	Enrollment Fees	Activity Fees	Security Deposit	Exam Fees	Total Fees	Tuition Fees	Enrollment Fees	Activity Fees	Security Deposit	Exam Fees	Total Fees	Tuition Fees	Enrollment Fees	Activity Fees	Security Deposit	Exam Fees	Total Fees	Tuition Fees	Enrollment Fees	Activity Fees	Security Deposit	Exam Fees	Total Fees
1	Shri Pankaj Kapadia Sarvajanik College of Performing Arts	SCOPA	UG	Bachelor of Performing Arts Dance	27000	1500	500	1000	2000	32000	27000	1500	500	0	2000	31000	27000	1500	500	0	2000	31000						
2	Shri Pankaj Kapadia Sarvajanik College of Performing Arts	SCOPA	UG	Bachelor of Performing Arts Drama																								
3	Shri Pankaj Kapadia Sarvajanik College of Performing Arts	SCOPA	UG	Bachelor of Performing Arts Music																								
4	Shri Pankaj Kapadia Sarvajanik College of Performing Arts	SCOPA	PG	Master of Performing Arts Dance	38500	2250	500	1000	2000	44250	38500	2250	500	0	2000	43250												
5	Shri Pankaj Kapadia Sarvajanik College of Performing Arts	SCOPA	PG	Master of Performing Arts Music																								
6	Shree Ramkrishna Institute of Computer Education and Applied Sciences	SRKI	UG	B.Sc. In Biotechnology	53500	2250	500	1000	3000	60250	55000	2250	500	0	3000	60750	56500	2250	500	0	3000	62250	58000	2250	500	0	3000	63750
7	Shree Ramkrishna Institute of Computer Education and Applied Sciences	SRKI	UG	B.Sc. In Chemistry	31000	2250	500	1000	3000	37750	32000	2250	500	0	3000	37750	33000	2250	500	0	3000	38750	34000	2250	500	0	3000	39750
8	Shree Ramkrishna Institute of Computer Education and Applied Sciences	SRKI	UG	B.Sc. In Computer Science	46000	2250	500	1000	3000	52750	46000	2250	500	0	3000	51750	46000	2250	500	0	3000	51750	46000	2250	500	0	3000	51750
9	Shree Ramkrishna Institute of Computer Education and Applied Sciences	SRKI	UG	B.Sc. In Environmental Science	31000	2250	500	1000	3000	37750	32000	2250	500	0	3000	37750	33000	2250	500	0	3000	38750	34000	2250	500	0	3000	39750
10	Shree Ramkrishna Institute of Computer Education and Applied Sciences	SRKI	UG	B.Sc. In Information Technology	46000	2250	500	1000	3000	52750	46000	2250	500	0	3000	51750	46000	2250	500	0	3000	51750	46000	2250	500	0	3000	51750
11	Shree Ramkrishna Institute of Computer Education and Applied Sciences	SRKI	UG	B.Sc. In Microbiology	53500	2250	500	1000	3000	60250	54700	2250	500	0	3000	60450	55900	2250	500	0	3000	61650	57100	2250	500	0	3000	62850
12	Shree Ramkrishna Institute of Computer Education and Applied Sciences	SRKI	UG	B.Sc. In Artificial Intelligence and Data Science	46000	2250	500	1000	3000	52750	47500	2250	500	0	3000	53250	49000	2250	500	0	3000	54750	50500	2250	500	0	3000	56250
13	Shree Ramkrishna Institute of Computer Education and Applied Sciences	SRKI	PG	M.Sc. In Biotechnology	86000	3000	500	1000	3000	93500	87200	3000	500	0	3000	93700												
14	Shree Ramkrishna Institute of Computer Education and Applied Sciences	SRKI	PG	M.Sc. In Environmental Science	86000	3000	500	1000	3000	93500	86000	3000	500	0	3000	92500												
15	Shree Ramkrishna Institute of Computer Education and Applied Sciences	SRKI	PG	M.Sc. In Environmental Science - Industrial Safety And Management	86000	3000	500	1000	3000	93500	86000	3000	500	0	3000	92500												
16	Shree Ramkrishna Institute of Computer Education and Applied Sciences	SRKI	PG	M.Sc. In Clinical Embryology	96000	3000	500	1000	3000	103500	97500	3000	500	0	3000	104000												
17	Shree Ramkrishna Institute of Computer Education and Applied Sciences	SRKI	PG	M.Sc. In Information Technology	86000	3000	500	1000	3000	93500	87500	3000	500	0	3000	94000												
18	Shree Ramkrishna Institute of Computer Education and Applied Sciences	SRKI	PG	M.Sc. In Medical Laboratory Technology	86000	3000	500	1000	3000	93500	87500	3000	500	0	3000	94000												
19	Shree Ramkrishna Institute of Computer Education and Applied Sciences	SRKI	PG	M.Sc. In Microbiology	86000	3000	500	1000	3000	93500	87500	3000	500	0	3000	94000												
20	Shree Ramkrishna Institute of Computer Education and Applied Sciences	SRKI	PG	M.Sc. In Organic Chemistry	39000	3000	500	1000	3000	46500	40000	3000	500	0	3000	46500												
21	Shree Ramkrishna Institute of Computer Education and Applied Sciences	SRKI	PG	M.Sc. In Artificial Intelligence and Data Science	86000	3000	500	1000	3000	93500	87500	3000	500	0	3000	94000												
22	Shree Ramkrishna Institute of Computer Education and Applied Sciences	SRKI	PG	M.Sc. In Mobile and Cloud Technology	86000	3000	500	1000	3000	93500	87500	3000	500	0	3000	94000												
23	Shree Ramkrishna Institute of Computer Education and Applied Sciences	SRKI	PG Diploma	P.G. Diploma In Medical Laboratory Technology	61000	3000	500	1000	3000	68500																		
24	Sarvajanik College of Commerce & Computer Application	SCCCA	UG	Bachelor of Commerce	15750	2250	500	300	3000	21800	16500	2250	500	0	3000	22250	17250	2250	500	0	3000	23000	18000	2250	500	0	3000	23750
25	Sarvajanik College of Commerce & Computer Application	SCCCA	PG	Master of Commerce	24000	2250	500	300	3000	30050	24000	2250	500	0	3000	29750												
26	Sarvajanik College of Commerce & Computer Application	SCCCA	UG	Bachelor of Computer Application	37500	2250	500	1000	3000	44250	38000	2250	500	0	3000	43750	38500	2250	500	0	3000	44250	39000	2250	500	0	3000	44750
27	Sarvajanik Centre for Training and Certificate Courses	SCTCC	PG Diploma	P.G. Diploma In Banking	12500	1500	0	0	1000	15000																		
28	Sarvajanik Centre for Training and Certificate Courses	SCTCC	PG Diploma	P.G. Diploma In Tax Management	15500	1500	0	0	1000	18000																		
29	Sarvajanik Centre for Training and Certificate Courses	SCTCC	Certificate	Certificate Course in French	25960					25960 (Inc. GST)																		
30	Sarvajanik Centre for Training and Certificate Courses	SCTCC	Certificate	Certificate Course in German	25960					25960 (Inc. GST)																		
31	Sarvajanik Centre for Training and Certificate Courses	SCTCC	Certificate	Certificate Course in Spanish	25960					25960 (Inc. GST)																		
32	Sarvajanik Centre for Training and Certificate Courses	SCTCC	Certificate	Certificate Course in Chinese	25960					25960 (Inc. GST)																		
33	Sarvajanik Centre for Training and Certificate Courses	SCTCC	Certifirate	Certificate course in Google Workspace	2000	150	0	0	400	2550																		
34	B.R.C.M. College of Business Administration	BRCM	UG	Bachelor of Business Administration / Administration (Hons.)	51000	2250	700	1000	3000	57950	51000	2250	700	0	3000	56950	51000	2250	700	0	3000	56950	51000	2250	700	0	3000	56950
35	B.R.C.M. College of Business Administration	BRCM	PG	P.G. Diploma in Human Resource	60000	2250	1000	700	3000	66950																		

SARVAJANIK EDUCATION SOCIETY

SARVAJANIK UNIVERSITY

Fee Structure For Students Admitted In The Academic Year 2026-27

Sr. No.	Institute / College Name	Institute Code	Program Level	Program	1st Year Yearly Tuition Fees	1st Year Enrollment Fees	1st Year Activity Fees	1st Year Security Deposit	1st Year Exams Fees	1st Year Total Fees	2nd Year Yearly Tuition Fees	2nd Year Enrollment Fees	2nd Year Activity Fees	2nd Year Security Deposit	2nd Year Exams Fees	2nd Year Total Fees	3rd Year Yearly Tuition Fees	3rd Year Enrollment Fees	3rd Year Activity Fees	3rd Year Security Deposit	3rd Year Exams Fees	3rd Year Total Fees	4th Year Yearly Tuition Fees	4th Year Enrollment Fees	4th Year Activity Fees	4th Year Security Deposit	4th Year Exams Fees	4th Year Total Fees
36	Sarvajanik College of Law	SCOL	UG	Bachelor of Laws	51000	2250	700	1000	3000	57950	51000	2250	700	0	3000	56950	51000	2250	700	0	3000	56950						
37	Sarvajanik College of Law	SCOL	PG	Master of Laws	60000	3000	700	1000	3000	67700	60000	3000	700	0	3000	66700												
38	Sarvajanik College of Law	SCOL	Certificate	Intellectual Property Laws Rights, Policy and Practice	2000 3000 5000	For Sarvajanik University Students For Other University Students Other than Students				2000 3000 5000																		
39	Sarvajanik College of Law	SCOL	Certificate	Gender Equity at Workspace: Issues Rights and Transformation	2000 3000 5000	For Sarvajanik University Students For Other University Students Other than Students				2000 3000 5000																		
40	S. R. Luthra Institute of Management	SRLIM	PG	Master of Business Administration	97600	3000	0	0	3000	103600	97600	3000	0	0	3000	103600												
41	Faculty of Management	SRLIM	PG Diploma	Post Graduate Diploma in Financial and Banking Services	125000	2250	0	0	3000	130250																		
42	Sarvajanik College of Engineering & Technology	SCET	UG	Bachelor of Technology in Computer Engineering	129000	2250	1000	5000	3000	140250	129000	2250	1000	0	3000	135250	129000	2250	1000	0	3000	135250	129000	2250	1000	0	3000	135250
43	Sarvajanik College of Engineering & Technology	SCET	UG	Bachelor of Technology in Information Technology	129000	2250	1000	5000	3000	140250	129000	2250	1000	0	3000	135250	129000	2250	1000	0	3000	135250	129000	2250	1000	0	3000	135250
44	Sarvajanik College of Engineering & Technology	SCET	UG	Bachelor of Technology in Artificial Intelligence & Data Science	129000	2250	1000	5000	3000	140250	129000	2250	1000	0	3000	135250	129000	2250	1000	0	3000	135250	129000	2250	1000	0	3000	135250
45	Sarvajanik College of Engineering & Technology	SCET	UG	Bachelor of Technology in Electronics & Communication Engineering	129000	2250	1000	5000	3000	140250	129000	2250	1000	0	3000	135250	129000	2250	1000	0	3000	135250	129000	2250	1000	0	3000	135250
46	Sarvajanik College of Engineering & Technology	SCET	UG	Bachelor of Technology in Electrical Engineering	129000	2250	1000	5000	3000	140250	129000	2250	1000	0	3000	135250	129000	2250	1000	0	3000	135250	129000	2250	1000	0	3000	135250
47	Sarvajanik College of Engineering & Technology	SCET	UG	Bachelor of Technology in Mechanical Engineering	129000	2250	1000	5000	3000	140250	129000	2250	1000	0	3000	135250	129000	2250	1000	0	3000	135250	129000	2250	1000	0	3000	135250
48	Sarvajanik College of Engineering & Technology	SCET	UG	Bachelor of Technology in Instrumentation & Control Engineering	129000	2250	1000	5000	3000	140250	129000	2250	1000	0	3000	135250	129000	2250	1000	0	3000	135250	129000	2250	1000	0	3000	135250
49	Sarvajanik College of Engineering & Technology	SCET	UG	Bachelor of Technology in Civil Engineering	129000	2250	1000	5000	3000	140250	129000	2250	1000	0	3000	135250	129000	2250	1000	0	3000	135250	129000	2250	1000	0	3000	135250
50	Sarvajanik College of Engineering & Technology	SCET	UG	Bachelor of Technology in Chemical Engineering	129000	2250	1000	5000	3000	140250	129000	2250	1000	0	3000	135250	129000	2250	1000	0	3000	135250	129000	2250	1000	0	3000	135250
51	Sarvajanik College of Engineering & Technology	SCET	PG	Master of Computer Application	99200	3000	1000	5000	3000	111200	99200	3000	1000	0	3000	106200												
52	Sarvajanik College of Engineering & Technology	SCET	PG	Integrated Master of Computer Application	94500	3000	1000	5000	3000	106500	94500	3000	1000	0	3000	101500												
53	Sarvajanik College of Engineering & Technology	SCET	PG	Master of Technology in Computer Engineering (AI & ML)	166000	3000	1000	5000	3000	178000	166000	3000	1000	0	3000	173000												
54	Sarvajanik College of Engineering & Technology	SCET	PG	Master of Technology in Environmental Engineering	166000	3000	1000	5000	3000	178000	166000	3000	1000	0	3000	173000												
55	Sarvajanik College of Engineering & Technology	SCET	PG	Master of Technology in Civil Engineering (Structural Engineering)	166000	3000	1000	5000	3000	178000	166000	3000	1000	0	3000	173000												
56	Sarvajanik College of Engineering & Technology	SCET	PG	Master of Technology in Civil Engineering (Town & Country Planning)	166000	3000	1000	5000	3000	178000	166000	3000	1000	0	3000	173000												
57	Mitraj Sarvajanik Institute of Design, Planning and Technology	MS-IDPT	UG	Bachelor of Architecture	145000	2250	1000	5000	3000	156250	145000	2250	1000	0	3000	151250	145000	2250	1000	0	3000	151250	145000	2250	1000	0	3000	151250
58	Mitraj Sarvajanik Institute of Design, Planning and Technology	MS-IDPT	PG	Master of Architecture	88000	3000	1000	5000	3000	100000	88000	3000	1000	0	3000	95000	88000	3000	1000	0	3000	95000	88000	3000	1000	0	3000	95000
59	Mitraj Sarvajanik Institute of Design, Planning and Technology	MS-IDPT	PG	Master in Urban Design And Regional Planning	66000	3000	1000	5000	3000	78000	66000	3000	1000	0	3000	73000	66000	3000	1000	0	3000	73000	66000	3000	1000	0	3000	73000
60	Mitraj Sarvajanik Institute of Design, Planning and Technology	MS-IDPT	UG	Bachelor of Interior Design	105000	2250	1000	5000	3000	116250	105000	2250	1000	0	3000	111250	105000	2250	1000	0	3000	111250	105000	2250	1000	0	3000	111250
61	Mitraj Sarvajanik Institute of Design, Planning and Technology	MS-IDPT	UG	Bachelor of Visual Arts	55000	2250	1000	5000	3000	66250	55000	2250	1000	0	3000	61250	55000	2250	1000	0	3000	61250	60000	2250	1000	0	3000	66250
62	Mitraj Sarvajanik Institute of Design, Planning and Technology	MS-IDPT	PG	Master of Interior Design	95000	3000	1000	5000	3000	107000	94000	3000	1000	0	3000	106000												
63	Sarvajanik College of Liberal Arts	SCLA	UG	Bachelor of Arts in Economics	30000	2250	500	1000	3000	36750	31250	2250	500	0	3000	37000	32500	2250	500	0	3000	38250						
64	Sarvajanik College of Liberal Arts	SCLA	UG	Bachelor of Arts in Psychology	30000	2250	500	1000	3000	36750	31250	2250	500	0	3000	37000	32500	2250	500	0	3000	38250						

Note: The fees structure is subject to revision/change as per the norms and approval of the Fee Regulation Committee (FRC).

I/c Registrar

University Grants Commission

Appendix-XXX

Details of Hostel Fee

	AC (Two Seated) (Boys & Girls)			NON-AC (Boys & Girls)	
1	Hostel Rent (Per Semester)	30000/-	1	Hostel Rent (Per Semester)	18000/-
2	Mess Fee (Per Semester)	18000/-	2	Mess Fee (Per Semester)	18000/-
3	Hostel Deposit (One Time - Refundable)	20000/-	3	Hostel Deposit (One Time - Refundable)	10000/-
4	Energy Deposit (Per Semester)	10000/-	4	Energy Deposit (Per Semester)	3000/-
Total		78000/-		Total	49000
	AC (Three Seated) (Boys & Girls)			NON-AC (Boys & Girls)	
1	Hostel Rent (Per Semester)	22500/-		Hostel Rent (Per Semester)	18000/-
2	Mess Fee (Per Semester)	18000/-		Mess Fee (Per Semester)	18000/-
3	Hostel Deposit (One Time - Refundable)	10000/-		Hostel Deposit (One Time - Refundable)	10000/-
4	Energy Deposit (Per Semester)	7500/-		Energy Deposit (Per Semester)	3000/-
Total		63000/-		Total	49000/-

Note:

1. Energy Charges will be at Actuals per Month.
2. Mess Charges - 18000 for Breakfast, Lunch & Dinner.
3. Government taxes as applicable from time to time.
4. Other Terms & Conditions applicable as per Admission form & Rules.
5. Hostel fees deposited for semester will not be refunded.

University Grants Commission

Appendix-XXXI

Details of the Scholarship

Category	Amount	Students
ACHIEVER'S SCHOLARSHIP	5,27,550	32
ECONOMIC SUPPORT SCHOLARSHIP	17,17,580	100
MERITORIOUS SCHOLARSHIP	13,40,000	151
ORPHAN STUDENT SCHOLARSHIP	21,59,800	86
PHYSICALLY CHALLENGED SCHOLARSHIP	2,25,400	10
SPECIAL CATEGORY 1	0	0
SPECIAL CATEGORY 2	0	0
SPECIAL CASE SCHOLARSHIP	18,725	1
Total	59,89,055	380

SU Scholarship 2025-26

Consolidated Data

Scholarship Amount									
Category	BRCM	MS-IDPT	SCOL	SRKI	SRLIM	SCCCA	SCOPA	SCET	Total
ACHIEVER'S SCHOLARSHIP	0	1,08,750	0	1,11,250	0	2,45,700	0	61,850	5,27,550
ECONOMIC SUPPORT SCHOLARSHIP	2,00,680	4,31,700	56,840	2,73,200	0	2,10,600	0	5,44,560	17,17,580
MERITORIOUS SCHOLARSHIP	3,00,000	3,75,000	1,05,000	3,00,000	1,25,000	1,35,000	0	0	13,40,000
ORPHAN STUDENT SCHOLARSHIP	1,45,160	4,34,000	1,54,280	3,61,200	5,85,900	2,62,950	70,150	1,46,160	21,59,800
PHYSICALLY CHALLENGED SCHOLARSHIP	0	0	0	1,27,900	0	14,400	45,300	37,800	2,25,400
SPECIAL CATEGORY 1	0	0	0	0	0	0	0	0	0
SPECIAL CATEGORY 2	0	0	0	0	0	0	0	0	0
SPECIAL CASE SCHOLARSHIP	0	0	0	18,725	0	0	0	0	18,725
Total	6,45,840	13,49,450	3,16,120	11,92,275	7,10,900	8,68,650	1,15,450	7,90,370	59,89,055

No. of Students									
Category	BRCM	MS-IDPT	SCOL	SRKI	SRLIM	SCCCA	SCOPA	SCET	Total
ACHIEVER'S SCHOLARSHIP	0	2	0	4	0	25	0	1	32
ECONOMIC SUPPORT SCHOLARSHIP	16	15	5	17	0	32	0	15	100
MERITORIOUS SCHOLARSHIP	33	33	8	33	11	33	0	0	151
ORPHAN STUDENT SCHOLARSHIP	7	8	8	14	14	27	5	3	86
PHYSICALLY CHALLENGED SCHOLARSHIP	0	0	0	4	0	1	4	1	10
SPECIAL CATEGORY 1	0	0	0	0	0	0	0	0	0
SPECIAL CATEGORY 2	0	0	0	0	0	0	0	0	0
SPECIAL CASE SCHOLARSHIP	0	0	0	1	0	0	0	0	1
Total	56	58	21	73	25	118	9	20	380

Category	Amount	Students
ACHIEVER'S SCHOLARSHIP	4,49,250	22
ECONOMIC SUPPORT SCHOLARSHIP	7,20,100	37
MERITORIOUS SCHOLARSHIP	9,11,800	96
ORPHAN STUDENT SCHOLARSHIP	12,94,450	58
PHYSICALLY CHALLENGED SCHOLARSHIP	1,56,780	6
SPECIAL CATEGORY 1	1,32,000	2
SPECIAL CATEGORY 2	0	0
Total	36,64,380	221

SU Scholarship 2024-25
Consolidated Data

Category	BRCM	IDPT	SCOL	SRKI	SRLJM	SCCCA	SCOPA	SCET	Total
ACHIEVER'S SCHOLARSHIP	0	2,17,500	0	1,30,500	0	1,01,250	0	0	4,49,250
ECONOMIC SUPPORT SCHOLARSHIP	2,04,440	1,39,800	24,360	3,16,450	0	10,800	24,250	0	7,20,100
MERITORIOUS SCHOLARSHIP	2,00,000	2,50,000	66,000	1,88,000	1,25,000	82,800	0	0	9,11,800
ORPHAN STUDENT SCHOLARSHIP	70,400	1,97,700	1,98,940	2,42,500	1,32,000	2,29,800	12,750	2,10,360	12,94,450
PHYSICALLY CHALLENGED SCHOLARSHIP	0	0	0	85,400	0	21,900	0	49,480	1,56,780
SPECIAL CATEGORY.1	44,000	0	0	0	88,000	0	0	0	1,32,000
SPECIAL CATEGORY 2	0	0	0	0	0	0	0	0	0
Total	5,18,840	8,05,000	2,89,300	9,62,850	3,45,000	4,46,550	37,000	2,59,840	36,64,380

Category	BRCM	IDPT	SCOL	SRKI	SRLJM	SCCCA	SCOPA	SCET	Total
ACHIEVER'S SCHOLARSHIP	0	3	0	3	0	16	0	0	22
ECONOMIC SUPPORT SCHOLARSHIP	12	6	2	13	0	2	2	0	37
MERITORIOUS SCHOLARSHIP	22	22	5	19	11	17	0	0	96
ORPHAN STUDENT SCHOLARSHIP	4	4	11	10	3	20	1	5	58
PHYSICALLY CHALLENGED SCHOLARSHIP	0	0	0	3	0	2	0	1	6
SPECIAL CATEGORY.1	1	0	0	0	1	0	0	0	2
SPECIAL CATEGORY 2	0	0	0	0	0	0	0	0	0
Total	39	35	18	48	15	57	3	6	221

Category	Amount	Students
MERITORIOUS SCHOLARSHIP	6,70,000	72
ACHIEVER'S SCHOLARSHIP	5,38,650	30
ECONOMIC SUPPORT SCHOLARSHIP	11,11,900	40
ORPHAN STUDENT SCHOLARSHIP	12,23,070	45
PHYSICALLY CHALLENGED SCHOLARSHIP	1,05,000	4
Total	36,48,620	191

SU Scholarship 2023-24
Consolidated Data

Total	SCET	IDPT	SRLIM	SCCCA	SCOPA	SRKI	BRCM	SCOL	Total
MERITORIOUS SCHOLARSHIP	1,25,000	1,25,000	1,20,000	45,000	28,000	1,00,000	1,00,000	27,000	6,70,000
ACHIEVER'S SCHOLARSHIP	1,77,000	0	65,200	1,24,500	0	1,51,650	0	20,300	5,38,650
ECONOMIC SUPPORT SCHOLARSHIP	3,82,400	1,52,500	1,30,400	98,400	10,200	2,50,000	88,000	0	11,11,900
ORPHAN STUDENT SCHOLARSHIP	2,35,800	2,60,500	3,74,900	54,900	41,950	57,400	88,000	1,09,620	12,23,070
PHYSICALLY CHALLENGED SCHOLARSHIP	84,600	0	0	20,400	0	0	0	0	1,05,000
Total	10,04,800	5,38,000	6,90,500	3,43,200	80,150	5,59,050	2,76,000	1,56,920	36,48,620

Category	SCET	IDPT	SRLIM	SCCCA	SCOPA	SRKI	BRCM	SCOL	Total
MERITORIOUS SCHOLARSHIP	11	11	10	11	4	11	11	3	72
ACHIEVER'S SCHOLARSHIP	3	0	2	17	0	7	0	1	30
ECONOMIC SUPPORT SCHOLARSHIP	8	4	4	8	1	10	5	0	40
ORPHAN STUDENT SCHOLARSHIP	5	5	11	7	3	3	5	6	45
PHYSICALLY CHALLENGED SCHOLARSHIP	2	0	0	2	0	0	0	0	4
Total	29	20	27	45	8	31	21	10	191

University Grants Commission

Appendix – XXXII

Details of the Corpus Fund created by the University

G•S•F•S

GUJARAT STATE FINANCIAL SERVICES LTD.

(A Government of Gujarat Undertaking)

Wing "B", 3rd Floor, Khanij Bhavan, 132 ft. Ring Road,
Nr. University Ground, Vastrapur, Ahmedabad-380 052.
Phone No.: 079-27912528-29-30 Fax No.: 079-27912534 Email : resource@gsfs.in
Website: www.gsfs.co.in CIN : U65910GJ1992SGC018602 GSTIN : 24AAACG5581B1Z0

INTER-CORPORATE DEPOSIT RECEIPT

(Non - Transferable)

Fund Type: Own Fund
Date: 20-03-2024
ICD NO: 105086
Entity Code: 891

RECEIVED FROM

SARVAJANIK EDUCATION SOCIETY
M.T.B COLLEGE CAMPUS,
ATHWALINES,

SURAT 395001

રી-પેમેન્ટ મેળવવા માટે ચૂકવણીનાં આગળનાં કાર્યરત દિવસના (શનિવાર સિવાય) બપોરના ૨-૦૦ કલાક સુધીમાં જ આપૂક જાણ કરવાની રહેશે. શનિવારના રોજ રી-પેમેન્ટ થશે નહિં.

INTER CORPORATE DEPOSIT AS PER DETAILS HEREUNDER

DEPOSIT RECEIPT NO.	AMOUNT OF DEPOSIT (Rs.)	DATE OF DEPOSIT	PERIOD OF DEPOSIT	RATE OF INTEREST (% P.A.)	DUE DATE
105086	5,00,00,000/-	19-03-2024	1095 DAYS	7.50 *	19-03-2027

* Interest compounded quarterly and will change in case of leap year & change in TDS rate.

Gross Interest : 12395704
* TDS Amount : 1239570
Net Interest : 11156134
Net Maturity Amt : 61156134

(Instructions Overleaf)

FOR GUJARAT STATE FINANCIAL SERVICES LTD.

AUTHORISED SIGNATORIES

THE SURAT PEOPLE'S CO-OP. BANK LTD.

Estd.: 1922 Multi State Scheduled Bank

REGD. OFFICE : VASUDHARA BHAVAN, TIMALIYAWAD, NANPURA, SURAT - 395 001.

SARVAJANIK UNIVERSITY
PAN :AABTS2851C
TIFAC CORE BUILDING
DR R K DESAI MARG
ATHWALINES SURAT SURAT

BRANCH NAME	:	NEW GAURAV PATH RO
CUSTOMER ID	:	704004451979
ACCOUNT NUMBER	:	200340000000364
DEPOSIT TYPE	:	CUMMULATIVE TDR -GENERAL
INTEREST FREQUENCY	:	AT MATURITY
MODE OF OPERATION	:	ANY TWO JOINTLY
A/C OPENING DATE	:	02-APR-2026

Deposits Details :

Deposit Amount (In figure and words) :	INR 1,00,00,000.00	Rupees One Crore only.	
Interest Rate % p.a	: 7.8 %	Value Date	: 31-MAR-2026
Deposit Term	: 0 MONTH(s) 444 DAY(s)	Maturity Date	: 18-JUN-2027
Maturity Amount *	: INR 1,09,85,531.00	Total Interest	: INR 9,85,531.00

Payment Instructions :

Maturity Payment Instructions .	
Interest Payment Instructions :	Interest Out Account Number

Other Details :

Joint Holder 1	: Not Applicable
Joint Holder 2	: Not Applicable
Joint Holder 3	: Not Applicable
NOMINEE	:

No. : 0073045

Auth. Sign. Auth. Sign.

FIXED DEPOSIT ADVICE

ADVICE NO. 1078964

Received With Thanks From :
MS. SARVAJANIK EDUCATION SOCIETY
HTB COLLEGE
ATHWALINES S O SURAT

SURAT - 395001
GUJARAT
INDIA
Contact No : +91(0)9909021912
Joint Holder 1 :
Joint Holder 2 :

RBL BANK
apna ka bank

RBL BANK LIMITED

Branch Code/Name	:	0108-SURAT
City Name	:	SURAT
Customer ID	:	203106302
Deposit No	:	709031092991
Deposit Name	:	NON-CALLABLE FD - CORPORATE
Deposit Type	:	New
PAN	:	XXXXXX851C
CKYC No.	:	XXXXXXXXXX6014

Deposit Details:

Principal Amount	: INR 10000000.00 (Rupee One Crore Only)		
Deposit Start Date	: 07-Jul-2026	Maturity Date	: 07-Jul-2029
Tenure of the Deposit	: 36 Month(s) 0 Day(s)	Interest Rate	: 7.40 % p.a.
Interest Amount	: INR 2462891.00		
Maturity Amount	: INR 12462891.00 (Rupee One Crore Twenty Four Lakh Sixty Two Thousand Eight Hundred Ninety One Only)		

Other details:

Nominee Details	:	Not Registered
Mode of Operation	:	AS PER INSTRUCTIONS /BOARD RESOLUTION
Interest Payment	:	Cumulative Interest
Renewal Instruction	:	Do Not Renew
Interest / Maturity Repayment Account	:	Update repayment account
Premature Closure	:	Not Allowed
Under Lien to the Bank	:	No

Advice no :709031092991_1/Print Branch :SURAT/Print Date :17-07-2026 15:32:20/New

This is a computer generated letter and does not require signature.

Corporate Office: RBL Bank Ltd, One Indiabulls Centre, Tower 2B, 6th Floor, 841 Senapati Bapat Marg Lower Parel(W), Mumbai 400013, Maharashtra.
customercare@rblbank.com +9122 61156300. www.rblbank.com

University Grants Commission

Appendix-XXXIII

Minutes of the Meetings

Dates of AC Meetings			Dates of BOM Meetings			Dates of GB Meetings		
Sr. No.	Meeting	Date	Sr. No.	Meeting	Date	Sr. No.	Meeting	Date
1	11th AC	03-01-2024	1	7th BOM	07-02-2024	1	7th GB	19-02-2024
2	12th AC	26-02-2024	2	8th BOM	13-03-2024	2	8th GB	07-03-2024
3	13th AC	25-04-2024	3	9th BOM	02-09-2024	3	9th GB	05-07-2024
4	14th AC	03-06-2024	4	10th BOM	22-01-2025	4	10th GB	06-09-2024
5	15th AC	29-07-2024	5	11th BOM	10-06-2025	5	11th GB	05-02-2025
6	16th AC	19-12-2024	6	12th BOM	22-12-2025	6	12th GB	24-06-2025
7	17th AC	08-01-2025	7	13th BOM	06-03-2026	7	13th GB	24-12-2025
8	18th AC	20-05-2025	8	14th BOM	25-03-2026	8	14th GB	25-03-2026
9	19th AC	22-08-2025	9	15th BOM	09-05-2026	9	15th GB	21-05-2026
10	20th AC	16-12-2025						
11	21st AC	23-04-2026						

Minutes
of
Academic Council Meetings

SARVAJANIK UNIVERSITY
INCLUSIVE | INTEGRATED | INNOVATIVE

SARVAJANIK UNIVERSITY
R.K. Desai Marg, Adinalines, Surat – 395001, Gujarat, India
Contact: 9979102021 / 9712930321
Email: admin@sarvajanikuniversity.ac.in
info@sarvajanikuniversity.ac.in

SU/20240112/322

12th January 2024

MINUTES

The 11th meeting of Academic Council of Sarvajanik University was held on Wednesday, 3rd January 2024 at 12:00 am at Conference Room, Sarvajanik University.

The Following Members remained Present.

1	Prof. Persi Engineer (Hon'ble Provost and Chairman)
2	Mr. Ashish Desai (I/c Registrar and Member-Secretary)
3	Dr. Shilpa Somaya, Dean, Faculty of Arts
4	Prof. Bhavna Virawala, Dean, Faculty of Architecture, Design, Planning and Technology
5	Dr. Hemina Desai, Dean, Faculty of Commerce
6	Prof. Hiren Patel, Dean, Faculty of Engineering and Technology
7	Dr. Bhedresh Dalal, Dean, Faculty of Law
8	Dr. Chaitanyi Desai, Dean, Faculty of Science
9	Dr. Kiran Pandya, Dean, Faculty of Commerce and Management, UKA Tarsadia University
10	Prof. Vishal Shah, Pro dean, Faculty of Architecture, Design & Planning
11	Dr. Meena Rathod, Dean, Faculty of Humanities, Librarian, BREM College of Business Administration

Mr. Ashish Vakil (Vice Chairman & Nominee from sponsoring body), Prof. Jineey Kapadia, Dean, Faculty of Management, Dr. Prithvi Desai, Principal, Sir P.T Sarvajanik College of Science were granted leave of absence.

Hon'ble Provost Prof. Persi Engineer extended greetings and welcomed all Hon'ble members of Academic Council.

Thereafter the proceedings of the meeting were conducted by I/C Registrar, Mr Ashish Desai

Agenda No. AC11_1 To approve the minutes of the 10th Academic Council meeting held on 12th October 2023 at Sarvajanik University office.

Res. No. AC11_1 The minutes of the 10th Academic Council meeting held on 12th October 2023 at Sarvajanik University office was circulated to all members and no comments/ remarks were received. The ATR was presented & the minutes were unanimously approved. (Encl. No.1)

Sarvajanik University
O.C

Agenda No. AC11_2	To approve the minutes of All Princpals / Deans / HoDs/ OSDs meeting held on 6th December 2023 at Sarvajanik University office with corrections
Res. No. AC11_2	The minutes of meeting of all Deans / Principals / Head of Institutes held on 6th December 2023 was circulated. The minutes were unanimously approved with the rectifications suggested by the Principal, Sarvajanik College of Law. (Encl. No.2)
Agenda No. AC11_3	To take note of the personal Interview conducted for the Ph.D. Admissions 2023-24 for all faculties of Sarvajanik University.
Res. No. AC11_3	Mr. Ashish Desai, i/c Registrar-SU shared the details of Candidates that appeared for the Personal Interview conducted on 16th December 2023 for Ph.D. Admissions 20203-24. 50 Candidates appeared for the personal interviews and they were allotted supervisor in the respective faculty. The Members appreciated the work accomplished by SURC. They congratulated the team SURC for very efficiently conducting the whole process of Ph.D entrance examination and personal interviews.
Agenda No. AC11_4	To discuss the application of Prof. Eliah David Srikakolli, Professor and Chancellor of NEAU University, Shillong and Prof. Anil Chillimuntha, Executive Vice President, METAS Adventist Group of Hospitals, Metas of Seventh-Day Adventists to be a Ph.D. Co guide in the Faculty of Management, Sarvajanik University.
Res. No. AC11_4	The members of Academic Council noted the applications received. They also took note of the UGC notification dated 7th November 2022 for Ph.D. Regulations, 2022 point no. 6 (1 &2) page no. 11 Point and approved the application of Prof. Eliah David Srikakolli, Professor and Chancellor of NEAU University, Shillong and Prof. Anil Chillimuntha, Executive Vice President, METAS Adventist Group of Hospitals, Metas of Seventh-Day Adventists as a Ph.D. Co guide in the Faculty of Management, Sarvajanik University. Further, the members authorised the Hon'ble Provost to approve and allot co- Supervisor for any such applications received in future. (Encl. No. 3)
Agenda No. AC11_5	To take note and approve the amendments in the Course Codes of the Trans-Disciplinary Open Elective: Dance/Drama/Music and Carnatic music-1, camera acting-1 and voice culture-1 sent vide letter no. 106/scopa/2023-24 dated 12/10/2023 and 122/scopa/2023-24 dated 28/10/2023 respectively.

Sarvajanik University
C.C.

Res. No. AC11_5 The amendments in the Course Codes of the Trans-Disciplinary Open Elective: Dance/Drama/Music and Carnatic music-1, camera acting-1 and voice culture-1 received from the Dean, Faculty of Arts vide letter no. 106/scopa/2023-24 dated 12/10/2023 and 122/scopa/2023-24 dated 28/10/2023 Which was prior approved from the desk of Hon'ble Provost was noted and ratified. (Encl. No 4)

Agenda No. AC11_6 To take note and approve the changes in the Academic Calendar proposed by the Principal, Sarvajanik College of Commerce and Computer Application vide letter no SCCCA/629/2023-24 dated 27/10/2023.

Res. No AC11_6 The Principal, Sarvajanik College of Commerce and Computer Application proposed the changes in the Academic Calendar for the SU Examinations as there were many students to appear for the Competitive Examination (CAT) and the SU- University Examination and the Competitive Examination (CAT) were scheduled on the same dates. The proposed changes which was prior approved from the desk of Hon'ble Provost was noted and ratified.

(Encl. No.5)

Agenda No. AC11_7 To take note of the letter received from the Principal, Sarvajanik College of Commerce and Computer Application (SCCCA) requesting to allow the two students Admissions in third year semester fifth.

Res. No. AC11_7 The letter received from the Principal, Sarvajanik College of Commerce and Computer Application (SCCCA) requesting to allow the two students Admissions in third year semester fifth which was prior approved from the desk of Hon'ble Provost was noted and ratified. (Encl. No.6)

Agenda No. AC11_8 To take note and deliberate the conditions to comply for approval from Bar Council of India.

Res. No AC11_8 The inspection report received from the Bar Council of India was deliberated. Prof. Bhardesh Dalal, Dean Faculty of Law, informed that the Bar Council of India has sent incorrect / incomplete report against online inspection process done by BCI for the approval of university and institution. The Bar Council have sanctioned only one division/Intake instead of two divisions/Intake. It was informed to the Dean, Faculty of Law to follow up with the Bar Council of India for the getting the corrected report ASAP.

Sarvajanik University
O.C

Agenda No. AC11_9 To take note and approve the minutes of Faculty of Management meeting held on Dt. 07-11-2023.

Res. No. AC11_9 The minutes of Faculty of Management meeting held on Dt. 07-11-2023 was noted and approved. (Encl. No.7)

Agenda No. AC11_10 To take note and approve the minutes of Faculty of Science meeting held on 05/12/2023 and 12/12/2023.

Res. No. AC11_10 The minutes of Faculty of Science meeting held on 05/12/2023 and on 12/12/2023 was noted and approved. (Encl. No.8)

Agenda No. AC11_11 To take note and approve the minutes of Faculty of Law meeting held on Dt. 15-12-2023.

Res. No. AC11_11 The minutes of Faculty of Law meeting held on Dt. 15-12-2023 was noted and approved. (Encl. No.9)

Agenda No. AC11_12 To take note and deliberate the list of various certificate courses offered by Bharat Sevak Samaj (BSS) in association with National Skill Development Corporation (NSDC) which aims to promote skill development among students.

Res. No. AC11_12 The list of various certificate courses offered by Bharat Sevak Samaj (BSS) in association with National Skill Development Corporation (NSDC) which aims to promote skill development among students was noted. It was resolved to include the list of these certificate courses in the list of courses already issued by the Sarvajanik University earlier. (Encl. No.10)

Agenda No. AC11_13 To discuss the road map for (a) SU- Carnival 2024 (b) 2nd Sarvajanik University Convocation.

Res. No. AC11_13 Hon'ble Provost Prof. Persi Engineer informed that as per Academic Calendar of Sarvajanik University from 12th February 2024 to 24th February 2024 has been reserved for Sarvajanik University Carnival and Sarvajanik University Convocation for all Constituent Colleges of university. Accordingly, it was informed that SU Carnival shall be scheduled on 19th and 20th February 2024 and 21st February 2024 shall be the 2nd Convocation Day.

Sarvajanik University
O.C

In view of the above all constituent colleges were informed that they should also plan their festivals during the period mentioned above and inform university at the earliest

Prof. Shikha Samaiya and Prof. Hemlata Agarwal shall coordinate the entire SU Carnival and they will soon conduct necessary meeting with Cultural and PR committee of all Constituent Colleges

All Deans / Principals / Head of institute are informed to participate whole heartedly in the program.

Agenda No. AC11_14 To take note and approve the list of students received from Faculty of Architecture, Design, Planning and Technology, Faculty of Engineering and Technology, Faculty of Management, Faculty of Commerce and Faculty of Science for 2nd Convocation.

Res. No. AC11_14 The list of students graduating in the year 2022-2023 and eligible for degree / diploma from all constituent colleges / faculties for the 2nd convocation was noted and approved. It was resolved to issue a notification of the same. (Encl. No. 11)

Agenda No. AC11_15 To take note of the Internationalization Activity

a. Presentation of Prof. Persi Engineer on International Research under the project ERASMUS+InEq-SL at Regional Erasmus+ Week for Asia and Pacific held in Hanoi (Vietnam).
b. To take note of successful completion of Academic Semesters of Two students from Universidad Antonio Narino, Colombia at IDPT, SCET
c. To take note of deputation of Prof. Hemlata Agarwal and Prof. Pratiksinh Vaghela from Sarvajanik University for 1 month of training under the project ERASMUS+InEq-SL @ UPTCT, Spain

Res. No. AC11_15 Hon'ble provost Prof. Persi engineer had given brief to all members of academic council for the activities and achievements carried out by the internationalization committee. All three activities a, b and c was discussed and all members appreciated the efforts and activities done by the committee. (Encl. No.12)

Agenda No. AC11_16 To discuss the SU Scholarships.

Sarvajanik University
O.C

Res. No. AC11_16 The matter of scholarship norms / format was discussed and accordingly all Deans/ Principals / Head of Institutes were requested to send the list as per the discussion at earliest

Agenda No. AC11_17 To discuss the email received from Controller of Examination regarding Question Paper Setting and distribution mechanism web module.

Res. No. AC11_17 Mr. Hardik Pandya elaborated the email received from Controller of Examination regarding Question Paper Setting and distribution mechanism web module. It was resolved to circulate the mechanism web module to the deans / principals to understand the same and it was resolved that after understanding the mechanism thoroughly we may adopt the proposal. It was also decided that the concerned staff who has designed the modules must do a presentation of the same to the OSDs, exam co coordinators, and other staff related to Exam (Encl. No. 13)

Agenda No. AC11_18 To discuss the letter received from SCET SU Assessment Coordinator, forwarded through Dean, Faculty of Engineering and Technology regarding request to revise Assessment Remuneration for Answer book handling work.

Res. No. AC11_18 The letter received from SCET SU Assessment Coordinator, forwarded through Dean, Faculty of Engineering and Technology regarding request to revise Assessment Remuneration for Answer book handling work was discussed. Looking to the amount of work and acute shortage of staff it was realized that this remuneration must be increased as proposed to complete the work efficiently. It was also decided that this increase in remuneration must be recommended to Board of Management-SU and Governing Body-SU for approval (Encl. No.14)

Agenda No. AC11_19 Any other matter with the permission of the chair.

Res. No. AC11_19 The following was discussed from the chair

a. The minutes of Faculty of Architecture, Design, Planning and Technology was noted and approved. (Encl. No.15)

Sarvajanik University
O.C

b. The minutes of Faculty of Engineering and Technology was noted and approved. (Encl. No.16)

c. Program Regulations / Curriculum

- It was discussed that the constituent colleges having statutory bodies for the programs like B.Arch, M. Arch., B.Tech., M.Tech and MBA shall not adopt all recommendation of NEP at the moment. 'BUT' all other rules / regulations/ standards for examinations, admissions shall be followed as approved by the Sarvajanik University. For any queries / discrepancies / confusions the respective Dean / Principal / Head of the institute may contact the Registrar in advance for necessary actions.
- Further it was informed that most of the colleges has submitted only one year curriculum (As per NEP 2020) and therefore all constituent colleges were instructed to prepare the curriculum for progressive years and pass it in their respective academic authorities meeting and submit to Sarvajanik University before 31st March 2024. The Academic Council meeting of Sarvajanik University shall be held in the first week of April to approve the same.
- Further it was also informed to make necessary amendments and update the program regulations / curriculum and take on record the copy with the final signature of the Registrar for the endorsement and also update on the website.

d. Change in the Grade Sheet

The matter of change in the names on the grade sheet was discussed. It was resolved that as per Sarvajanik University norms the Grade sheet shall be issued only as per the HSC mark sheet of the student, no other request shall be entertained. If a student wants to get their Grade sheet changed; he or she must get it changed in their HSC mark sheet or submit gazette order for the change and only thereafter we may change the Name on the Grade Sheet.

e. Minor Courses

There were certain enquiries regarding choices of minor courses in all faculties. It was once again deliberated that the minor courses can/may be taken from courses/Programs other than the program that the students are studying as major courses. Hence no such permission of such course/subject are needed to be approved in academic council. But the students' have right to choose the Minor subject / courses from across any other faculty at Sarvajanik University. The Deans/ principal are authorised to take appropriate decision or approving any subject/course as minor course from within or beyond university program.

f. Re - Exams

The letter of Prof. Hiren Patel, Dean- Faculty of Engineering and Technology regarding an application of a student to appear for reexam was read and it was

Sarvajanik University
G.C

concluded that Sarvajanik University in its regulations does not have the provision of such cases. But it was decided that we may amend the regulations based on Humanitarian grounds and the amendment is as under:

A student who may not be able to appear for the Final University examination for reasons of death of an immediate family member i.e.

a. Parent: Mother or Father
b. Grand Parent: Maternal or Paternal
c. Sibling: Brother or Sister
d. Spouse: Husband / Wife
e. Child: Son / Daughter

Only on demise of family members as mentioned above, the student may be granted and allowed to appear for re exam with prior approval from the Hon'ble Provost. Further it was informed that this approval of re exam shall be given to the student whose above-mentioned relative has expired only before 7 days of examination.

g Lateral / Transfer admissions

It was decided and resolved that as per the university norms students who are aspire to take admission as a university transfer students must have completed the eligibility requirement as per Sarvajanik university norms. The requirement is students must be fully pass in all past semesters examinations before the transfer and final enrolment with university as our university student. All institute equivalence curriculum committee must complete the task as per previous norms of the university.

It was once again noted that the amendment in the university transfer norms like, **"as per the equivalence curriculum committee report, the requirement of pre requisite courses examination and evaluation will be take care by the respective college. University will not conduct the examination of such courses. At the same time the mode of evaluation and mode of examination shall decide by the respective college. This courses are not counted for the progression of the students and are not reflected in the grade sheet of the students. This shall be considered as a certificate courses. The certificate of completion of these pre requisite courses are mandatory for the students to get final degree certificate."**

The amendment shall apply only from the current academic year admissions of all semesters of all colleges.

h. ERP status

Prof. Jayesh Pushtiwala, Convener- SU-ERP Committee was invited to share the ERP status with the members of Academic Council. Prof. Jayesh Pushtiwala informed about the modules of examination, admissions and also the HR modules of the staff. The Result status was also noted and it was instructed to

Sarvajanik University
O.C

modules of the staff. The Result status was also noted and it was instructed to complete the result process of the examinations conducted till date by 18th January 2024.

i. It was discussed that there have been several instances of misinterpretations and miscommunications due to differential decisions taken by the University authorities / Local Working Committee / Governing Body of the Constituent College.

It was informed that it is very important that the decision regarding Academic matters / staff / new programs /new courses/ any other matter that may requires university approval / affiliation / consent etc. must be in sync with the approval / discussion taken in the Local Working Committee / Governing Body meetings of constituent colleges.

So as to avoid any miscommunication / misinterpretation between the university authorities and the members of the Local Working Committee / Governing Body and in continuation of Sarvajanik Education Society letter no. 1476/2021-2022 dated 8/03/2022. All Deans / Principals / Head of Institutes were instructed that henceforth the permanent nomination of the Hon'ble Provost and Registrar shall be considered for all Local Working Committee / Governing Body meetings. Hence all agenda, intimation of meetings must be appropriately sent in time to Sarvajanik University authorities, Local Working Committee / Governing Body so that the authorities can give their valuable inputs in the meetings so as to save time and avoid any conflicting decisions.

The Meeting was concluded with vote of thanks.

APPROVED

26/2/24.

Regards,

I/c Registrar

Encl.

1. Minutes of the 10th Academic Council meeting held on 12th October 2023.
2. Minutes of All Principals / Deans / HoDs/ OSDs meeting held on 6th December 2023.
3. UGC Guidelines and Application of Prof. Eliah David Srikakolli, Professor and Chancellor of NEAU University, Shillong and Prof. Anil Chillimuntha, Executive Vice President, METAS Adventist Group of Hospitals, Metas of Seventh-Day Adventists
4. Amendments in the Course Codes of the Trans-Disciplinary Open Elective: Dance/Drama/Music and Carnatic music-1, camera acting-1 and voice culture-1 sent vide letter no. 106/scopa/2023-24 dated 12/10/2023 and 122/scopa/2023-24 dated 28/10/2023

Sarvajanik University
O.C

5. Changes in the Academic Calendar proposed by the Principal, Sarvajanik College of Commerce and Computer Application vide letter no. SCCCA/629/2023-24 dated 27/10/2023.
6. Letter of Principal, Sarvajanik College of Commerce and Computer Application (SCCCA) regarding admission in Semester Fifth.
7. Minutes of Faculty of Management
8. Minutes of Faculty of Science
9. Minutes of Faculty of Law
10. List of various certificate courses offered by Bharat Sevak Samaj (BSS) in association with National Skill Development Corporation (NSDC)
11. List of students received from Faculty of Architecture, Design, Planning and Technology, Faculty of Engineering and Technology, Faculty of Management, Faculty of Commerce and Faculty of Science.
12. Internationalization Activities
13. Email of Controller of Examination regarding Question Paper Setting and distribution mechanism web module
14. Letter from SCET SU Assessment Coordinator, forwarded through Dean, Faculty of Engineering and Technology regarding request to revise Assessment Remuneration for Answer book handling work
15. Minutes of Faculty of Architecture, Design, Planning and Technology
16. Minutes of Faculty of Engineering and Technology

Sarvajanik University
O.C

SARVAJANIK UNIVERSITY
INCLUSIVE | INTEGRATED | INNOVATIVE

SARVAJANIK UNIVERSITY
R.K. Desai Marg, Athwalines, Surat – 395001, Gujarat, India
Contact: 9979102021 / 9712930321
Email: admin@sarvajanikuniversity.ac.in
info@sarvajanikuniversity.ac.in

SU/20240228/414 **28th February 2024**

Sarvajanik University
C.C.

The 12th meeting of Academic Council of Sarvajanik University was held on 26th February 2024 at 1:00 pm at the Conference Room, Sarvajanik University.

Following members remained present in the meeting.

1	Prof. Persi Engineer (Hon'ble Provost and Chairman)
2	Mr. Ashish Desai (I/c Registrar and Member-Secretary)
3	Dr. Shikha Samaiya, Dean, Faculty of Arts
4	Dr. Hemina Desai, Dean, Faculty of Commerce
5	Prof. Hiren Patel, Dean, Faculty of Engineering and Technology
6	Dr. Bhadresh Dalal, Dean, Faculty of Law
7	Dr. Chaulami Desai, Dean, Faculty of Science.
8	Prof. Vishal Shah, Pro dean, Faculty of Architecture, Design & Planning
9	Dr. Meeta Rathod, Dean, Faculty of Humanities, Librarian, BRCM College of Business Administration
10	Prof. Jimmy Kapadia, Dean, Faculty of Management

Shri K.R. Desai, (Vice Chairman II, Nominee from sponsoring body), Prof. Bhavna Vimawala, Dean, Faculty of Architecture, Design, Planning and Technology, Dr. Kiran Pandya, Dean, Faculty of Commerce and Management, UKA Tarsadia University and Dr. Prithul Desai, Principal, Sir P.T Sarvajanik College of Science were granted leave of absence..

The Agenda is as under:

Agenda No. AC12_1 To take note and approve the minutes of 11th Academic Council meeting held on 3rd January, 2024.

Resolution No. AC12_1 The minutes of the 11th Academic Council meeting held on 3rd January, 2024 were unanimously approved.

Agenda No. AC12_2 To discuss and approve the minutes of Faculty of Commerce meeting held on 17th February 2024 in regards to revision and

SARVAJANIK UNIVERSITY
R.K. Desai Marg, Athwalines, Surat – 395001, Gujarat, India
Contact: 9979102021 / 9712930321
Email: admin@sarvajanikuniversity.ac.in
info@sarvajanikuniversity.ac.in

correction of their earlier approved minutes of BOS and Faculty meetings by the Academic Council.

Resolution No. AC12_2 In reference to the above mentioned agenda and in continuation with and E-mail sent to SCCCA dated 16 January, 2024 10.34 a.m. and SCCCA vide letter no. SCCCA/815/2023-24, dated 30-01-2024 (copy attached), it was informed to all the members of the Academic Council as under:

Sarvajanik University
O.C.

1. The ACC, BOS and Faculty of Commerce prepared the entire curriculum of B.Com (All 6 Semesters) and got it approved in the joint Academic Authority meeting (ACC, BOS, Faculty of Commerce and Academic Council) on 10th February, 2021. Accordingly, it was approved in the subsequent BOM and GB meetings.
2. Thereafter as the semester for B.Com progressed, The ACC, BOS and Faculty of Commerce revised the curriculum, subject name, etc. in the meeting dated 3th February, 2023 for Semester 5 and 6. This was also subsequently approved in the BOM and GB. This curriculum was supposed to come in effect from Semester 5 with effect from Summer-2023.
3. Subsequently, the Dean and the staff of SCCCA were supposed to configure this curriculum in ERP and accordingly teach and conduct examination as per their latest approved curriculum.
4. At this juncture, a serious error was executed by the concerned persons of SCCCA in configuring the latest curriculum on the ERP and conducting exams accordingly.
5. Instead of configuring the latest curriculum on the ERP. The concerned staff of SCCCA by mistake configured and uploaded the wrong (older) curriculum i.e. the one that was approved in the meeting dated 10th December, 2021 instead of configuring the latest approved curriculum that was approved on 6th February, 2023.
6. Further it was also observed that the paper was also set for the examination (5th Semester Exam i.e. Winter-2023 Examination) and also the examination was conducted partially as per the older curriculum approved on 10th December, 2021 and one subject i.e. 'Management Accounting-1' was set and conducted as per the new curriculum that was approved on 6th February, 2023. It was also noted that this examination were already conducted and completed in December 2023.
7. The Dean and the concerned staff have admitted with regret about this error conducted on their part and requested to

SARVAJANIK UNIVERSITY
R.K. Desai Marg, Athwalines, Surat – 39500, Gujarat, India
Contact: 9979102021 / 9712930321
Email: adm.in@sarvajanikuniversity.ac.in
info@sarvajanikuniversity.ac.in

find a solution to this error so that results of the examination already conducted in December 2023 can be declared.

8. As part of the solution, the Dean Dr. Hemina Desai conducted the ACC, BOS and Faculty of Commerce meeting on 17th February, 2024 and have revised the entire curriculum as per the examination already conducted in December 2023 and have submitted this curriculum on the University on 22nd February, 2024.
9. The above said details along with the new revised curriculum was presented to the Academic Council on 26th February, 2024 and it was noted by all the members present that this is a serious error on the part of the faculty and the team of Commerce and this may cause major unwanted scenario amongst the students and therefore they were instructed to be very careful for all such future academic matters.
10. As part of the solution, the members of the Academic Council resolved that the only solution now is to approve the new curriculum and retrospectively implement it with effect from June – 2023 and accordingly give its effect for the examination already conducted in December 2023. Further the Dean was instructed to kindly proceed with necessary assessment as per the above solution/resolution and submit the results to the University at the earliest.

Sarvajanik University
O.C

Agenda No. AC12_3 — To take note and adopt the Resolution of The 7th Board of Management Meeting of Sarvajanik University held on 7th February 2024.

Resolution No. AC12_3 — The Point 4 of Resolution No. BOM7_14 of The 7th Board of Management Meeting of Sarvajanik University held on 7th February 2024 was read, noted and resolved to adopt.

Resolution No. BOM7_14: Point 4. *The matter regarding remedial / re-examination at Sarvajanik University was discussed in view of creating efficient examination system and timely declaration of results and also based on several requests / suggestions from students for the same.*
The current exam system has a provision of remedial exam after four weeks of announcement of provisional results and due to this the final results are declared only after all the remedial exams are conducted but this process delays the final results and causing great trouble to students who do not clear all their examinations. Further there are many students who remains absent for examination for several reasons like health etc. and they aren't

SARVAJANIK UNIVERSITY
R.K. Desai Marg, Athwalines, Surat - 395001, Gujarat, India
Contact: 9979102021 / 9712930321
Email: admin@sarvajanikuniversity.ac.in
info@sarvajanikuniversity.ac.in

given the opportunity to appear for remedial exams therefore it was discussed and decided that we shall adopt the recommendations of KCG (govt. of Gujarat) which are in based on NEP 2020.

Therefore, it was decided that the final results of all examinations shall be declared within 21 days of last exams and all students whether fail or absent shall be given an opportunity within a month to appear for exams as a backlog exam and this results too can be declared at the earliest mentioning the no. of attempts of the exam. This process will help University to declare results on time and will provide equal opportunity to all students who either fail or are absent for any examination. The same rule shall also apply to students who remain absent for any examination and/ or are given permission to remain absent from appearing the examination due to participation in activities (sports, cultural etc.) on behalf of the University. These students shall be given an official certificate from the University stating the reasons for their absence and the granting of permission for the same so that they may officially justify their absence in an examination which was granted by the University.

Sarvajanik University
O.C.

Further it was also resolved by the members of Academic Council that:

a. This Backlog exams are allowed to only those students who were found eligible, whose term was granted and who were eligible for appearing in the examination and who have filled up their examination form with prescribed fees for the examination. All the students, whose term is not granted earlier or who decided to take a drop or who have not filled up their examination form with prescribed fees shall not be eligible for this backlog examination.

b. This norm shall be applicable to all the current as well as new students with effect from the term May-June 2024, onwards and all the Deans were instructed to convey this information to all concerned teachers, OSD's, Exam Department and students much in advance so as to make exam system more efficient.

The Point 5 of Resolution No. BOM7_14 of The 7th Board of Management Meeting of Sarvajanik University held on 7th February 2024 was read, noted and resolved to adopt.

SARVAJANIK UNIVERSITY
R.K. Desai Marg, Athwalines, Surat – 395001, Gujarat, India
Contact: 9979102021 / 9712930321
Email: admin@sarvajanikuniversity.ac.in
info@sarvajanikuniversity.ac.in

Resolution No. BOM7_14: Point 5. *The point related to transfer from other University to Sarvajanik University was discussed in view of certain request for permitting / allowing transfer of students from other Universities who have not cleared / passed their exams / subjects in the parent University. It was concluded that Sarvajanik University shall maintain and follow higher standards in permitting transfer of any students to Sarvajanik University and shouldn't make any compromise in the same. Therefore, it was decided that it is mandatory for students to have cleared/ passed all their previous semesters in their earlier University before the transfer is granted to him / her in Sarvajanik University.*

Sarvajanik University
O.C.

Agenda No. AC12_4 Any other matter with the permission of the Chair.

Resolution No. AC12_4 -NIL-

I/c Registrar

25/4/2024
APPROVED
as on
25/04/2024

SARVAJANIK UNIVERSITY
INCLUSIVE | INTEGRATED | INNOVATIVE

SARVAJANIK UNIVERSITY
R.K. Desai Marg, Athwalines, Surat – 39500, Gujarat, India
Contact: 9979102021 / 9712930321
Email: admin@sarvajanikuniversity.ac.in
info@sarvajanikuniversity.ac.in

SU/20240506/043 **06th May 2024**

MINUTES

The 13th meeting of Academic Council of Sarvajanik University was held on Thursday, 25th April 2024 at 11:00 am at Conference Room, Sarvajanik University.

The Following Members remained Present.

1	Prof. Persi Engineer (Hon'ble Provost, SU and Chairman, Academic Council)
2	Mr. Ashish Desai (I/c Registrar and Member-Secretary)
3	Shri K.R. Desai (Vice Chairman II, Nominee from sponsoring body)
4	Dr. Shikha Samaiya, Dean, Faculty of Arts
5	Prof. Bhavna Vimawala, Dean, Faculty of Architecture, Design, Planning and Technology
6	Dr. Hemina Desai, Dean, Faculty of Commerce
7	Prof. Utpal Pandya (instead of Prof. Hiren Patel, Dean, Faculty of Engineering and Technology)
8	Dr. Bhadresh Dalal, Dean, Faculty of Law
9	Prof. Jimmy Kapadia, Dean, Faculty of Management
10	Dr. Chaulami Desai, Dean, Faculty of Science.
11	Prof. Vishal Shah, Pro dean, Faculty of Architecture, Design, Planning and Technology
12	Dr. Meeta Rathod, Dean, Faculty of Humanities, Librarian, BRCM College of Business Administration

Sarvajanik University O.C

Dr. Prathal Desai, Principal, Sir P.T Sarvajanik College of Science and Dr. Kiran Pandya, Dean, Faculty of Commerce and Management, UKA Tarsadia University were granted leave of absence.

Hon'ble Provost Prof. Persi Engineer extended greetings and welcomed all Hon'ble members of Academic Council to the meeting.

Thereafter the proceedings of the meeting were conducted by I/c Registrar, Mr. Ashish Desai.

Agenda No. AC13_1 To approve the minutes of the 12th Academic Council meeting held on 26th February 2024 at Sarvajanik University office.

Res. No. AC13_1 The minutes of the 12th Academic Council meeting held on 26th February 2024 at Sarvajanik University office was circulated to all members and no comments/ remarks were received. The ATR was presented and the minutes were unanimously approved.

(Encl. No. 1)

SARVAJANIK UNIVERSITY
R.K. Desai Marg, Athwalines, Surat – 39500, Gujarat, India
Contact: 9979102021 / 9712930321
Email: admin@sarvajanikuniversity.ac.in
info@sarvajanikuniversity.ac.in

Agenda No. AC13_2 To discuss and approve the minutes of Faculty of Architecture, Design, Planning and Technology meeting held on 29/02/2024. (Vide letter no. IDPT-SCET/SU/OUT/24/04/90, Dt. 19/04/2024)

Res. No. AC13_2 The minutes of Faculty of Architecture, Design, Planning and Technology meeting held on 29/02/2024 (Vide letter no. IDPT-SCET/SU/OUT/24/04/90, Dt. 19/04/2024) were discussed in brief and approved. In matter regarding the minor program, it was decided that Faculty of Architecture, Design, Planning and Technology will provide an entirely separate document explaining different possibilities for a student to do additional Minor Program, its minimum credit structure, minimum eligibility criteria etc. It was further decided that each faculty other than Faculty of Architecture, Design, Planning and Technology willing to offer Minor programs must submit a separate proposal to the University through their statutory bodies. It was also noted and approved that the new course i.e. M.Design suggested in the minutes of FADPT will commence from the Academic year 2025-26

(Encl. No. 2)

Agenda No. AC13_3 To discuss and approve the minutes of Faculty of Engineering and Technology meeting held on 30/03/2024 (Vide letter no SCET/SRT/159/2024, Dt. 04-04-2024)

Res. No. AC13_3 The minutes of Faculty of Engineering and Technology meeting held on 30/03/2024 (Vide letter no. SCET/SRT/159/2024, Dt. 04-04-2024) were read and approved and it was noted that the name change of the master program M.Tech. Computer Engineering (Software Engineering) will be conditional to the approval of AICTE.

(Encl. No. 3)

Sarvajanik University
D.C

Agenda No. AC13_4 To discuss and approve the minutes of Faculty of Management meeting held on 15/04/2024 (Vide email, Dt.20/04/2024)

Res. No. AC13_4 The minutes of Faculty of Management meeting held on 15/04/2024 (Vide email, Dt.20/04/2024) were read and approved with certain clarification/ changes as under:

1. The change in the name of the course i.e. "Health, Wellness and Yoga" as mentioned in the minutes can be implemented only from the next academic year i.e. 2024-25 for the students who are yet to appear for the exams. It was further resolved that this change in name of the course cannot be adopted retrospectively for students who have already appeared for the course with older name.

2. Further in the matter of issuing Gradesheets to the students of BBA program, it was discussed and agreed that only students opting for 4th year can be given marksheets and degree certificate as BBA (Hons.). Hence, all students appearing for BBA exam shall be issued Gradesheets/marksheets as "Bachelors in Business Administration" and only students appearing and accomplishing for the 7th and 8th semester may be given Gradesheets with BBA (Hons.).

(Encl. No. 4)

SARVAJANIK UNIVERSITY
R.K. Desai Marg, Athwalines, Surat – 39500, Gujarat, India
Contact: 9979102021 / 9712930321
Email: admin@sarvajanikuniversity.ac.in
info@sarvajanikuniversity.ac.in

Agenda No. AC13_5	To discuss and approve the minutes of Faculty of Law meeting held on 02/03/2024.
Res. No. AC13_5	The minutes of Faculty of Law meeting held on 02/03/2024 were read and approved. (Encl. No. 5)
Agenda No. AC13_6	To discuss and approve the minutes of Faculty of Science meeting held on 25/01/2024. (Vide letter no. AC-2023-24/Minutes/FOS-5), Dt. 25/01/2024)
Res. No. AC13_6	The minutes of Faculty of Science meeting held on 25/01/2024. (Vide letter no. AC-2023-24/Minutes/FOS-5), Dt. 25/01/2024) were read and approved. (Encl. No. 6)
Agenda No. AC13_7	To take note of the recommendation of changes in academic authorities and various committees of Faculty of Commerce in view of resignation of Dr. Darshan Thakor. (Vide letter no. SCCCA/902/2023-24, Dt. 19/03/2024)
Res. No. AC13_7	The recommendation of changes in academic authorities and various committees of Faculty of Commerce in view of resignation of Dr. Darshan Thakor (Vide letter no. SCCCA/902/2023-24, Dt. 19/03/2024) as approved by the Hon'ble Provost were noted and rectified. (Encl. No. 7)
Agenda No. AC13_8	To take note of the Recommendations of members for ACC (Academic Curriculum Committee) of various branches in Faculty of Engineering and Technology for the year 2023-24 and onwards. (Vide letter no. SCET/SRT/23/2024, Dt. 06/03/2024)
Res. No. AC13_8	The Recommendations of members for ACC (Academic Curriculum Committee) of various branches in Faculty of Engineering and Technology (Vide letter no. SCET/SRT/23/2024, Dt. 06/03/2024) as approved by the Hon'ble Provost were noted and rectified for the year 2023-24 and onwards. (Encl. No. 8)
Agenda No. AC13_9	To take note of the recommendation of members of ACC (Academic Curriculum Committee) of Faculty of Law. (Vide letter no. SU/269/2023-24, Dt. 12/03/2024)
Res. No. AC13_9	The recommendation of members of ACC (Academic Curriculum Committee) of Faculty of Law (Vide letter no. SU/269/2023-24, Dt. 12/03/2024) as approved by the Hon'ble Provost were noted and rectified. (Encl. No. 9)
Agenda No. AC13_10	To discuss and approve the minutes of Faculty of Arts meeting held on 22/04/2024. (Vide letter no. 261/SCOPA/2023-24, Dt. 22/04/2024)
Res. No. AC13_10	The minutes of Faculty of Arts meeting held on 22/04/2024 (Vide letter no. 261/SCOPA/2023-24, Dt. 22/04/2024) were read and approved. Further it was suggested to the Dean, Faculty of Arts that they must make appropriate provisions for qualified teaching faculties for their post graduate programs

Sarvajanik University O.C

SARVAJANIK UNIVERSITY
R.K. Desai Marg, Athwalines, Surat – 39500, Gujarat, India
Contact: 9979102021 / 9712930321
Email: admin@sarvajanikuniversity.ac.in
info@sarvajanikuniversity.ac.in

and students must not complain of non-completion of curriculum because of lack of teachers. Further, it was instructed that regular teaching of the semester must be in accordance with appropriate program regulations and program curriculum and no other adjustment/re-adjustment should be done in implementing the curriculum during the semester.

(Encl. No. 10)

Agenda No. AC13_11 To discuss and approve the minutes of Faculty of Commerce meeting held on 20/04/2024. (Vide letter no. SCCCA/70/2024-25, Dt. 24/04/2024)

Res. No. AC13_11 The minutes of Faculty of Commerce meeting held on 20/04/2024 (Vide letter no. SCCCA/70/2024-25, Dt. 24/04/2024) were read and approved.

(Encl. No. 11)

Agenda No. AC13_12 To discuss and approve the minutes of Faculty of Science meeting held on 22/04/2024. (Vide letter no. RK/033-A/2024-25, Dt. 24/04/2024)

Res. No. AC13_12 The minutes of Faculty of Science meeting held on 22/04/2024 (Vide letter no. RK/033-A/2024-25, Dt. 24/04/2024) were read and approved.

1. Further in the matter of increasing the intake, it was understood that all institutes admitting students up to the official intake, eventually suffers loss of students (admission) because many students at a later stage leave their admissions and seek admission elsewhere like engineering etc. and these seats remain vacant. Looking at this important fact, it was resolved that the institute may admit 10% additional students over and above their intake so that even if few students leave, the institute does not suffer a loss. Further, it was resolved that if after 10% admission no students leave the institute, then the institute must create provision for additional students in terms of Human resource and infrastructure like teaching staff, computers, labs, etc.

2. It was also resolved that for entire M.Sc. program the intake shall be sanctioned 45 seats and the institute has the right to admit student in the specific specialisation (for e.g. In M.Sc. Biotechnology, M.Sc. BT & M.Sc. MBT) as per students' choice, keeping the maximum cap of 45 seats in total for admission.

(Encl. No. 12)

Sarvajanik University QC

Agenda No. AC13_13 To discuss and approve the date for Supplementary Convocation for students eligible to receive Diploma/Degree (for pass out students in Winter-2023 Backlog Examination) to be held in June 2024.

Res. No. AC13_13 It was decided that the supplementary convocation for the students that pass out in Winter-2023 Backlog Examination will be organized in end of the June 2024 (29th/30th). All deans were requested to send the details of eligible students within 10 days.

SARVAJANIK UNIVERSITY
R.K. Desai Marg, Athwalines, Surat – 39500, Gujarat, India
Contact: 9979102021 / 9712930321
Email: admin@sarvajanikuniversity.ac.in
info@sarvajanikuniversity.ac.in

Agenda No. AC13_14	To approve the minutes of the Sarvajanik University-Research Committee meeting held on 10/01/2024, 12/02/2024 and 08/04/2024.
Res. No. AC13_14	The minutes of the Sarvajanik University-Research Committee meeting held on 10/01/2024, 12/02/2024 and 08/04/2024 were noted and approved. (Encl. No. 13)
Agenda No. AC13_15	To discuss the proposal received from V.T. Choksi Sarvajanik Law College for starting new post graduate certificate course in collaboration with Sarvajanik University. (Vide letter no. 21/2024-25 dated 12/04/2024)
Res. No. AC13_15	The proposal received from V.T. Choksi Sarvajanik Law College for starting new post graduate certificate course in collaboration with Sarvajanik University was noted and approved. (Encl. No. 14)
Agenda No. AC13_16	Any other matter with the permission from Chair.
Res. No. AC13_16	The following was discussed from the Chair.

1. The letter no. RK/031/2024-25, Dt. 23-04-2024 received regarding the new Program proposal under Faculty of Science named Master in Science with Clinical Embryology was academically approved by Academic council of Sarvajanik University. It was further instructed that all other matters regarding financial, administrative and other resources must be approved by Sarvajanik Education Society before commencing the program.

   (Encl. No. 15)

2. The matter regarding commencement of new academic year starting from June 2024 was discussed and it was resolved that all deans will fill in the data on the shared academic calendar by the University. All respective Deans/Principal, institute must fill up the details of teaching weeks and other activities except Commencement Date, Diwali vacation, examination weeks, SU Carnival and SU activities slots which is fixed by the University for all its Constituent Colleges. It was also decided that all colleges will start the new academic year from 17th June 2024 and the first week shall be the orientation week for all teachers and students. The teaching week shall commence from 24th June 2024. (Link attached: https://docs.google.com/spreadsheets/d/1e22Ac5n8HSzUe35MqkgMnq7G-1PTg-rX/edit#gid=1363446088)

3. All Deans/Heads of the Institute were informed that the University has received many applications from industries and various institutions for verification of the student's result for employment and higher studies. It was decided that the applications for verification will be sent to all the respective colleges and the college will verify the details like enrolment of students, exam results etc. and send it back to the Registrar with proper endorsements which will be then sent further to the applicant by the Registrar.

Sarvajanik University
O.C

SARVAJANIK UNIVERSITY
R.K. Desai Marg, Athwalines, Surat – 39500, Gujarat, India
Contact: 9979102021 / 9712930321
Email: admin@sarvajanikuniversity.ac.in
info@sarvajanikuniversity.ac.in

4. It was realized that the previous procedure to provide employment code to staff and teachers had certain discrepancies. In order to rectify the error, it was decided that University will share the final format and procedures for giving employment codes to staff and accordingly all codes will be updated further by the respective constituent colleges. (Link attached: https://docs.google.com/spreadsheets/d/1ReJeMa1Wx GFjr0Ruy2YIxSN56bbe9JjcApLUBUflaoo/edit#gid=1309764846)
(Encl. No. 16)

5. It was discussed that few categories (category 9 and 10 of scholarships) of the SU scholarships were not awarded during convocation function as the results were pending, but now as all the results are already declared, all Deans/ Principals are requested to send the nominations from their respective colleges for 9th and 10th SU Awards category of SU- Scholarship. The said scholarship will be awarded to deserving students during the next foundation month in June 2024.

6. It was informed to all that the 3rd Foundation month of Sarvajanik University will be celebrated by University in the month of June and the details will be planned and shared at the earliest.

7. All members of the Admission and PR committee of Sarvajanik University were also invited to the meeting to discuss the detailed road map planned by them for the of Admission and PR activities of Sarvajanik University. The promotion of activities via social media, newspaper advertisement along with leaflet distribution, publicity via banners/hoardings in various area of Surat and surrounding, radio jingles with various radio stations along with information booth activities was discussed and all were advised to follow the promotion plan aggressively and participate in publicity of University as well as all the constituent colleges. It was also noted that the Expression of interest link on ERP portal was live and all were informed to start orientation program through their PR teams for students aspiring admission.

8. It was decided that if any student who has appeared and has passed/failed his/her final year exams but still has any backlogs of the previous semesters/examinations then, his/her results of final year will be "withheld" until and unless all his/her previous backlogs are not passed and cleared.

9. In the matter of the students opting for Mock/Swayam courses, it was brought to the notice by respective Deans, that the results of Mock/Swayam courses are always delayed. Hence, it was decided that the students wanting to earn credits from Mock/Swayam for a particular semester must apply for the course in previous semester so that the results may be declared much in time and that earned credit can be considered for the evaluation in the next semester for which it was originally intended for.

Sarvajanik University
O.C

SARVAJANIK UNIVERSITY
R.K. Desai Marg, Athwalines, Surat – 395001, Gujarat, India
Contact: 9979102021 / 9712930321
Email: admin@sarvajanikuniversity.ac.in
info@sarvajanikuniversity.ac.in

10. It has been noted during the deliberations that certain points from the resolutions mentioned above are deemed to be general resolutions applicable to all constituent colleges of Sarvajanik University. The resolutions are as follow.

    i. In continuation of the Res. No. AC13_2, it was also decided that each faculty willing to offer Minor courses must submit a separate proposal to the University through their statutory bodies along with its minimum credit structure, minimum eligibility criteria etc.

    ii. In continuation of the Res. No. AC13_2, in the matter of issuing Gradesheets to the students pursuing 4-year bachelors' program with Honors, it was discussed and agreed that only students opting for 7th and 8th Semester can be given marksheets and degree certificate of Program Name with Honors mentioned in it.

    iii. In continuation of the Res. No. AC13_12, in the matter of increasing the intake, it was understood that all institutes admitting students up to the official intake, eventually suffers loss of students (admission) because many students at a later stage leave their admissions and seek admission elsewhere like engineering etc. and these seats remain vacant. Looking at this important fact, it was resolved that the institute may admit 10% additional students over and above their intake so that even if few students leave, the institute does not suffer a loss. Further, it was resolved that if after 10% admission no students leave the institute, then the institute must create provision for additional students in terms of Human resource and infrastructure like teaching staff, computers, labs, etc.

Sarvajanik University
QC

The Meeting was concluded with vote of thanks.

Regards,

I/c Registrar

Encl.

1. Minutes of the 12th Academic Council meeting held on 26th February 2024.
2. Minutes of Faculty of Architecture, Design, Planning and Technology meeting held on 29/02/2024.
3. Minutes of Faculty of Engineering and Technology meeting held on 30/03/2024.
4. Minutes of Faculty of Management meeting held on 15/04/2024.

SARVAJANIK UNIVERSITY
R.K. Desai Marg, Athwalines, Surat - 39500, Gujarat, India
Contact: 9979102021 / 9712930321
Email: admin@sarvajanikuniversity.ac.in
info@sarvajanikuniversity.ac.in

5. Minutes of Faculty of Law meeting held on 02/03/2024.
6. Minutes of Faculty of Science meeting held on 25/01/2024.
7. Recommendation of changes in academic authorities and various committees of Faculty of Commerce.
8. Recommendations of members for ACC (Academic Curriculum Committee) of various branches in Faculty of Engineering and Technology.
9. Recommendation of members of ACC (Academic Curriculum Committee) of Faculty of Law.
10. The minutes of Faculty of Arts meeting held on 22/04/2024.
11. The minutes of Faculty of Commerce meeting held on 20/04/2024.
12. The minutes of Faculty of Science meeting held on 22/04/2024.
13. Minutes of the Sarvajanik University-Research Committee meeting held on 10/01/2024, 12/02/2024 and 08/04/2024.
14. Proposal received from V.T. Choksi Sarvajanik Law College for starting new course in collaboration with Sarvajanik University.
15. Proposal received from Faculty of Science to start new Program under Faculty of Science named Master in Science with Clinical Embryology.
16. Employment Code

Sarvajanik University
Q.C

APPROVED
3/6/2024.

SARVAJANIK UNIVERSITY
INCLUSIVE | INTEGRATED | INNOVATIVE

SARVAJANIK UNIVERSITY
R.K. Desai Marg, Athwalines, Surat – 39500, Gujarat, India
Contact: 9979102021 / 9712930321
Email: admin@sarvajanikuniversity.ac.in
info@sarvajanikuniversity.ac.in

SU/20240606/076 **06th June 2024**

MINUTES

The 14th meeting of Academic Council of Sarvajanik University was held on Monday, 03rd June 2024 at 11:00 am at Conference Room, Sarvajanik University.

The Following Members remained Present.

1	Prof. Persi Engineer (Hon'ble Provost, SU and Chairman, Academic Council)
2	Mr. Ashish Desai (I/c Registrar and Member-Secretary)
3	Shri K.R. Desai (Vice Chairman II, Nominee from sponsoring body)
4	Dr. Shikha Samaiya, Dean, Faculty of Arts
5	Prof. Bhavna Vimawala, Dean, Faculty of Architecture, Design, Planning and Technology
6	Dr. Hemina Desai, Dean, Faculty of Commerce
7	Dr. Chirag Paunwala (on behalf of Prof. Hiren Patel, Dean, Faculty of Engineering and Technology)
8	Dr. Bhadresh Dalal, Dean, Faculty of Law
9	Prof. Jimmy Kapadia, Dean, Faculty of Management
10	Prof. Jay Bergi (on behalf of Dr. Chaulami Desai, Dean, Faculty of Science.)

Sarvajanik University O.C

Prof. Vishal Shah, Pro dean, Faculty of Architecture, Design, Planning and Technology, **Dr. Meeta Vansadia**, Dean, Faculty of Humanities, Librarian, BRCM College of Business Administration, **Dr. Pruthul Desai**, Principal, Sir P.T Sarvajanik College of Science and **Dr. Kiran Pandya**, Dean, Faculty of Commerce and Management, UKA Tarsadia University were granted leave of absence.

Hon'ble Provost Prof. Persi Engineer extended greetings and welcomed all Hon'ble members of Academic Council to the meeting.

Thereafter the proceedings of the meeting were conducted by I/c Registrar, Mr. Ashish Desai.

Agenda No. AC14_1 To approve the minutes of the 13th Academic Council meeting held on 25th April 2024 at Sarvajanik University office.

Res. No. AC14_1 The minutes of the 13th Academic Council meeting held on 25th April 2024 at Sarvajanik University office was circulated to all members and no comments/ remarks were received. The ATR was presented and the minutes were unanimously approved.

(Encl. No. 1)

SARVAJANIK UNIVERSITY
R.K. Desai Marg, Athwalines, Surat – 39500, Gujarat, India
Contact: 9979102021 / 9712930321
Email: admin@sarvajanikuniversity.ac.in
info@sarvajanikuniversity.ac.in

Agenda No. AC14_2 To approve and notify the list of students received from Faculty of Architecture, Design, Planning and Technology, Faculty of Engineering and Technology, Faculty of Management and Faculty of Commerce for the conferment of degree on Supplement Convocation, scheduled on 5th June 2024.

Res. No. AC14_2 The list of students received from Faculty of Architecture, Design, Planning and Technology, Faculty of Engineering and Technology, Faculty of Management and Faculty of Commerce for the conferment of degree on Supplement Convocation, scheduled on 5th June 2024 was noted, approved and notified.

(Encl. No. 2)

Agenda No. AC14_3 To discuss and approve the Academic Calendar for the year 2024-2025.

Res. No. AC14_3 The Academic Calendar for the year 2024-2025 was discussed and approved. Hon'ble Provost, Prof. Persi Engineer informed that all Constituent colleges will start their semester as per the date mentioned in Academic Calendar and shall arrange orientation programs for teachers, students and other staff etc. in the very first week so as to orient students towards the contents and academic expectations for the semester.

He further stressed on the point that from now on the names of paper setter, examiner etc must reach the university before the end of 4th week from the commencement of the semester. He further informed that required sets of exam question papers must reach at the university by the end of 8th week from the commencement and all students must fill up their examination forms with due fees between 8th to 12th week and defaulter if any, may be allowed to pay fees with penalty only till the end of 13th week, thereafter no examination fees and forms shall be allowed to be paid by the students and it was also informed to all deans and principals that they must informed these norms and practices to students, well in advance and must not forward any request to the university for consideration.

Further it was also explained to all deans that they must orient all the students with the norms and regulations of NEP and Sarvajanik University and also inform them that there shall be no remedial exams henceforth instead all students shall be allowed to appear for backlog exams as per NEP regulations. In order to cope up with this regulation, all deans were instructed that all marksheets must reach Sarvajanik University office within 21 days from the conduction of exams. Delay of sending marksheets to the University may attract punitory actions.

All these necessary dates for regular, backlog exams, declaration of results shall be already mentioned in the Academic Calendar as attach (https://docs.google.com/spreadsheets/d/1e22Ac5n8HSzUc35MqkcMuq7G[illegible]PT2-rX/edit#gid=503727475) and no deviations shall be allowed thereof.

Sarvajanik University

SARVAJANIK UNIVERSITY
R.K. Desai Marg, Athwalines, Surat – 39500, Gujarat, India
Contact: 9979102021 / 9712930321
Email: admin@sarvajanikuniversity.ac.in
info@sarvajanikuniversity.ac.in

Agenda No. AC14_4 To take note of the letter received from Sarvajanik College of Engineering and Technology regarding the Extension of Approval received from AICTE for Academic Year 2024-2025 and regarding approval for starting integrated MCA program from 2024-2025.

Res. No. AC14_4 The letter received from Sarvajanik College of Engineering and Technology regarding the Extension of Approval received from AICTE for Academic Year 2024-2025 and regarding approval for starting integrated MCA program from 2024-2025 were noted. It was also noted that the University has approved the admission in B.Tech. for Working Professionals in Electrical Engineering and Computer Engineering (30 seats intake each) as the University has received verbal confirmation from Prof. Hiren Patel, Dean, Faculty of Engineering and Technology, regarding the same have been approved by AICTE and the official confirmation letter will be received within few days.

Further in regard to MCA, Dr. Hemina Desai has expressed her reservations regarding creating conflict of interest between two intuitions by trying to offer same degree of BCA (the integrated program of MCA will give the degree of BCA at the end of three years of Exit model) by the same University under two separate faculties with two separate curriculum under two statutory bodies. This is certainly a matter of concern and should be looked into.

All the members requested Dr. K.R. Desai (Nominee of Management) to take this matter in discussion in their management meetings and guide the University for further course of action.

(Encl. No. 3)

Agenda No. AC14_5 To ratify the action taken by the Hon'ble Provost Prof. Persi Engineer in reference to the letter received from Institute of Design, Planning and Technology regarding lateral admissions for Diploma Interior Design to 2nd year of BID program.

Res. No. AC14_5 The point of diploma to degree was discussed and approved and was further noted that as it was already approved in earlier academic council meeting but in the subsequent amendments it was erroneously missed out. It was suggested that faculty of Architecture, Design, Planning and Technology must take recommendations of NEP for lateral admissions as it is mentioned in NEP document and as adopted by other Constituent Colleges of Sarvajanik University. It was further suggested that faculty of Architecture, Design, Planning and Technology should resubmit the rectified amendment regulations as part of the minutes of this meeting and it is deemed as approved.

(Encl. No. 4)

Agenda No. AC14_6 To take note of the status of Exam related activities till date.

Res. No. AC14_6 Mr. Hardik Pandya presented the status of examination and results declared till date. It was observed that all exams of Summer 2024 are completed accept few backlog exams of SRKI, SCCCA and practical exams of SCOPA. Mr. Pandya also expressed that the following intuitions are yet to submit marks to the University for the exams that are already conducted. As reference the table is attached in the enclosure, all the deans were informed that they should strictly follow all the

Sarvajanik University

SARVAJANIK UNIVERSITY
R.K. Desai Marg, Athwalines, Surat – 395001, Gujarat, India
Contact: 9979102021 / 9712930321
Email: admin@sarvajanikuniversity.ac.in
info@sarvajanikuniversity.ac.in

deadlines and accomplish all the exam related work on time so as to avoid any disrepute to the University. It was also instructed to Mr. Pandya to brief the entire matter to the COE with an instruction from the University to look into this matter and accomplish this task as expected.

(Encl. No. 5)

Agenda No. AC14_7 To discuss and finalize the format of Results to be given away to students in reference to Admission requirements of GCAS portal.

Res. No. AC14_7 Mr. Ashish Desai - I/c Registrar informed all members present that currently all public University of the state are doing their common admissions through GCAS portal and according to the portal it is expected that the students must have the total semester marks per examination and total marks obtained by the student in the semester and this component is missing in our grade sheet as we are following the grade sheet model described by UGC & NEP.

It was resolved that we may modify and add an additional row/column mentioning the same, as expected by GCAS portal after proper study of marksheets issued by other Universities. I/C Registrar and COE are authorised to take further decision for the same. As deliberated in the meeting and according to the requirements of GCAS portal, the University shall modify the format of grade sheet and add two rows depicting external marks obtained and Semester total marks obtained in the particular semester.

Agenda No. AC14_8 Any other matter with the permission from Chair.

Res. No. AC14_8 The following was discussed from the Chair.

1. **Supplementary Convocation:** Hon'ble Provost discussed the details and flow of the Supplementary Convocation program to be held on 05-05-2024.

Sarvajanik University O.C

2. **Employment Code:** As informed by Hon'ble Provost, the employment codes of all staff at Sarvajanik University shall be revised as there were some discrepancies found in the earlier assigned codes. The format and coding pattern is explained by the University and following which all Constituent Colleges must update the Employment codes and reflect the same periodically in the given document as attached (https://docs.google.com/spreadsheets/d/1RcJeMaqWxGFjr0Ruv2YIxSN56bhe9JicAplUBUtIaoo/edit#gid=1309264846). The revised format to assign employment code to the staff is also attached herewith, all were instructed to complete this process of revised employment codes before 21st of June 2024 and submit the same to the University. It was also informed to all that revised I-cards must be issued to all staff before commencement of next semester.

(Encl. No. 6 & 7)

3. **Activity Report:** All Deans were informed to prepare a detailed activity report for the academic year 2023-24 and a power point audio visual to present the activities and events by or before 15th June 2024. It was informed to all that Hon'ble Provost and Registrar shall be visiting each Institution to interact with all teachers and staff, discuss about the activities done and deliberate on future action plan towards excellence.

SARVAJANIK UNIVERSITY
R.K. Desai Marg, Athwalines, Surat – 39500, Gujarat, India
Contact: 9979102021 / 9712930321
Email: admin@sarvajanikuniversity.ac.in
info@sarvajanikuniversity.ac.in

4. **Sub Committee Report:** All Sub Committee Convenors were informed to prepare a detailed activity report for the academic year 2023-24 and a power point audio visual to present the activities and events by or before 15th June 2024

5. **Admission Process:** The status of admissions and its process at various institutions were discussed and all Deans were informed to follow the schedule of admission process of Sarvajanik University.

The Meeting was concluded with vote of thanks.

APPROVED
as on
29/7/2024.

Regards,

I/c Registrar

Encl.

1. Minutes of the 13th Academic Council meeting held on 25th April 2024.
2. List of students for conferment of degree in Supplement Convocation
3. Letter received from SCET—SCET/SRT/216/2024 dated 22/05/2024 & SCET/SRT/217/2024 dated 22/05/2024.
4. Letter received from Institute of Design, Planning and Technology – IDPT-SCET/SU/Out/24/05/136 dated 22/05/2024.
5. Exam Status till date. (03-06-2024)
6. Employment Code
7. I-card Format

Sarvajanik University
O.C

SARVAJANIK UNIVERSITY
INCLUSIVE | INTEGRATED | INNOVATIVE

SARVAJANIK UNIVERSITY
R.K. Desai Marg, Athwalines, Surat – 39500, Gujarat, India
Contact: 9979102021 / 9712930321
Email: admin@sarvajanikuniversity.ac.in
info@sarvajanikuniversity.ac.in

SU/20240806/0174 **Dt. 06-08-2024**

MINUTES

The 15th Academic Council of Sarvajanik University is held on **Monday, 29th July 2024 at 11:00 A.M.** at the Conference Room, Sarvajanik University.

The Following Members remained Present.

1	Prof. Persi Engineer (Hon'ble Provost, SU and Chairman, Academic Council)
2	Mr. Ashish Desai (I/c Registrar and Member-Secretary)
3	Shri K.R. Desai (Vice Chairman II, Nominee from sponsoring body)
4	Prof. Hiren Patel, Dean, Faculty of Engineering and Technology
5	Prof. Bhavna Vimawala, Dean, Faculty of Architecture, Design, Planning and Technology
6	Prof. Jimmy Kapadia, Dean, Faculty of Management
7	Dr. Chaulami Desai, Dean, Faculty of Science
8	Dr. Hemina Desai, Dean, Faculty of Commerce
9	Dr. Bhadresh Dalal, Dean, Faculty of Law
10	Dr. Shikha Samaiya, Dean, Faculty of Arts
11	Prof. Vishal Shah, Pro dean, Faculty of Architecture, Design, Planning and Technology
12	Dr. Meeta Rathod, Dean, Faculty of Humanities, Librarian, BRCM College of Business Administration

Sarvajanik University

Dr. Pruthul Desai, Principal, Sir P.T Sarvajanik College of Science and **Dr. Kiran Pandya**, Dean, Faculty of Commerce and Management, UKA Tarsadia University were granted leave of absence.

Hon'ble Provost Prof. Persi Engineer extended greetings and welcomed all Hon'ble members of Academic Council to the meeting.

Thereafter the proceedings of the meeting were conducted by I/c Registrar, Mr. Ashish Desai.

Agenda No. AC15_1 To take note and approve the minutes of 14th Academic Council meeting held on 03rd June 2024.

Res. No. AC15_1 The minutes of 14th Academic Council meeting held on 03rd June 2024 was circulated to all members and no comments/remarks were received. The ATR was presented and the minutes were unanimously approved.

(Encl. No. 1)

SARVAJANIK UNIVERSITY
R.K. Desai Marg, Athwalines, Surat – 395001, Gujarat, India
Contact: 9979102021 / 9712930321
Email: admin@sarvajanikuniversity.ac.in
info@sarvajanikuniversity.ac.in

Agenda No. AC15_2 To take note and approve the minutes of meeting of Principals/Deans of all constituent colleges held on 25th July, 2024.

Res. No. AC15_2 The minutes of meeting of Principals/Deans of all constituent colleges held on 25th July, 2024 was circulated to all members and the minutes were unanimously approved.

Further the UGC circular No.F.4-1(UGC-NET Review Committee)/2024(NET)/140648, Dt. 28th March 2024 in regards to PhD Entrance Exam which was already discussed in SURC meeting held on 26th July 2024 was once again discussed with all the Deans of respective faculties. After detailed understanding of the circular and discussion regarding admissions in PhD, all the deans concluded that this year i.e. PhD 2024-25 admission must be done in the same process as done previously and that the PhD Entrance Exam must be conducted by Sarvajanik University. It was also noted that we will continue the practice of giving exemption from the entrance test to NET-UGC qualified candidates.

Sarvajanik University

(Encl. No. 2)

Agenda No. AC15_3 To discuss and approve the minutes of Faculty of Engineering and Technology meeting held on 24/06/2024. (Vide letter no. SCET/SRT/283/2024, Dt. 05-07-2024)

Res. No. AC15_3 The minutes of Faculty of Engineering and Technology meeting held on 24/06/2024 was noted and approved.

For Resolution 2 of Faculty of Engineering and Technology minutes, it was resolved to forward the matter to Hon'ble President, Sarvajanik University for discussion/decision in the Governing Body.

(Encl. No. 3)

Agenda No. AC15_4 To discuss and approve the minutes of Faculty of Management meeting held on 26/07/2024. (Vide mail, Dt. 26-07-2024)

Res. No. AC15_4 The minutes of Faculty of Management meeting held on 26/07/2024 was noted and approved.

(Encl. No. 4)

Agenda No. AC15_5 To discuss and approve the minutes of Faculty of Law meeting held on 26/07/2024. (Vide mail, Dt. 26-07-2024)

Res. No. AC15_5 The minutes of Faculty of Law meeting held on 26/07/2024 was noted and approved.

(Encl. No. 5)

SARVAJANIK UNIVERSITY
R.K. Desai Marg, Athwalines, Surat - 395001, Gujarat, India
Contact: 9979102021 / 9712930321
Email: admin@sarvajanikuniversity.ac.in
info@sarvajanikuniversity.ac.in

Agenda No. AC15_6 To discuss and approve the minutes of Faculty of Commerce meeting held on 26/07/2024. (Vide letter no. SCCCA/326/2024-25, Dt. 26-07-2024.)

Res. No. AC15_6 The minutes of Faculty of Commerce meeting held on 26/07/2024 was noted and approved.

(Encl. No. 6)

Agenda No. AC15_7 To discuss and approve the minutes of Faculty of Science meeting held on 26/07/2024. (Vide mail, Dt. 27-07-2024)

Res. No. AC15_7 The minutes of Faculty of Science meeting held on 26/07/2024 was noted and approved.

(Encl. No. 7)

Sarvajanik University C.C

Agenda No. AC15_8 To take note of and ratify the increase in (1) Total intake for B.Sc. (Information Technology) program (2) Cumulative Intake of all M.Sc. programs in Computer Science Department. (Vide letter no. RK/102/2024-25, Dt. 11-06-2024.)

Res. No. AC15_8 The increase in (1) Total intake for B.Sc. (Information Technology) program (2) Cumulative Intake of all M.Sc. programs in Computer Science Department in reference to letter received (Vide letter no. RK/102/2024-25, Dt. 11-06-2024.) was taken note of and ratified.

(Encl. No. 8)

Agenda No. AC15_9 To take note of and ratify the increase in intake for Bachelor of Interior Design programme, at Sarvajanik Colourtex School of Interior Design, IDPT-SCET, Sarvajanik University, Surat, w.r.t. admissions 2024-25. (Vide letter no. IDPT-SCET/SU/Out /24/06/154, Dt. 12-06-2024.)

Res. No. AC15_9 The increase in intake for Bachelor of Interior Design programme, at Sarvajanik Colourtex School of Interior Design, IDPT-SCET, Sarvajanik University, Surat, w.r.t. admissions 2024-25 in reference to letter received Vide letter no. IDPT-SCET/SU/Out /24/06/154, Dt. 12-06-2024.) was taken note of and ratified.

(Encl. No. 9)

Agenda No. AC15_10 To take note of and approve the letter received from SCET regarding approval request for Progression of Textile Technology Students with Backlogs. (Vide letter no. SCET/SRT/282/2024, Dt. 04-07-2024.)

Res. No. AC15_10 The letter received from SCET (Vide letter no. SCET/SRT/282/2024, Dt. 04-07-2024.) regarding approval request

SARVAJANIK UNIVERSITY
R.K. Desai Marg, Athwalines, Surat – 39500, Gujarat, India
Contact: 9979102021 / 9712930321
Email: admin@sarvajanikuniversity.ac.in
info@sarvajanikuniversity.ac.in

for Progression of Textile Technology Students with Backlogs was noted and approved.

(Encl. No. 10)

Agenda No. AC15_11 To take note of and discuss the letter received from IDPT-SCET regarding amendment in Stage Clearance and Mandatory Credits Regulation for the students admitted in 2021 & 2022 for B.ID & B.VA and for the students admitted in B.Arch from 2021-22 onwards. (Vide letter no. IDPT-SCET/SU/Out/24/07/193, Dt. 10-07-2024.)

Sarvajanik University

Res. No. AC15_11 The Dean, Faculty of Architecture, Design, Planning and Technology presented that though this matter was approved by Hon'ble Provost but later, it was realized that this amendment is needed for only 1 batch and that too only for 1 year which may cause several discrepancy in results. Hence the Dean appealed and requested to withdraw this request letter and hence it was decided that this letter and its approval is hereby withdrawn and is considered null and void.

(Encl. No. 11)

Agenda No. AC15_12 To take note of the letter received from SCOPA regarding certificate courses conducted at the institute. (Vide letter no. 05/SCOPA/2024-25, Dt. 12-06-2024.)

Res. No. AC15_12 The members of the Academic Council principally approved that SCOPA may start certificate courses and it was decided that the certificate to be issued to the students must be approved by the university at the earliest before announcing the courses.

(Encl. No. 12)

Agenda No. AC15_13 To discuss and finalize the format of gradesheet to be awarded to the students of NEP batch.

Res. No. AC15_13 The format of gradesheet to be awarded to the students of NEP batch was circulated to all members and approved.

In light of the matter of the format of Gradesheet to be given away to students in reference to Admission requirements of GCAS portal, it was decided that a committee shall be formed under the guidance of the The Registrar, SU and The COE, Exam Section along with the Deans of Faculty of Science and Faculty of Commerce to take appropriate decisions.

(Encl. No. 13)

SARVAJANIK UNIVERSITY
R.K. Desai Marg, Athwalines, Surat – 395001, Gujarat, India
Contact: 9979102021 / 9712930321
Email: admin@sarvajanikuniversity.ac.in
info@sarvajanikuniversity.ac.in

Agenda No. AC15_14 To take note of the updated Employee Codes for the staff members of all constituent colleges which have been endorsed by the University.

Res. No. AC15_14 The updated Employee Codes for the staff members of all constituent colleges which have been endorsed by the University was taken note of. All the constituent colleges were informed to complete the process of preparing new ID cards as per the revised Employment code and ID card formats cards as soon as possible.

(Encl. No. 14)

Sarvajanik University
O.C

Agenda No. AC15_15 To take note of the Memorandum of Understanding (MOU) signed between L&T EduTech and Sarvajanik University.

Res. No. AC15_15 The Memorandum of Understanding (MOU) signed between L&T EduTech and Sarvajanik University was noted and the Dean, Faculty of Engineering and Technology was advised to inform all the students and do admissions according to the proposed MOU.

Agenda No. AC15_16 To take note of letter received from ACPC regarding Course and Intake information of BBA, BCA, iMBA and iMCA. (Vide letter no. ACPC/BBA-BCA/2024/257, Dt. 06-06-2024.)

Res. No. AC15_16 It was noted that this matter was earlier discussed in the Board of Management and the Governing Body – Sarvajanik University and this letter shall be once again forwarded to the Hon'ble President, Sarvajanik University to take it up in discussion in the Board of Management and the Governing Body and provide guidance for further action.

(Encl. No. 15)

Agenda No. AC15_17 To take note of circular from Fee Regulatory Committee (Technical) regarding "Circular for determination of the fee structure applicable to the programs started by the institutions for 'Working Professional' from the Year 2024-25". (Vide letter no. FRC/Working Professional/2024-25/156, Dt. 16-07-2024.)

Res. No. AC15_17 The circular from Fee Regulatory Committee (Technical) regarding "Circular for determination of the fee structure applicable to the programs started by the institutions for 'Working Professional' from the Year 2024-25" was noted.

(Encl. No. 16)

SARVAJANIK UNIVERSITY
R.K. Desai Marg, Athwalines, Surat – 39500, Gujarat, India
Contact: 9979102021 / 9712930321
Email: admin@sarvajanikuniversity.ac.in
info@sarvajanikuniversity.ac.in

Agenda No. AC15_18 Any other matter with the permission of the Chair.

Res. No. AC15_18 A point regarding discrepancy in Examination and delay in Results of Summer-2023 Backlog Examination of SCOPA was presented and discussed. The Dean, Faculty of Arts was instructed to provide evidence and justification for the same and it was resolved that the Registrar and the COE may look into the justification and evidences provided by the Dean and take appropriate decision.

The Meeting was concluded with vote of thanks.

Sarvajanik University
O.C

Regards,

I/c Registrar

APPROVED
as on
19.12.2024

Enclosures:

1. Minutes of 14th Academic Council meeting held on 03rd June 2024.
2. Minutes of meeting of Principals/Deans of all constituent colleges held on 25th July, 2024.
3. Minutes of Faculty of Engineering and Technology meeting held on 24/06/2024. (Vide letter no. SCET/SRT/283/2024, Dt. 05-07-2024)
4. Minutes of Faculty of Management meeting held on 26/07/2024. (Vide mail, Dt. 26-07-2024)
5. Minutes of Faculty of Law meeting held on 26/07/2024. (Vide mail, Dt. 26-07-2024)
6. Minutes of Faculty of Commerce meeting held on 26/07/2024. (Vide letter no. SCCCA/326/2024-25, Dt. 26-07-2024.)
7. Minutes of Faculty of Science meeting held on 26/07/2024. (Vide mail, Dt. 27-07-2024)
8. Letter received from SRKI regarding increase in intake. (Vide letter no. RK/102/2024-25, Dt. 11-06-2024.)
9. Letter received from IDPT regarding increase in intake for Bachelor of Interior Design programme, at Sarvajanik Colourtex School of Interior Design, IDPT-SCET, Sarvajanik University, Surat, w.r.t. admissions 2024-25. (Vide letter no. IDPT-SCET/SU/Out /24/06/154, Dt. 12-06-2024.)
10. Letter received from SCET regarding approval request for Progression of Textile Technology Students with Backlogs. (Vide letter no. SCET/SRT/282/2024, Dt. 04-07-2024.)
11. Letter received from IDPT-SCET regarding amendment in Stage Clearance and Mandatory Credits Regulation for the students admitted in 2021 & 2022 for B.ID &

SARVAJANIK UNIVERSITY
R.K. Desai Marg, Athwalines, Surat – 39500, Gujarat, India
Contact: 9979102021 / 9712930321
Email: admin@sarvajanikuniversity.ac.in
info@sarvajanikuniversity.ac.in

B.VA and for the students admitted in B.Arch from 2021-22 onwards. (Vide letter no. IDPT-SCET/SU/Out/24/07/193, Dt. 10-07-2024.)

12. Letter received from SCOPA regarding certificate courses conducted at the institute. (Vide letter no. 05/SCOPA/2024-25, Dt. 12-06-2024.)
13. Format of gradesheet to be awarded to the students of NEP batch.
14. List of updated Employee Codes for the staff members of all constituent colleges endorsed by the University.
15. Letter received from ACPC regarding Course and Intake information of BBA, BCA, iMBA and iMCA. (Vide letter no. ACPC/BBA-BCA/2024/257, Dt. 06-06-2024.)
16. Circular for determination of the fee structure applicable to the programs started by the institutions for 'Working Professional' from the Year 2024-25'. (Vide letter no. FRC/Working Professional/2024-25/156, Dt. 16-07-2024.)

Sarvajanik University
C.C.

SARVAJANIK UNIVERSITY
INCLUSIVE | INTEGRATED | INNOVATIVE

SARVAJANIK UNIVERSITY
R.K. Desai Marg, Athwalines, Surat - 395001, Gujarat, India
Contact: 9979102021/9712930321
Email: admin@sarvajanikuniversity.ac.in
info@sarvajanikuniversity.ac.in

SU/20250102/0599 **Date: 02nd January 2025**

MINUTES

The 16th Academic Council of Sarvajanik University was held on **Thursday, 19th December 2024 at 11:00 AM** at the Conference Room, Sarvajanik University.

Sarvajanik University Q.C

The following members remained present.

1	**Prof. Dr. Kiran Pandya** (Hon'ble Provost, SU and Chairman, Academic Council)
2	**Mr. Ashish Desai** (I/c Registrar and Member-Secretary)
3	**Dr. Hiren Patel**, Dean, Faculty of Engineering and Technology
4	**Dr. Jimmy Kapadia**, Dean, Faculty of Management
5	**Dr. Chaulami Desai**, Dean, Faculty of Science
6	**Dr. Hemina Desai**, Dean, Faculty of Commerce
7	**Dr. Bhadresh Dalal**, Dean, Faculty of Law
8	**Dr. Shikha Samaiya**, Dean, Faculty of Arts
9	**Dr. Meeta Rathod**, Dean, Faculty of Humanities & Librarian, B.R.C.M. College of Business Administration
10	**Prof. Vishal Shah**, Pro dean, Faculty of Architecture, Design, Planning and Technology
11	**Dr. Niteen B. Patel**, Controller of Examination - Invitee
12	**Dr. Maulin Joshi**, Convener, IQAC - SU – Invitee
13	**Dr. Utpal Pandya**, Dean (Research & Development) - Invitee

Shri K. R. Desai, Prof. Bhavna Vimawala, Dean, Faculty of Architecture, Design, Planning and Technology and **Dr. Pruthul Desai**, Principal, Sir P.T Sarvajanik College of Science were granted leave of absence.

Hon'ble Provost Prof. Dr. Kiran Pandya extended greetings and welcomed all Hon'ble members of the Academic Council to the meeting.

Thereafter the proceedings of the meeting were conducted by I/c Registrar, Mr. Ashish Desai.

Agenda No. AC16_1 To take note and approve the minutes of 15th Academic Council meeting held on 29th July 2024.

SARVAJANIK UNIVERSITY
R.K. Desai Marg, Athwalines, Surat - 395001, Gujarat, India
Contact: 9979102021/9712930321
Email: admin@sarvajanikuniversity.ac.in
info@sarvajanikuniversity.ac.in

Resolution No. AC16_1

The minutes of the 15th Academic Council meeting held on 29th July 2024 was circulated to all members and no comments/remarks were received. The ATR was presented and the minutes were unanimously approved.

(Encl. No. 1)

Agenda No. AC16_2

To discuss the Resolution No. AC12_3 of the 12th Academic Council held on 26th February 2024 which was referred back to Academic Council for further discussion by Board of Management, SU as per the Resolution No. BOM9_2 of the 9th meeting of the Board of Management held on 02-09-2024.

Resolution No. AC16_2

The matter concerning Interim Backlog Examination and Remedial Examination was discussed in detail by the members of the Academic Council. After deliberation, it was resolved unanimously that:

1. **Interim Backlog Examination** will be applicable to students who are admitted in the academic year 2024-2025 onwards.

2. **Remedial Examinations** will continue to be applicable to students admitted before the academic year 2024-2025.

It was further decided to instruct the Team ERP to make the necessary provisions in the ERP system to implement the changes accordingly.

(Encl. No. 2)

Sarvajanik University
O.C

Agenda No. AC16_3

To take note and approve of the action taken/ approval given by the Hon'ble Provost on behalf of the Academic Council to the minutes of Faculty of Science meeting held on 25/09/2024. (Vide letter no. AC-2024-25/Minutes/FOS-3, Dt. 25-09-2024)

Resolution No. AC16_3

The minutes of the Faculty of Science meeting held on 25th September 2024, which were approved by the Hon'ble Provost on behalf of the Academic Council, were read, discussed, and unanimously approved by the members of the Academic Council.

It was further resolved that the actions taken and the approval granted by the Hon'ble Provost, as reflected in the minutes of the meeting, be ratified by the Academic Council.

(Encl. No. 3)

SARVAJANIK UNIVERSITY
R.K. Desai Marg, Athwalines, Surat - 395001, Gujarat, India
Contact: 9979102021/9712930321
Email: admin@sarvajanikuniversity.ac.in
info@sarvajanikuniversity.ac.in

Agenda No. AC16_4

To discuss and approve the minutes of Faculty of Engineering & Technology meeting held on 06/12/2024. (Vide letter no. SCET/SRT/432/2024, Dt. 12-12-2024)

(Encl. No. 4)

Resolution No. AC16_4

The minutes of Faculty of Engineering & Technology meeting held on 06/12/2024 were noted and discussed.

For Resolution 2 of the Faculty of Engineering & Technology minutes, regarding the finalization of the new B.Tech. teaching curriculum structure as well as separation of the theory and laboratory components, it was suggested to incorporate the latest evaluation guidelines received from KCG, Government of Gujarat, and separate all the courses into only two components accordingly.

The minutes were approved, with suggested modifications incorporated in it as suggested by the Dean, Faculty of Engineering & Technology.

Sarvajanik University O.C

Agenda No. AC16_5

To discuss and approve the minutes of Faculty of Management meeting held on 12/12/2024. (Vide mail Dt. 16-12-2024 at 04:39 PM)

Resolution No. AC16_5

The minutes of Faculty of Management meeting held on 12/12/2024 were noted and approved.

The Resolution 3, regarding equivalence of the courses in the Old BBA (Hons.) Program to new NEP – 2020 BBA program was discussed at length.

It was resolved that the backlog examinations should be conducted with same previous subject codes. The Backlog exam of such courses are to be conducted for 2 consecutive seasons.

(Encl. No. 5)

Agenda No. AC16_6

To take note of:

1. Dr. Utpal Pandya taking charge as the Dean (Research & Development) at Sarvajanik University.
2. Dr. Jayesh Desai taking charge as the Dean (Academics) at Sarvajanik University.
3. Dr. Ravi Vaidya taking charge as the Dean (Student Affairs) at Sarvajanik University.
4. Dr. Meeta Vansadia taking Additional Charge of Central Library of the Sarvajanik University.

SARVAJANIK UNIVERSITY
R.K. Desai Marg, Athwalines, Surat - 395001, Gujarat, India
Contact: 9979102021/9712930321
Email: admin@sarvajanikuniversity.ac.in
info@sarvajanikuniversity.ac.in

Resolution No. AC16_6

The members of the Academic Council took note of the additional designation of the following individuals at Sarvajanik University as mentioned below:

1. Dr. Utpal Pandya taking Additional Charge as the Dean (Research & Development) at Sarvajanik University.
2. Dr. Jayesh Desai taking Additional Charge as the Dean (Academics) at Sarvajanik University.
3. Dr. Ravi Vaidya taking Additional Charge as the Dean (Student Affairs) at Sarvajanik University.
4. Dr. Meeta Vansadia taking Additional Charge of Central Library of the Sarvajanik University.

The members congratulated them and wished them success in their new roles. It was noted that the above additional designations were made in accordance with Section S.15 of the Statutes of Sarvajanik University.

It was also noted that Chunilal Gandhi Vidhyabhavan be developed as the Central Library for Sarvajanik University.

Sarvajanik University
O.C

Agenda No. AC16_7

To discuss and approve the minutes of meeting to discuss format of Gradesheet for NEP students held on 25/09/2024.

Resolution No. AC16_7

The minutes of meeting to discuss format of Gradesheet for NEP students held on 25/09/2024 were noted and the minutes as well as the format of Gradesheet for NEP students was approved.

(Encl. No. 6)

Agenda No. AC16_8

To discuss and approve the minutes of meeting of Sarvajanik University Research Committee (SURC) held on 26/09/2024.

Resolution No. AC16_8

The minutes of meeting of Sarvajanik University Research Committee (SURC) held on 26/09/2024 were discussed at length, noted and approved.

In Resolution 7 of the minutes, regarding restructuring the Ph.D. coursework, Hon'ble Provost, Prof. Dr. Kiran Pandya, suggested that the Seminar/Presentation in Paper IV should be done by the students on the basis of a review of literature with documentation.

(Encl. No. 7)

Agenda No. AC16_9

To discuss and approve the minutes of meeting of the Internal Quality Assurance Cell (IQAC), Sarvajanik University held on 07/10/2024.

SARVAJANIK UNIVERSITY
R.K. Desai Marg, Athwalines, Surat - 395001, Gujarat, India
Contact: 9979102021/9712930321
Email: admin@sarvajanikuniversity.ac.in
info@sarvajanikuniversity.ac.in

Resolution No. AC16_9

Dr. Maulin Joshi, Convener – IQAC, SU briefed the minutes and action taken of meeting of the Internal Quality Assurance Cell (IQAC), Sarvajanik University held on 07/10/2024 to the members of the Academic Council. Subsequently, the minutes were noted and approved.

(Encl. No. 8)

Agenda No. AC16_10

To take note and approve of the action taken/ approval given by the Hon'ble Provost on behalf of the Academic Council to the letter received from IDPT-SCET regarding re-submission of the Minor Certification Program syllabus Version 1.0 and 2.0. (Vide letter no. IDPT-SCET/SU/OUT/24/10/279, Dt. 07-10-2024)

Resolution No. AC16_10

The letter received from IDPT-SCET regarding re-submission of the Minor Certification Program syllabus Version 1.0 and 2.0, which was approved by the Hon'ble Provost on behalf of the Academic Council, was read, discussed, and unanimously approved by the members of the Academic Council.

It was further resolved that the actions taken and the approval granted by the Hon'ble Provost, as reflected in the minutes of the meeting, be ratified by the Academic Council.

(Encl. No. 9)

Sarvajanik University
Q.C

Agenda No. AC16_11

To discuss the letter received from Controller of Examination, SU regarding developing method of verification of student academic records requested by placement agencies, educational institutes, etc. (Vide letter no. SU/Exam/Out-Letter/26112024/002, Dt. 26-11-2024)

Resolution No. AC16_11

The letter received from Controller of Examination, SU regarding developing method of verification of student academic records requested by placement agencies, educational institutes, etc. was discussed in brief.

It was decided to form a committee to draft and develop SOPs and mechanisms for the same and further implement it on the ERP. The committee will comprise of Dr. Niteen Patel, COE, SU; Dr. Maulin Joshi, Convener of IQAC, SU and Dr. Utpal Pandya, Dean (Research & Development), SU.

(Encl. No. 10)

Agenda No. AC16_12

To discuss the letter received from Dean (Academics), SU regarding implementation of UGC Guidelines on pursuing two academic programs simultaneously. (Vide letter no. BRCM/230/2024-25, Dt. 03-12-2024)

SARVAJANIK UNIVERSITY
R.K. Desai Marg, Athwalines, Surat - 395001, Gujarat, India
Contact: 9979102021/9712930321
Email: admin@sarvajanikuniversity.ac.in
info@sarvajanikuniversity.ac.in

Resolution No. AC16_12

The letter received from Dean (Academics), SU regarding implementation of UGC Guidelines on pursuing two academic programs simultaneously was read and approved.

It was resolved that the students may be permitted to pursue two academic programs simultaneously as per the UGC guidelines.

(Encl. No. 11)

Agenda No. AC16_13

To discuss the letter received from Dean (Academics), SU regarding NEP2020 Multidisciplinary approach – Ability Enhancement Course (AEC) / Skill Enhancement Course (SEC) / Value Added Course (VAC) / Indian Knowledge System (IKS). (Vide letter no. BRCM/231/2024-25, Dt. 03-12-2024)

Resolution No. AC16_13

The letter received from Dean (Academics), SU regarding NEP2020 Multidisciplinary approach – Ability Enhancement Course (AEC) / Skill Enhancement Course (SEC) / Value Added Course (VAC) / Indian Knowledge System (IKS) was noted and discussed in brief.

Sarvajanik University O.C

It was decided that a comprehensive basket of such courses, encompassing AEC, SEC, VAC, and IKS, must be made available at the university level. A common course code structure will be developed to facilitate easier identification.

It was further resolved that, the university will finalize the guidelines for these courses and share them with all relevant stakeholders at the earliest, ensuring clarity and smooth implementation.

(Encl. No. 12)

Agenda No. AC16_14

To take note of introduction of certificate courses in foreign languages at Sarvajanik University and the formation of an Ad-hoc Board to advice on its syllabus and content.

Resolution No. AC16_14

The Introduction of certificate courses in foreign languages at Sarvajanik University and the formation of an Ad-hoc Board to advice on its syllabus and content was noted and approved by the members.

(Encl. No. 13)

Agenda No. AC16_15

To take note of composition of various committees at Sarvajanik University.

Statutory Committees:

1. Anti-Ragging Committee
2. Internal Quality Assurance Cell
3. Student Grievance Redressal Committee

(Encl. No. 14)

Non- Statutory Committees:

1. Website Restructuring and Redesign Committee
2. SU-SAMVAD Committee
3. Sarvajanik University Research Committee
4. NAD-ABC Oversight Committee
5. UGC Liaison Committee
6. Admission Committee
7. ERP Committee
8. Cultural Committee
9. PR Committee
10. International Relations Committee
11. Website Committee
12. Committee for University Annual Report (2023-24)
13. NEP2020 Taskforce
14. Steering Committee for Academic and Administrative Audit
15. SWAYAM Advisory Committee
16. NSS & Social Services Committee
17. Library Advisory Committee
18. SEDGs Cell

(Encl. No. 15)

Sarvajanik University O.C

Resolution No. AC16_15	The composition of various committees at Sarvajanik University was noted and approved by the members. It was noted that the composition of the committees has been made in accordance with Section S.10 of the Statutes of Sarvajanik University, ensuring compliance with the university's governing framework.
Agenda No. AC16_16	To take note of MOU signed with Shodhganga, INFLIBNET.
Resolution No. AC16_16	The members of the Academic Council noted the signing of the MOU between Sarvajanik University and Shodhganga, INFLIBNET.
Agenda No. AC16_17	To take note of circular regarding Administration and Correspondence for Post Graduate Diploma Programs under Sarvajanik Centre for Training and Certificate Courses (SCTCC).
Resolution No. AC16_17	The agenda was withdrawn by the permission of the chair.
Agenda No. AC16_18	To take note of appointment of Dr. Jayesh Desai as NEP Nodal Officer at Sarvajanik University.
Resolution No. AC16_18	The members took note of the appointment of Dr. Jayesh Desai as NEP Nodal Officer at Sarvajanik University.

SARVAJANIK UNIVERSITY
R.K. Desai Marg, Athwalines, Surat - 395001, Gujarat, India
Contact: 9979102021/9712930321
Email: admin@sarvajanikuniversity.ac.in
info@sarvajanikuniversity.ac.in

Agenda No. AC16_19 To take note of and approve the academic calendar for AY 2024-25 of:

1. B.Tech, , B.Tech for Working Professionals, M.Tech, MCA and iMCA Semester 1-2
2. B.Arch, MID, MRUD and MUUP Semester 1-2
3. MBA, PGDFBS Semester 1-2
4. L.L.B. Semester 1-2

Resolution No. AC16_19 The members of the Academic Council took note of and approved the academic calendar for the academic year 2024-25 for the following programs:

1. B.Tech, B.Tech for Working Professionals, M.Tech, MCA, and iMCA (Semester 1-2)
2. B.Arch, MID, MRUD, and MUUP (Semester 1-2)
3. MBA, PGDFBS (Semester 1-2)
4. L.L.B. (Semester 1-2)

(Encl. No. 16)

Sarvajanik University O.C.

Agenda No. AC16_20 To take note of and approve the revised academic calendar for AY 2024-25 of:

1. MBA Semester 3-4
2. B.Sc. Semester 1-2, 3-4, 5-6
3. M.Sc. Semester 1-2, 3-4
4. PGDFBS Semester 1-2
5. BBA Semester 1-2, 3-4, 5-6

Resolution No. AC16_20 The members of the Academic Council took note of and approved the revised academic calendar for the academic year 2024-25 for the following programs:

1. MBA Semester 3-4
2. B.Sc. Semester 1-2, 3-4, 5-6
3. M.Sc. Semester 1-2, 3-4
4. PGDFBS Semester 1-2
5. BBA Semester 1-2, 3-4, 5-6

(Encl. No. 17)

Agenda No. AC16_21 To take note of and discuss regarding SU Carnival 2025 and SU 3rd Convocation Ceremony.

Resolution No. AC16_21 The dates for the SU Carnival 2025 and the SU 3rd Convocation Ceremony were noted as follows:

SARVAJANIK UNIVERSITY
R.K. Desai Marg, Athwalines, Surat - 395001, Gujarat, India
Contact: 9979102021/9712930321
Email: admin@sarvajanikuniversity.ac.in
info@sarvajanikuniversity.ac.in

SU Carnival: 19-20 February 2025
SU 3rd Convocation: 21 February 2025

It was noted that, as per the Academic Calendar, the week from 17-22 February 2025 has been designated as the Students' Engagement Week. In light of this, all institutions were requested to schedule their respective Annual Cultural Programs in alignment with this week.

Agenda No. AC16_22 To discuss the SU SWAYAM Regulations and SOP to adopt SWAYAM MOOC Courses in accordance with UGC SWAYAM Regulations 2021 and Framework for Universities to conduct Examinations for SWAYAM Courses, dated 27th August, 2024.

Resolution No. AC16_22 The matter regarding the SU SWAYAM Regulations and the Standard Operating Procedure (SOP) for adopting SWAYAM MOOC Courses in accordance with the UGC SWAYAM Regulations 2021 and the Framework for Universities to Conduct Examinations for SWAYAM Courses, dated 27th August 2024, was discussed in detail.

It was resolved that the SU SWAYAM Regulations and SOP, as presented, were approved for implementation, ensuring compliance with the UGC guidelines and the prescribed framework for conducting examinations for SWAYAM courses.

(Encl. No. 18)

Sarvajanik University
Q.C

Agenda No. AC16_23 To discuss the latest proposal received from L&TEduTech.

Resolution No. AC16_23 The latest proposal received from L&TEduTech was discussed and duly noted by the members.

(Encl. No. 19)

Agenda No. AC16_24 To discuss and approve the minutes of Faculty of Arts meeting held on 17/12/2024.

Resolution No. AC16_24 The minutes of Faculty of Arts meeting held on 17/12/2024 were noted and approved.

(Encl. No. 20)

Agenda No. AC16_25 Any other matter with the permission of the Chair.

Resolution No. AC16_25 The following matters were discussed with the permission of the chair.

SARVAJANIK UNIVERSITY
R.K. Desai Marg, Athwalines, Surat - 395001, Gujarat, India
Contact: 9979102021/9712930321
Email: admin@sarvajanikuniversity.ac.in
info@sarvajanikuniversity.ac.in

Agenda No. AC16_25.1 To take note of and discuss the Formation of Research Advisory Committee at Sarvajanik University.

Resolution No. AC16_25.1 In the above matter, it was noted that as per the mandatory requirement of UGC, Sarvajanik University (SU) has to establish a Research and Development Cell (RDC) which is expected to play a pivotal role in catalyzing research culture mandated in NEP 2020.

It was also noted that the Sarvajanik University will have a Research Advisory Council (RAC) headed by the Provost as the apex body of Research and Development Cell (RDC).

The structure of SU - Research Advisory Council (RAC) was discussed in brief by Dr. Utpal Pandya, Dean (Research & Development) and it was noted and approved by the members.
(Encl. No. 21)

Agenda No. AC16_25.2 To discuss the preparation of Institutional Development Plan.

Resolution No. AC16_25.2 In the above matter, it was decided that Sarvajanik University will prepare an Institutional Development Plan (IDP) for Sarvajanik University for the five-year period 2025-30.

It was decided to form a committee a committee to oversee the preparation of the IDP.

The members of the Committee are as follows:

- **Dr. Maulin Joshi**, Convener, IQAC, SU
- **Dr. Jayesh Desai**, Dean (Academics), SU
- **Dr. Utpal Pandya**, Dean (Research & Development), SU
- **Dr. Jay Bergi**
- **Dr. Bhadresh Dalal**
- **Prof. Vishal Shah**

Sarvajanik University
Q.C

Agenda No. AC16_25.3 To take note of the UGC letter regarding Biannual Admissions in Higher Education Institutions (HEIs). (Vide letter No. F. 1-2/2024 (CPP-II) (C.No. 143903), Dt. 19-06-2024)

Resolution No. AC16_25.3 The members of the Academic Council took note of the UGC letter regarding Biannual Admissions in Higher Education Institutions (HEIs).

It was decided that the University shall prioritize the implementation of biannual admissions for **PhD programs** and **certificate courses**, where feasible, in line with the UGC guidelines.

(Encl. No. 22)

SARVAJANIK UNIVERSITY
R.K. Desai Marg, Athwalines, Surat - 395001, Gujarat, India
Contact: 9979102021/9712930321
Email: admin@sarvajanikuniversity.ac.in
info@sarvajanikuniversity.ac.in

Agenda No. AC16_25.4 To discuss the letter received from Controller of Examination, SU regarding seeking policy inputs, if any, specifically which scheme should be applied for students who detained with old scheme and now joining/resuming in new scheme (NEP). (Vide Letter No. SU/Exam/out-letter/1812024/001, Dt. 18-12-2024)

Resolution No. AC16_25.4 The letter received from Controller of Examination, SU regarding seeking policy inputs, if any, specifically which scheme should be applied for students who detained with old scheme and now joining/resuming in new scheme (NEP) was noted and discussed.

It was noted that the matter had already been addressed in Resolution No. AC10_8 (i), which specifies that *if the student due to whatsoever reasons are detained/failed and if they join the new batch then they shall study and appear examinations of the new program curriculum and program regulations whatever is applicable to that new batch.*

Further, it was noted that the gradesheets and transcripts of these students will be as per respective examination Regulations of that new batch.

(Encl. No. 23)

Sarvajanik University O.C

Agenda No. AC16_25.5 To take note of and discuss the letter received from Center for Social Studies, Surat regarding collaboration/ affiliation/ association between the Center for Social Studies, Surat and Sarvajanik University for a doctoral programme and other academic initiatives. (Vide letter No. CSS/Ph.D. Prog./231/2024, Dt. 18-12-2024)

Resolution No. AC16_25.5 The letter received from Center for Social Studies, Surat regarding collaboration/ affiliation/ association between the Center for Social Studies, Surat and Sarvajanik University for a doctoral programme and other academic initiatives was noted and discussed.

It was further resolved to approve the application form of the faculty members enclosed with the letter as Ph.D. Co-Supervising Teacher of the Sarvajanik University, subject to verification.

(Encl. No. 24)

Agenda No. AC16_25.6 To discuss regarding Program Regulations of all the Post Graduate Diploma courses across Sarvajanik University.

SARVAJANIK UNIVERSITY
R.K. Desai Marg, Athwalines, Surat - 395001, Gujarat, India
Contact: 9979102021/9712930321
Email: admin@sarvajanikuniversity.ac.in
info@sarvajanikuniversity.ac.in

Resolution No. AC16_25.6 It was decided that the Program Regulations developed for the Post Graduate Diploma in Financial and Banking Services will be adopted for all Post Graduate Diploma (PGD) programs conducted across Sarvajanik University.

In light of this decision, the institutes offering PGD programs were advised to update their respective Program Regulations to reflect the changes in alignment with the newly approved framework.

(Encl. No. 25)

The Meeting was concluded with vote of thanks.

Best Regards,

I/c Registrar

APPROVED
as on
8/1/25
KmPandya

Enclosures:

1. Minutes of 15th Academic Council meeting held on 29th July 2024.
2. Resolution No. BOM9_2 of the 9th meeting of the Board of Management held on 02-09-2024 & Minutes of 12th Academic Council meeting held on 26th February 2024.
3. Minutes of Faculty of Science meeting held on 25/09/2024.
4. Minutes of Faculty of Engineering & Technology meeting held on 06/12/2024.
5. Minutes of Faculty of Management meeting held on 12/12/2024.
6. Minutes of meeting to discuss format of Gradesheet for NEP students held on 25/09/2024.
7. To discuss and approve the minutes of meeting of Sarvajanik University Research Committee (SURC) held on 26/09/2024.
8. Minutes of meeting of the Internal Quality Assurance Cell (IQAC), Sarvajanik University held at on 07/10/2024.
9. Letter received from IDPT-SCET regarding re-submission of the Minor Certification Program syllabus Version 1.0 and 2.0.
10. Letter received from Controller of Examination, SU regarding developing method of verification of student academic records requested by placement agencies, educational institutes, etc.
11. Letter received from Dean (Academics), SU regarding implementation of UGC Guidelines on pursuing two academic programs simultaneously.
12. Letter received from Dean (Academics), SU regarding NEP2020 Multidisciplinary approach – Ability Enhancement Course (AEC) / Skill Enhancement Course (SEC) / Value Added Course (VAC) / Indian Knowledge System (IKS).

Sarvajanik University
Q.C

SARVAJANIK UNIVERSITY
R.K. Desai Marg, Athwalines, Surat - 395001, Gujarat, India
Contact: 9979102021/9712930321
Email: admin@sarvajanikuniversity.ac.in
info@sarvajanikuniversity.ac.in

13. Introduction of certificate courses in foreign languages at Sarvajanik University and the formation of an Ad-hoc Board to advice on its syllabus and content.
14. Composition of various Statutory Committees Sarvajanik University.
15. Composition of various Non-Statutory Committees Sarvajanik University.
16. Academic calendar for AY 2024-25 of Semester 1-2 of various programs.
17. Academic calendar for AY 2024-25 of MBA, B.Sc., M.Sc., PGDFBS & BBA.
18. Framework for Universities to conduct Examinations for SWAYAM Courses, dated 27th August, 2024, UGC SWAYAM Regulations 2021, SU SWAYAM Regulations and SOP to adopt SWAYAM MOOC Courses.
19. Latest proposal received from L&T EduTech.
20. Minutes of Faculty of Arts meeting held on 17/12/2024.
21. Research and Development Cell (RDC) and Research Advisory Council (RAC) at Sarvajanik University.
22. UGC letter regarding Biannual Admissions in Higher Education Institutions (HEIs).
23. Letter received from Controller of Examination, SU regarding seeking policy inputs, if any, specifically which scheme should be applied for students who detained with old scheme and now joining/resuming in new scheme (NEP).
24. Letter received from Center for Social Studies, Surat regarding collaboration/ affiliation/ association between the Center for Social Studies, Surat and Sarvajanik University for a doctoral programme and other academic initiatives.
25. Program Regulations developed for the Post Graduate Diploma in Financial and Banking Services.

Sarvajanik University
O.C

SARVAJANIK UNIVERSITY
INCLUSIVE | INTEGRATED | INNOVATIVE

SARVAJANIK UNIVERSITY
R K. Desai Marg, Athwalines, Surat - 395001, Gujarat, India
Contact: 9979102021/9712930321
Email: admin@sarvajanikuniversity.ac.in
info@sarvajanikuniversity.ac.in

SU/20250403/019 **Date: 03rd April 2025**

MINUTES

The 17th Academic Council of Sarvajanik University was held on **Wednesday, 08th January 2025 at 11:00 AM** at the Conference Room, Sarvajanik University.

The following members remained present.

1	**Prof. Dr. Kiran Pandya** (Hon'ble Provost, SU and Chairman, Academic Council)
2	**Mr. Ashish Desai** (I/c Registrar and Member-Secretary)
3	**Dr. Hiren Patel**, Dean, Faculty of Engineering and Technology, SU
4	**Prof. Persi Engineer**, Dean, Faculty of Architecture, Design, Planning and Technology, SU
5	**Dr. Jayesh Desai**, Dean, Faculty of Management, SU
6	**Dr. Banti Shah**, Dean, Faculty of Commerce, SU
7	**Dr. Bhadresh Dalal**, Dean, Faculty of Law, SU
8	**Dr. Divya Mehta**, Dean, Faculty of Humanities, SU
.9	**Dr. Jimmy Kapadia**, Teacher from University nominated by the Provost
10	**Dr. Jay Bergi**, Teacher from University nominated by the Provost
11	**Shri K. R. Desai**, Eminent academician from outside the University nominated by the President
12	**Mr. Jayesh Pushtiwala**, Invitee
13	**Mr. Girish Solanki**, Invitee

Dr. Chaulami Desai, Dean, Faculty of Science, **Dr. Shikha Samaiya**, Dean, Faculty of Arts, and **Dr. Pruthul Desai**, Eminent academician from outside the University nominated by the President were granted leave of absence.

Hon'ble Provost Prof. Dr. Kiran Pandya extended greetings and welcomed all Hon'ble members of the Academic Council to the meeting.

Thereafter the proceedings of the meeting were conducted by I/c Registrar, Mr. Ashish Desai.

Sarvajanik University
O.C

SARVAJANIK UNIVERSITY
R.K. Desai Marg, Athwalines, Surat - 395001, Gujarat, India
Contact: 9979102021/9712930321
Email: admin@sarvajanikuniversity.ac.in
info@sarvajanikuniversity.ac.in

Agenda No. AC17_1 To take note and approve the minutes of 16th Academic Council meeting held on 19th December 2024.

Resolution No. AC17_1 The minutes of the 16th Academic Council meeting held on 19th December 2024, which were circulated to all members, were reviewed. The Action Taken Report (ATR) was presented and discussed. After deliberation, the minutes were approved with the following corrections, modifications and clarifications:

1. Clarification in Resolution No. AC16_5:

In Resolution No. AC16_5 which read as
"The minutes of Faculty of Management meeting held on 12/12/2024 were noted and approved.

The Resolution 3, regarding equivalence of the courses in the Old BBA (Hons.) Program to new NEP – 2020 BBA program was discussed at length.

It was resolved that the backlog examinations should be conducted with same previous subject codes. The Backlog exam of such courses is to be conducted for 2 consecutive seasons.
(Encl. No. 5)"
after deliberation, the following clarifications were added to this resolution:

"The backlog examinations for these courses should be conducted using the same subject codes as previously assigned, only for two consecutive examination seasons.

Any cases involving the equivalence of old and new courses across all faculties of the University will be brought to the Academic Council on a case-by-case basis through the respective Board of Studies and Faculty, after determining the equivalence of the courses.

The grading and gracing regulations as per the new program regulations will apply to the newly identified equivalent courses"

2. Correction in Resolution No. AC16_6:

The corrected Resolution is as below:

Sarvajanik University
O.C

SARVAJANIK UNIVERSITY
R.K. Desai Marg, Athwalines, Surat - 395001, Gujarat, India
Contact: 9979102021/9712930321
Email: admin@sarvajanikuniversity.ac.in
info@sarvajanikuniversity.ac.in

"Resolution No. AC16_6

The members of the Academic Council took note of the additional designation of the following individuals at Sarvajanik University as mentioned below:

1. *Dr. Utpal Pandya taking Additional Charge as the Dean (Research & Development) at Sarvajanik University.*
2. *Dr. Jayesh Desai taking Additional Charge as the Dean (Academics) at Sarvajanik University.*
3. *Dr. Ravi Vaidya taking Additional Charge as the Dean (Student Affairs) at Sarvajanik University.*
4. *Dr. Meeta Vansadia taking Additional Charge of Central Library of the Sarvajanik University.*

The members congratulated them and wished them success in their new roles. It was noted that the above additional designations were made in accordance with Section S.15 of the Statutes of Sarvajanik University."

3. Clarification in Resolution No. AC16_13:

In Resolution No. AC16_13 which read as

"The letter received from Dean (Academics), SU regarding NEP2020 Multidisciplinary approach - Ability Enhancement Course (AEC) / Skill Enhancement Course (SEC) / Value Added Course (VAC) / Indian Knowledge System (IKS) was noted and discussed in brief.

It was decided that a comprehensive basket of such courses, encompassing AEC, SEC, VAC, and IKS, must be made available at the university level. A common course code structure will be developed to facilitate easier identification.

It was further resolved that, the university will finalize the guidelines for these courses and share them with all relevant stakeholders at the earliest, ensuring clarity and smooth implementation.
(Encl. No. 12)"
after deliberation, the following clarifications were added to this resolution:

"The task will be undertaken by the NEP2020 Taskforce, Sarvajanik University, which will be responsible for developing and finalizing the guidelines for these courses."

Sarvajanik University
O.C

SARVAJANIK UNIVERSITY
R.K. Desai Marg, Athwalines, Surat - 395001, Gujarat, India
Contact: 9979102021/9712930321
Email: admin@sarvajanikuniversity.ac.in
info@sarvajanikuniversity.ac.in

4. Correction in Resolution No. AC16_20:

The corrected Resolution is as below:

"Resolution No. AC16_20

The following correction was made to Resolution No. AC16_20 as below:
"The members of the Academic Council took note of and approved the revised academic calendar for the academic year 2024-25 for the following programs:

1. *MBA Semester 3-4*
2. *B.Sc. Semester 1-2, 3-4, 5-6*
3. *M.Sc. Semester 1-2, 3-4*
4. *PGDMLT Semester 1-2*
5. *BBA Semester 1-2, 3-4, 5-6*

(Encl. No. 17)"

5. Clarification in Resolution No. AC16_25.4:

In Resolution No. AC16_25.4 which read as

"The letter received from Controller of Examination, SU regarding seeking policy inputs, if any, specifically which scheme should be applied for students who detained with old scheme and now joining/resuming in new scheme (NEP) was noted and discussed.

It was noted that the matter had already been addressed in Resolution No. AC10_8 (i), which specifies that if the student due to whatsoever reasons are detained/failed and if they join the new batch then they shall study and appear examinations of the new program curriculum and program regulations whatever is applicable to that new batch.

Further, it was noted that the gradesheets and transcripts of these students will be as per respective examination Regulations of that new batch.
(Encl. No. 23)"
after deliberation, the following clarifications were added to this resolution:
"It was further resolved that a note will be included in the transcript to clarify the same."

Agenda No. AC17_2 To take note of and approve the list of graduating students eligible for 3rd Convocation.

Sarvajanik University
O.C

SARVAJANIK UNIVERSITY
R.K. Desai Marg, Athwalines, Surat - 395001, Gujarat, India
Contact: 9979102021/9712930321
Email: admin@sarvajanikuniversity.ac.in
info@sarvajanikuniversity.ac.in

Resolution No. AC17_2

The list of students graduating in the year 2023-24 and eligible for degree/diploma from all constituent colleges/faculties for the 3rd Convocation was noted and approved. A total of 1318 students, enrolled across 37 programs, were deemed eligible for the conferring of degrees/diplomas.

(Encl. No. 2)

Further, all constituent institutions were requested to submit the list of donors for gold medals, along with the names of the students who will be receiving the gold medals. After careful deliberation, it was also resolved that the minimum CGPA requirement for eligibility to receive the SU Gold Medal will be set at 7.5.

Agenda No. AC17_3

To take note of the Ph.D. Entrance Test 2024 (PET 2024) and Personal Interview (PI) conducted for the Ph.D. Admissions 2024-25 for all faculties of Sarvajanik University.

Resolution No. AC17_3

Mr. Ashish Desai, I/c Registrar-SU, presented the details of the Ph.D. Entrance Test 2024 (PET 2024) and the Personal Interview (PI) conducted for Ph.D. Admissions 2024-25 for all faculties of Sarvajanik University. The Ph.D. Entrance Test was held on November 24, 2024, and the Personal Interview took place on December 21, 2024. The detailed reports of both processes were shared (see attached documents).

(Encl. No. 3)

After both the Entrance Test and Personal Interview, a total of 49 candidates (list attached) were found eligible for admission to Batch 4 (2024-25) of the SU Ph.D. program.

The members acknowledged and took note of the list of eligible candidates.

(Encl. No. 4)

Agenda No. AC17_4

To take note of and approve the letter received from Dr. Divya Mehta, The Convener of Adhoc Board for Foregin Languages regarding syllabus for Foreign Language courses as recommended by Adhoc Board for Foreign Languages.

Resolution No. AC17_4

The letter received from Dr. Divya Mehta, Convener, Adhoc Board for Foreign Languages, regarding the syllabus of Foreign Languages as discussed and finalized in the meeting of the Adhoc Board held on 5th December 2024, was noted. After deliberation, it was resolved to approve the syllabus of Foreign Languages as two standalone courses.

(Encl. No. 5)

Sarvajanik University
Q.C

SARVAJANIK UNIVERSITY
R.K. Desai Marg, Adwalines, Surat - 395001, Gujarat, India
Contact: 9979102021/9712930321
Email: admin@sarvajanikuniversity.ac.in
info@sarvajanikuniversity.ac.in

Agenda No. AC17_5

To take note of and approve the letter received from SCTCC regarding Proposal for Certificate Course titled "Executive Programme in Banking."

Resolution No. AC17_5

The letter received from SCTCC regarding the Proposal for the Certificate Course titled "Executive Programme in Banking" was noted. The members principally approved that SCTCC may proceed with starting the Certificate Course titled "Executive Programme in Banking." It was further decided that the certificate to be issued to the students must be approved by the university at the earliest before the announcement of the course.

(Encl. No. 6)

Agenda No. AC17_6

To discuss and approve the report of committee regarding the definition the 5 following academic terms (1) Drop Out (2) Term Not Granted (3) Detained (4) Left/Cancellation of admission (5) Form Withdrawal.

Resolution No. AC17_6

The report of the committee regarding the definitions of the following academic terms:

(1) Drop Out
(2) Term Not Granted
(3) Detained
(4) Left/Cancellation of Admission
(5) Form Withdrawal

was presented, discussed, and subsequently approved by the Academic Council.

(Encl. No. 7)

Sarvajanik University O.C

Additionally, it was resolved to form a committee consisting of the following members for the purpose of overseeing the implementation of these terms in the ERP system:

- Dr. Jayesh Desai
- Dr. Jayesh Pushtiwala (ERP Committee Convener, SU)
- Dr. Bhadresh Dalal
- Mr. Ashish Desai, I/c Registrar, SU

The committee will ensure the appropriate integration and application of these definitions in the ERP system.

Agenda No. AC17_7

To take note of and approve the details of intake and seat matrix for the 2024-25 admission process.

Resolution No. AC17_7

The Academic Council noted the intake and seat matrix for the 2024-25 admission process as submitted by all constituent colleges.

SARVAJANIK UNIVERSITY
R.K. Desai Marg, Athwalines, Surat - 395001, Gujarat, India
Contact: 9979102021/9712930321
Email: admin@sarvajanikuniversity.ac.in
info@sarvajanikuniversity.ac.in

It was decided that the intake and seat details be re-submitted by the institutes, in a fixed format provided by the University. Once the updated information was received, it would be forwarded to the Board of Management for final approval.

Agenda No. AC17_8 Any other matter with the permission of the Chair.

Resolution No. AC17_8 The following matters were discussed with the permission of the chair.

Agenda No. AC17_8.1 To take note and approve the list of Academic and Curriculum committee, Board of Studies and Faculty received from all the faculties under the Sarvajanik University.

Resolution No. AC17_8.1 The Academic Council noted and approved the list of Academic and Curriculum Committees, Boards of Studies, and Faculty members received from all faculties under Sarvajanik University.

It was decided that all faculties should submit their approved lists of ACC, BOS, and faculty to the university at the earliest, as per the given format.

(Encl. No. 8)

Agenda No. AC17_8.2 To take note of and approve the Prerequisite Course Clearance Certificate for University Transfer Students.

Resolution No. AC17_8.2 The I/c Registrar informed the members that, as per Resolution No AC11_19 (g) of the 11th Academic Council meeting, it is mandatory for University Transfer students to complete all prerequisite courses in order to be awarded the final degree certificate.

The format of the Prerequisite Course Clearance Certificate for University Transfer Students was shared with all members. After due deliberation, the format was noted and approved.

It was further resolved that the certificate will be issued on the college's letterhead and will be endorsed by the University through the Dean of the respective faculty.

(Encl. No. 9)

Agenda No. AC17_8.3 To discuss clarifications regarding the Interim Backlog Exam.

Resolution No. AC17_8.3 The Academic Council discussed and deliberated on the clarifications regarding the Interim Backlog Exam. After thorough discussion, the clarifications were approved by the members.

Sarvajanik University
O.C

SARVAJANIK UNIVERSITY
R.K. Desai Marg, Athwalines, Surat - 395001, Gujarat, India
Contact: 9979102021/9712930321
Email: admin@sarvajanikuniversity.ac.in
info@sarvajanikuniversity.ac.in

It was resolved that the approved clarifications will be circulated through a formal circular to all constituent institutions.

(Encl. No. 10)

Agenda No. AC17_8.4 To take note of the letter received from Dr. Chirag Paunwala, SURC Convener & Dean, Faculty of Management, SU regarding verification of applications for being Ph.D. Supervisor. (Desai Mitali Hemantkumar - Faculty of Engineering & Technology and Delvadia Krishna Samarth - Faculty of Engineering & Technology).

Resolution No. AC17_8.4 The letter received from Dr. Chirag Paunwala, SURC Convener & Dean, Faculty of Management, SU regarding verification of applications for being Ph.D. Supervisor. (Desai Mitali Hemantkumar - Faculty of Engineering & Technology and Delvadia Krishna Samarth - Faculty of Engineering & Technology) was noted and approved.

(Encl. No. 11)

Agenda No. AC17_8.5 To take note of the 1st meeting of the Steering Committee for Academic and Administrative Audit held on 03-01-2025.

Resolution No. AC17_8.5 Dr. Hiren H. Patel, Convener of the Steering Committee for Academic and Administrative Audit, briefed the members about the first meeting of the Steering Committee, which was held on 03-01-2025.

The details of the meeting were noted by the Academic Council.

(Encl. No. 12)

Agenda No. AC17_8.6 To take note of and discuss the Proposal of collaboration between SCCCA and ACCA (Association of Chartered Certificate Accountants) Course received from Dr. Banti Shah, Dean, Faculty of Commerce, Sarvajanik University.

Resolution No. AC17_8.6 The members noted and discussed the proposal for collaboration between SCCCA and ACCA (Association of Chartered Certified Accountants) Course, as presented by Dr. Banti Shah, Dean of the Faculty of Commerce, Sarvajanik University.

Sarvajanik University O.C

After thorough deliberation, the proposal was principally approved. It was further resolved that the Faculty of Commerce and the Faculty of Management will jointly study the proposal and present their findings and recommendations to the Academic Council for further consideration.

(Encl. No. 13)

SARVAJANIK UNIVERSITY
R.K. Desai Marg, Athwalines, Surat - 395001, Gujarat, India
Contact: 9979102021/9712930321
Email: admin@sarvajanikuniversity.ac.in
info@sarvajanikuniversity.ac.in

The Meeting was concluded with vote of thanks.

Best Regards,

I/c Registrar
Sarvajanik University.

APPROVED
as on 20/05/2025

Enclosures:

1. Minutes of 16th Academic Council meeting held on 19th December 2024.
2. The list of graduating students eligible for 3rd Convocation received from respective colleges.
3. Report on Ph.D. Entrance Test 2024 and Personal Interview 2024 held on November 24, 2024 and December 21, 2024 respectively.
4. List of candidates selected for Ph.D. A.Y. 2024-25 (Batch-04).
5. Letter received from Dr. Divya Mehta, Convener, Adhoc Board for Foreign Languages, regarding the syllabus of Foreign Languages as discussed and finalized in the meeting of the Adhoc Board held on 5th December 2024.
6. Letter received from SCTCC regarding the Proposal for the Certificate Course titled "Executive Programme in Banking".
7. The report of committee regarding the definition the 5 following academic terms (1) Drop Out (2) Term Not Granted (3) Detained (4) Left/Cancellation of admission (5) Form Withdrawal.
8. The list of Academic and Curriculum committee, Board of Studies and Faculty received from all the faculties under the Sarvajanik University.
9. The format of the Prerequisite Course Clearance Certificate for University Transfer Students.
10. Clarifications regarding the Interim Backlog Exam.
11. Letter received from Dr. Chirag Patnwala, SURC Convener & Dean, Faculty of Management, SU regarding verification of applications for being Ph.D. Supervisor. (Desai Mitali Hemantkumar - Faculty of Engineering & Technology and Delvadia Krishna Samarth - Faculty of Engineering & Technology).
12. Details of the 1st meeting of the Steering Committee for Academic and Administrative Audit held on 03-01-2025.
13. The Proposal of collaboration between SCCCA and ACCA (Association of Chartered Certificate Accountants) Course received from Dr. Banti Shah, Dean, Faculty of Commerce, Sarvajanik University.

Sarvajanik University
Q.C

SARVAJANIK UNIVERSITY
INCLUSIVE | INTEGRATED | INNOVATIVE

SARVAJANIK UNIVERSITY
R.K. Desai Marg, Athwalines, Surat - 395001, Gujarat, India
Contact: 9979102021/9712930321
Email: admin@sarvajanikuniversity.ac.in
info@sarvajanikuniversity.ac.in

SU/20250619/0344 **Date: 19th June 2025**

MINUTES

The 18th Academic Council of Sarvajanik University was held on **Tuesday, 20th May 2025 at 11:00 AM** at the Conference Room, Sarvajanik University.

The following members remained present.

Sarvajanik University
Q.C

1	**Prof. Dr. Kiran Pandya** (Hon'ble Provost, SU and Chairman, Academic Council)
2	**Mr. Ashish Desai** (I/c Registrar and Member-Secretary)
3	**Dr. Hiren Patel**, Dean, Faculty of Engineering and Technology, SU
4	**Prof. Persi Engineer**, Dean, Faculty of Architecture, Design, Planning and Technology, SU
5	**Dr. Jayesh Desai**, Dean, Faculty of Management, SU
6	**Dr. Banti Shah**, Dean, Faculty of Commerce, SU
7	**Dr. Bhadresh Dalal**, Dean, Faculty of Law, SU
8	**Dr. Chaulami Desai**, Dean, Faculty of Science, SU
9	**Dr. Divya Mehta**, Dean, Faculty of Humanities, SU
10	**Shri K. R. Desai**, Eminent academician from outside the University nominated by the President
11	**Dr. Pruthul Desai**, Eminent academician from outside the University nominated by the President
12	**Dr. Jimmy Kapadia**, Teacher from University nominated by the Provost
13	**Dr. Jay Bergi**, Teacher from University nominated by the Provost
14	**Dr. Utpal Pandya**, Dean (Research & Development), SU - Invitee
15	**Dr. Chirag Paunwala**, Convener, Sarvajanik University Research Committee (SURC), SU - Invitee
16	**Dr. Dhruti Sharma**, Nodal Officer, SWAYAM Advisory Committee, SU - Invitee
17	**Dr. Darshan Marjadi**, Assistant Registrar (Academics), SU - Invitee

Dr. Shikha Samaiya, Dean, Faculty of Arts, and were granted leave of absence.

SARVAJANIK UNIVERSITY
R.K. Desai Marg, Athwalines, Surat - 395001, Gujarat, India
Contact: 9979102021/9712930321
Email: admin@sarvajanikuniversity.ac.in
info@sarvajanikuniversity.ac.in

Hon'ble Provost Prof. Dr. Kiran Pandya extended greetings and welcomed all Hon'ble members of the Academic Council to the meeting.

Thereafter the proceedings of the meeting were conducted by I/c Registrar, Mr. Ashish Desai.

Agenda No. AC18_1 To take note of and approve the minutes of 17th Academic Council meeting held on 08th January 2025.

Resolution No. AC18_1 The minutes of the 17th Academic Council meeting held on 08th January 2025 was circulated to all members and no comments/remarks were received. The ATR was presented by I/c Registrar and the minutes were unanimously approved.

(Encl. No. 1)

Agenda No. AC18_2 To discuss and approve the minutes of Faculty of Science meeting held on 03rd April, 2025 and 12th May, 2025.

Resolution No. AC18_2 The minutes of Faculty of Science meeting held on 03rd April, 2025 and 12th May, 2025 were briefed by Dr. Chaulami Desai, Dean, Faculty of Science, Sarvajanik University. The minutes were noted and approved by the Academic Council.

It was further noted and resolved that the restructuring of the existing M.Sc. programs—
a) M.Sc. Advanced Computing to M.Sc. Artificial Intelligence and Data Science, and
b) M.Sc. Web and Mobile Technology to M.Sc. Mobile and Cloud Technologies—
shall be considered as the introduction of new programs for all academic and regulatory purposes.

(Encl. No. 2)

Agenda No. AC18_3 To discuss and approve the minutes of Faculty of Architecture, Design, Planning and Technology meeting held on 05th April, 2025 and 02nd May, 2025.

Resolution No. AC18_3 The minutes of Faculty of Architecture, Design, Planning and Technology meeting held on 05th April, 2025 and 02nd May, 2025 were briefed by Dr. Persi Engineer, Dean, Faculty of Architecture, Design, Planning and Technology, Sarvajanik University. The minutes were noted and approved by the Academic Council.

(Encl. No. 3)

Agenda No. AC18_4 To discuss and approve the minutes of Faculty of Engineering & Technology meeting held on 07th April, 2025.

Sarvajanik University Q.C

Resolution No. AC18_4	The minutes of Faculty of Engineering & Technology meeting held on 07th April, 2025 were briefed by Dr. Hiren Patel, Dean, Faculty of Engineering & Technology, Sarvajanik University. The minutes were noted and approved by the Academic Council. (Encl. No. 4)
Agenda No. AC18_5	To discuss and approve the minutes of Faculty of Commerce meeting held on 12th May, 2025.
Resolution No. AC18_5	The minutes of Faculty of Commerce meeting held on 12th May, 2025 were briefed by Dr. Banti Shah, Dean, Faculty of Commerce, Sarvajanik University. The minutes were noted and approved by the Academic Council. (Encl. No. 5)
Agenda No. AC18_6	To discuss and approve the minutes of Faculty of Arts meeting held on 03rd April, 2025.
Resolution No. AC18_6	Due to the absence of Dr. Shikha Samaiya, Dean, Faculty of Arts, Sarvajanik University, Mr. Ashish Desai, the I/c Registrar, SU was empowered to present the minutes of the Faculty of Arts meeting held on 03rd April, 2025. The Academic Council noted and approved the minutes, with the exception of Resolution Nos. 4 and 5 regarding the proposal to offer Certificate Courses in collaboration with External Registered Institutions, which were referred back for further deliberation and discussion in the forthcoming IQAC meeting. (Encl. No. 6)
Agenda No. AC18_7	To discuss and approve the minutes of Faculty of Humanities meeting held on 07th May, 2025.
Resolution No. AC18_7	The minutes of Faculty of Humanities meeting held on 07th May, 2025 were briefed by Dr. Divya Mehta, Dean, Faculty of Humanities, Sarvajanik University. The minutes were noted and approved by the Academic Council. (Encl. No. 7)
Agenda No. AC18_8	To discuss and approve the minutes of Faculty of Law meeting held on 16th April, 2025.
Resolution No. AC18_8	The minutes of the Faculty of Law meeting held on 16th April, 2025 were briefed by Dr. Bhadresh Dalal, Dean, Faculty of Law, Sarvajanik University. After due deliberation and comprehensive discussion among all concerned members, it was unanimously resolved that the proposed One-Year Master of Laws (LL.M.) Program under

Sarvajanik University
O.C

SARVAJANIK UNIVERSITY
R.K. Desai Marg, Athwalines, Surat - 395001, Gujarat, India
Contact: 9979102021/9712930321
Email: admin@sarvajanikuniversity.ac.in
info@sarvajanikuniversity.ac.in

Faculty of Law shall be withheld, owing to the following reasons:

1. **Pending Judicial Proceedings:** The validity and implementation of the One- Year LL.M. program have been challenged before the Hon'ble Supreme Court of India, and the matter is sub judice. The Hon'ble Supreme Court has constituted a Committee to examine the said issue, and the final decision regarding the legality and feasibility of the program is awaited.

2. **Regulatory Framework and University-Level Oversight:** As per emerging regulatory expectations and best academic governance practices, it is essential that a dedicated Centre for Postgraduate Legal Studies or equivalent academic body be established at the University level before the initiation of any such program. This is crucial to ensure proper academic, infrastructural, and administrative support for the delivery of a program of this nature and rigor.

In light of the above, Sarvajanik University resolves to withhold the initiation of the One-Year LL.M. program under Faculty of Law, until such time that:

- A clear judicial pronouncement is made by the Hon'ble Supreme Court regarding the viability of the said program, and
- The required institutional framework at the University level is duly established in compliance with regulatory norms.

The Academic Council noted and approved the remaining part of the minutes.

Agenda No. AC18_9 To discuss and approve the minutes of Faculty of Management meeting held on 30th April, 2025.

Resolution No. AC18_9 The minutes of Faculty of Management meeting held on 30th April, 2025 were briefed by Dr. Jayesh Desai, Dean, Faculty of Management, Sarvajanik University. The minutes were noted and approved by the Academic Council.

(Encl. No. 9)

Sarvajanik University
O.C

It was also resolved that the Academic Council approves the syllabus for the new Post Graduate Diploma in Human Resource Management (PGDHRM) under the Faculty of Management. The fees, remuneration, and other related expenditures shall be determined by the Board of Management.

SARVAJANIK UNIVERSITY
R.K. Desai Marg, Athwalines, Surat - 395001, Gujarat, India
Contact: 9979102021/9712930321
Email: admin@sarvajanikuniversity.ac.in
info@sarvajanikuniversity.ac.in

Agenda No. AC18_10	To take note of the Progress Review of Research Scholars of Batch 1 & 2 held on 01st March 2025 and 05th April 2025 respectively.
Resolution No. AC18_10	Dr. Chirag Paunwala, Convener, Sarvajanik University Research Committee (SURC), briefed the members of the Progress Review meetings conducted for Research Scholars of Batch 1 and Batch 2 on 01st March 2025 and 05th April 2025 respectively. The Academic Council noted the detailed report on the progress of the scholars and appreciated the structured review mechanism adopted by SURC to monitor and guide research activities. It was decided that the consolidated report of the reviews be shared with the respective Deans, research guides, and the concerned Research Scholars for their reference and further action. (Encl. No. 10 a & b)
Agenda No. AC18_11	To discuss and approve the minutes of meeting of Sarvajanik University Research Committee (SURC) held on 24th January 2025 and 07th April 2025.
Resolution No. AC18_11	The minutes of meeting of Sarvajanik University Research Committee (SURC) held on 24th January 2025 and 07th April 2025 were briefed by Dr. Chirag Paunwala, Convener, Sarvajanik University Research Committee (SURC). The minutes were noted and approved by the Academic Council. (Encl. No. 11 a & b)
Agenda No. AC18_12	To discuss and approve the Minutes of Meeting of R&D Cell held on 26th March 2025.
Resolution No. AC18_12	The minutes of Meeting of R&D Cell held on 26th March 2025 were briefed by Dr. Utpal Pandya, Dean (R&D), Sarvajanik University. The minutes were noted and approved by the Academic Council. (Encl. No. 12)
Agenda No. AC18_13	To discuss and approve the Minutes of the meeting regarding Research Programme and Policy Development Committee of RDC at SU held on 28th April 2025.
Resolution No. AC18_13	The minutes of the meeting regarding Research Programme and Policy Development Committee of RDC at SU held on 28th April 2025 were briefed by Dr. Utpal Pandya, Dean (R&D), Sarvajanik University. The Academic Council noted the minutes and resolved to undertake further deliberation and discussion on the matters presented. (Encl. No. 13)

Sarvajanik University
Q.C

SARVAJANIK UNIVERSITY
R.K. Desai Marg, Athwalines, Surat - 395001, Gujarat, India
Contact: 9979102021/9712930321
Email: admin@sarvajanikuniversity.ac.in
info@sarvajanikuniversity.ac.in

Agenda No. AC18_14	To take note of: (1) The Admission Notification for Academic Year 2025-26. (2) The Admission Process - 2025-26 - Admission Schedule.
Resolution No. AC18_14	The Academic Council took note of (1) the Admission Notification for the Academic Year 2025-26 and (2) The Admission Process – 2025-26 – Admission Schedule, as circulated. (Encl. No. 14) The I/c Registrar briefed the current status of Expressions of Interest (EOI) received and informed the members about the upcoming admission promotion strategy, which includes the use of hoardings and newspaper leaflets for wider outreach. The Council further resolved that the Hon'ble Provost shall be the authority for approving any modifications in the Admission Schedule, if required.
Agenda No. AC18_15	To take note of and approve the format for NEP Grade-sheet/Course Type for SCOL.
Resolution No. AC18_15	The Academic Council noted and approved the Course Type and the format for the Grade-sheet to be awarded to the students of the NEP batch for Sarvajanik College of Law (SCOL). (Encl. No. 15)
Agenda No. AC18_16	To take note of and approve the Format for Marks statement.
Resolution No. AC18_16	The Academic Council noted and approved the Format for the Marks Statement to be issued to students upon request. It was further resolved that the Marks Statement shall be issued on the University letterhead, duly signed by the Controller of Examinations (COE) or the Registrar, and must include a unique Statement Number for record and authentication purposes. (Encl. No. 16)
Agenda No. AC18_17	To take note of the UGC (Minimum Standards of Instruction for the Grant of Undergraduate Degree and Postgraduate Degree) Regulations, 2025, dated 02nd April, 2025.
Resolution No. AC18_17	The Academic Council took note of the UGC (Minimum Standards of Instruction for the Grant of Undergraduate Degree and Postgraduate Degree) Regulations, 2025, dated 02nd April, 2025. (Encl. No. 17)

Sarvajanik University
O.C

SARVAJANIK UNIVERSITY
R K. Desai Marg, Athwalines, Surat - 395001, Gujarat, India
Contact: 9979102021/9712930321
Email: admin@sarvajanikuniversity.ac.in
info@sarvajanikuniversity.ac.in

Agenda No. AC18_18 To take note of the notification issued by the UGC concerning the revision of academic curricula across all university programs, dated 29th April, 2025.

Resolution No. AC18_18 The Academic Council noted the UGC notification concerning the revision of academic curricula across all university programs, dated 29th April, 2025.

It was noted that the NEP 2020 Taskforce at Sarvajanik University is already undertaking an exercise to review the implementation of NEP 2020 in the academic program structures of various institutes under the University.

The Council acknowledged the emphasis laid by the UGC on aligning university curricula with the National Education Policy (NEP) 2020, aiming to foster conceptual understanding, critical thinking, creativity, and multidisciplinary learning.

(Encl. No. 18)

Agenda No. AC18_19 To take note of and approve the Minutes of the meeting SWAYAM Advisory Committee with various stakeholders, regarding incorporation of SWAYAM MOOC Courses at SU held on 06th March 2025 & 21st April 2025.

Resolution No. AC18_19 The minutes of the meetings of the SWAYAM Advisory Committee with various stakeholders, held on 06th March 2025 and 21st April 2025, concerning the incorporation of SWAYAM MOOC Courses at Sarvajanik University were briefed by Dr. Dhruti Sharma, Nodal Officer, SWAYAM Advisory Committee, Sarvajanik University. The minutes were noted and approved by the Academic Council.

The Council appreciated the initiative to integrate SWAYAM courses into academic programs to enhance flexibility and promote self-paced learning among students.

(Encl. No. 19 a & b)

Agenda No. AC18_20 To take note of and approve the Minutes of Meetings of AI Taskforce held on 05th April 2025, 08th April 2025 and 22nd April 2025.

Resolution No. AC18_20 The Academic Council noted and approved the Minutes of the Meetings of the AI Taskforce held on 05th April 2025, 08th April 2025, and 22nd April 2025.

The Council acknowledged the efforts of the Taskforce in exploring the integration of Artificial Intelligence into academic, administrative, and research functions at the University.

(Encl. No. 20)

Sarvajanik University
Q.C

SARVAJANIK UNIVERSITY
R.K. Desai Marg, Athwalines, Surat - 395001, Gujarat, India
Contact: 9979102021/9712930321
Email: admin@sarvajanikuniversity.ac.in
info@sarvajanikuniversity.ac.in

Agenda No. AC18_21	To discuss and approve the Submission of Syllabus for "Fundamentals of AI" by Dr. Mayuri Mehta, AI Task Force Convener.
Resolution No. AC18_21	The Academic Council noted and approved the syllabus for the course "Fundamentals of AI" submitted by Dr. Mayuri Mehta, Convener of the AI Task Force. This course will act as a foundational base for domain-specific AI courses to be introduced in future academic years. It was noted that the course will be introduced from the 2nd year (3rd or 4th semester) across eligible programs. The Council appreciated the initiative to embed AI literacy into the mainstream curriculum in alignment with emerging academic and industry trends. (Encl. No. 21)
Agenda No. AC18_22	To take note of and approve the minutes of the Steering Committee for Academic and Administrative Audit held on Dt. 13-03-2025.
Resolution No. AC18_22	The minutes of the Steering Committee for Academic and Administrative Audit held on Dt. 13-03-2025 were briefed by Dr. Hiren Patel, The Chairperson of the committee. The Academic Council noted and approved the minutes, appreciating the Committee's efforts in strengthening the audit processes for continuous institutional improvement. (Encl. No. 22)
Agenda No. AC18_23	To approve the Academic Calendar for the Academic Year 2025-26 (except Semester 1).
Resolution No. AC18_23	The Academic Council noted and approved the Academic Calendar for all the programs of Sarvajanik University for the Academic Year 2025-26, excluding Semester 1. (Encl. No. 23) The Council emphasized the importance of adhering to the approved timeline to ensure effective academic planning and smooth conduct of all academic activities. It was also decided that the Academic Calendar for Semester 1 will be finalized and presented separately for approval in due course.
Agenda No. AC18_24	To take note of and approve the formation and revised composition of various Statutory and Non-Statutory Cells/Committees at Sarvajanik University.

Sarvajanik University
O.C

SARVAJANIK UNIVERSITY
R.K. Desai Marg, Athwalines, Surat - 395001, Gujarat, India
Contact: 9979102021/9712930321
Email: admin@sarvajanikuniversity.ac.in
info@sarvajanikuniversity.ac.in

Resolution No. AC18_24 The Academic Council noted and approved the formation and revised composition of various Statutory and Non-Statutory Cells/Committees at Sarvajanik University as detailed below:

A. Formation of New Statutory Cells (2024–2027):

- Equal Opportunity Cell for Socio-Economically Disadvantaged Groups (SEDGs)
- SC / ST Cell
- OBC Cell

B. Formation of New Non-Statutory Committees/Cells:

- Steering Committee for the 3rd Convocation
- Institutional Development Plan Committee (IDPC)
- Artificial Intelligence Task Force
- Research and Development Cell (RDC-SU)
- MoU Cell
- NAAC Steering Committee
- Industry Connect Cell
- NSS Advisory Committee
- Outreach Committee
- Prospectus Committee
- University 4th Annual Report Committee

C. Revised Composition of Existing Statutory Committees /Cells:

- Internal Complaints Committee

D. Revised Composition of Existing Non-Statutory Committees /Cells:

- ERP Committee
- PR Committee
- SWAYAM Advisory Committee
- Admission Committee
- Cultural Committee

Sarvajanik University O.C

The Council appreciated the initiative to strengthen governance, streamline academic and administrative functions, and ensure effective compliance with regulatory requirements through the reconstitution and creation of these committees.

(Encl. No. 24)

SARVAJANIK UNIVERSITY
R.K. Desai Marg, Athwalines, Surat - 395001, Gujarat, India
Contact: 9979102021/9712930321
Email: admin@sarvajanikuniversity.ac.in
info@sarvajanikuniversity.ac.in

Agenda No. AC18_25	To take note of and approve the action taken/ approval given by the Hon'ble Provost on behalf of the Academic Council to the Report of committee setup to address student complaint regarding question paper of circuit and network analysis (BTEC13303).
Resolution No. AC18_25	The Academic Council took note of the report submitted by the committee setup to address student complaint regarding question paper of circuit and network analysis (BTEC13303). (Encl. No. 25) The report, which was approved by the Hon'ble Provost on behalf of the Academic Council, was read, deliberated upon, and unanimously approved by the members of the Academic Council. It was further resolved that the actions taken and the approval granted by the Hon'ble Provost, as recorded in the minutes of the meeting, be duly ratified by the Academic Council.
Agenda No. AC18_26	To take note of and approve the Information about admission process for Post Graduate Diploma in Financial and Banking Services (PGDFBS) for Academic Year : 2025-26.
Resolution No. AC18_26	The Academic Council took note of and approved the admission schedule for the Post Graduate Diploma in Financial and Banking Services (PGDFBS) for the Academic Year 2025–26. (Encl. No. 26)
Agenda No. AC18_27	To discuss and approve the minutes of the meeting of NEP2020 Taskforce held on 13th May 2025.
Resolution No. AC18_27	The minutes of the meeting of the NEP2020 Taskforce held on 13th May 2025 were briefed by Dr. Jayesh Desai, Coordinator, NEP2020 Taskforce, Sarvajanik University. The Academic Council noted and approved the minutes. (Encl. No. 27) The Council appreciated the initiatives being undertaken by the taskforce. It was further resolved that the recommendations made by the Taskforce be taken up for timely action by the respective academic units.
Agenda No. AC18_28	To take note of allotment of Registration number, Supervising Teacher, and Research Topic to the PhD Scholars of Batch 4 at Sarvajanik University.

Sarvajanik University
O.C

SARVAJANIK UNIVERSITY
R.K. Desai Marg, Athwalines, Surat - 395001, Gujarat, India
Contact: 9979102021/9712930321
Email: admin@sarvajanikuniversity.ac.in
info@sarvajanikuniversity.ac.in

Resolution No. AC18_28 The Academic Council noted the allotment of Registration Numbers, Supervising Teachers, and approved Research Topics to the Ph.D. Scholars of Batch 4 at Sarvajanik University.
(Encl. No. 28)

Agenda No. AC18_29 To take note and approve the minutes of meeting of SWAYAM Advisory Committee held on 13th May 2025.

Resolution No. AC18_29 The minutes of the meeting of the SWAYAM Advisory Committee held on 13th May 2025 were briefed by Dr. Dhruti Sharma, Nodal Officer, SWAYAM Advisory Committee, Sarvajanik University. The Academic Council noted and approved the minutes as presented.
(Encl. No. 29)

Agenda No. AC18_30 To take note of (1) The Usage Policy for Turnitin Plagiarism Detection Software at Sarvajanik University and (2) The Training Report conducted for Administrator of Turnitin Plagiarism Detection Software.

Resolution No. AC18_30 Dr. Utpal Pandya, Dean (R&D), Sarvajanik University, briefed the Academic Council regarding (1) the Usage Policy for Turnitin Plagiarism Detection Software and (2) the Training Report for the software administrator. Both documents were duly noted and approved by the Academic Council.
(Encl. No. 30 a & b)

Agenda No. AC18_31 To take note of and approve the submissions from the Examination Section regarding: (1) Modified UFM Norms, (2) SQUAD Rules & Regulations, and (3) Modification of the existing UFM Docket for improved examination governance.

Resolution No. AC18_31 The Academic Council deliberated on the submissions made by the Examination Section pertaining to:
(1) The proposed modifications in the Unfair Means (UFM) Norms,
(2) The revised Rules and Regulations for the Examination SQUAD, and
(3) The modification of the existing UFM Docket aimed at strengthening examination governance.
(Encl. No. 31 a, b & c)

After due discussion, the Council resolved to constitute a committee comprising:

1. Dr. Jayesh Desai, Dean (Academics), SU
2. Dr. Hiren Patel, Dean, Faculty of Engineering & Technology, SU
3. Dr. Jimmy Kapadia, Director, SRLIM, SU

Sarvajanik University
O.C

4. Dr. Bhadresh Dalal, Dean, Faculty of Law, SU

The Committee will review and finalize the policies related to the proposed UFM Norms and SQUAD Rules & Regulations, and submit their recommendations for final approval.
The revised UFM Docket (item 3), as presented, was reviewed and approved by the Academic Council for implementation with immediate effect.

Agenda No. AC18_32 To take note of and approve the modified format of the UFM Notification.

Resolution No. AC18_32 The Academic Council noted and approved the modified format of the Unfair Means (UFM) Notification as submitted by the Examination Section, for uniform implementation across all constituent institutes of Sarvajanik University.

(Encl. No. 32)

Agenda No. AC18_33 To take note of the Annual Academic Audit 2024–25 process conducted across all constituent institutions of Sarvajanik University and to take note of and approve the reports submitted by the respective committees.

Resolution No. AC18_33 The Academic Council took note of the decision taken by the Steering Committee for Academic and Administrative Audit in its meeting held on 13th March 2025 to conduct the Annual Academic Audit for the Academic Year 2024–25 across all constituent institutions of Sarvajanik University.

The audit process was carried out in two structured phases:

1. **Internal Academic Audit at Institute Level:**

   This was conducted by committees formed by the respective Heads of Institutions. Each internal audit committee comprised senior faculty members representing diverse academic disciplines within the institution. The primary objective of this phase was to thoroughly preview the academic delivery processes, teaching-learning processes and relevant documentation so as to prepare for the external audit. The internal audits were successfully carried out during the first fortnight of April 2025.

2. **External Academic Audit at University Level:**

   Sarvajanik University constituted eight Academic Audit Teams, each assigned to one of the eight constituent colleges. These teams, consisting of around three members each, were responsible for conducting comprehensive audits

Sarvajanik University
O.C

SARVAJANIK UNIVERSITY
R.K. Desai Marg, Athwalines, Surat - 395001, Gujarat, India
Contact: 9979102021/9712930321
Email: admin@sarvajanikuniversity.ac.in
info@sarvajanikuniversity.ac.in

of academic operations at the institutional level. The focus was on assessing academic delivery, compliance with regulatory frameworks, faculty development, curriculum implementation, and overall academic quality. All eight audits have now been completed, and most of the audit reports have been submitted to the University.

(Encl. No. 33 a & b)

The Academic Council noted and approved the audit reports submitted thus far. It was also resolved that the approved reports be circulated to all constituent colleges to promote transparency and institutional learning.

Furthermore, it was resolved that Dr. Darshan Marjadi, Assistant Registrar (Academics), Sarvajanik University, will undertake a comparative analysis of the audit outcomes based on key identified indicators.

This analysis will be compiled into a comprehensive report, which will serve as a strategic document to highlight institutional strengths, pinpoint areas requiring improvement, and guide the formulation of quality enhancement measures across the University.

Agenda No. AC18_34 To take note of the reports of various committee hearings conducted for UFM cases reported during Winter 2024 and Summer 2025 across different faculties of Sarvajanik University.

Resolution No. AC18_34 The Academic Council noted that committees were constituted across various faculties of Sarvajanik University to conduct hearings for UFM (Unfair Means) cases reported during the Winter 2024 (pending notification) and Summer 2025 examination sessions.

Each committee was composed of the Dean of the respective Faculty as Chairperson, the Controller of Examinations as Member Secretary, one senior faculty member, and one faculty member nominated by the Provost.

After conducting the hearings in accordance with university procedures and examination regulations, the respective committees submitted their reports. The Academic Council noted and approved the reports as submitted. The details of the hearings conducted are as follows:

Sarvajanik University
Q.C

Sr. No.	Exam Session	Name of the Faculty	Name of the Constituent Institution(s)	Date	Time
1	Winter 2024 & Summer 2025	Faculty of Architecture, Design, Planning and Technology	IDPT-SCET	16th May 2025	02:00 PM
2	Winter 2024 & Summer 2025	Faculty of Commerce	SCCCA & SCTCC	17th May 2025	10:00 AM
3	Winter 2024 & Summer 2025	Faculty of Science	SRKI	16th May 2025	03:30 PM
4	Winter 2024 & Summer 2025	Faculty of Management	BRCM & SRLIM	17th May 2025	02:00 PM

(Encl. No. 34 (a to d))

Agenda No. AC18_35 To take note of and approve: (1) Common guidelines for synopsis submission across all disciplines, (2) Ph.D. Admission Cancellation Policy and Procedure, and (3) Format of the Ph.D. thesis.

Resolution No. AC18_35 The Academic Council noted the following: (1) Common guidelines for synopsis submission across all disciplines, (2) Ph.D. Admission Cancellation Policy and Procedure, and (3) Format of the Ph.D. thesis. These measures aim to ensure consistency and clarity in the Ph.D. process at Sarvajanik University.

It was resolved that the draft documents (Encl. No. 35 a, b & c) be circulated to all members of the Academic Council for review. Suggestions and feedback received will be duly considered and incorporated in the preparation of the final versions of the documents for further approval.

(Encl. No. 35 a, b & c)

Agenda No. AC18_36 To take note of and approve the following Ph.D. forms: (1) Synopsis Evaluation Referee Form, (2) Synopsis Submission Form, (3) Recommendation of Referees for Synopsis Evaluation, (4) Thesis Submission Form, (5) Referee Recommendation Form for Thesis Evaluation, and (6) Thesis Evaluation Form by Referee.

Resolution No. AC18_36 The Academic Council noted and approved the following Ph.D. forms to standardize and streamline the research evaluation process: (1) Synopsis Evaluation Referee Form, (2) Synopsis Submission Form, (3) Recommendation of Referees for Synopsis Evaluation, (4) Thesis Submission Form, (5) Referee Recommendation Form for Thesis Evaluation, and (6) Thesis Evaluation Form by Referee.

(Encl. No. 36 (a to f))

Sarvajanik University
O.C

SARVAJANIK UNIVERSITY
R.K. Desai Marg, Athwalines, Surat - 395001, Gujarat, India
Contact: 9979102021/9712930321
Email: admin@sarvajanikuniversity.ac.in
info@sarvajanikuniversity.ac.in

Agenda No. AC18_37 To take note of and approve the Standard Operating Procedure for Academic Record Verification at Sarvajanik University, as submitted by the Controller of Examinations (COE), SU.

Resolution No. AC18_37 The Academic Council noted and approved the Standard Operating Procedure for Academic Record Verification at Sarvajanik University, as submitted by the Controller of Examinations, for implementation with immediate effect.

(Encl. No. 37)

Agenda No. AC18_38 To take note of, discuss, and approve the guidelines submitted by the Controller of Examinations (COE), SU, for providing access to assessed answer books upon students' request at Sarvajanik University.

Resolution No. AC18_38 The guidelines submitted by the Controller of Examinations (COE), Sarvajanik University, for providing access to assessed answer books upon students' request were noted by the Academic Council.

(Encl. No. 38)

The Council suggested that:

1. Viewing of assessed answer books should be permitted only upon applying for Re-Assessment.
2. The proposed application fee of Rs. 500 should be reconsidered, with a recommendation to increase the amount.

It was resolved that the suggestions be referred for further deliberation in the forthcoming IQAC meeting, after which final modifications may be made to the guidelines.

Agenda No. AC18_39 To discuss the letter received from the Secretary, Vidarbha Madhyamik Shiksha Mandal, Nagpur, regarding granting eligibility for admission to the undergraduate programs of the University by recognizing the Senior Secondary School Certificate Examination (Class-12) conducted by the Vidarbha Board of Secondary Education, Nagpur, as equivalent to the Higher Secondary Examination of the Gujarat Secondary and Higher Secondary Education Board, Gandhinagar, and issuing an equivalency certificate in this regard.

Sarvajanik University O.C

Resolution No. AC18_39 The letter received from the Secretary, Vidarbha Madhyamik Shiksha Mandal, Nagpur, regarding granting eligibility for admission to the undergraduate programs of the University by recognizing the Senior Secondary School Certificate

SARVAJANIK UNIVERSITY
R.K. Desai Marg, Athwalines, Surat - 395001, Gujarat, India
Contact: 9979102021/9712930321
Email: admin@sarvajanikuniversity.ac.in
info@sarvajanikuniversity.ac.in

Examination (Class-12) conducted by the Vidarbha Board of Secondary Education, Nagpur, as equivalent to the Higher Secondary Examination of the Gujarat Secondary and Higher Secondary Education Board, Gandhinagar, and issuing an equivalency certificate in this regard was noted.

(Encl. No. 39)

Agenda No. AC18_40 To discuss and approve the revision of the formula for converting CGPA to percentage, from the existing formula **% = (CGPA – 0.5)*10** to the proposed formula **% = CGPA*10**, as recommended by the NEP2020 Taskforce, in accordance with UGC (Minimum Standards of Instruction for the Grant of Undergraduate Degree and Postgraduate Degree) Regulations, 2025.

Resolution No. AC18_40 The proposal to revise the formula for converting CGPA to percentage—from the existing formula **% = (CGPA – 0.5)*10** to the proposed formula **% = CGPA*10**, as recommended by the NEP 2020 Taskforce and in alignment with the UGC (Minimum Standards of Instruction for the Grant of Undergraduate Degree and Postgraduate Degree) Regulations, 2025—was briefly discussed and unanimously approved by the Academic Council.

The revised formula shall be applicable to students admitted from the current academic year onwards.

Agenda No. AC18_41 Any other matter with the permission of the Chair.

Resolution No. AC18_41 The following was discussed from the permission of the chair.

Agenda No. AC18_41.1 To take note of and approve the Institutional Development Plan (2025–2030) of Sarvajanik University.

Resolution No. AC18_41.1 The Institutional Development Plan (2025–2030) of Sarvajanik University was presented to the Academic Council. After due consideration, the Academic Council noted the plan and resolved that it be reviewed by the IQAC-SU for further inputs and recommendations prior to final approval.

(Encl. No. 40)

Agenda No. AC18_41.2 To discuss the restructuring of faculties and introduction of new departments under various faculties of Sarvajanik University.

Resolution No. AC18_41.2 The Academic Council noted that, as Sarvajanik University has completed four years since its establishment, it is an appropriate time to review and restructure the existing faculty framework

Sarvajanik University O.C

SARVAJANIK UNIVERSITY
R.K. Desai Marg, Athwalines, Surat - 395001, Gujarat, India
Contact: 9979102021/9712930321
Email: admin@sarvajanikuniversity.ac.in
info@sarvajanikuniversity.ac.in

and introduce new departments under various faculties of Sarvajanik University.

To undertake this task, a committee is constituted comprising Prof. Persi Engineer, Dr. Jayesh Desai, Dr. Hiren H. Patel, Dr. Jay Bergi, and Mr. Ashish Desai (I/c Registrar), who shall review the current academic structure, consult relevant stakeholders, and recommend a comprehensive proposal for the restructuring of faculties and introduction of new departments.

The Meeting was concluded with vote of thanks.

Best Regards,

I/c Registrar
Sarvajanik University.

K M Pandya
APPROVED
as on 22.08.2025

Sarvajanik University
Q.C

Enclosures:

1. The minutes of 17th Academic Council meeting held on 08th January 2025.
2. **a.** The minutes of Faculty of Science meeting held on 03rd April, 2025.
2. **b.** The minutes of Faculty of Science meeting held on 12th May, 2025.
3. The minutes of Faculty of Architecture, Design, Planning and Technology meeting held on 05th April, 2025 and 02nd May, 2025.
4. The minutes of Faculty of Engineering & Technology meeting held on 07th April, 2025.
5. The minutes of Faculty of Commerce meeting held on 12th May, 2025.
6. The minutes of Faculty of Arts meeting held on 03rd April, 2025.
7. The minutes of Faculty of Humanities meeting held on 07th May, 2025.
8. The minutes of Faculty of Law meeting held on 16th April, 2025.
9. The minutes of Faculty of Management meeting held on 30th April, 2025.
10. **a.** The Report of the Progress Review of Research Scholars of Batch 1 held on 01st March 2025.
10. **b.** The Report of the Progress Review of Research Scholars of Batch 2 held on 05th April 2025.
11. **a.** The minutes of meeting of Sarvajanik University Research Committee (SURC) meeting held on 24th January 2025.
11. **b.** The minutes of meeting of Sarvajanik University Research Committee (SURC) meeting held on 07th April 2025.
12. The Minutes of Meeting of R&D Cell held on 26th March 2025.
13. The Minutes of the meeting regarding Research Programme and Policy Development Committee of RDC at SU held on 28th April 2025.
14. **a.** The Admission Notification for the Academic Year 2025-26.

SARVAJANIK UNIVERSITY
R.K. Desai Marg, Athwalines, Surat - 395001, Gujarat, India
Contact: 9979102021/9712930321
Email: admin@sarvajanikuniversity.ac.in
info@sarvajanikuniversity.ac.in

14. b. The Admission Process – 2025-26 – Admission Schedule.
15. The Course Type and the format for the Grade-sheet to be awarded to the students of the NEP batch for Sarvajanik College of Law (SCOL).
16. The Format for the Marks Statement to be issued to students upon request.
17. The UGC (Minimum Standards of Instruction for the Grant of Undergraduate Degree and Postgraduate Degree) Regulations, 2025, dated 02nd April, 2025.
18. The notification issued by the UGC concerning the revision of academic curricula across all university programs, dated 29th April, 2025.
19. a. The minutes of the meetings of the SWAYAM Advisory Committee with various stakeholders, held on 06th March 2025.
19. b. The minutes of the meetings of the SWAYAM Advisory Committee with various stakeholders, held on 21st April 2025.
20. a. the Minutes of Meetings of AI Taskforce held on 05th April 2025.
20. b. the Minutes of Meetings of AI Taskforce held on 08th April 2025.
20. c. the Minutes of Meetings of AI Taskforce held on 22nd April 2025.
21. The syllabus for the course "Fundamentals of AI" submitted by Dr. Mayuri Mehta, Convener of the AI Task Force.
22. The minutes of the Steering Committee for Academic and Administrative Audit held on Dt. 13-03-2025.
23. The Academic Calendar for all the programs of Sarvajanik University for the Academic Year 2025-26, excluding Semester 1.
24. The formation and revised composition of various Statutory and Non-Statutory Cells / Committees at Sarvajanik University.
25. The report submitted by the committee setup to address student complaint regarding question paper of circuit and network analysis (BTEC13303).
26. The Information about admission process for Post Graduate Diploma in Financial and Banking Services (PGDFBS) for Academic Year : 2025-26.
27. The minutes of the meeting of NEP2020 Taskforce held on 13th May 2025.
28. The allotment of Registration number, Supervising Teacher, and Research Topic to the PhD Scholars of Batch 4 at Sarvajanik University.
29. The minutes of the meeting of the SWAYAM Advisory Committee held on 13th May 2025.
30. a. The Usage Policy for Turnitin Plagiarism Detection Software at Sarvajanik University.
30. b. Training Report conducted for Administrator of Turnitin Plagiarism Detection Software.
31. a. The Modified UFM Norms submitted by Examination Section, SU.
31. b. The SQUAD Rules & Regulations submitted by Examination Section, SU.
31. c. The Modification of the existing UFM Docket submitted by Examination Section, SU.
32. The modified format of the UFM Notification.
33. a. The list of the SU Academic Audit Team 2024-25 for various constituent colleges.
33. b. The Academic Audit Report for the Academic Year 2024–25, covering five constituent colleges, i.e. (SCET, SCOPA, BRCM, SCOL, SRKI).
34. a. The report of committee hearings conducted for UFM cases reported during Winter 2024 and Summer 2025 at Faculty of Architecture, Design, Planning and Technology, Sarvajanik University.
34. b. The report of committee hearings conducted for UFM cases reported during Winter 2024 and Summer 2025 at Faculty of Commerce, Sarvajanik University.

Sarvajanik University
Q.C

SARVAJANIK UNIVERSITY
R.K. Desai Marg, Athwalines, Surat - 395001, Gujarat, India
Contact: 9979102021/9712930321
Email: admin@sarvajanikuniversity.ac.in
info@sarvajanikuniversity.ac.in

34. c. The report of committee hearings conducted for UFM cases reported during Winter 2024 and Summer 2025 at Faculty of Science, Sarvajanik University.

34. d. The report of committee hearings conducted for UFM cases reported during Winter 2024 and Summer 2025 at Faculty of Management, Sarvajanik University.

35. a. The Common guidelines for synopsis submission across all disciplines.

35. b. The Ph.D. Admission Cancellation Policy and Procedure.

35. c. The Format of the Ph.D. thesis.

36. a. The Synopsis Evaluation Referee Form.

36. b. The Synopsis Submission Form.

36. c. The Recommendation of Referees for Synopsis Evaluation.

36. d. The Thesis Submission Form.

36. e. The Referee Recommendation Form for Thesis Evaluation.

36. f. The Thesis Evaluation Form by Referee.

37. The Standard Operating Procedure for Academic Record Verification at Sarvajanik University, as submitted by the Controller of Examinations (COE), SU.

38. The guidelines submitted by the Controller of Examinations (COE), SU, for providing access to assessed answer books upon students' request at Sarvajanik University.

39. The letter received from the Secretary, Vidarbha Madhyamik Shiksha Mandal, Nagpur, regarding granting eligibility for admission to the undergraduate programs of the University by recognizing the Senior Secondary School Certificate Examination (Class-12) conducted by the Vidarbha Board of Secondary Education, Nagpur, as equivalent to the Higher Secondary Examination of the Gujarat Secondary and Higher Secondary Education Board, Gandhinagar, and issuing an equivalency certificate in this regard.

40. The Institutional Development Plan (2025–2030) of Sarvajanik University.

Sarvajanik University
O.C

SARVAJANIK UNIVERSITY
INCLUSIVE | INTEGRATED | INNOVATIVE

SARVAJANIK UNIVERSITY
R.K. Desai Marg, Athwalines, Surat - 395001, Gujarat, India
Contact: 9979102021/9712930321
Email: admin@sarvajanikuniversity.ac.in
info@sarvajanikuniversity.ac.in

SU/20251010/01011 **Date: 10th October 2025**

MINUTES

The **19th Academic Council of Sarvajanik University** was held on **Friday, 22nd August 2025 at 11:00 AM** at the Conference Room, Sarvajanik University.

The following members remained present.

1	**Prof. Dr. Kiran Pandya** (Hon'ble Provost, SU and Chairman, Academic Council)
2	**Mr. Ashish Desai** (I/c Registrar, SU and Member-Secretary, Academic Council)
3	**Dr. Hiren Patel**, Dean, Faculty of Engineering and Technology, SU
4	**Prof. Persi Engineer**, Dean, Faculty of Architecture, Design, Planning and Technology, SU
5	**Dr. Jayesh Desai**, Dean, Faculty of Management, SU
6	**Dr. Banti Shah**, Dean, Faculty of Commerce, SU
7	**Dr. Bhadresh Dalal**, Dean, Faculty of Law, SU
8	**Dr. Chaulami Desai**, Dean, Faculty of Science, SU
9	**Dr. Shikha Samaiya**, Dean, Faculty of Arts, SU
10	**Dr. Jimmy Kapadia**, Teacher from University nominated by the Provost
11	**Dr. Jay Bergi**, Teacher from University nominated by the Provost
12	**Dr. Nilesh Pandya**, Controller of Examinations, SU – *Invitee*
13	**Dr. Darshan Marjadi**, Assistant Registrar (Academics), SU – *Invitee*

Sarvajanik University
Q.C

Shri K. R. Desai & Dr. Pruthul Desai, Eminent academicians from outside the University nominated by the President & **Dr. Divya Mehta**, Dean, Faculty of Humanities, SU, and were granted leave of absence.

Hon'ble Provost Prof. Dr. Kiran Pandya extended greetings and welcomed all Hon'ble members of the Academic Council to the meeting.

Thereafter the proceedings of the meeting were conducted by I/c Registrar, Mr. Ashish Desai.

Agenda No. AC19_1 To take note and approve the minutes of 18th Academic Council meeting held on 20th May 2025.

SARVAJANIK UNIVERSITY
R.K. Desai Marg, Athwalines, Surat - 395001, Gujarat, India
Contact: 9979102021/9712930321
Email: admin@sarvajanikuniversity.ac.in
info@sarvajanikuniversity.ac.in

Resolution No. AC19_1 The minutes of the 18th Academic Council meeting held on 20th May 2025 was circulated to all members and no comments/remarks were received. The ATR was presented by I/c Registrar and the minutes were unanimously approved.

(Encl. No. 1)

Agenda No. AC19_2 To discuss and approve the minutes of Faculty of Law meeting held on 19th July 2025. (Vide letter no. 88/2025-26, Dt. 06-08-2025)

Resolution No. AC19_2 The minutes of the Faculty of Law meeting held on 19th July 2025 were presented by **Dr. Bhadresh Dalal, Dean, Faculty of Law, Sarvajanik University.**

It was **resolved** that:

1. The Academic Council approves the **curriculum** for the proposed new 2-year LL.M. programs in:
   - Corporate and Commercial Laws
   - Cyber Law and Cyber Security

   The final approval for commencement of both the programs shall be determined by the **Board of Management**.

2. The Academic Council approves the **amendment in the LL.B. Program regulations regarding the tie-breaker for the admission process.** The Council further noted the **suggestion of the members** that from the next academic year, the institute may explore the possibility of conducting an **Entrance Test** to facilitate admission of **deserving and promising students.**

The minutes were noted and approved by the Academic Council.

(Encl. No. 2)

With regard to progression rules proposed by the Faculty of Law, it was further resolved that the revised Progression Norms, as finalized in the Deans/Principals meeting held on 18th August 2025 and submitted to this Academic Council for approval today, shall be applicable.

Agenda No. AC19_3 To discuss and approve the minutes of Faculty of Engineering & Technology meeting held on 02nd August 2025. (SCET/SRT/288/2025, Dt. 06-08-2025)

SARVAJANIK UNIVERSITY
R.K. Desai Marg, Athwalines, Surat - 395001, Gujarat, India
Contact: 9979102021/9712930321
Email: admin@sarvajanikuniversity.ac.in
info@sarvajanikuniversity.ac.in

Resolution No. AC19_3

The minutes of Faculty of Engineering & Technology meeting held on 02nd August 2025 were briefed by Dr. Hiren Patel, Dean, Faculty of Engineering & Technology, Sarvajanik University.

The Academic Council noted and approved the following recommendations as finalized in the meeting:

1. Approval of the **lateral entry provision** into the second year of the Integrated MCA program for diploma holders, in line with AICTE guidelines.

2. Approval of the **amendment in eligibility criteria** for admission to the Integrated MCA program, to align with GTU norms and to promote inclusivity and flexibility in accordance with NEP 2020.

3. Considering the **poor response and negligible admissions**, it was resolved to recommend a reduction in sanctioned intake to zero or discontinuation of the B.Tech. programs for Working Professionals in Computer, Civil, and Electrical Engineering.

The minutes were noted and approved by the Academic Council.
(Encl. No. 3)

Sarvajanik University
Q.C

With regard to progression rules proposed by the Faculty of Engineering & Technology, it was further resolved that the revised Progression Norms, as finalized in the Deans/Principals meeting held on 18th August 2025 and submitted to this Academic Council for approval today, shall be applicable.

Agenda No. AC19_4

To discuss and approve the minutes of Faculty of Science meeting held on 08th August 2025. (SRKI/136/2025-26, Dt. 19-08-2025)

Resolution No. AC19_4

The minutes of Faculty of Science meeting held on 08th August 2025 were briefed by Dr. Chaulami Desai, Dean, Faculty of Science, Sarvajanik University. The minutes were noted and approved by the Academic Council.

(Encl. No. 4)

Agenda No. AC19_5

To discuss and approve the minutes of Faculty of Management meeting held on 18th August 2025. (BRCM/126A/2025-26, Dt. 22-09-2025)

SARVAJANIK UNIVERSITY
R.K. Desai Marg, Athwalines, Surat - 395001, Gujarat, India
Contact: 9979102021/9712930321
Email: admin@sarvajanikuniversity.ac.in
info@sarvajanikuniversity.ac.in

Resolution No. AC19_5

The minutes of Faculty of Management meeting held on 18th August 2025 were briefed by Dr. Jayesh Desai, Dean, Faculty of Management, Sarvajanik University.

The following items, as finalized and recommended in the meeting, were approved by the Academic Council:

- The proposed list of MOOC courses.
- The curriculum of the Certificate Course on SPSS.

The Academic Council noted and approved the minutes and the above actions.

(Encl. No. 5)

Agenda No. AC19_6

To take note of and approve the Minutes of Meetings of AI Taskforce held on 19th July 2025.

Resolution No. AC19_6

The I/c Registrar, Mr. Ashish Desai, briefed the members on the Minutes of the AI Taskforce meeting held on 19th July 2025. The Council noted that several initiatives were considered as the next steps under the Taskforce, including RFID-based student identity cards, task management systems, automated academic calendar, AI chatbot, automated resume scrutiny, predictive performance modules, digital exam centers, and confidential exam paper setting software.

Sarvajanik University
O.C

The Academic Council noted and approved the Minutes, including the resolution of the Taskforce to undertake the following three key initiatives by December 2025:

(Encl. No. 6)

1. **Deployment of the AI Chatbot** on the University website – Team: Dr. Vivaksha Jariwala, Dr. Shripal Shah, and Ms. Hetvi Patel.

2. **Implementation of Automated Resume Scrutiny Software** to enhance recruitment – Team: Mr. Ashish Desai, Dr. Mayuri Mehta, Dr. Maulin Joshi, and Mrs. Krupa Kadam.

3. **Launch of the Automated Academic Calendar System** for efficient scheduling and communication – Team: Mr. Ashish Desai, Dr. Maulin Joshi, Dr. Keyur Rana, Dr. Darshan Marjadi, and Mr. Hanoz Patrawala.

The Hon'ble Provost commended the AI Taskforce team for their timely and visionary efforts towards making Sarvajanik University an AI-enabled institution.

SARVAJANIK UNIVERSITY
R.K. Desai Marg, Athwalines, Surat - 395001, Gujarat, India
Contact: 9979102021/9712930321
Email: admin@sarvajanikuniversity.ac.in
info@sarvajanikuniversity.ac.in

The members also suggested that the Taskforce explore the development of a digital solution for quick retrieval of historical documents, circulars, letters, and minutes to further streamline University administration.

Agenda No. AC19_7 To approve the Academic Calendar for the Academic Year 2025-26 for First Year across all programs of Sarvajanik University.

Resolution No. AC19_7 The Academic Council noted and approved the Academic Calendar for the Academic Year 2025–26 for the First Year across all programs of Sarvajanik University

(Encl. No. 7).

It was further noted that, while designing the Academic Calendar, the University seeks suggestions from the Deans, Principals, and Directors, who are encouraged and empowered to provide their inputs so that the Calendar is appropriately aligned with the needs of their respective institutes.

Sarvajanik University Q.C

Agenda No. AC19_8 To take note of and approve the final documents for (1) Common guidelines for synopsis submission across all disciplines, (2) Ph.D. Admission Cancellation Policy and Procedure, and (3) Format of the Ph.D. thesis, incorporating suggestions from all Deans and Principals.

Resolution No. AC19_8 The Academic Council noted that, in line with Resolution No. AC18_35, the draft documents on (1) Common Guidelines for Synopsis Submission across all disciplines, (2) Ph.D. Admission Cancellation Policy and Procedure, and (3) Format of the Ph.D. Thesis were circulated to all members of the Academic Council for review and feedback.

The suggestions received were duly considered and incorporated, and the final versions of the documents were placed before the Council. The Academic Council noted and approved the final documents.

(Encl. No. 8.a, b & c)

Agenda No. AC19_9 To take note of and approve the formats for (1) CGPA to Percentage Conversion Certificate and (2) No Backlog Certificate (3) Attempt Certificate.

Resolution No. AC19_9 The Academic Council noted that the formats for (1) CGPA to Percentage Conversion Certificate, (2) No Backlog Certificate, and (3) Attempt Certificate were circulated to its members. After due consideration, the Council noted and approved the proposed formats.

(Encl. No. 9.a, b & c)

SARVAJANIK UNIVERSITY
R.K. Desai Marg, Athwalines, Surat - 395001, Gujarat, India
Contact: 9979102021/9712930321
Email: admin@sarvajanikuniversity.ac.in
info@sarvajanikuniversity.ac.in

The Council further observed that the adoption of these standard formats will ensure uniformity and clarity in official certification across the University.

Agenda No. AC19_10 To take note of the reports of various committee hearings conducted for UFM cases reported during Summer 2025 across different faculties of Sarvajanik University till date.

Resolution No. AC19_10 The Academic Council noted that, in accordance with the established procedure, committees were constituted across various faculties of Sarvajanik University to conduct hearings for UFM (Unfair Means) cases reported during the Winter 2024 & Summer 2025 examination session.

The committees conducted the hearings as per the University procedures and regulations and submitted their reports. The Academic Council noted the reports, the details of which are as follows:

Sarvajanik University Q.C

Sr. No.	Exam Session	Name of the Faculty	Name of the Constituent Institution(s)	Date	Time
1	Summer 2025	Faculty of Engineering & Technology	SCET	12th June 2025	11:30 AM
2	Winter 2024	Faculty of Management (Ph.D. Program)	---	15th April 2025	03:30 PM
3	Summer 2025	Faculty of Architecture, Design, Planning and Technology	IDPT-SCET	10th June 2025	11:30 AM
4	Summer 2025	Faculty of Management	SRLIM	11th July 2025	11:00 AM
5	Summer 2025	Faculty of Commerce	SCCCA	24th July 2025	02:00 PM

(Encl. No. 10.a. to e.)

The Council further recommended the reports to the Board of Management for final approval and emphasized the importance of ensuring fairness and transparency in dealing with such cases to uphold the integrity of the examination system.

Agenda No. AC19_11 To take note of and approve the formation and revised composition of various Statutory and Non-Statutory Cells/Committees at Sarvajanik University.

Resolution No. AC19_11 The Academic Council noted and approved the revised composition of various Statutory Cells/Committees at Sarvajanik University as detailed below:

SARVAJANIK UNIVERSITY
R.K. Desai Marg, Athwalines, Surat - 395001, Gujarat, India
Contact: 9979102021/9712930321
Email: admin@sarvajanikuniversity.ac.in
info@sarvajanikuniversity.ac.in

A. Revised Composition of Existing Statutory Committees / Cells for A.Y. 2025-26:

- Anti-Ragging Monitoring Cell
- Anti-Ragging Committee
- Anti-Ragging Squad
- Mentoring Cell

(Encl. No. 11)

The Council appreciated the initiative to strengthen governance, streamline functions, and ensure effective regulatory compliance through the reconstitution of these committees.

Agenda No. AC19_12 To discuss and approve the minutes of meeting of Sarvajanik University Research Committee (SURC) held on 12th August 2025.

Resolution No. AC19_12 The minutes of the Sarvajanik University Research Committee (SURC) meeting held on 12th August 2025 were briefed by Dr. Darshan Marjadi, Assistant Registrar (Academics), Sarvajanik University, and noted by the Academic Council.

The following items, as finalized and recommended in the meeting, were approved by the Academic Council:

- Revised Ph.D. Supervisor Form as per Resolution 02.
- Ph.D. Supervisor application of Dr. Purvi Tandel as per Resolution 03.
- International Students Ph.D. Admission SOP as per Resolution 08.

Sarvajanik University Q.C

Hon'ble Provost suggested that senior faculties from other universities may be invited to serve as co-supervisors at the University on a suo-moto basis, rather than requiring them to submit applications themselves. It was also suggested that Ph.D. Registration Letters should include both the Name of the Faculty and the subject.

The Council noted that the syllabus format for the Ph.D. Entrance Test (PET) and Coursework should be placed for approval in the Academic Council.

In reference to the matter regarding Ph.D. Applications for Batch–5, it was noted that **Point 2.i titled "Procedure for Admission" under Section 5 of the University Grants Commission (Minimum Standards and Procedures for Award of Ph.D. Degree) Regulations, 2022** states that:

SARVAJANIK UNIVERSITY
R.K. Desai Marg, Athwalines, Surat - 395001, Gujarat, India
Contact: 9979102021/9712930321
Email: admin@sarvajanikuniversity.ac.in
info@sarvajanikuniversity.ac.in

"HEIs may admit students who qualify for fellowship/scholarship in UGC-NET/UGC-CSIR NET/GATE/CEED and similar National level tests based on an interview."

(Encl. No. 12.a.)

It was also noted that as per **Point (c) of Section O.Ph.D.08 titled "Criteria for Admission" of the Ph.D. Ordinances of Sarvajanik University,**

"Candidates who have passed UGC/UGC-CSIR NET examination/SLET or who have the M.Phil. degree from a recognized university shall be exempted from the written test of Ph.D. admission."

Further, it was observed that various universities consider only National level tests for Ph.D. admissions.

After due deliberation, it was resolved that candidates who have passed **SLET** shall be exempted from the written test of Ph.D. admission for **Ph.D. Batch 5 (A.Y. 2025–26),** in accordance with the existing Ph.D. Ordinances of Sarvajanik University.

It was further resolved that, from Ph.D. Batch 6 (A.Y. 2026–27) onwards, only candidates who have qualified UGC-NET/UGC-CSIR NET/GATE/CEED or similar National level tests shall be exempted from the written test of Ph.D. admission.

Sarvajanik University
Q.C

The Academic Council also discussed and approved the SURC decision regarding the transfer of Ph.D. admission of Prof. Jayesh Chaudhary from Gujarat Technological University to Sarvajanik University, including the conditions recommended by SURC.

The Academic Council noted and approved the minutes and the above actions.

(Encl. No. 12.b.)

Further, the matter regarding the list of academic programs under which the Ph.D. degree is to be awarded, as well as the format of the Final Ph.D. Certificate, was discussed at length by the Academic Council. The Council also deliberated on the handling of multidisciplinary and interdisciplinary Ph.D. cases, including criteria for eligibility, allocation of supervisors, and the awarding of the degree.

After detailed discussion, it was decided to constitute a committee to examine and provide recommendations on these matters to ensure clarity, uniformity, and proper documentation.

SARVAJANIK UNIVERSITY
R.K. Desai Marg, Athwalines, Surat - 395001, Gujarat, India
Contact: 9979102021/9712930321
Email: admin@sarvajanikuniversity.ac.in
info@sarvajanikuniversity.ac.in

The committee composition was finalized as below:

1. Dr. Utpal Pandya, Dean (R&D), SU – Convener
2. Dr. Nilesh Pandya, COE, SU – Member Secretary
3. Dr. Chirag Paunwala
4. Dr. Jimmy Kapadia
5. Dr. Jay Bergi
6. Dr. Jayesh Desai, Dean (Academics), SU

Invitees may be invited to attend the meetings as and when necessary.

Agenda No. AC19_13 To discuss and approve the minutes of meeting of the Internal Quality Assurance Cell (IQAC), Sarvajanik University held on 19th June 2025.

Resolution No. AC19_13 The minutes of the Internal Quality Assurance Cell (IQAC) meeting, Sarvajanik University held on 19th June 2025 were briefed by Mr. Ashish Desai, I/c Registrar, Sarvajanik University to the Academic Council.

The Academic Council noted and approved the following actions from the IQAC meeting:

1. The various feedback forms, including Alumni feedback, Employer feedback, Faculty feedback for Curriculum, Infrastructure feedback, Student Exit feedback, and Student Feedback for Faculty, were approved. It was resolved that these forms will serve as general templates. The Constituent institutions may make appropriate program- or institution-specific modifications as required and submit the final versions of their forms, incorporating such modifications, to the University. The Council appreciated the IQAC's efforts in designing these feedback forms.

   (Encl. No. 13.a.)

Sarvajanik University
O.C

2. The Academic Council approved that constituent institutions may offer certificate courses in collaboration with external agencies, subject to submission of a Detailed Project Report (DPR) for review and forwarding to higher authorities.

3. The proposal to generate official email IDs for all students, including UG, PG, and Ph.D. students, using the enrolment number as the ID with the domain "@sarvajanikuniversity.ac.in," was approved.

SARVAJANIK UNIVERSITY
R.K. Desai Marg, Athwalines, Surat - 395001, Gujarat, India
Contact: 9979102021/9712930321
Email: admin@sarvajanikuniversity.ac.in
info@sarvajanikuniversity.ac.in

It was further noted that a declaration regarding responsible use of the official email IDs and prohibition of misuse will be taken from all students. All official communications with students will be carried out exclusively through these email IDs.

The Academic Council noted and approved the minutes and all the above actions.

(Encl. No. 13.b.)

Agenda No. AC19_14 To take note of and approve the nomination of Student Ambassadors for the NEP SAARTHI Initiative from all constituent institutions of Sarvajanik University.

Resolution No. AC19_14 The Academic Council noted and approved the nomination of Student Ambassadors for the NEP SAARTHI Initiative from all constituent institutions, including the Ph.D. program, of Sarvajanik University.

(Encl. No. 14)

It was further noted that a meeting of all NEP SAARTHIs with the Co-ordinator of the NEP Taskforce, SU will be arranged shortly for their induction.

Dr. Jayesh Desai, Co-ordinator of the NEP Taskforce, SU requested the Deans and Principals to submit the already circulated NEP 2020 Implementation Survey Form to complete the survey process at the earliest. This is to ensure alignment with NEP 2020 provisions and emerging national best practices.

It was suggested that all institutions must at least submit the sections applicable to them. For the Program Credit Structure section in the questionnaire, details may be submitted as per their respective course types if the NEP course types are not directly applicable.

Sarvajanik University
Q.C

Agenda No. AC19_15 To discuss and approve the minutes of Principals/Deans meeting held on 18th August 2025.

Resolution No. AC19_15 The I/c Registrar briefed the Academic Council on the minutes of the Principals/Deans meeting held on 18th August 2025.

The following items, as finalized and recommended in the meeting, were approved by the Academic Council:

- The Revised Progression Norms which shall be applied retrospectively to all ongoing batches at Sarvajanik University.

(Encl. No. 15.a.)

SARVAJANIK UNIVERSITY
R.K. Desai Marg, Athwalines, Surat - 395001, Gujarat, India
Contact: 9979102021/9712930321
Email: admin@sarvajanikuniversity.ac.in
info@sarvajanikuniversity.ac.in

- The Course Code Structure Scheme for Majors or Minors (domain-specific courses) offered as MOOCs and for Open Electives Courses (MDC, AEC, VAC, SEC & IKS) under the Universal Basket across SU.

  (Encl. No. 15.b.)

- The Standard Admission Cancellation Form and No Due Certificate.

  (Encl. No. 15.c. & d.)

- The Guidelines for Term Extension, along with the application form for Term Extension requests.

  (Encl. No. 15.e. & f.)

- The Policy for Transfer Admissions at Sarvajanik University.

  (Encl. No. 15.g.)

- The Instructions and Guidelines for Answer Book Viewing, along with the proposed application format.

  (Encl. No. 15.h. & i.)

- The Guidelines for External Examiners applicable to UG and PG programs, along with the format for submission.

  (Encl. No. 15.j. & k.)

- The Modified Unfair Means (UFM) norms and the SQUAD Rules, Squad Member Examination Reporting Format, and Remuneration Format and Rules for Squad Members.

  (Encl. No. 15.l., m., n. & o.)

- The Student Startup and Innovation Policy 2.0 (SSIP 2.0) Guidelines.

  (Encl. No. 15.p.)

Sarvajanik University Q.C

The Academic Council noted and approved the minutes and all the above actions.

(Encl. No. 15.q.)

Agenda No. AC19_16 To take note of and approve the institute-wise list of SWAYAM MOOCs for July 2025, with exams to be conducted by the National Coordinator and Sarvajanik University.

SARVAJANIK UNIVERSITY
R.K. Desai Marg, Athwalines, Surat - 395001, Gujarat, India
Contact: 9979102021/9712930321
Email: admin@sarvajanikuniversity.ac.in
info@sarvajanikuniversity.ac.in

Resolution No. AC19_16 The Academic Council noted and approved the following:

1. The institute-wise list of SWAYAM MOOCs for July 2025, with examinations conducted by the National Coordinator.

(Encl. No. 16.a.)

2. The institute-wise list of SWAYAM MOOCs for July 2025, with examinations conducted by Sarvajanik University.

(Encl. No. 16.b.)

Agenda No. AC19_17 To take note of and discuss the comparative analysis of the Annual Academic Audit reports for 2024-25 conducted across various institutions across Sarvajanik University.

Resolution No. AC19_17 The comparative analysis of the Annual Academic Audit reports for 2024-25, conducted across various institutions of Sarvajanik University, prepared by Dr. Darshan Marjadi, Assistant Registrar (Academics), was briefly discussed.

It was noted that the comparative analysis aimed to highlight institutional strengths, identify areas for improvement, and guide quality enhancement measures across the University. The Academic Council noted and approved the comparative analysis.

(Encl. No. 17.a. & b.)

The members appreciated the initiative and the efforts put into the Academic Audit. Additionally, it was suggested that from the next cycle, parameters for quantitative analysis may be included in the Academic Audit form, as this could help bring uniformity across the Audit Reports of all constituent institutions.

It was further suggested that this comparative analysis be circulated among all institutions for their reference and further action.

Sarvajanik University Q.C

Agenda No. AC19_18 To take note of the increase in intake for the AY 2025-26.

Resolution No. AC19_18 The Academic Council took note of the following increases in sanctioned intake for the Academic Year 2025-26:

1. The increase in the sanctioned intake for the **Bachelor of Interior Design** program at IDPT-SCET, Sarvajanik University, Surat, **from 60 to 90**, as approved during the 11th Board of Management meeting.

(Encl. No. 18.a.)

SARVAJANIK UNIVERSITY
R.K. Desai Marg, Athwalines, Surat - 395001, Gujarat, India
Contact: 9979102021/9712930321
Email: admin@sarvajanikuniversity.ac.in
info@sarvajanikuniversity.ac.in

2. The request from the Faculty of Science for **a total additional intake of 40** across the following postgraduate programs, as approved during the 11th Board of Management meeting:

   - **M.Sc. Information Technology**
   - **M.Sc. Artificial Intelligence and Data Science**
   - **M.Sc. Mobile and Cloud Technologies**

   (Encl. No. 18.b.)

3. The **further increase** in the intake for the **Bachelor of Interior Design program** at IDPT-SCET, Sarvajanik University, Surat, from **90 to 120**, for the Academic Year 2025-26, as approved during the **12th Governing Body meeting.**

   (Encl. No. 18.c.)

Further, the Academic Council considered the actions taken and approvals granted by the Hon'ble Provost on behalf of the Academic Council, and resolved to unanimously approve the following:

4. The request from the Faculty of Science for an additional intake of **05 students in M.Sc. Organic Chemistry** and an additional intake of **05 students in B.Sc. Environmental Science**, for the Academic Year 2025-26.

   (Encl. No. 18.d. & e.)

Sarvajanik University Q.C

It was further resolved that the actions taken and the approvals granted by the Hon'ble Provost, as recorded in the minutes of the meeting, be duly ratified by the Academic Council.

Agenda No. AC19_19 To take note of and approve the list of graduating students eligible for 4th Convocation of Sarvajanik University.

Resolution No. AC19_19 The Academic Council noted and approved the list of students graduating in the year 2024-25 and eligible for degrees/diplomas from all constituent colleges and faculties for the 4th Convocation of Sarvajanik University.

(Encl No. 19)

The Academic Council further recommended the list to the Governing Body for final approval.

SARVAJANIK UNIVERSITY
R.K. Desai Marg, Athwalines, Surat - 395001, Gujarat, India
Contact: 9979102021/9712930321
Email: admin@sarvajanikuniversity.ac.in
info@sarvajanikuniversity.ac.in

Resolution No. AC19_20 The report on key academic, research, and extension initiatives of 2024-25, submitted by the respective Deans for Academic Council consideration, was noted.

(Encl No. 20)

The Deans who had not yet submitted their reports were requested to do so at the earliest. Hon'ble Provost suggested that these reports be utilized as content for the preparation of the 4th Annual Report of Sarvajanik University for the Academic Year 2024-25.

Agenda No. AC19_21 To take note of the usage report on Turnitin software for the period from May 2025 to July 2025.

Resolution No. AC19_21 The members noted the usage report on Turnitin software for the period from May 2025 to July 2025, submitted by Dr. Utpal Pandya, Dean (R&D), SU.

(Encl No. 21)

The Council appreciated the continued efforts to promote academic integrity across the University.

Sarvajanik University
Q.C

Agenda No. AC19_22 Any other matter with the permission of the Chair.

Resolution No. AC19_22 The following was discussed from the permission of the chair.

Agenda No. AC19_22.1 To take note of the National Task Force survey on student mental health.

Resolution No. AC19_22.1 It was noted that, as per the communication received from the Government, the Honourable Supreme Court of India, on 24th March 2025 has emphasized the urgent need to address mental health concerns among students in higher education institutions and has constituted a National Task Force comprising experts from various domains.

The mandate of this Task Force is to deliberate on student mental health issues, recommend preventive measures to reduce student suicides, and strengthen support systems across higher educational institutions.

Accordingly, all constituent institutions were directed to ensure that students, faculty members, and parents compulsorily complete the National Task Force survey form available on the official website (https://ntf.education.gov.in/#1752140919004-

21e0698f-1dc9) by 28th August 2025, and to maintain a complete record of submissions for the same.

Agenda No. AC19_22.2 To take note of the letter received from Bar Council of India (BCI) regarding the intimation with regard to the decision of the Standing Committee of Bar Council of India granting extension of approval of affiliation to Sarvajanik College Of Law, Surat, Gujarat for imparting 3-year LL.B degree course with intake of one section of 60 students along with one additional section i.e. total two sections of 60 students in each section for the academic year 2025-26.

Resolution No. AC19_22.2 The Academic Council noted the letter received from the Bar Council of India (BCI) regarding the decision of its Standing Committee granting extension of approval of affiliation to Sarvajanik College of Law, Surat, Gujarat for offering the 3-year LL.B. degree course with an intake of one section of 60 students along with one additional section, i.e., a total of two sections of 60 students each, for the academic year 2025-26.

(Encl No. 22)

It was suggested to issue an advertisement and open the admission portal for one day in light of this approval.

The Council placed on record its appreciation for this development.

K M Pandya

APPROVED
as on 16.12.2025

The Meeting was concluded with vote of thanks.

Best Regards,

I/c Registrar
Sarvajanik University.

Sarvajanik University
Q.C

Enclosures:

1. The minutes of 18th Academic Council meeting held on 20th May 2025.
2. The minutes of Faculty of Law meeting held on 19th July 2025.
3. The minutes of Faculty of Engineering & Technology meeting held on 02nd August 2025.
4. The minutes of Faculty of Science meeting held on 08th August 2025.
5. The minutes of Faculty of Management meeting held on 18th August 2025.
6. The Minutes of the AI Taskforce meeting held on 19th July 2025.

SARVAJANIK UNIVERSITY
R.K. Desai Marg, Athwalines, Surat - 395001, Gujarat, India
Contact: 9979102021/9712930321
Email: admin@sarvajanikuniversity.ac.in
info@sarvajanikuniversity.ac.in

7. The Academic Calendar for the Academic Year 2025–26 for the First Year across all programs of Sarvajanik University.
8. **a.** The Common Guidelines for Synopsis Submission across all disciplines.
8. **b.** The Ph.D. Admission Cancellation Policy and Procedure.
8. **c.** The Format of the Ph.D. Thesis.
9. **a.** The format for CGPA to Percentage Conversion Certificate.
9. **b.** The format for No Backlog Certificate.
9. **c.** The format for Attempt Certificate.
10. **a.** The report of committee hearing conducted on 12th June 2025 for UFM cases reported during Summer 2025 at Faculty of Engineering & Technology, Sarvajanik University.
10. **b.** The report of committee hearing conducted on 15th April 2025 for UFM cases reported during Winter 2024 (for PhD exams) at Faculty of Management, Sarvajanik University.
10. **c.** The report of committee hearing conducted on 10th June 2025 for UFM cases reported during Summer 2025 at Faculty of Architecture, Design, Planning and Technology, Sarvajanik University.
10. **d.** The report of committee hearing conducted on 11th July 2025 for UFM cases reported during Summer 2025 at Faculty of Management, Sarvajanik University.
10. **e.** The report of committee hearing conducted on 24th July 2025 for UFM cases reported during Summer 2025 at Faculty of Commerce, Sarvajanik University.
11. The Revised Composition of Existing Statutory Committees / Cells for A.Y. 2025-26.
12. **a.** The University Grants Commission (Minimum Standards and Procedures for Award of Ph.D. Degree) Regulations, 2022.
13. **b.** The minutes of meeting of Sarvajanik University Research Committee (SURC) held on 12th August 2025.
14. **a.** The various feedback forms, including Alumni feedback, Employer feedback, Faculty feedback for Curriculum, Infrastructure feedback, Student Exit feedback, and Student Feedback for Faculty.
13. **b.** The minutes of meeting of Internal Quality Assurance Cell (IQAC), Sarvajanik University held on 19th June 2025.
14. The nomination of Student Ambassadors for the NEP SAARTHI Initiative from all constituent institutions, including the Ph.D. program, of Sarvajanik University.
15. **a.** The Revised Progression Norms across various programs of Sarvajanik University.
15. **b.** The Course Code Structure Scheme for Majors/Minors (MOOCs) and Open Elective Courses under the Universal Basket across Sarvajanik University.
15. **c.** The Standard Admission Cancellation Form.
15. **d.** The Standard No Due Certificate.
15. **e.** The Guidelines for Term Extension at Sarvajanik University.
15. **f.** The application form for Term Extension requests.
15. **g.** The Policy for Transfer Admissions at Sarvajanik University.
15. **h.** The Instructions and Guidelines for Answer Book Viewing at Sarvajanik University.
15. **i.** The Answer Book Viewing Request Form.
15. **j.** The Guidelines of External Examiner applicable to UG and PG programs at Sarvajanik University.
15. **k.** The format for submission of External Examiner names.
15. **l.** The modified Unfair Means (UFM) norms.
15. **m.** The SQUAD – Rules and Regulations at Sarvajanik University.
15. **n.** The Squad Member Examination Reporting Format.
15. **o.** The Remuneration Format and Rules for Squad Members.

Sarvajanik University
Q.C

SARVAJANIK UNIVERSITY
R.K. Desai Marg, Athwalines, Surat - 395001, Gujarat, India
Contact: 9979102021/9712930321
Email: admin@sarvajanikuniversity.ac.in
info@sarvajanikuniversity.ac.in

15. p. The Student Startup and Innovation Policy 2.0 (SSIP 2.0) Guidelines.
15. q. The minutes of Principals/Deans meeting held on 18th August 2025.
16. a. The institute-wise list of SWAYAM MOOCs for July 2025, with examinations conducted by the National Coordinator.
16. b. The institute-wise list of SWAYAM MOOCs for July 2025, with examinations conducted by Sarvajanik University.
17. a. The One-Page comparative analysis of the Annual Academic Audit reports for 2024-25, conducted across various institutions of SU (at-a-glance overview of key points).
17. b. The Detailed comparative analysis of the Annual Academic Audit reports for 2024-25, conducted across various institutions of SU (comprehensive findings and recommendations).
18. a. The Letter received from IDPT-SCET (Vide Letter No. IDPT-SCET/INT/IN/25/05/446, Dt. 28-05-2025.)
18. b. The letter received from the Faculty of Science regarding Request for Approval of Additional Intake for Postgraduate Programs (Vide Letter No. RK/071/2025-26, Dt. 06-06-2025).
18. c. The Letter received from IDPT-SCET regarding Request for Approval to Increase Intake to 120 Seats for Bachelor of Interior Design - Admission Year: 2025-26. (IDPT-SCET/SU/Out/25/06/185, Dt. 12/06/2025).
18. d. The letter received from the Faculty of Science regarding Request for approval of Additional Intake for Postgraduate Program - M.Sc. Chemistry (Vide Letter No. RK/118/2025-26, Dt. 31-07-2025).
18. e. The letter received from the Faculty of Science regarding Request for Approval of Additional Intake for B.Sc. Environmental Science Program. (Vide Letter No. RK/126/2025-26, Dt 08-08-2025).
19. The list of students graduating in the year 2024-25 and eligible for degrees/diplomas from all constituent colleges and faculties for the 4th Convocation of Sarvajanik University.
20. The report on key academic, research, and extension initiatives of 2024-25 submitted by the respective Deans for Academic Council consideration.
21. The usage report on Turnitin software for the period from May 2025 to July 2025, submitted by Dr. Utpal Pandya, Dean (R&D), SU.
22. The letter received from Bar Council of India (BCI).

Sarvajanik University
Q.C

SARVAJANIK UNIVERSITY
INCLUSIVE | INTEGRATED | INNOVATIVE

SARVAJANIK UNIVERSITY
R.K. Desai Marg, Athwalines, Surat - 395001, Gujarat, India
Contact: 9979102021/9712930321
Email: admin@sarvajanikuniversity.ac.in
info@sarvajanikuniversity.ac.in

SU/20260128/01440

Date: 28th January 2026

MINUTES

The 20th **Academic Council of Sarvajanik University** was held on **Tuesday, 16th December 2025 at 11:00 AM** at the Conference Room, Sarvajanik University.

The following members remained present.

1	**Prof. Dr. Kiran Pandya** (Hon'ble Provost, SU and Chairman, Academic Council)
2	**Mr. Ashish Desai** (I/c Registrar, SU and Member-Secretary, Academic Council)
3	**Dr. Hiren H. Patel**, Dean, Faculty of Engineering and Technology, SU
4	**Prof. Persi Engineer**, Dean, Faculty of Architecture, Design, Planning and Technology, SU
5	**Dr. Jayesh Desai**, Dean, Faculty of Management, SU
6	**Dr. Bhadresh Dalal**, Dean, Faculty of Law, SU
7	**Dr. Chaulami Desai**, Dean, Faculty of Science, SU
8	**Dr. Divya Mehta**, Dean, Faculty of Humanities, SU
9	**Dr. Jimmy Kapadia**, Teacher from University nominated by the Provost
10	**Dr. Nilesh Pandya**, Controller of Examinations, SU – *Invitee*
11	**Dr. Chirag Paunwala**, Convener, Sarvajanik University Research Committee (SURC), SU – *Invitee*
12	**Dr. Darshan Marjadi**, Assistant Registrar (Academics), SU – *Invitee*

Dr. Banti Shah, Dean, Faculty of Commerce, **Dr. Shikha Samaiya**, Dean, Faculty of Arts, **Dr. Jay Bergi**, Teacher from University nominated by the Provost, **Shri K. R. Desai & Dr. Pruthul Desai**, Eminent academicians from outside the University nominated by the President were granted leave of absence.

Hon'ble Provost Prof. Dr. Kiran Pandya extended greetings and welcomed all Hon'ble members of the Academic Council to the meeting.

Thereafter the proceedings of the meeting were conducted by I/c Registrar, Mr. Ashish Desai.

Sarvajanik University
O.C

Agenda No. AC20_1 To take note and approve the minutes of the 19th Academic Council meeting held on 22nd August 2025.

Resolution No. AC20_1 The minutes of the 19th Academic Council meeting held on 22nd August 2025 was circulated to all members and no

comments/remarks were received. The ATR was presented by I/c Registrar and the minutes were unanimously approved.

(Encl. No. 1)

Agenda No. AC20_2 To discuss and approve the minutes of Faculty of Architecture, Design, Planning and Technology meeting held on 04th September 2025.

Resolution No. AC20_2 The minutes of the Faculty of Architecture, Design, Planning and Technology meeting held on 04th September 2025 were presented by **Prof. Persi Engineer, Dean, Faculty of Architecture, Design, Planning and Technology, Sarvajanik University**.

The **Academic Council** noted and approved the minutes, **except the point regarding the proposal for incorporation of the term "Art" in the Faculty title, thereby making the revised name "Faculty of Art, Architecture, Design, Planning, and Technology," which was referred back to the Faculty**.

(Encl. No. 2)

Agenda No. AC20_3 To discuss and approve the minutes of Faculty of Management meeting held on 19th September 2025.

Resolution No. AC20_3 The minutes of Faculty of Management meeting held on 19th September 2025 were briefed by **Dr. Jayesh Desai, Dean, Faculty of Management, Sarvajanik University.**

The minutes were noted and approved by the Academic Council.

(Encl. No. 3)

Agenda No. AC20_4 To discuss and approve the minutes of Faculty of Arts meeting held on 01st October 2025.

Resolution No. AC20_4 Due to the absence of Dr. Shikha Samaiya, Dean, Faculty of Arts, Sarvajanik University, Mr. Ashish Desai, the I/c Registrar, SU was empowered by the permission of the chair to present the minutes of the Faculty of Arts meeting held on 01st October 2025.

The minutes were noted and approved by the Academic Council.

(Encl. No. 4)

Sarvajanik University
D.C.

Agenda No. AC20_5 To discuss and approve the minutes of meeting of Sarvajanik University Research Committee (SURC) held on 17th October 2025.

SARVAJANIK UNIVERSITY
R.K. Desai Marg, Athwalines, Surat - 395001, Gujarat, India
Contact: 9979102021/9712930321
Email: admin@sarvajanikuniversity.ac.in
info@sarvajanikuniversity.ac.in

Resolution No. AC20_5

The minutes of the Sarvajanik University Research Committee (SURC) meeting held on 12th August 2025 were briefed by **Dr. Chirag Paunwala**, Convener, SURC, SU.

After due deliberations, the Academic Council **approved / recommended the following actions**, as finalized and recommended by the SURC:

1. **As per Resolution No. 3**, the Academic Council **recommended** proceeding further with the proposal for subscription to the **IEEE Xplore Digital Library**, subject to approval of the **Competent Authority / appropriate statutory body** for financial matters.

2. **As per Resolution No. 5**, the Academic Council **approved** that the **PhD admission process shall be conducted once in a year.**

3. **As per Resolution No. 5**, the Academic Council **approved** that a PhD scholar shall be allowed a maximum of **three attempts** to clear a regular credit course, consisting of **the first regular attempt and up to two additional backlog attempts**.

The Academic Council noted and approved the minutes and the above actions.

(Encl. No. 5)

It was further **resolved** that, whenever required, the **Sarvajanik University Research Committee (SURC)** and the respective **Deans and various Faculties of Sarvajanik University** shall **mutually consult and provide recommendations** to ensure the effective implementation and smooth execution of the PhD programme.

Agenda No. AC20_6

To take note of and approve the Minutes of Meetings of AI Taskforce held on 18th November 2025.

(Encl. No. 6)

Resolution No. AC20_6

The **I/c Registrar, Mr. Ashish Desai**, briefed the Academic Council on the Minutes of the **AI Taskforce** meeting held on **18th November 2025.**

He apprised the members about the **ongoing progress** of the three AI Taskforce initiatives:

1. **AI Chatbot on the University website**
2. **Automated Resume Scrutiny Software**
3. **Automated Academic Calendar System**

Sarvajanik University
C.C

SARVAJANIK UNIVERSITY
R.K. Desai Marg, Athwalines, Surat - 395001, Gujarat, India
Contact: 9979102021/9712930321
Email: admin@sarvajanikuniversity.ac.in
info@sarvajanikuniversity.ac.in

The Academic Council **noted and approved the Minutes of the meeting** and the progress updates regarding the same.

(Encl. No. 6)

Agenda No. AC20_7

To approve the Academic Calendar for the Academic Year 2025–26 for the LL.M. and Post Graduate Diploma in Financial and Banking Services (PGDFBS) programmes of Sarvajanik University.

Resolution No. AC20_7

The Academic Council noted and approved the Academic Calendar for the Academic Year 2025–26 for the LL.M. and Post Graduate Diploma in Financial and Banking Services (PGDFBS) programs of Sarvajanik University.

(Encl. No. 7)

Agenda No. AC20_8

To discuss the status update on PhD Admissions 2025 – Batch 5.

Resolution No. AC20_8

The **I/c Registrar, Mr. Ashish Desai,** briefed the Academic Council members on the status of **PhD Admissions 2025 – Batch 5 (AY 2025-26)**, including the **PhD Entrance Test 2025 (PET)**, the subsequent **Personal Interview (PI)**, and the **final list of candidates qualified for admission** to the PhD Program Batch–5.

The Academic Council **noted the status update and approved the presentation of PhD Batch–5.**

(Encl. No. 8)

Agenda No. AC20_9

To take note of and approve the formation and revised composition of various Statutory and Non-Statutory Cells/Committees at Sarvajanik University.

Resolution No. AC20_9

The Academic Council noted and approved the formation and revised composition of various Statutory and Non-Statutory Cells/Committees at Sarvajanik University as detailed below:

A. Formation of New Non-Statutory Committees/Cells:

- Committee for University 4th Annual Report (2024-25)
- Newsletter Committee for SU Communique
- Committee for "Earn While You Learn" Scheme at Sarvajanik University
- Sarvajanik University Student Clubs
- Committee for Cadre Ratio and Staff Requirement Review
- Indian Knowledge Systems (IKS) Cell

Sarvajanik University
O.C.

SARVAJANIK UNIVERSITY
R.K. Desai Marg, Athwalines, Surat - 395001, Gujarat, India
Contact: 9979102021/9712930321
Email. admin@sarvajanikuniversity.ac.in
info@sarvajanikuniversity.ac.in

- Committee for Updating SU Ph.D. Ordinances
- Training and Placement Cell
- Various Committee to Address UFM Cases for Winter 2025 Exam Session at various Faculties of Sarvajanik University

B. Revised Composition of Existing Statutory Committees /Cells:

- Internal Quality Assurance Cell (IQAC) (Addition of Co-Coordinator)

C. Revised Composition of Existing Non-Statutory Committees /Cells:

- Website Committee
- ERP Committee
- Memorandum of Understanding (MoU) Cell
- Prospectus Committee
- Addition of Co-Convener in the SSIP Cell, SU

(Encl. No. 9)

Agenda No. AC20_10 To take note of and approve the Grade sheet format for Batch 1 of Post Graduate Diploma in Financial and Banking Services (PGDFBS) for A.Y. 2024-25.

Resolution No. AC20_10 The Academic Council noted and approved the Grade sheet format for Batch 1 of Post Graduate Diploma in Financial and Banking Services (PGDFBS) for A.Y. 2024-25.

(Encl. No. 10)

Agenda No. AC20_11 To discuss and approve the minutes of Faculty of Humanities meeting held on 09th December 2025.

Resolution No. AC20_11 The minutes of Faculty of Humanities meeting held on 09th December 2025 were briefed by **Dr. Divya Mehta, Dean, Faculty of Humanities, Sarvajanik University.**

The minutes were noted and approved by the Academic Council.

(Encl. No. 11)

Agenda No. AC20_12 To discuss and approve the minutes of Faculty of Science meeting held on 09th December 2025.

Resolution No. AC20_12 The minutes of Faculty of Science meeting held on 09th December 2025 were briefed by **Dr. Chaulami Desai, Dean, Faculty of Science, Sarvajanik University.**

Sarvajanik University
O.C

SARVAJANIK UNIVERSITY
R.K. Desai Marg, Athwalines, Surat - 395001, Gujarat, India
Contact: 9979102021/9712930321
Email: admin@sarvajanikuniversity.ac.in
info@sarvajanikuniversity.ac.in

During the discussion on **Resolution No. 5** of the Faculty meeting, it was **resolved** that courses requiring **vernacular language provisions** shall be identified and proposed by the Faculty.

Such proposals shall be **decided and approved by the Hon'ble Provost**, based on recommendations and due consultation with the respective Dean of the Faculty.

It was further **decided** that, in such cases, the **medium of instruction shall be restricted to Gujarati and Hindi only**.

The minutes were noted and approved by the Academic Council.

(Encl. No. 12)

Agenda No. AC20_13 To discuss and approve the minutes of Faculty of Engineering & Technology meeting held on 10th December 2025.

Resolution No. AC20_13 The Minutes of the **Faculty of Engineering & Technology** meeting held on **10th December 2025** were briefed by **Dr. Hiren H. Patel, Dean, Faculty of Engineering & Technology, Sarvajanik University**.

The Academic Council **noted and approved** the following recommendations as finalized in the meeting:

- The **correction and retrospective application** of the approved nomenclature **"Master of Computer Applications (Integrated)"** as per the **EoA of AICTE**
- The **finalization of uniform tie-breaker criteria** for awarding Gold Medals in UG and PG programs
- The **Gradesheet, Provisional and Final Degree Certificate templates** for B.Tech programs (including Honors and Minor courses), M.Tech., Master of Computer Applications, and Master of Computer Applications (Integrated)
- The **list of MOOCs to be offered** with effect from **January 2026**.

The Academic Council **noted and approved the Minutes and the above actions accordingly**.

(Encl. No. 13)

Agenda No. AC20_14 To discuss and approve the minutes of Faculty of Commerce meeting held on 10th December 2025.

SARVAJANIK UNIVERSITY
R.K. Desai Marg, Athwalines, Surat - 395001, Gujarat, India
Contact: 9979102021/9712930321
Email: admin@sarvajanikuniversity.ac.in
info@sarvajanikuniversity.ac.in

Resolution No. AC20_14

Due to the absence of **Dr. Banti Shah, Dean, Faculty of Commerce, Sarvajanik University, Mr. Ashish Desai, I/c Registrar, Sarvajanik University**, with the permission of the Chair, presented the Minutes of the **Faculty of Commerce** meeting held on **10th December 2025** before the Academic Council.

(Encl. No. 14)

The Academic Council **noted and approved the Minutes**.

It was further **resolved** that the **Faculty of Commerce** shall convene a meeting of the **Board of Studies (BoS)** and the Faculty at the earliest to deliberate upon the **PhD coursework / paper curriculum**, after giving due consideration to **recent academic trends and stakeholders' inputs**.

Agenda No. AC20_15

To discuss and approve the minutes of Faculty of Management meeting held on 11th December 2025.

Resolution No. AC20_15

The Minutes of the **Faculty of Management** meeting held on **11th December 2025** were placed before the Academic Council and briefed by **Dr. Jayesh Desai, Dean, Faculty of Management, Sarvajanik University.**

Resolution No. 4 of the Minutes was discussed and deliberated upon in detail. After due discussion, it was **resolved** that a **Committee shall be constituted** by Hon'ble Provost to examine the issue of **"Term Not Granted"** and its impact on students' academic progression. The Committee shall **recommend uniform norms and guidelines** to be adopted at the **University level**.

The **remaining items of the Minutes, except Resolution No. 4**, were **noted and approved** by the Academic Council.

(Encl. No. 15)

Agenda No. AC20_16

To take note of and approve the Instructions for the Junior Supervisor (Block Supervisor) and the Guidelines for Appointing an Outsider as Block Supervisor.

Resolution No. AC20_16

The **Instructions for the Junior Supervisor (Block Supervisor)** and the **Guidelines for Appointing an Outsider as Block Supervisor** were **discussed and deliberated upon**, and the same were **noted and approved** by the Academic Council.

(Encl. No. 16.a. & b.)

Sarvajanik University O.C

SARVAJANIK UNIVERSITY
R.K. Desai Marg, Athwalines, Surat - 395001, Gujarat, India
Contact: 9979102021/9712930321
Email: admin@sarvajanikuniversity.ac.in
info@sarvajanikuniversity.ac.in

Agenda No. AC20_17	To take note of and approve the Guidelines for Student Examination Support Requests (applicable for Writer/Scribe, Extra Time, Special Seating, and other support provisions) and the Student Examination Support Request Form (SCRF-004).
Resolution No. AC20_17	The **Guidelines for Student Examination Support Requests (applicable for Writer/Scribe, Extra Time, Special Seating, and other support provisions)** and the **Student Examination Support Request Form (SCRF-004)** were **discussed and deliberated upon**, and the same were **noted and approved** by the Academic Council. (Encl. No. 17.a. & b.) It was further **decided** that the **University shall make all relevant examination-related forms available through the ERP system in due course**, to ensure **better execution, transparency, and effective record management**.
Agenda No. AC20_18	To take note of and approve the Guidelines and Regulations for Term Not Granted (TNG).
Resolution No. AC20_18	With respect to the **Guidelines and Regulations for Term Not Granted (TNG)**, the matter was **discussed and deliberated upon** by the Academic Council. (Encl. No. 18) After due consideration, it was **resolved** that a **Committee shall be constituted by the Hon'ble Provost** to examine and deliberate in detail on the issue of **"Term Not Granted"** and its impact on students' academic progression. The Committee shall **recommend uniform norms and guidelines** to be adopted at the **University level.** It was further **resolved** that the Committee shall **consider and incorporate the recommendations of all Deans** while formulating **comprehensive and uniform University-level guidelines** on the matter.
Agenda No. AC20_19	To take note of and approve the Guidelines and Requirements for Re-Examination (for Students participating in State/ National/ International Level Competitions or any special case approved events) and the Application Form for Re-Examination (SCRF-5).
Resolution No. AC20_19	The **Guidelines and Requirements for Re-Examination** (for Students participating in State/ National/ International Level Competitions or any special case approved events) and the **Application Form for Re-Examination (SCRF-5)** were

Sarvajanik University
O.C

SARVAJANIK UNIVERSITY
R.K. Desai Marg, Athwalines, Surat - 395001, Gujarat, India
Contact: 9979102021/9712930321
Email: admin@sarvajanikuniversity.ac.in
info@sarvajanikuniversity.ac.in

discussed and deliberated upon, and the same were **noted and approved by the Academic Council with corrections**.

It was further **resolved** that students **representing the University** in various events shall be **eligible for re-examination in all concerned courses**, with **normal evaluation and correction norms** being applicable.

The **approved corrections** shall be **incorporated and circulated along with the Minutes of the meeting**.

(Encl. No. 19.a. & b.)

Agenda No. AC20_20 To take note of and approve the Credit Shortfall Policy for University Transfer Students.

Resolution No. AC20_20 The **Credit Shortfall Policy for University Transfer Students** was **discussed and deliberated upon**, and the same were **noted and approved by the Academic Council with corrections**.

The **approved corrections** shall be **incorporated and circulated along with the Minutes of the meeting**.

(Encl. No. 20)

Agenda No. AC20_21 To take note of and approve the Format of SU PhD Notification and Degree.

Resolution No. AC20_21 The **Format of SU PhD Notification and Degree** were **discussed and deliberated upon**, and the same were **noted and approved by the Academic Council with corrections**.

The **approved corrections** shall be **incorporated and circulated along with the Minutes of the meeting**.

(Encl. No. 21)

Agenda No. AC20_22 To discuss and approve the application of the approved name change of **"Institute of Design, Planning & Technology – SCET"** to **"Mitraj Sarvajanik Institute of Design Planning and Technology"**, as noted in **Resolution No. BOM11_14** of the 11th Board of Management meeting held on 10th June 2025, for implementation in gradesheets and other academic documents with effect from AY 2025-26.

Resolution No. AC20_22 The Academic Council **approved** the implementation of the **revised Institute name** as above.

Sarvajanik University
O.C

It was further **resolved** that **all official correspondence, academic records, certificates, gradesheets, notifications, and related documents** shall **hereafter be issued only in the corrected and approved name**, effective from AY 2025–26.

Agenda No. AC20_23

To take note of and approve the Guidelines for the formation of Student Clubs, the Student Club Registration Form, the SOP for Selection of the Club Leadership Team, and the SOP for Student Club Functioning at Sarvajanik University.

Resolution No. AC20_23

The **Guidelines for the Formation of Student Clubs**, the **Student Club Registration Form**, the **SOP for Selection of the Club Leadership Team**, and the **SOP for Student Club Functioning** at **Sarvajanik University** were **discussed and deliberated upon**, and the same were **noted and approved by the Academic Council.**

(Encl. No. 22.a. to d.)

Agenda No. AC20_24

To take note of the approval for offering the MOOC course "Design, Technology and Innovation" by NPTEL to 7th Semester Mechanical Engineering students under the implementation of NEP 2020.

Resolution No. AC20_24

The proposal submitted by the **Principal, SCET**, for offering the **MOOC course "Design, Technology and Innovation"** by **NPTEL to 7th Semester Mechanical Engineering students** under the implementation of **NEP 2020** was **placed before the Academic Council**, and the same was **noted and approved.**

(Encl. No. 23)

Agenda No. AC20_25

To take note of and ratify the approval granted by the Hon'ble Provost, on behalf of the Academic Council, to the proposed alternative vacation options for one-week for SCET, in reference to the letter received from the Dean, Faculty of Engineering and Technology, Sarvajanik University.

Resolution No. AC20_25

The Academic Council took note of the proposed alternative vacation options for one-week for SCET, in reference to the letter received from the Dean, Faculty of Engineering and Technology, Sarvajanik University.

(Encl. No. 24)

The proposal which was approved by the Hon'ble Provost on behalf of the Academic Council, was deliberated upon, and unanimously approved by the members of the Academic Council.

Sarvajanik University
O.C

SARVAJANIK UNIVERSITY
R.K. Desai Marg, Athwalines, Surat - 395001, Gujarat, India
Contact: 9979102021/9712930321
Email: admin@sarvajanikuniversity.ac.in
info@sarvajanikuniversity.ac.in

It was further resolved that the actions taken and the approval granted by the Hon'ble Provost, as recorded in the minutes of the meeting, be duly ratified by the Academic Council.

Agenda No. AC20_26 To take note of and ratify the approval granted by the Hon'ble Provost, on behalf of the Academic Council, to the letter received from Dean, Faculty of Commerce, SU regarding the application of a student to write answers in the Gujarati language.

Resolution No. AC20_26 With reference to the letter received from the **Dean, Faculty of Commerce, Sarvajanik University**, regarding a student's request to write answers in the **Gujarati language**, the **Academic Council** considered the matter in light of the **Resolution No. AC20_12.**

As resolved therein, **courses requiring vernacular language provisions** shall be identified and proposed by the concerned **Faculty**. Such proposals shall be decided and approved by the **Hon'ble Provost** based on recommendations and due consultation with the respective **Dean of the Faculty**. It was further reiterated that, in such cases, the **medium of instruction shall be restricted to Gujarati and Hindi only**.

The matter was **noted** by the **Academic Council.**

(Encl. No. 25)

Agenda No. AC20_27 To take note of and approve the result notifications of all examinations conducted by the University across all programmes to date.

Resolution No. AC20_27 The **result notifications of all examinations conducted by the University to date, across all programmes**, were **placed before the Academic Council**, and the same were **noted and approved.**

(Encl. No. 26)

Agenda No. AC20_28 Any other matter with the permission of the Chair.

Resolution No. AC20_28 The following was discussed from the permission of the chair.

Agenda No. AC20_28.1 To discuss and take note of the use of academic designations and salutations by faculty members across the University.

Resolution No. AC20_28.1 The **Hon'ble Provost** instructed that all **Deans and faculty members across the University** shall strictly use **academic designations and salutations** in accordance with their **appointment letters and applicable norms.**

Sarvajanik University
C.C.

SARVAJANIK UNIVERSITY
R.K. Desai Marg, Athwalines, Surat - 395001, Gujarat, India
Contact: 9979102021/9712930321
Email: admin@sarvajanikuniversity.ac.in
info@sarvajanikuniversity.ac.in

No faculty member shall use the salutation "Professor" unless formally appointed as Professor in compliance with the prescribed regulations.

Agenda No. AC20_28.2 The take note and discuss the **letter received from MS-IDPT** (Vide Letter No. IDPT-SCET/Int/Out/25/12/348, Dt. 11-12-2025).

Resolution No. AC20_28.2 The **letter received from MS-IDPT** (Vide Letter No. IDPT-SCET/Int/Out/25/12/348, Dt. 11-12-2025) was **placed before the Academic Council**, discussed, and **noted**.

(Encl. No. 27)

Agenda No. AC20_28.3 To discuss and approve the Disaster Management Course syllabus, a mandatory requirement as per UGC letter regarding Implementation of Disaster Management Initiatives.

Resolution No. AC20_28.3 The **Disaster Management syllabus**, being a **mandatory requirement of UGC, AICTE, and other statutory councils**, was discussed and **approved in principle**.

(Encl. No. 28)

It was further **resolved** that the syllabus shall be **reviewed once again by a Committee constituted by the Hon'ble Provost** for effective implementation.

Considering that several **constituent colleges are already offering similar courses**, the Committee shall examine the matter and suggest **necessary modifications and uniformity**, wherever required.

Agenda No. AC20_28.4 To discuss the letter received from I/c principal, SCCCA regarding the proposal for a new I B.Com. program.

Resolution No. AC20_28.4 With reference to the proposed **new programme B.Com. International (Integrated with ACCA)**, it was **resolved** that the concerned Faculty shall deliberate the proposal through their **respective statutory authorities**.

(Encl. No. 29)

If found feasible, the proposal shall be submitted along with a **Detailed Project Report (DPR)**, covering requirements such as **infrastructure, human resources, academic framework, and other statutory compliances**.

Sarvajanik University
G.C

Agenda No. AC20_28.5 To take note and discuss the Intellectual Property Rights Policy (IPR Policy), Sarvajanik University proposed by the IPR Legal & Ethical Matters Committee of the R&D Cell, SU.

SARVAJANIK UNIVERSITY
R.K. Desai Marg, Athwalines, Surat - 395001, Gujarat, India
Contact: 9979102021/9712930321
Email: admin@sarvajanikuniversity.ac.in
info@sarvajanikuniversity.ac.in

Resolution No. AC20_28.5 The Intellectual Property Rights Policy (IPR Policy), Sarvajanik University, as proposed and recommended by the IPR Legal & Ethical Matters Committee of the R&D Cell, SU, was discussed and **recommended to the Board of Management**, through the **IQAC Convener**, for further consideration and approval.

(Encl. No. 30)

The Meeting was concluded with vote of thanks.

Best Regards,

I/c Registrar
Sarvajanik University.

Km Pandya
APPROVED
as on 23.04.2026

Enclosures:

1. The minutes of 18th Academic Council meeting held on 20th May 2025.
2. The minutes of Faculty of Architecture, Design, Planning and Technology meeting held on 04th September 2025.
3. The minutes of Faculty of Management meeting held on 19th September 2025.
4. The minutes of Faculty of Arts meeting held on 01st October 2025.
5. The minutes of the Sarvajanik University Research Committee (SURC) meeting held on 12th August 2025.
6. The Minutes of Meetings of AI Taskforce held on 18th November 2025.
7. The Academic Calendar for the Academic Year 2025–26 for the LL.M. & PGDFBS programs of Sarvajanik University.
8. The status of PhD Admissions 2025 – Batch 5 (AY 2025-26), including the PhD Entrance Test 2025 (PET), the subsequent Personal Interview (PI), and the final list of candidates qualified for admission to the PhD Program Batch–5.
9. The formation and revised composition of various Statutory and Non-Statutory Cells/Committees at Sarvajanik University.
10. The Grade sheet format for Batch 1 of Post Graduate Diploma in Financial and Banking Services (PGDFBS) for A.Y. 2024–25.
11. The minutes of Faculty of Humanities meeting held on 09th December 2025.
12. The minutes of Faculty of Science meeting held on 09th December 2025.
13. The minutes of Faculty of Engineering & Technology meeting held on 10th December 2025.
14. The minutes of Faculty of Commerce meeting held on 10th December 2025.
15. The minutes of Faculty of Management meeting held on 11th December 2025.
16. **a.** The Instructions for the Junior Supervisor (Block Supervisor).
16. **b.** The Guidelines for Appointing an Outsider as Block Supervisor.
17. **a.** The Guidelines for Student Examination Support Requests (applicable for Writer/Scribe, Extra Time, Special Seating, and other support provisions)
17. **b.** The Student Examination Support Request Form (SCRF-004).

Sarvajanik University
O.C

SARVAJANIK UNIVERSITY
R.K. Desai Marg, Athwalines, Surat - 395001, Gujarat, India
Contact: 9979102021/9712930321
Email: admin@sarvajanikuniversity.ac.in
info@sarvajanikuniversity.ac.in

18. The Guidelines and Regulations for Term Not Granted (TNG).
19. **a.** The Guidelines and Requirements for Re-Examination (for Students participating in State/ National/ International Level Competitions or any special case approved events).
19. **b.** The Application Form for Re-Examination (SCRF-5).
20. The Credit Shortfall Policy for University Transfer Students.
21. The Format of SU PhD Notification and Degree.
22. **a.** The Guidelines for the formation of Student Clubs.
22. **b.** The Student Club Registration Form.
22. **c.** The SOP for Selection of the Club Leadership Team.
22. **d.** The SOP for Student Club Functioning at Sarvajanik University.
23. The Letter received from SCET, regarding the approval for offering the MOOC course "Design, Technology and Innovation" by NPTEL to 7th Semester Mechanical Engineering students under the implementation of NEP 2020.
24. The letter received from the Dean, Faculty of Engineering and Technology, regarding alternative vacation options for one-week. (Vide Letter No. SCET/SRT/379/2025, Dt. 29-11-2025.)
25. The letter received from Dean, Faculty of Commerce, SU regarding the application of a student to write answers in the Gujarati language. (Vide Letter No. SCCCA/433/2025-26, Dt. 15-11-2025.)
26. The result notifications of all examinations conducted by the University across all programmes to date.
27. The letter received from MS-IDPT (Vide Letter No. IDPT-SCET/Int/Out/25/12/348, Dt. 11-12-2025)
28. The Disaster Management syllabus as submitted by Dr. Jigar Sevalia.
29. The letter received from I/c principal, SCCCA regarding the proposal for a new I B.Com. program.
30. The Intellectual Property Rights Policy (IPR Policy), Sarvajanik University, as proposed and recommended by the IPR Legal & Ethical Matters Committee of the R&D Cell, SU.

Sarvajanik University
C.C

SARVAJANIK UNIVERSITY
INCLUSIVE | INTEGRATED | INNOVATIVE

SARVAJANIK UNIVERSITY
R.K. Desai Marg, Athwalines, Surat - 395001, Gujarat, India
Contact: 9979102021/9712930321
Email: admin@sarvajanikuniversity.ac.in
info@sarvajanikuniversity.ac.in

SU/20260508/0278 **Date: 08th May 2026**

Minutes of the 21st Academic Council Meeting

The 21st Academic Council of Sarvajanik University was held **Thursday, 23rd April 2026 at 02:00 pm** at the Conference Room, Sarvajanik University, Surat.

The following members remained present.

1	**Prof. Dr. Kiran Pandya** (Hon'ble Provost, SU and Chairman, Academic Council)
2	**Mr. Ashish Desai** (I/c Registrar, SU and Member-Secretary, Academic Council)
3	**Dr. Hiren H. Patel**, Dean, Faculty of Engineering and Technology, SU
4	**Prof. Persi Engineer**, Dean, Faculty of Architecture, Design, Planning and Technology, SU
5	**Dr. Jayesh Desai**, Dean, Faculty of Management, SU
6	**Dr. Banti Shah**, Dean, Faculty of Commerce, SU
7	**Dr. Bhadresh Dalal**, Dean, Faculty of Law, SU
8	**Dr. Chaulami Desai**, Dean, Faculty of Science, SU
9	**Dr. Divya Mehta**, Dean, Faculty of Humanities, SU
10	**Dr. Shikha Samaiya**, Dean, Faculty of Arts, SU
11	**Dr. Jimmy Kapadia**, Teacher from University nominated by the Provost
12	**Dr. Jay Bergi**, Teacher from University nominated by the Provost
13	**Shri. K. R. Desai**, Eminent Academician from Outside University nominated by the President
14	**Dr. Pruthul Desai**, Eminent Academician from Outside University nominated by the President
15	**Dr. Nilesh Pandya**, Controller of Examinations, SU – *Invitee*
16	**Dr. Chirag Paunwala**, Convener, Sarvajanik University Research Committee, SU – *Invitee*

Sarvajanik University O.C

Hon'ble Provost Prof. Dr. Kiran Pandya extended greetings and welcomed all Hon'ble members of the Academic Council to the meeting.

Thereafter the proceedings of the meeting were conducted by I/c Registrar, Mr. Ashish Desai.

Agenda No. AC21_1 To take note and approve the minutes of the 20th Academic Council meeting held on 16th December 2025.

SARVAJANIK UNIVERSITY
R.K. Desai Marg, Athwalines, Surat - 395001, Gujarat, India
Contact: 9979102021/9712930321
Email: admin@sarvajanikuniversity.ac.in
info@sarvajanikuniversity.ac.in

Resolution No. AC21_1

The minutes of the 20th Academic Council meeting held on 16th December 2025 was circulated to all members and no comments/remarks were received. The ATR was presented by I/c. Registrar and the minutes were unanimously approved.

(Encl. No. 1)

Agenda No. AC21_2

To discuss and approve the minutes of Faculty of Architecture, Design, Planning and Technology meeting held on 17th March 2026 & 15th April 2026.

Resolution No. AC21_2

The minutes of the Faculty of Architecture, Design, Planning and Technology meetings held on 17th March 2026 & 15th April 2026 were presented by Prof. Persi Engineer, Dean, Faculty of Architecture, Design, Planning and Technology, Sarvajanik University.

The Academic Council noted and approved the same and further ratified the following key decisions/recommendations of the Faculty:

1. Approval of recommendations of the Board of Studies (BoS) under the Faculty.
2. Approval/ratification of proposed Memoranda of Understanding (MoUs) with relevant academic/industry institutions for academic collaboration, internships, training, and research activities.
3. Approval for introduction/conduct of Certificate / Value-Added Courses under the Faculty.

(Encl. No. 2)

Agenda No. AC21_3

To discuss and approve the minutes of Faculty of Engineering & Technology meeting held on 25th February 2026.

Resolution No. AC21_3

The minutes of the Faculty of Engineering & Technology meeting held on 25th February 2026 were presented by Dr. Hiren Patel, Dean, Faculty of Engineering, Sarvajanik University.

The Academic Council noted and approved the same.

Further, the following matters were discussed and resolved:

1. **Nomenclature of Ph.D. Degrees:**

It was resolved that the nomenclature of Ph.D. degrees should be discipline-specific and clearly defined. Accordingly, abbreviations such as "CO/IT" shall not be used. The degree shall

Sarvajanik University
O.C

SARVAJANIK UNIVERSITY
R.K. Desai Marg, Athwalines, Surat - 395001, Gujarat, India
Contact: 9979102021/9712930321
Email: admin@sarvajanikuniversity.ac.in
info@sarvajanikuniversity.ac.in

be awarded with proper titles such as *Ph.D. in Computer Engineering* and *Ph.D. in Information Technology*, as applicable.

2. **Introduction of Certificate Courses:**

   It was resolved to introduce new certificate courses as proposed by the faculty, and to ensure that appropriate certification is issued upon successful completion of such courses.

3. **Standard Operating Procedure (SOP) for Introduction of Courses:**

   It was resolved that a structured Standard Operating Procedure (SOP) shall be developed and implemented for the introduction of new courses to ensure uniformity, transparency, and compliance with academic regulations.

4. **Eligibility for Convocation Ceremony:**

   It was resolved that students whose final results are declared on or before 31st December of the academic year shall be considered eligible to participate in the ensuing Convocation Ceremony.

(Encl. No. 3)

Agenda No. AC21_4 To discuss and approve the minutes of Faculty of Law meeting held on 10th April 2026.

Resolution No. AC21_4 The minutes of the Faculty of Law meeting held on 10th April 2026 were presented by Dr. Bhadresh Dalal, Dean, Faculty of Law, Sarvajanik University.

The Academic Council considered the same and resolved to approve the minutes. The Council further ratified the following key decisions and recommendations of the Faculty of Law:

1. Revision in Admission Process:

The Faculty of Law has proposed the introduction of an Entrance Test as a component of the admission process for its programs. The admission criteria shall henceforth be based on a composite evaluation comprising 50% weightage to the Entrance Test and 50% weightage to Merit (qualifying academic performance). The Academic Council approved the implementation of the revised admission process from the forthcoming academic session.

Sarvajanik University
Q.C

SARVAJANIK UNIVERSITY
R.K. Desai Marg, Athwalines, Surat - 395001, Gujarat, India
Contact: 9979102021/9712930321
Email: admin@sarvajanikuniversity.ac.in
info@sarvajanikuniversity.ac.in

2. Introduction of Certificate Courses:

The Academic Council noted that the Faculty of Law, Sarvajanik University, had submitted a proposal for the introduction and syllabus of two certificate courses, namely "Intellectual Property Law: Rights, Policy and Practice" and "Gender Equity at Workplace: Issues, Rights and Transformation".

The Academic Council considered the said proposal and approved the introduction and syllabus of the above certificate courses, subject to compliance with applicable norms and necessary approvals. Further it was decided that fees will be decide by the board of management through recommendation of Fee fixation committee.

(Encl. No. 4)

Agenda No. AC21_5 To discuss and approve the minutes of Faculty of Science meeting held on 13th April 2026.

Resolution No. AC21_5 The minutes of the Faculty of Science meeting held on 13th April 2026 were presented by Dr. Chaulami Desai, Dean, Faculty of Science, Sarvajanik University.

The Academic Council deliberated on the matters contained therein, particularly with respect to the proposed restructuring of syllabus and revision in programme nomenclature for the courses **MMLS (Master of Medical Laboratory Sciences)** and **BALS (Bachelor of Allied Laboratory Sciences)** in accordance with the guidelines of the concerned Healthcare Council.

The Academic Council noted that:

- The proposed changes shall be placed before the Board of Management for further approval.
- At present, the proposal is taken on record.
- A draft letter shall be submitted to UGC seeking necessary clarification/approval, and further action shall be taken based on the response received from UGC.
- Provision for lateral entry in the 4th year of the programme shall not be permitted and it will be permitted only after due consideration with KCG and relevant bodies.

Sarvajanik University
O.C

(Encl. No. 5)

Agenda No. AC21_6 To discuss and approve the Minutes of NEP2020 Taskforce meeting held on 18th March 2026.

Resolution No. AC21_6 The minutes of the NEP2020 Taskforce meeting held on 18th March 2026 were presented by Dr. Jayesh Desai, Coordinator, NEP2020

SARVAJANIK UNIVERSITY
R.K. Desai Marg, Athwalines, Surat - 395001, Gujarat, India
Contact: 9979102021/9712930321
Email: admin@sarvajanikuniversity.ac.in
info@sarvajanikuniversity.ac.in

Taskforce, Sarvajanik University.

The Academic Council noted and resolved the following:

- Registration on UGC Utsah and Government of Gujarat Cogent portals to be completed.
- Meeting between KCG and NEP SAARTHIs was noted.
- No retrospective CGPA to Percentage conversion shall be permitted.
- NEP 2020 Four-Year UG guidelines to be implemented, encouraging Honors Degrees.
- Suggestions on Academic Audit (timing and structure) were noted; Audit to be conducted in June–July 2026.
- ERP to be updated for Four-Year UG Programme, including OJT provisions.
- Modalities to be prepared for implementation of UGC "Professor of Practice" guidelines.
- It was also decided that the Course Type "X" marking shall be utilized as a general course type category for courses that may fall under multiple course type classifications.

Sarvajanik University Q.C

The minutes was approved.

(Encl. No. 6)

Agenda No. AC21_7 To take note of received letter from Sarvajanik College of Engineering & Technology (SCET) regarding Extension of Approval for the Academic Year 2026-27 (AICTE).

Resolution No. AC21_7 The letter received from Sarvajanik College of Engineering & Technology (SCET) regarding the Extension of Approval for the Academic Year 2026–27 from AICTE was placed before the Academic Council.

The Academic Council took note of the same.

(Encl. No. 7)

Agenda No. AC21_8 To take note of received letter from S. R. Luthra Institute of Management regarding Extension of Approval for the Academic Year 2026-27 (AICTE).

Resolution No. AC21_8 The letter received from S. R. Luthra Institute of Management (SRLIM) regarding the Extension of Approval for the Academic Year 2026–27 from AICTE was placed before the Academic Council.

The Academic Council took note of the same.

(Encl. No. 8)

Agenda No. AC21_9 To discuss and approve the minutes of meeting of Sarvajanik University Research Committee (SURC) held on 7th April 2026.

Resolution No. AC21_9

The minutes of the Sarvajanik University Research Committee (SURC) held on 7th April 2026 were presented by Dr. Chirag Paunwala, Convener, SURC, Sarvajanik University.

The Academic Council noted and approved the same.

(Encl. No. 9)

Agenda No. AC21_10

To discuss and approve the PhD Ordinance.

Resolution No. AC21_10

The draft Ph.D. Ordinance was placed before the Academic Council for consideration. The Council deliberated upon the provisions of the Ordinance and approved the same with suggested corrections.

Sarvajanik University O.C

Further, it was resolved that the provision of Ph.D. Coursework Interim Backlog Examination shall be implemented in accordance with the norms of Sarvajanik University applicable to Undergraduate and Postgraduate programmes.

It was also decided that a Ph.D. scholar shall be required to earn a minimum of 12 credits in the prescribed coursework before being permitted to appear before the Research Advisory Committee (RAC) / Doctorate Progress Committee (DPC) for further progression.

(Encl. No. 10)

Agenda No. AC21_11

To discuss and approve the minutes of SU SWAYAM Advisory Committee meeting held on 5th March 2026.

Resolution No. AC21_11

The minutes of SU SWAYAM Advisory Committee held on 5th March 2026 were presented by Dr. Dhruti Sharma, Nodal Officer, Sarvajanik University.

The Academic Council noted and approved with the suggestion of Dean of Architecture.

(Encl. No. 11)

Agenda No. AC21_12

To take note of and approve the formation and revised composition of various Statutory and Non-Statutory Cells/Committees at Sarvajanik University.

Resolution No. AC21_12

The Academic Council approved the establishment of the Sarvajanik University Data Analytics Cell (SU-DAC) and appointed Dr. Deepali Kasat as the Deputy Director of the Cell.

(Encl. No. 12)

Agenda No. AC21_13

Proposal for the Establishment of the Faculty of Computer Science and Applications to enhance operations and curriculum design.

Resolution No. AC21_13

The In-charge Registrar, Mr. Ashish Desai, briefed the Academic Council on the proposal for the establishment of the Faculty of Computer Science and Applications. He further informed that the existing programmes and curricula under related disciplines would be brought under the purview of the proposed Faculty.

The Academic Council considered the proposal and approved the establishment of the Faculty of Computer Science and Applications.

(Encl. No. 13)

Agenda No. AC21_14

To discuss and approve the proposal to rename the Faculty of Architecture, Design, Planning & Technology as "Faculty of Art, Architecture, Design, Planning, and Technology", as recommended by the concerned academic bodies, vide letter received from MS-IDPT bearing No. IDPT-SCET/SU/OUT/26/04/134 dated 10/04/2026.

Resolution No. AC21_14

The Academic Council considered the proposal for renaming the Faculty of Architecture, Design, Planning & Technology as "Faculty of Art, Architecture, Design, Planning, and Technology," as recommended by the concerned academic bodies and communicated vide letter No. IDPT-SCET/SU/OUT/26/04/134 dated 10-04-2026.

After due deliberation, the Academic Council approved the proposal.
(Encl. No. 14)

Agenda No. AC21_15

To discuss and approve the proposal received from Shree Ramkrishna Institute of Computer Education and Applied Sciences (Letter No. RK/016/2026–27, dated 13/04/2026) regarding the commencement of two programmes—BMLS (Bachelor of Medical Laboratory Science) and MMLS (Master of Medical Laboratory Science)—from the Academic Year 2026–2027.

Resolution No. AC21_15

The Academic Council considered the proposal received from Shree Ramkrishna Institute of Computer Education and Applied Sciences for commencement of BMLS (Bachelor of Medical Laboratory Science) and MMLS (Master of Medical Laboratory Science) programmes from the Academic Year 2026–2027.

Sarvajanik University
C.C.

After due deliberation, it was resolved that:

In-principle approval be granted for commencement of BMLS and MMLS programmes from the Academic Year 2026–2027.

The proposal be approved subject to:
- Fulfilment of statutory norms and approval of concerned regulatory authorities.

SARVAJANIK UNIVERSITY
R.K. Desai Marg, Athwalines, Surat - 395001, Gujarat, India
Contact: 9979102021/9712930321
Email: admin@sarvajanikuniversity.ac.in
info@sarvajanikuniversity.ac.in

- Availability of required infrastructure, laboratories, and qualified faculty.
- Submission and approval of detailed syllabus, scheme, and regulations.
- Compliance with all University norms and policies.

(Encl. No. 15)

Agenda No. AC21_16 To take note of and approve the reports of various committee hearings conducted for UFM cases reported in the Winter 2025 Examination till date.

Resolution No. AC21_16 The reports of various committee hearings conducted for UFM cases reported during the Winter 2025 Examination till date were placed before the Academic Council.

The Academic Council considered the same and approved the reports.

(Encl. No. 16)

Agenda No. AC21_17 To take note of and approve the result notifications of all examinations conducted by the University across all programmes till date.

Resolution No. AC21_17 The result notifications of all examinations conducted by the University across all programmes till date were placed before the Academic Council.

The Academic Council considered the same and approved the result notifications.

(Encl. No. 17)

Agenda No. AC21_18 To take note of received letter from Mitraj Sarvajanik Institute of Design, Planning and Technology regarding Extension of Approval for the Academic Year 2026-27 (AICTE).

Resolution No. AC21_18 The letter received from Mitraj Sarvajanik Institute of Design, Planning and Technology (MS-IDPT) regarding the Extension of Approval for the Academic Year 2026–27 from AICTE was placed before the Academic Council.

The Academic Council took note of the same.

(Encl. No. 18)

Agenda No. AC21_19 To discuss about adopting online Teaching and learning Digital Portal – "**Edu**विकल्प" developed as part of European Union Project – InEq-SL for constituent institutions of Sarvajanik University.

Sarvajanik University
O.C

SARVAJANIK UNIVERSITY
R.K. Desai Marg, Athwalines, Surat - 395001, Gujarat, India
Contact: 9979102021/9712930321
Email: admin@sarvajanikuniversity.ac.in
info@sarvajanikuniversity.ac.in

Resolution No. AC21_19

The proposal for adoption of the online teaching and learning digital portal "Edu**विकल्प**," developed under the European Union Project – InEq-SL, was placed before the Academic Council.

The Academic Council considered the same and approved its adoption for constituent institutions of the University.

(Encl. No. 19)

Agenda No. AC21_20

To discuss and consider the suggestions received from the Dean – Academics regarding introduction of new programmes in Sarvajanik University.

Resolution No. AC21_20

The Academic Council considered the suggestions of the Dean – Academics regarding the introduction of new programs.
After detailed deliberation, the Academic Council unanimously resolved as under:

1. **Introduction of B.Ed. Program:**

   The Council accorded in-principle approval for the introduction of the B.Ed. program from the Academic Year 2027–28, subject to fulfillment of all applicable statutory requirements and approval from the concerned regulatory authorities/councils.

2. **Introduction of B.A. Programs**

   The Council further accorded in-principle approval for commencing the following undergraduate programs from the Academic Year 2026–27:
   - B.A. Psychology
   - B.A. Economics

   The above programs shall be offered with Minor/Specialization options in:
   - Psychology
   - Economics
   - Statistics
   - Mass Communication

3. **Recommendation to Board of Management**

   It was resolved that all the above programs be recommended to the Board of Management for final approval.

4. **Fee Fixation Proposal**

   It was further resolved that proposals for the B.A. Psychology and B.A. Economics programs be submitted to the Fee

Sarvajanik University
Q.C

SARVAJANIK UNIVERSITY
R.K. Desai Marg, Athwalines, Surat - 395001, Gujarat, India
Contact: 9979102021/9712930321
Email: admin@sarvajanikuniversity.ac.in
info@sarvajanikuniversity.ac.in

Fixation Committee for determination and approval of fees, with an approved intake of 30 students for each program.

5. **Constitution of Ad-hoc Boards and Curriculum Approval**

   Further resolved that the Hon'ble Provost be authorized to constitute Ad-hoc Boards for the B.A. Economics and B.A.. Psychology programs for the purpose of developing and finalizing the academic framework and curriculum of the said programs.

   It was also resolved that the Hon'ble Provost be empowered to approve the curriculum on behalf of the Academic Council.

6. **Commencement of B.Ed. Program**

   It was further recommended that the B.Ed. program be commenced from the next academic year upon receipt of approval from the concerned statutory council/regulatory authority.

7. **Introduction of Value-Added and Skill-Based Courses**
   The Council also resolved to introduce value-added and skill-based courses such as:
   - Research Methodology
   - Data Analysis using SPSS
   - Computing Skills

   These courses shall be offered to enhance students' academic, research, and employability skills.

(Encl. No. 20)

Agenda No. AC21_21

To discuss and consider the proposal for restructuring of Academic Governance at the University, comprising the following:
A) Merger of the existing *Faculty of Arts* and *Faculty of Humanities* into a unified **Faculty of Arts and Humanities**.
B) Operationalization of the **Faculty of Education**.

Resolution No. AC21_21

The In-charge Registrar, Mr. Ashish Desai, briefed the Academic Council on the proposal for restructuring of Academic Governance at the University, comprising (A) merger of the existing Faculty of Arts and Faculty of Humanities into a unified Faculty of Arts and Humanities, and (B) operationalization of the Faculty of Education.

The Academic Council considered the same and approved the proposal. It was further noted that the Faculty of Education may initiate programmes such as B.Ed. in future, subject to statutory approvals.

Sarvajanik University
Q.C
Resol

SARVAJANIK UNIVERSITY
R.K. Desai Marg, Athwalines, Surat - 395001, Gujarat, India
Contact: 9979102021/9712930321
Email: admin@sarvajanikuniversity.ac.in
info@sarvajanikuniversity.ac.in

(Encl. No. 21)

Agenda No. AC21_22 To take note of Name Change of SCCCA.

Resolution No. AC21_22 The letter No. 117/2026-2027 dated 22-04-2026 received from Sarvajanik Education Society, Surat, regarding the change in name of Sarvajanik College of Commerce and Computer Applications, was placed before the Academic Council. The same was approved by the 4th Administrative Committee of the Sarvajanik Education Society in its meeting held on 30-03-2026 vide Resolution No. 4.

The Academic Council took note of the change in name of the institution to "KP Human Sarvajanik College of Commerce and Computer Applications".

(Encl. No. 22)

Agenda No. AC21_23 To discuss and approve the minutes of Faculty of Commerce, meeting held on 20th April 2026.

Resolution No. AC21_23 The minutes of the Faculty of Commerce meeting held on 20th April 2026 were presented by Dr. Banti Shah, Dean, Faculty of Commerce, Sarvajanik University.

The same were discussed and approved with the following corrections and recommendations:

- Necessary corrections and modifications, as deliberated during the meeting, shall be incorporated in the final document.

Further resolved that the revised minutes be approved and adopted.

(Encl. No. 23)

Agenda No. AC21_24 To discuss and approve the minutes of Faculty of Management, meeting held on 21st April 2026.

Resolution No. AC21_24 The minutes of the Faculty of Management meeting held on 21st April 2026 were presented by Dr. Jayesh Desai, Dean, Faculty of Management, Sarvajanik University.

The same were discussed and approved. The Academic Council noted that the Board of Studies has approved the revised curriculum for BBA (Hons.) Semester 7 (Version 2.0), effective from June 2026, incorporating updated course structures, learning outcomes, assessment patterns, research project framework, and On-the-Job Training components.

Further resolved that the same be approved and adopted.

Sarvajanik University
Q.C

(Encl. No. 24)

SARVAJANIK UNIVERSITY
R.K. Desai Marg, Athwalines, Surat - 395001, Gujarat, India
Contact: 9979102021/9712930321
Email: admin@sarvajanikuniversity.ac.in
info@sarvajanikuniversity.ac.in

Agenda No. AC21_25	Any other matter with the permission of the Chair.
Resolution No. AC21_25	The following was discussed from the permission of the chair.
Agenda No. AC21_25.1	To consider and approve the proposal for the Certificate Course in Google Workspace.
Resolution No. AC21_25.1	The proposal for the Certificate Course in Google Workspace, submitted by the Sarvajanik Centre for Training and Certificate Courses (SCTCC), was presented before the Academic Council. The Council deliberated on the program structure, objectives, eligibility criteria, admission process, duration, and fee structure. The course is designed to enhance digital productivity, collaboration, and employability skills through Google Workspace tools, with a duration of 30 hours to be completed within one month. The projected intake for the course shall be 20 to 30 students. It was resolved that the Certificate Course in Google Workspace be approved for implementation from May 2026 onwards, subject to necessary administrative formalities and incorporation of suggestions made during the meeting. The fees will be decided by the board of management of recommendation of fee fixation committee.
Agenda No. AC21_25.2	To discuss and plan the celebration of the Foundation Day of Sarvajanik University.
Resolution No. AC21_25.2	The matter regarding the celebration of the Foundation Day of Sarvajanik University was discussed. It was resolved that Dr. Persi Engineer, Dean & Principal of Mitraj Sarvajanik Institute of Design, Planning and Technology (MS-IDPT), shall be the In-charge for organizing and coordinating the Foundation Day celebrations. Further resolved that all constituent colleges/institutes of Sarvajanik University shall actively participate to ensure a grand and inclusive celebration across the University.
Agenda No. AC21_25.3	To discuss and review the GCAS Admission Process.
Resolution No. AC21_25.3	It was resolved that The Gujarat Common Admission System (GCAS) Admission Process be adopted and implemented as per the prescribed guidelines, with necessary coordination among all concerned departments and constituent institutes of the University.

The meeting was concluded with thanks to the chair.

Sarvajanik University
O.C

SARVAJANIK UNIVERSITY
R.K. Desai Marg, Athwalines, Surat - 395001, Gujarat, India
Contact: 9979102021/9712930321
Email: admin@sarvajanikuniversity.ac.in
info@sarvajanikuniversity.ac.in

Best Regards,

I/c Registrar
Sarvajanik University.

APPROVED as on 16.09.2026

Km Pandya

Sarvajanik University
O.C

Enclosures:

1. The minutes of 20th Academic Council meeting held on 16th December 2025.
2. The minutes of Faculty of Architecture, Design, Planning and Technology meeting held on 17th March 2026 & 15th April 2026.
3. The minutes of Faculty of Engineering & Technology meeting held on 25th February 2026.
4. The minutes of Faculty of Law meeting held on 10th April 2026.
5. The minutes of Faculty of Science meeting held on 10th April 2026.
6. The minutes of NEP2020 Taskforce meeting held on 18th March 2026.
7. The Letter received from SCET regarding Extension of Approval for the Academic Year 2026-27 (AICTE).
8. The Letter received from S. R. Luthra Institute of Management regarding Extension of Approval for the Academic Year 2026-27 (AICTE).
9. The minutes of meeting of Sarvajanik University Research Committee (SURC) held on 7th April 2026.
10. The PhD Ordinance.
11. The minutes of SU SWAYAM Advisory Committee meeting held on 5th March 2026.
12. The formation and revised composition of various Statutory and Non-Statutory Cells/Committees at Sarvajanik University.
13. The Proposal for the Establishment of the Faculty of Computer Science and Applications.
14. The proposal to rename the Faculty of Architecture, Design, Planning & Technology as "Faculty of Art, Architecture, Design, Planning, and Technology.
15. The commencement of two programmes—BMLS and MMLS.
16. The reports of various committee hearings conducted for UFM cases reported in the Winter 2025 Examination.
17. The result notifications of all examinations conducted by the University across all programmes.
18. The Letter received from MS-IDPT regarding Extension of Approval for the Academic Year 2026-27 (AICTE).
19. The Letter received from MS-IDPT regarding adopting online Teaching and learning Digital Portal – "Edu**विकल्प**" developed as part of European Union Project.
20. The suggestions for Introducing New Programmes in Sarvajanik University.
21. Proposal for merger of Faculty of Arts and Faculty of Humanities into Faculty of Arts and Humanities and for operationalization of Faculty of Education.
22. The letter received from Sponsoring Body Sarvajanik Education Society vide letter no. 117/2026-27, Dated: 22-04-2026.
23. The minutes of Faculty of Commerce meeting held on 20th April 2026.
24. The minutes of Faculty of Management meeting held on 20th April 2026.

Minutes
of
Board of Management Meetings

SARVAJANIK UNIVERSITY
INTEGRATED | INNOVATIVE

SARVAJANIK UNIVERSITY
R.K. Desai Marg, Athwalines, Surat - 395001, Gujarat, India
Contact: 9979102021 / 9712930321
Email: admin@sarvajanikuniversity.ac.in
info@sarvajanikuniversity.ac.in

SU/20240215/389

15th February 2024

Minutes of the 7th Board of Management Meeting

The 7th meeting of The Board of Management of Sarvajanik University was held on 7th February 2024 at 4:00 pm at the Conference Room, Sarvajanik University.

Following members remained present in the meeting.

1.	Shri Bharat Shah	President and Chairman
2.	Prof. Persi Engineer	Hon'ble Provost and Member
3.	CA Shri Rajesh Desai	Member
4.	Shri Kamlesh Yagnik	Member
5.	Shri Dinkarrai Naik	Member
6.	Shri Rameshchandra G. Shah	Member
7.	Prof. Jayesh Desai	Member
8	Prof. Utpal Pandya	Member
9.	Prof. Vishal Shah	Member
10.	Prof. Hemlata Agarwal	Member
11.	Shri Sanjeev Tamakuwala	Invitee
12.	Shri Ashish Desai	I/c Registrar and Member Secretary

Sarvajanik University O.C

Shri C. S. Jariwala, Member was granted leave of absence.

Agenda No. BOM7_1 To take note of the letter (sent by SES vide letter no. no 1393/2023-2024, dated 08-01-2024) regarding the appointment of Shri Bharat Shah, as the President of Sarvajanik University.

a) To welcome the new president of Sarvajanik University, Shri Bharat Shah
b) To take on record the exemplary services rendered by CA Rajesh Desai as President of Sarvajanik University.

Res. No. BOM7_1: The incoming President, Shri. Bharat Shah greeted and felicitated the outgoing President, Shri Rajeshbhai Desai with a floral bouquet and the Immediate Past President, Shri Rajeshbhai Desai greeted and felicitated the New President, Shri Bharatbhai Shah.

All the members greeted the new President of Sarvajanik University Shri. Bharatbhai Shah and extended good wishes for a very successful term. The members also congratulated the outgoing President CA Shree Rajesh Desai for a successful term as the president and it was resolved to take on record exemplary leadership and services rendered by CA Shree Rajesh Desai upholding the name and fame of Sarvajanik University.

Thereafter the proceedings of the meeting were conducted by The I/C Registrar, Mr. Ashish Desai.

(Encl. No. 1)

SARVAJANIK UNIVERSITY
R.K. Desai Marg, Athwalines, Surat - 395001, Gujarat, India
Contact: 9979102021 / 9712930321
Email: admin@sarvajanikuniversity.ac.in
info@sarvajanikuniversity.ac.in

Agenda No. BOM7_2	To approve the minutes of the 6th meeting of the Board of Management of Sarvajanik University held on 27th July 2023.
Res. No. BOM7_2:	The minutes of the 6th Board of Management meeting held on 27th July 2023 was circulated to all. The ATR on the minutes of meeting was presented. No comments/remarks were received and the minutes of the meeting was unanimously approved. (Encl. No.2)
Agenda No. BOM7_3	To take note of the minutes of 10th Academic Council meeting held on 12th October 2023.
Res. No. BOM7_3:	The minutes of the minutes of 10th Academic Council meeting held on 12th October 2023 was circulated to all. The ATR on the minutes of meeting was presented. No comments/remarks were received and the minutes of the meeting was unanimously approved. (Encl. No.3)
Agenda No. BOM7_4	To take note of the minutes of 11th Academic Council meeting held on 3rd January 2024
Res. No. BOM7_4:	The minutes of the minutes of 11th Academic Council meeting held on 3rd January 2024 was circulated to all. The ATR on the minutes of meeting was presented. No comments/remarks were received and the minutes of the meeting was unanimously approved. Special Note: A brief discussion was made on resolution AC11_7 regarding approval of LLB Program by Bar Council of India (BCI). As per the directive of Hon'ble Provost, I/C Registrar, Mr. Ashish Desai & Dean, Faculty of Law, Dr. Bhadresh Dalal had visited the BCI, Delhi. A brief report was presented by I/c registrar to the committee members and it was noted that the once we become state private university, the approval is always given to university not to the respective college. The new approval link was provided by the BCI and we had filled all the required details and are waiting for inspection. It was also noted that currently we have intake of two batches of 60 each since 2021 BUT they have only approved our single intake of 60 students for the admission year 2023-24 and 2024-25 and that too not from the inception year i.e. 2021 onwards. Hence, we have also requested for approval of our intake of second batch and that too from 2021. So, during inspection we can get the retrospective approval and BCI may also approve the second batch but with penalty.

Sarvajanik University
O.C

Agenda No. BOM7_5	To approve the SU- Budget for the Financial Year 2024-2025.
Res. No. BOM7_5:	Shri Sanjeev Tamakuwala, Finance Committee chairman presented the SU Budget which was discussed with all the members and it was noted and approved. (Encl. No.5)
Agenda No. BOM7_6	To take note of the fees for the academic year 2024-2025 approved by the Fee Fixation Committee (sent by SES vide letter no. 1452/2023-2024 dated 20/01/2024.
Res. No. BOM7_6:	The fees for the academic year 2024-2025 approved by the Fee Fixation Committee (sent by SES vide letter no. 1452/2023-2024 dated 20/01/2024 was noted and approved. (Encl. No.6)
Agenda No. BOM7_7	To discuss the Reconstitution of Board of Management-SU as per statute no. 5.3.4. & in continuation with the resolution BOM5_14 of the BOM meting dated on 10/03/2023.
Res. No. BOM7_7:	The Reconstitution of Board of Management-SU as per statute no. 5.3.4. & in continuation with the resolution BOM5_14 of the BOM meting dated on 10/03/2023 was discussed and decided that the chairman of BOM i.e. The President of SU is authorised to take necessary decision and action thereof.
Agenda No. BOM7_8	To take note and approve the resolution no. AC11_18 of the 11th Academic Council meeting regarding the remuneration for answer book handling work.
Res. No. BOM7_8:	On the base of the resolution no. AC11_18 of the 11th Academic Council meeting regarding the recommendation to increase the remuneration for handling the answer books from Rs. 1 to Rs. 2.5. It was approved to increase the remuneration to Rs. 2.5 per answer book for all constituent colleges of SU.
Agenda No. BOM7_9	To take note of the Internationalisation Activities conducted.
Res. No. BOM7_9:	The Internationalisation Activities conducted was briefly presented by Hon'ble Provost Persi Engineer. The progress of Internationalisation Activities was appreciated by all the members. It was also noted that many training sessions and presentations were made by the university and team of internationalisation to all deans and members of internationalisation committee to understand the system/process for applying for the ERASMUS projects. It was noted that all constituent colleges tried to prepare the project proposal but were not able to make it before the deadline and therefore IDPT team once again prepared and submitted two project proposal to ERASMUS in just 7 days. Their efforts were appreciated by all

Sarvajanik University O.C

members. The other internationalisation activities were also informed to all members as per annexure VVVV

Agenda No. BOM7_10 To discuss and approve the dates, details, and notification of graduation of SU 2nd Convocation scheduled on 21st February 2024.

Res. No. BOM7_10: The date, details and notification of graduation of SU 2nd Convocation was shared and approved. The details of program were also discussed and it was noted that The Chairman of AICTE, Prof. Dr. T. G. Sitharaman and The President of CoA, Ar. Abhay Vinayak Purohit will grace the ceremony. The invitation cards were circulated and all members were invited to attend the ceremony. The other details of the program and the convocation ceremony was also explained to all. Members also took note and approved the proposal of the President SU in regards to awarding university gold medals to all topers of all programs whose students are to be offered degrees from Sarvajanik university. It was also noted that for programs where gold medals are already announced by donors to SES / institutions, these gold medals shall be converted into university's gold medals, each medal shall have the University logo on one side and on the other flip, in the centre will have institution's name and on the top periphery, it will have donor's name and bottom shall have the name of the program with year. It was also noted that the above shall be applicable only for students/batches graduating under SARVAJANIK University, for batches still under VNSGU / GTU will remain as it is as previous years' and will be converted into 'SU Gold' medals only after the subsequent batches' graduates under Sarvajanik University.

(Encl. No.7)

Sarvajanik University O.C

Agenda No. BOM7_11 To take note of the Appointments / Resignations / Relieving staff for the period from August 2023 to December 2023.

Res. No. BOM7_11: The Appointments / Resignations / Relieving staff for the period from August 2023 to December 2023 were noted and approved.

(Encl. No.8)

Agenda No. BOM7_12 To take note of the Ph.D. Admission (Batch 3) for the year 2023-24.

Res. No. BOM7_12: The Ph.D. Admission (Batch 3) for the year 2023-24 was noted and approved. The members expressed their compliments at the rising number of Ph.D. admissions at SU.

(Encl. No.9)

Agenda No. BOM7_13 To approve the list of scholarships for the year 2023-2024.

Res. No. BOM7_13: The list of eligible students for the scholarship under the SU scholarships offered under various heads like Meritorious students, EWS, Handicapped, Orphan and other achievements were noted. The amount of scholarship was approved. It was noted that the amount of scholarship will be given as

SARVAJANIK UNIVERSITY
R.K. Desai Marg, Athwalines, Surat - 395001, Gujarat, India
Contact: 9979102021 / 9712930321
Email: admin@sarvajanikuniversity.ac.in
info@sarvajanikuniversity.ac.in

Sarvajanik University
O.C

a voucher against tuition fees and shall be given away during the convocation ceremony.

Agenda No. BOM7_14 Any other matter with the permission of the Chair.

1. The Fixed deposit worth Rs. 5 Cr in Gujarat State University fund has got matured and it was decided to renew the same.

2. It was discussed that the students who didn't pass all their final year exams in regular summer exams are not eligible to receive degree during the main SU Convocation and therefore all students who may complete their final year's examinations as backlog exams during winter exams may be given degree in special supplementary convocations. It was suggested that SU will organise supplementary convocation in month of June/July which was approved by all the members.

3. The seminar hall of Sarvajanik University at TIFAC hall being under maintenance, the total cost for maintenance of seminar hall including Screen required in seminar hall with acoustic system and paver block work in the besides premises were approved.

4. The matter regarding remedial / re-examination at Sarvajanik University was discussed in view of creating efficient examination system and timely declaration of results and also based on several requests / suggestions from students for the same.
   The current exam system has a provision of remedial exam after four weeks of announcement of provisional results and due to this the final results are declared only after all the remedial exams are conducted but this process delays the final results and causing great trouble to students who do not clear all their examinations. Further there are many students who remains absent for examination for several reasons like health etc. and they aren't given the opportunity to appear for remedial exams therefore it was discussed and decided that we shall adopt the recommendations of KCG (govt. of Gujarat) which are in based on NEP 2020.
   Therefore, it was decided that the final results of all examinations shall be declared within 21 days of last exams and all students whether fail or absent shall be given an opportunity within a month to appear for exams as a backlog exam and this results too can be declared at the earliest mentioning the no. of attempts of the exam. This process will help University to declare results on time and will provide equal opportunity to all students who either fail or are absent for any examination. The same rule shall also apply to students who remain absent for any examination and/ or are given permission to remain absent from appearing the examination due to participaton in activities (sports, cultural etc.) on behalf of the University. These students shall be given an official certificate from the University stating the reasons for their

SARVAJANIK UNIVERSITY
R.K. Desai Marg, Athwalines, Surat - 395001, Gujarat, India
Contact: 9979102021 / 9712930321
Email: admin@sarvajanikuniversity.ac.in
info@sarvajanikuniversity.ac.in

absence and the granting of permission for the same so that they may officially justify their absence in an examination which was granted by the University.

5. The point related to transfer from other University to Sarvajanik University was discussed in view of certain request for permitting / allowing transfer of students from other Universities who have not cleared / passed their exams / subjects in the parent University. It was concluded that Sarvajanik University shall maintain and follow higher standards in permitting transfer of any students to Sarvajanik University and shouldn't make any compromise in the same. Therefore, it was decided that it is mandatory for students to have cleared/ passed all their previous semesters in their earlier University before the transfer is granted to him / her in Sarvajanik University.

6. The letter received from UGC dated 8th January 2024, D.O.No.2-79/2023 (CPP-II) regarding taking approval of BCA and BBA program from AICTE was discussed and deliberate. It was concluded that we shall wait and watch the actions taken by other private Universities in the state in this regard and only after carefully studying the implication of applying to AICTE for these courses we will take necessary decisions. Hence, it was decided not to apply to AICTE courses for the moment.

7. It was informed to all and noted that Sarvajanik University has signed MOU with V. T. Choksi Sarvajanik College of Law for conducting various short term training program on Life Skills, Cyber related Techno-legal programs, Human rights, arbitration etc. for the students and general public at large. It was informed that V T Choksi Law college shall transfer 150Rs per student for certification.

The meeting was concluded with thanks to the Chair.

Sarvajanik University
O.C

I/c Registrar

List of Enclosures:

1. SES vide letter no. no 1393/2023-2024, dated 08-01-2024.
2. Minutes of the 6th meeting of the Board of Management of Sarvajanik University held on 27th July 2023.
3. Minutes of 10th Academic Council meeting held on 17th October 2023.
4. Minutes of 11th Academic Council meeting held on 3rd January 2024.
5. SU- Budget for Financial Year 2024-2025.

SARVAJANIK UNIVERSITY
R.K. Desai Marg, Athwalines, Surat - 395001, Gujarat, India
Contact: 9979102021 / 9712930321
Email: admin@sarvajanikuniversity.ac.in
info@sarvajanikuniversity.ac.in

6. Fee fixation Committee resolution --- SES letter no. 1446, 1447, 1448, 1449, 1450, 1451, 1452 /2023-24 dated 20/01/2024)
7. Notification of SU 2nd Convocation scheduled on 21st February 2024.
8. Details of Appointments / Resignations / Retirements
9. Details of Ph.D. Admission (Batch 3) - 2023-24.
10. SU- Scholarship

13/03/24

APPROVED

Sarvajanik University
O.C

SARVAJANIK UNIVERSITY
INCLUSIVE | INTEGRATED | INNOVATIVE

SARVAJANIK UNIVERSITY
R.K. Desai Marg, Athwalines, Surat – 39500, Gujarat, India
Contact: 9979102021 / 9712930321
Email: admin@sarvajanikuniversity.ac.in
info@sarvajanikuniversity.ac.in

SU/20240906/0234 Dt. 06th September 2024

Minutes of the 8th Board of Management Meeting

The 8th meeting of The Board of Management of Sarvajanik University was held at 4:00 pm on 13th March 2024 at the Conference Room of Sarvajanik University, Surat.

Following members were present in the meeting.

1. Shri Bharat Shah	President and Chairman
2. Prof. Persi Engineer	Hon'ble Provost and Member
3. CA Shri Rajesh Desai	Member
4. Shri Kamlesh Yagnik	Member
5. Shri Dinkarrai Naik	Member
6. Shri Ashish Vakil	Member
7. Shri K. R. Desai	Member
8. Prof. Jayesh Desai	Member
9. Prof. Utpal Pandya	Member
10. Prof. Vishal Shah	Member
11. Prof. Hemlata Agarwal	Member
12. Mr. Ashish Desai	I/c Registrar and Member-Secretary

Sarvajanik University O.C

Agenda No. BOM8_1 To read and approve the minutes of the 7th meeting of the Board of Management held on 7th February 2024.

Resolution No. BOM8_1 The minutes of the 7th Board of Management meeting held on 7th February 2024 was circulated to all and the ATR on the minutes of meeting was presented. No comments/remarks were received and the minutes of the meeting was unanimously approved.

(Encl. No. 1)

Agenda No. BOM8_2 To take note the letter (sent by SES vide letter no. SES/1689/2023-24, dated 22-02-2024) regarding the Reconstitution of the Board of Management of Sarvajanik University.

Resolution No. BOM8_2 The letter (sent by SES vide letter no. SES/1689/2023-24, dated 22-02-2024) regarding the Reconstitution of the Board of Management as per u/s 21 Gujarat private university of the act,2009 and as per of Sarvajanik university statutes S.3, was read and take note of new reconstitute of Board of Management.

(Encl. No. 2)

Agenda No. BOM8_3 To appoint a Search Committee for the selection of The Provost – Sarvajanik University as per Section 15 of Gujarat private university act, 2009.

Resolution No. BOM8_3 To appoint a search committee, in accordance with Section 15 of the Gujarat Private University Act, 2009, following three members: (1) Dr. Kishor.R. Desai (2) Dr. Kishorsinh Natversinh Chavda (3) Shri Prem Sharda were selected.

(Encl. No. 3)

SARVAJANIK UNIVERSITY
INCLUSIVE | INTEGRATED | INNOVATIVE

SARVAJANIK UNIVERSITY
R.K. Desai Marg, Athwalines, Surat – 39500, Gujarat, India
Contact: 9979102021 / 9712930321
Email: admin@sarvajanikuniversity.ac.in
info@sarvajanikuniversity.ac.in

Agenda No. BOM8_4 Any other matter with the permission of the chair.

Resolution No. BOM8_4 No matter was discussed from the chair.

The meeting was concluded with thanks to the Chair

I/c Registrar

Sarvajanik University
O.C.

List of Enclosures:

1. Minutes of the 7th meeting of the Board of Management held on 07th February 2024.
2. SES vide letter no. SES/1689/2023-24, dated 22-02-2024.
3. The Section 15 of the Gujarat Private University Act, 2009.

APPROVED
07/09/24

SARVAJANIK UNIVERSITY
INCLUSIVE | INTEGRATED | INNOVATIVE

SARVAJANIK UNIVERSITY
R.K. Desai Marg, Athwalines, Surat – 39500, Gujarat, India
Contact: 9979102021 / 9712930321
Email: admin@sarvajanikuniversity.ac.in
info@sarvajanikuniversity.ac.in

SU/20240906/0232 **Dt. 06th September 2024**

Minutes of the 9th Board of Management Meeting

The 9th meeting of The Board of Management of Sarvajanik University was held at 3:30 pm on 02nd September 2024 at the Conference Room of Sarvajanik University, Surat. The Hon'ble members of the Board of Management, Sarvajanik University took note of and congratulated Prof. Dr. Kiran Pandya on his appointment as Provost of Sarvajanik University.

Following members were present in the meeting.

1. Shri Bharat Shah	President and Chairman
2. Prof. Dr. Kiran Pandya	Hon'ble Provost and Member
3. CA Shri Rajesh Desai	Member
4. Shri Kamlesh Yagnik	Member
5. Shri Ashish Vakil	Member
6. Shri K. R. Desai	Member
7. Prof. Jayesh Desai	Member
8. Prof. Utpal Pandya	Member
9. Prof. Vishal Shah	Member
10. Prof. Hemlata Agarwal	Member
11. Shri Sanjeev Tamakuwala	Invitee
12. Mr. Ashish Desai	I/c Registrar and Member-Secretary

Sarvajanik University
O.C.

Shri Dinkarrai Naik, Member was granted leave of absence.

Agenda No. BOM9_1

For Approval:
To read and approve the minutes of the 8th meeting of the Board of Management held on 13th March 2024.

Resolution No. BOM9_1

The minutes of the 8th meeting of the Board of Management held on 13th March 2024 was circulated to all and the ATR on the minutes of meeting was presented. The minutes of the meeting was approved with correction in Resolution No. BOM8_2.

The correction is as under:

Resolution No. BOM8_2
The letter (sent by SES vide letter no. SES/1689/2023-24, dated 22-02-2024) regarding the Reconstitution of the Board of Management as per u/s 21 Gujarat private university of the act,2009 and as per of Sarvajanik university statutes S.3, was read and take note of new reconstitute of board of management.

(Encl. No. 1)

Agenda No. BOM9_2

For Approval:
To read and approve the minutes of the 12th meeting of the Academic Council held on 26th February 2024.

Resolution No. BOM9_2

The minutes of the 12th meeting of the Academic Council held on 26th February 2024 was circulated to all and the ATR on the minutes of meeting

SARVAJANIK UNIVERSITY
R.K. Desai Marg, Athwalines, Surat – 39500, Gujarat, India
Contact: 9979102021 / 9712930321
Email: admin@sarvajanikuniversity.ac.in
info@sarvajanikuniversity.ac.in

was presented. The minutes were discussed, Resolution No. AC12_3 was referred back to academic council and all other resolutions were approved.

(Encl. No. 2)

Agenda No. BOM9_3

For Approval:
To read and approve the minutes of the 13th meeting of the Academic Council held on 25th April 2024.

Resolution No. BOM9_3

The minutes of the 13th meeting of the Academic Council held on 25th April 2024 was circulated to all and the ATR on the minutes of meeting was presented. The minutes were discussed and approved.

(Encl. No. 3)

Agenda No. BOM9_4

For Approval:
To read and approve the minutes of the 14th meeting of the Academic Council held on 03rd June 2024.

Resolution No. BOM9_4

The minutes of the 14th meeting of the Academic Council held on 03rd June 2024 was circulated to all and the ATR on the minutes of meeting was presented. The minutes were discussed and approved.

(Encl. No. 4)

Agenda No. BOM9_5

For Approval:
To read and approve the minutes of the 15th meeting of the Academic Council held on 29th July 2024.

Resolution No. BOM9_5

The minutes of the 15th meeting of the Academic Council held on 29th July 2024 was circulated to all and the ATR on the minutes of meeting was presented. The minutes were discussed and approved.

(Encl. No. 5)

Agenda No. BOM9_6

For Approval:
To pass approve the audited accounts of Sarvajanik University for financial year 2023-24.

Resolution No. BOM9_6

The audited report of accounts of Sarvajanik University for financial year 2023-24 was discussed and approved with modification and corrections suggested by the members.

(Encl. No. 6)

Agenda No. BOM9_7

For Discussion:
To discuss and reconsider the organogram of Sarvajanik University.

Resolution No. BOM9_7

It was resolved that the university's organogram should be updated to reflect current requirements. The recruitment process will be aligned with these needs and based on the number of enrolled students and academic programs. The Board of management advised to put the proposal of required manpower with justification.

Sarvajanik University
Q.C

(Encl. No. 7)

SARVAJANIK UNIVERSITY
R.K. Desai Marg, Athwalines, Surat – 39500, Gujarat, India
Contact: 9979102021 / 9712930321
Email: admin@sarvajanikuniversity.ac.in
info@sarvajanikuniversity.ac.in

Agenda No. BOM9_8	**For Appointment:** To appoint the Chief Financial Officer of Sarvajanik University.
Resolution No. BOM9_8	It was resolved to appoint Chief Financial Officer (CFO) on priority basis. Till CFO is appointed on regular basis, alternative appropriate appointment may be made.
Agenda No. BOM9_9	**For Approval:** To authorize the Hon'ble Provost/The Registrar to spend a maximum amount of Rs. 25,000/- at Sarvajanik University.
Resolution No. BOM9_9	All members have agreed and approved that university authorities (Provost/Registrar) are authorized to spend up to Rs. 25,000/-.
Agenda No. BOM9_10	**For Decision:** To decide the signatory authority in the bank account of Sarvajanik University.
Resolution No. BOM9_10	It was agreed that the signature authority for the bank account must include representatives from both the University administration (Provost/Registrar) and the Governing Body (President and any two members from the Governing Body).
Agenda No. BOM9_11	**For take note:** To take note of the University Administrative Committee report.
Resolution No. BOM9_11	The University Administrative Committee report was discussed and noted.
Agenda No. BOM9_12	Any other matter with the permission of the chair.
Resolution No. BOM9_12	No matter was discussed from the chair.

The Meeting was concluded with vote of thanks.

I/c Registrar

APPROVED
as on 22/1/2025

Sarvajanik University
Q.C

List of Enclosures:

1. Minutes of the 8th meeting of the Board of Management held on 13th March 2024.
2. Minutes of the 12th meeting of the Academic Council held on 26th February 2024.
3. Minutes of the 13th meeting of the Academic Council held on 25th April 2024.
4. Minutes of the 14th meeting of the Academic Council held on 03rd June 2024.
5. Minutes of the 15th meeting of the Academic Council held on 29th July 2024.
6. Audited accounts of Sarvajanik University for financial year 2023-24.
7. Organogram of Sarvajanik University.

SARVAJANIK UNIVERSITY
INCLUSIVE | INTEGRATED | INNOVATIVE

SARVAJANIK UNIVERSITY
R.K. Desai Marg, Athwalines, Surat - 395001, Gujarat, India
Contact: 9979102021/9712930321
Email: admin@sarvajanikuniversity.ac.in
info@sarvajanikuniversity.ac.in

SU/20250130/0668 **Date: 30th January 2025**

Minutes of the 10th Board of Management Meeting

The 10th meeting of Board of Management of Sarvajanik University was held **at 03:30 PM** on **Friday, 22nd January 2025** at the Conference Room, Sarvajanik University, Surat.

Following members were present in the meeting.

1. Shri Bharat Shah	President and Chairman
2. Prof. Dr. Kiran Pandya	Hon'ble Provost and Member
3. CA Shri Rajesh Desai	Member
4. Shri Ashish Vakil	Member
5. Shri K. R. Desai	Member
6. Prof. Jayesh Desai	Member
7. Prof. Utpal Pandya	Member
8. Prof. Vishal Shah	Member
9. Prof. Hemlata Agarwal	Member
10. Mr. Ashish Desai	I/c Registrar and Member-Secretary

The following members were granted leave of absence.

1. Shri Kamlesh Yagnik	Member
2. Shri Dinkarrai Naik	Member

Agenda No. BOM10_1 To take note and approve the minutes of 9th Board of Management meeting held on 02nd September 2024.

Resolution No. BOM10_1 The minutes of the 9th Board of Management meeting held on 02nd September 2024 was circulated to all and the ATR on the minutes of the meeting was presented. No comments/remarks were received and the minutes were unanimously approved.
(Encl. No. 1)

Agenda No. BOM10_2 To take note and approve the minutes of the 16th meeting of the Academic Council held on 19th December 2024.

Resolution No. BOM10_2 The minutes of the 16th meeting of the Academic Council held on 19th December 2024 was circulated to all and the ATR on the minutes of the meeting was presented. No comments/remarks were received and the minutes were unanimously approved.
(Encl. No. 2)

Agenda No. BOM10_3 To take note of the minutes of the 17th meeting of the Academic Council to be held on 8th January 2025.

Sarvajanik University
O.C.

SARVAJANIK UNIVERSITY
R.K. Desai Marg, Athwalines, Surat - 395001, Gujarat, India
Contact: 9979102021/9712930321
Email: admin@sarvajanikuniversity.ac.in
info@sarvajanikuniversity.ac.in

Resolution No. BOM10_3	The ATR on the minutes of the 17th meeting of the Academic Council held on 8th January 2025 was presented and noted.
Agenda No. BOM10_4	To ratify the dates and notification of graduation of SU 3rd Convocation scheduled on 21st February 2025.
Resolution No. BOM10_4	The Board of Management ratified the dates and notification for the 3rd Convocation of Sarvajanik University, scheduled for 21st February 2025. It was also noted that: • Dr. Pankaj S. Joshi will be the Chief Guest of the convocation ceremony and will deliver the convocation address on the day of convocation. • Shri Faruk G. Patel and Shri Rajen P. Shah will be the Guests of Honor for the convocation ceremony.
Agenda No. BOM10_5	To take note of Budget for SU Carnival and 3rd Convocation SU.
Resolution No. BOM10_5	The proposed budget for the SU Carnival and 3rd Convocation was approved by the members. The President suggested that the budget be increased to Rs. 20,00,000/- to ensure better arrangements and execution of the events. Further, I/c Registrar, Mr. Ashish Desai, apprised the members on the progress of preparations for the convocation ceremony. (Encl. No. 3)
Agenda No. BOM10_6	To take note of PhD Admissions (Batch 4) for the year 2024-25.
Resolution No. BOM10_6	The members noted the PhD Admissions (Batch 4) for the year 2024-25 and appreciated the efforts of the concerned team for its successful management and coordination. (Encl. No. 4)
Agenda No. BOM10_7	To take note of appointments/ resignations/ relieving staff for the period of January 2024 to December 2024.
Resolution No. BOM10_7	• All resignations, appointments, and relieving of teaching and non-teaching staff from the respective institutions during the given period were noted. (Encl. No. 5) • The minutes of Selection Committee Sarvajanik University letter dated 1st January 2025 were taken

Sarvajanik University
Q.C

SARVAJANIK UNIVERSITY
R.K. Desai Marg, Athwalines, Surat - 395001, Gujarat, India
Contact: 9979102021/9712930321
Email: admin@sarvajanikuniversity.ac.in
info@sarvajanikuniversity.ac.in

note of. Hon'ble President is authorized to determine the remuneration/salary and designation of all three candidates.

(Encl. No. 6)

- The Confidential Report of three university members was discussed, and their probation was approved. Accordingly, the services of (i) Mr. Ashish Desai (ii) Mr. Hemant Dastanwala and (iii) Mr. Nimesh Desai are confirmed.
- The transfer letters of (i) Mr. Vipul Limbachia and (ii) Mr. Gaurang Parekh received from SES were taken note of. It was decided that the university will assign positions based on the approved organogram after consultation with the UAC Chairman.

Agenda No. BOM10_8 To take note of and endorse the Annual Report 2023-24 of Sarvajanik University for further approval by Governing Body.

Resolution No. BOM10_8 The members discussed the Annual Report 2023-24 of Sarvajanik University and recommended it to the Governing Body for further approval.

Agenda No. BOM10_9 Status of CAS and Direct Recruitment application.

Resolution No. BOM10_9 The members took note of the status of the University's Scrutiny Committee reports for the CAS and Direct Recruitment applications. The Body suggested to conduct interview as per UGC guidelines and University norms.

Agenda No. BOM10_10 To discuss SU Scholarship for A.Y. 2024-25.

Resolution No. BOM10_10 It was unanimously decided to continue the Scholarship for the year 2024-25 for the current batch of students, and the same will be extended to the previous batch students as well. The I/c Registrar proposed some changes to the Meritorious Scholarship, and it was decided that the university can modify the norms for this scholarship after consultation with the Hon'ble President.

(Encl. No. 7)

Further, the letter received from SES, (Vide Letter No. 1391/2024-25, dated. 10-01-2024), was taken note of. It was decided that the university will incorporate the mentioned scholarship categories into the existing scholarship structure of the university.

Sarvajanik University
O.C

(Encl. No. 8)

SARVAJANIK UNIVERSITY
R.K. Desai Marg, Athwalines, Surat - 395001, Gujarat, India
Contact: 9979102021/9712930321
Email: admin@sarvajanikuniversity.ac.in
info@sarvajanikuniversity.ac.in

Agenda No. BOM10_11 To discuss the appointment of Auditor for the Financial Year 2024-25.

Resolution No. BOM10_11 It was resolved that the Hon'ble President is authorized to appoint the Auditor for the Financial Year 2024-25.

Agenda No. BOM10_12 To discuss the constitution of Finance Committee of Sarvajanik University.

Resolution No. BOM10_12 The proposed constitution of the Finance Committee was discussed and approved with the following additions:

- The Hon'ble Provost as an ex-officio member.
- The Sponsoring Body will appoint five members (Instead of four).

(Encl. No. 9)

Agenda No. BOM10_13 To discuss and approve various policies pertaining to Sarvajanik University as mentioned below:

1. Website Policy
2. Admission Policy
3. ERP Policy
4. Cultural Policy
5. PR Policy
6. International Relations Policy
7. Student Grievance and Redressal Policy
8. Anti-Ragging Policy
9. Record Retention Schedule, Periodicity of Destruction and Procedures
10. E-Waste Policy
11. Plagiarism Policy
12. Sexual Harassment Policy
13. IT Policy
14. Code of Conduct – Teaching
15. Code of Conduct – Non Teaching
16. Whistleblower Policy
17. Outreach Policy
18. Expert Lecture Policy
19. MOOC Courses Policy
20. Library Advisory Committee Policy
21. Divyangjan Policy

Sarvajanik University
O.C

SARVAJANIK UNIVERSITY
R.K. Desai Marg, Athwalines, Surat - 395001, Gujarat, India
Contact: 9979102021/9712930321
Email: admin@sarvajanikuniversity.ac.in
info@sarvajanikuniversity.ac.in

Resolution No. BOM10_13	The members appreciated the efforts of the university for this excellent work of defining and designing the various policies for transparent and smooth administration. It was decided that the policies will be reviewed once again by the Hon'ble Chairman UAC Shri Rajesh Desai and Vice Chairman 1 Shri Ashish Vakil. Further, all policies were recommended to the Governing Body for further approval.
Agenda No. BOM10_14	To discuss the letter received from Faculty of Management. (Vide Letter No. I/FOM/46/24-25, Dated. 05-12-2024.)
Resolution No. BOM10_14	The letter received from Faculty of Management (Vide Letter No. I/FOM/46/24-25, Dated. 05-12-2024.) was noted and discussed. (Encl. No. 10)
Agenda No. BOM10_15	To take note of and discuss the letter received from SES regarding appointment of Non-Teaching staff at SCET, dated 01st January 2025.
Resolution No. BOM10_15	The letter received from SES regarding appointment of Non-Teaching staff at SCET, dated 01st January 2025 was noted and discussed. It was decided that the university will initiate the process of interview for the said post as per the university and society norms. (Encl. No. 11)
Agenda No. BOM10_16	Any other matter with the permission of the Chair.
Resolution No. BOM10_16	1. Adv. Shri Kamlesh M. Patel, is appointed as ombudsperson for the year 2024 to 2027 (for three years) for Sarvajanik University. 2. The Seat Matrix for various program were approved for academic year 2025-26 by the members of the Board of Management. (Encl. No. 12) 3. The proposed quotation for the maintenance at university through estate department were take note of and approved. (Encl. No. 13) 4. The fees for the program PGDFBS were approved by the Board of Management members. (Encl. No. 14)

Sarvajanik University
Q.C

SARVAJANIK UNIVERSITY
R.K. Desai Marg, Athwalines, Surat - 395001, Gujarat, India
Contact: 9979102021/9712930321
Email: admin@sarvajanikuniversity.ac.in
info@sarvajanikuniversity.ac.in

5. The proposed structure for the R&D cell as per UGC requirement were approved and the experts names are decided with proper consultation with the Hon'ble president – Su and Chairman- UAC.

(Encl. No. 15)

The meeting was concluded with thanks to the chair.

Best Regards,

I/c Registrar
Sarvajanik University.

APPROVED
on 10/06/2025

Enclosures:

1. Minutes of 9th Board of Management meeting held on 02nd September 2024.
2. Minutes of the 16th meeting of the Academic Council held on 19th December 2024.
3. Budget for SU Carnival and 3rd Convocation SU.
4. Details of PhD Admissions (Batch 4) for 2024-25 & List of candidates selected for PhD Batch-4 A.Y. 2024-25.
5. List of appointments/ resignations/ relieving staff for the period of January 2024 to December 2024.
6. Minutes of Selection Committee Sarvajanik University letter dated 1st January 2025.
7. Old Policy Document for SU Scholarship for A.Y. 2023-24.
8. Letter received from SES, (Vide Letter No. 1391/2024-25, dated 10-01-2024).
9. Proposed Constitution of Finance Committee of Sarvajanik University.
10. Letter received from Faculty of Management. (Vide Letter No. I/FOM/46/24-25, Dated. 05-12-2024.)
11. Letter received from SES regarding appointment of Non-Teaching staff at SCET, dated 01st January 2025.
12. Seat Matrix for various program were approved for academic year 2025-26.
13. Proposed quotation for the maintenance at university through estate department.
14. Fees for the program PGDFBS under Faculty of Management.
15. Proposed structure for the R&D cell as per UGC requirement.

Sarvajanik University
O.C

SARVAJANIK UNIVERSITY
INCLUSIVE | INTEGRATED | INNOVATIVE

SARVAJANIK UNIVERSITY
R.K. Desai Marg, Athwalines, Surat - 395001, Gujarat, India
Contact: 9979102021/9712930321
Email: admin@sarvajanikuniversity.ac.in
info@sarvajanikuniversity.ac.in

SU/20250618/0340 **Date: 18th June 2025**

Minutes of the 11th Board of Management Meeting

The 11th meeting of Board of Management of Sarvajanik University was held **at 03:30 PM** on **Tuesday, 10th June 2025** at the Conference Room, Sarvajanik University, Surat.

Following members were present in the meeting.

1. Shri Bharat Shah	President and Chairman
2. Prof. Dr. Kiran Pandya	Hon'ble Provost and Member
3. CA Shri Rajesh Desai	Member
4. Shri Ashish Vakil	Member
5. Shri K. R. Desai	Member
6. Shri Kamlesh Yagnik	Member
7. Prof. Jayesh Desai	Member
8. Prof. Vishal Shah	Member
9. Prof. Hemlata Agarwal	Member
10. Mr. Ashish Desai	I/c Registrar and Member-Secretary

The following members were granted leave of absence.

1. Prof. Utpal Pandya	Member
2. Shri Dinkarrai Naik	Member

Sarvajanik University
P.C

The Hon'ble President welcomed all members of the Board. Thereafter, the I/c Registrar extended a warm welcome and initiated the meeting by highlighting key developments and accomplishments, including:

- Completion and implementation of all UGC compliances, now reflected on the Sarvajanik University website.
- Presentation of the admissions report for AY 2025–26, covering all programs offered under Sarvajanik University.

Agenda No. BOM11_1 To take note and approve the minutes of the 10th Board of Management meeting held on 22nd January 2025.

Resolution No. BOM11_1 The minutes of the 10th Board of Management meeting held on 22nd January 2025 was circulated to all and the ATR on the minutes of the meeting was presented. No comments/remarks were received and the minutes were unanimously approved. (Encl. No. 1)

Agenda No. BOM11_2 To take note and approve the minutes of the 17th meeting of the Academic Council held on 08th January 2025.

SARVAJANIK UNIVERSITY
R.K. Desai Marg, Athwalines, Surat - 395001, Gujarat, India
Contact: 9979102021/9712930321
Email: admin@sarvajanikuniversity.ac.in
info@sarvajanikuniversity.ac.in

Resolution No. BOM11_2 The minutes of the 17th meeting of the Academic Council held on 08th January 2025 was circulated to all, the ATR was presented and the minutes were approved.

Agenda No. BOM11_3 To take note and approve the minutes of the 18th meeting of the Academic Council held on 20th May 2025.

Resolution No. BOM11_3 The Action Taken Report (ATR) for the 18th meeting of the Academic Council held on 20th May 2025 was presented and unanimously approved. (Encl. No. 3)

Agenda No. BOM11_4 To consider and approve the fees for the Academic Year 2025-26 proposed by the Fees Fixation Committee.

Resolution No. BOM11_4 With reference to the constitution of the Fees Fixation Committee (FRC) for the Academic Year 2025–2026, as initiated based on the letter received from the sponsoring body Sarvajanik Education Society **(Ref. No.: 995/2024–2025, dated 20-11-2024)**, the Hon'ble President, Sarvajanik University reviewed the proposed committee and provided modifications through letter no. **SU/20250329/1035, dated 29th March 2025.**

Accordingly, the revised constitution of the Fees Fixation Committee was finalized and submitted as per the recommendations of the Hon'ble President with letter no. **SU/20250403/018, dated 03rd June 2025.** All related correspondence and actions pertaining to the constitution of the committee were placed before the board of management and were duly ratified and approved.

Subsequently, the report submitted by the duly constituted Fees Fixation Committee for the Academic Year 2025–2026 was discussed in detail. After due deliberation, the report was accepted and approved.

(Encl. No. 4)

Sarvajanik University Q.C

Agenda No. BOM11_5 To approve the Final Accounts of Sarvajanik University for the Financial Year: 2024-25, subjected to the approval of the Auditor.

Resolution No. BOM11_5 The Final Accounts of Sarvajanik University for the Financial Year: 2024-25, were reviewed and it was resolved to refer them to the Finance Committee for further examination and discussion, with a recommendation to submit the final report of Sarvajanik University's accounts to the Governing Body.

(Encl. No. 5)

Agenda No. BOM11_6 To take note of the fixed deposit of Rs. 1 Crore placed with The Surat People's Co-operative Bank Ltd.

SARVAJANIK UNIVERSITY
R.K. Desai Marg, Athwalines, Surat - 395001, Gujarat, India
Contact: 9979102021/9712930321
Email: admin@sarvajanikuniversity.ac.in
info@sarvajanikuniversity.ac.in

Resolution No. BOM11_6	The Board of management took note of the fixed deposit of Rs. 1 Crore placed with The Surat People's Co-operative Bank Ltd.
Agenda No. BOM11_7	To take note of staff Appointments, Promotions under CAS, Additional Charges, Resignations, and Relieving during the period from January 2025 to May 2025.
Resolution No. BOM11_7	The Board of management took note of the staff-related actions during the period from January 2025 to May 2025. (Encl. No. 6)
Agenda No. BOM11_8	To take note of and discuss the letter received from Dean, Faculty of Law, and Sarvajanik University regarding the establishment of a Centre for Post-Graduate Legal Studies (CPGLS).
Resolution No. BOM11_8	After due discussion, it was resolved that the matter be kept on hold due to the need for certain clarifications, requirements, and information necessary to make a final decision.. (Encl. No. 7)
Agenda No. BOM11_9	To take note of the expenses incurred, amounting to approximately Rs. 60 lakhs, towards Sarvajanik University's Promotional Plan for Admissions 2025–26.
Resolution No. BOM11_9	• The promotional activities expenses were discussed and noted. Promotion plan for the admission process appreciated by all members. (Encl. No. 8) • The I/c Registrar proposed re-launching a newspaper campaign with 30CC ads and online campaigns, which was approved.
Agenda No. BOM11_10	To take note of the successful completion of the 3rd Convocation Ceremony of Sarvajanik University.
Resolution No. BOM11_10	The Board took note of the successful completion of the 3rd Convocation Ceremony of Sarvajanik University held on 21st February 2025 and expressed its sincere appreciation for the dedicated efforts of all individuals and teams involved in its planning and execution. It was further resolved that a felicitation event shall be organized to honor and acknowledge the contributors, in consultation with the Hon'ble President.
Agenda No. BOM11_11	To discuss and approve the norms for the SU Scholarship for A.Y. 2024-25.

Sarvajanik University O.C

SARVAJANIK UNIVERSITY
R.K. Desai Marg, Athwalines, Surat - 395001, Gujarat, India
Contact: 9979102021/9712930321
Email: admin@sarvajanikuniversity.ac.in
info@sarvajanikuniversity.ac.in

Resolution No. BOM11_11 The proposed norms in scholarship policy was discussed and approved with minor corrections and modifications.
(Encl. No. 9)

Agenda No. BOM11_12 To discuss and approve various fees as well as remunerations to the experts invited by the Sarvajanik University to perform various tasks.

Resolution No. BOM11_12 It was decided that the Hon'ble President shall constitute a committee to finalize expert remuneration and fees.
(Encl. No. 10)

Agenda No. BOM11_13 To discuss and approve the norms to be followed for working out requirement and appointment of Teaching and Non-Teaching Staff under various faculties of the Sarvajanik University.

Resolution No. BOM11_13 It was resolved that the Hon'ble President shall constitute a committee to finalize staffing norms.

Agenda No. BOM11_14 To take note the change in the name of **"Institute of Design, Planning & Technology – SCET"** to **"MITRAJ SARVAJANIK INSTITUTE OF DESIGN PLANNING AND TECHNOLOGY."**

Resolution No. BOM11_14 The change of name was noted.
(Encl. No. 11)

Agenda No. BOM11_15 To take note of the increase in the sanctioned intake for Bachelor of Interior Design program, at IDPT-SCET, Sarvajanik University, Surat, w.r.t. admissions 2025-26.

Resolution No. BOM11_15 The increase in sanctioned intake for the Bachelor of Interior Design program at IDPT-SCET, from 60 to 90, was noted.
(Encl. No. 12)

Agenda No. BOM11_16 Any other matter with the permission of the Chair.

Resolution No. BOM11_16 The following was discussed with the permission of the Chair.

1. **MSc IT Intake Increase:** Based on the letter received from the Faculty of Science, it was decided to approve the increase in intake considering their existing infrastructure and manpower.
(Encl. No. 13)

Sarvajanik University O.C

SARVAJANIK UNIVERSITY
R.K. Desai Marg, Athwalines, Surat - 395001, Gujarat, India
Contact: 9979102021/9712930321
Email: admin@sarvajanikuniversity.ac.in
info@sarvajanikuniversity.ac.in

2. **Appointment of Controller of Examination:** The offer letter issued to Dr. Nilesh Pandya as Controller of Examination was noted.

   (Encl. No. 14)

3. **UFM Case Reports:** The report of Unfair Means (UFM) cases during the Winter 2024 and Summer 2025 was noted and approved.

   (Encl. No. 15)

4. **PGDHRM Fees Fixation:** The fee for the PGDHRM program under Faculty of Management was approved at Rs. 60,000, with remuneration and other expenditure as per the norms approved for PGDFBS program of Sarvajanik University.

5. **JIVAN SANIDHYA Lecture Series:** The Hon'ble President appreciated the weekly Monday lecture series organized by SRK Foundation in collaboration with Sarvajanik University. It was instructed to circulate invitations to all stakeholders.

6. **Collaboration with SES for Skill-Based Programs:** Hon'ble President suggested exploring collaborative skill-based certification programs with SES. The I/c Registrar was instructed to review applicable norms and regulations.

Sarvajanik University
O.C

The meeting was concluded with thanks to the chair.

Best Regards,

I/c Registrar
Sarvajanik University.

APPROVED
as on 22/12/2025

Enclosures:

1. Minutes of 10th Board of Management meeting held on 22nd January 2025.
2. Minutes of the 17th meeting of the Academic Council held on 08th January 2025.
3. Draft Minutes of the 18th meeting of the Academic Council held on 20th May 2025.
4. Letter No. SU/20250329/1035, dated 29th March 2025, SU/20250401/002, dated 01st April 2025 and SU/20250403/018, dated 03rd June 2025 along with the report of the Fees Fixation Committee, proposing the fee structure for the Academic Year 2025–26.
5. The Final Accounts of Sarvajanik University for the Financial Year: 2024-25.

SARVAJANIK UNIVERSITY
R.K. Desai Marg, Athwalines, Surat - 395001, Gujarat, India
Contact: 9979102021/9712930321
Email: admin@sarvajanikuniversity.ac.in
info@sarvajanikuniversity.ac.in

6. The Details of staff Appointments, Promotions under CAS, Additional Charges, Resignations, and Relieving during the period from January 2025 to May 2025.
7. The letter received from Dean, Faculty of Law, Sarvajanik University regarding the establishment of a Centre for Post-Graduate Legal Studies (CPGLS). (Vide Letter No. SCOL/47/2025-26, Dt. 14-05-2025).
8. Estimated Cost Statement for Sarvajanik University's Promotional Plan for Admissions 2025–26.
9. The SU Scholarship Policy for A.Y. 2024-25.
10. Various fees as well as remunerations to the experts invited by the Sarvajanik University to perform various tasks.
11. The letter received from SES Vide Letter No. 252/2024-2025, Dated. 03-06-2025.
12. The Letter received from IDPT-SCET Vide Letter No. IDPT-SCET/INT/IN/25/05/446, Dt. 28-05-2025.
13. The letter received from Dean, Faculty of Science, Sarvajanik University (Vide Letter No. RK/071/2025-26, dated 06-06-2025.)
14. The offer letter issued to Dr. Nilesh Pandya as Controller of Examination, Sarvajanik University. (Vide Letter No. SU/20250502/0178, Dt. 02-05-2025).
15. The report of Unfair Means (UFM) cases during the Winter 2024 and Summer 2025.

Sarvajanik University
O.C

SARVAJANIK UNIVERSITY
INCLUSIVE | INTEGRATED | INNOVATIVE

SARVAJANIK UNIVERSITY
R.K. Desai Marg, Athwalines, Surat - 395001, Gujarat, India
Contact: 9979102021/9712930321
Email: admin@sarvajanikuniversity.ac.in
info@sarvajanikuniversity.ac.in

SU/20260105/01317 **Date: 05th January 2026**

Minutes of the 12th Board of Management Meeting

The 12th meeting of Board of Management of Sarvajanik University was held **at 04:00 PM** on **Monday, 22nd December 2025** at the Conference Room, Sarvajanik University, Surat.

Following members were present in the meeting.

1. Shri Ashish Vakil	President and Chairman
2. Prof. Dr. Kiran Pandya	Hon'ble Provost and Member
3. CA Shri Rajesh Desai	Member
4. Shri Bharat Shah	Member
5. Shri K. R. Desai	Member
6. Shri Ajitbhai Shah	Member
7. Prof. Utpal Pandya	Member
8. Prof. Vishal Shah	Member
9. Prof. Hemlata Agarwal	Member
10. Mr. Ashish Desai	I/c Registrar and Member-Secretary
11. Shri Kamlesh Yagnik	Invitee Member

Sarvajanik University
O.C

The following members were granted leave of absence.

1. Prof. Jayesh Desai	Member

Agenda No. BOM12_1

To take note of the letter from the Sponsoring Body, Sarvajanik Education Society regarding the appointment of Shri Ashish Vakil, as the President of Sarvajanik University as per section 14(1) of the Act.

- To welcome the new president of Sarvajanik University, Shri Ashish Vakil.
- To take on record the exemplary services rendered by Shri Bharat Shah as President of Sarvajanik University.

Resolution No. BOM12_1

The letter received from the Sponsoring Body informing the appointment of **Shri Ashish Vakil** as the President of Sarvajanik University as per section 14(1) of the Act, was placed before the Board.

The Board **took note** of the same and **warmly welcomed Shri Ashish Vakil**.

He was felicitated with flowers by the **Past President, Shri Bharatbhai Shah.**

SARVAJANIK UNIVERSITY
R.K. Desai Marg, Athwalines, Surat - 395001, Gujarat, India
Contact: 9979102021/9712930321
Email: admin@sarvajanikuniversity.ac.in
info@sarvajanikuniversity.ac.in

The Incoming President **Shri Ashish Vakil** praised the contribution of **Shri Bharatbhai Shah**. The I/c. Registrar presented a brief overview highlighting the **notable contributions and achievements** during the tenure of **Shri Bharatbhai Shah** as President. The Board members **appreciated and placed on record their gratitude** for his exemplary services rendered to the University. Shri Bharatbhai Shah was also felicitated with flowers by the members.

(Encl. No. 1)

Agenda No. BOM12_2

To take note of the nomination of Shri Bharat Shah to the Board of Management, Sarvajanik University as per section 21(1)(c) of the Act.

Resolution No. BOM12_2

The letters of the Sponsoring Body regarding the **nomination of Shri Bharatbhai Shah** and **Shri Ajitbhai Shah** as Members of the Board of Management were placed before the Board.

The Board **took note** of the nominations and **welcomed both the members.**

(Encl. No. 2)

Sarvajanik University

Agenda No. BOM12_3

To take note and approve the minutes of the 11th Board of Management meeting held on 10th June 2025.

Resolution No. BOM12_3

The minutes of the 11th Board of Management meeting held on 10th June 2025 was circulated to all and the ATR on the minutes of the meeting was presented.

No comments/remarks were received and the minutes were unanimously approved.

(Encl. No. 3)

Agenda No. BOM12_4

To take note and approve the minutes of the 18th meeting of the Academic Council held on 20th May 2025.

Resolution No. BOM12_4

The minutes of the 18th meeting of the Academic Council held on 20th May 2025 was circulated to all, the ATR of the meeting was presented by I/c Registrar.

The minutes were noted and approved by the Board.

(Encl. No. 4)

Agenda No. BOM12_5

To take note and approve the minutes of the 19th meeting of the Academic Council held on 22nd August 2025.

SARVAJANIK UNIVERSITY
R.K. Desai Marg, Athwalines, Surat - 395001, Gujarat, India
Contact: 9979102021/9712930321
Email: admin@sarvajanikuniversity.ac.in
info@sarvajanikuniversity.ac.in

Resolution No. BOM12_5	The minutes of the 19th meeting of the Academic Council held on 22nd August 2025 was circulated to all, the ATR of the meeting was presented by I/c Registrar. The Board approved the Minutes with modifications and corrections as placed before the meeting. (Encl. No. 5)
Agenda No. BOM12_6	To take note of and recommend to the Governing Body, the list of graduating students for the 4th Convocation of Sarvajanik University.
Resolution No. BOM12_6	The list of graduating students for the 4th Convocation of Sarvajanik University was placed before the Board. The Board approved the list and recommended the same to the Governing Body for the 4th Convocation. (Encl. No. 6)
Agenda No. BOM12_7	To take note of and approve the reports of various committee hearings conducted for UFM cases recommended by the Academic Council.
Resolution No. BOM12_7	The reports of various committee hearings conducted for UFM cases as recommended by the Academic Council, were placed before the Board. The Board took note of and approved the reports. (Encl. No. 7)
Agenda No. BOM12_8	To consider and discuss the Minutes of the Disciplinary Committee meeting held on 04th August 2025 regarding the findings of the investigation report pertaining to the alleged misconduct by Mr. Jitendra Patel, Non-Teaching Staff Member, SCET.
Resolution No. BOM12_8	The investigation report pertaining to the alleged misconduct by **Mr. Jitendra Patel, Non-Teaching Staff, SCET**, was discussed at length. The Board **accepted the report of the Committee**, which concluded that Mr. Jitendra Patel was found guilty. The Board **resolved to terminate his services** and **recommended the matter to the Governing Body for final approval / further action.**
Agenda No. BOM12_9	To consider and discuss the Minutes of the Internal Complaint Committee meeting held on 28th July 2025

Sarvajanik University
C.C.

SARVAJANIK UNIVERSITY
R.K. Desai Marg, Athwalines, Surat - 395001, Gujarat, India
Contact: 9979102021/9712930321
Email: admin@sarvajanikuniversity.ac.in
info@sarvajanikuniversity.ac.in

regarding the complaint received against Mr. Banty Patel, Lab Assistant, B.C.A. Programme, SCCCA.

Resolution No. BOM12_9

The investigation report of the **Internal Complaints Committee** regarding alleged misconduct by **Mr. Banty Patel, Lab Assistant, BCA Programme, SCCCA**, was discussed in detail.

The Board **accepted the report of the Committee**, which concluded that Mr. Banty Patel was found guilty.

The Board **resolved to terminate his services** and **recommended the matter to the Governing Body for final approval / further action.**

Agenda No. BOM12_10

To discuss the letter received from SCET regarding the completion of Probation Period for Faculty Members. (Vide Letter No. SCET/SRT/125/2025).

Resolution No. BOM12_10

The probation completion recommendations received from **SCET** for teaching staff were placed before the Board.

(Encl. No. 8)

The Board **approved the completion of the probation period** of the recommended faculty members and directed that the University be informed for further necessary process.

Sarvajanik University
C.C

Agenda No. BOM12_11

To take note of staff Appointments, Additional Charges, Resignations, and Relieving during the period from 01st June 2025 to 30th November 2025.

Resolution No. BOM12_11

The details of **staff appointments, additional charges, resignations, and relieving** during the period 01st June 2025 to 30th November 2025 were placed before the Board.

The Board took note of the same.

(Encl. No. 9)

Agenda No. BOM12_12

To take note of and ratify the letter received from the Sponsoring Body, Sarvajanik Education Society, regarding the absorption of Teachers.

Resolution No. BOM12_12

The letter received from the Sponsoring Body was placed before the Board and discussed at length.

The Board **ratified the letter** and **decided to absorb the concerned teachers with the University.**

(Encl. No. 10)

SARVAJANIK UNIVERSITY
R.K. Desai Marg, Athwalines, Surat - 395001, Gujarat, India
Contact: 9979102021/9712930321
Email: admin@sarvajanikuniversity.ac.in
info@sarvajanikuniversity.ac.in

Agenda No. BOM12_13	To ratify the note regarding the approval for the commencement of new LL.M. Programmes at Sarvajanik University with effect from the Academic Year 2025–26.
Resolution No. BOM12_13	The commencement of the **LL.M. Programme under the Faculty of Law** at Sarvajanik University was placed before the Board. The Board **took note of and ratified** the same. (Encl. No. 11)
Agenda No. BOM12_14	To take note of and ratify the resolution of the Fees Fixation Committee, Sarvajanik University, passed in its meeting held on 29th July 2025 regarding the fees for the First-Year LL.M. Programmes for A.Y. 2025–26.
Resolution No. BOM12_14	The resolution of the **Fee Fixation Committee, Sarvajanik University,** passed in its meeting held on 29th July 2025 regarding the fees for the **First-Year LL.M. Programmes** for A.Y. 2025–26 was placed before the Board. The Board **took note of and ratified** the resolution. (Encl. No. 12)
Agenda No. BOM12_15	To take note of and ratify the extension of tenure and re-appointment of Dr. Hiren H. Patel as Principal, Sarvajanik College of Engineering & Technology, for a period of five years with effect from 26th February 2025.
Resolution No. BOM12_15	The letter regarding the **reappointment of Dr. Hiren Patel as Principal, Sarvajanik College of Engineering & Technology,** was placed before the Board. (Encl. No. 13) The Board took note of and ratified the reappointment.
Agenda No. BOM12_16	To discuss the SU Scholarship for A.Y. 2025-26.
Resolution No. BOM12_16	The matter of **Sarvajanik University Scholarship for Academic Year 2025–26** was discussed. It was **decided that students of First Year, Second Year, and Third Year** of A.Y. 2025–26 shall be **eligible for the SU Scholarship**, and that the **existing scholarship policy shall continue** for the said academic year.

Sarvajanik University C.C.

SARVAJANIK UNIVERSITY
R.K. Desai Marg, Athwalines, Surat - 395001, Gujarat, India
Contact: 9979102021/9712930321
Email: admin@sarvajanikuniversity.ac.in
info@sarvajanikuniversity.ac.in

Agenda No. BOM12_17	To discuss and approve the Minutes of the Meeting of the Committee for Framing Seniority Norms for Teachers held on 18th August 2025.
Resolution No. BOM12_17	The Minutes of the Committee constituted for framing **Seniority Norms** were placed before the Board. The Board **approved and took note** of the Minutes. It was further decided that the **seniority norms shall be routed through IQAC** for detailed discussion and refinement before final implementation. (Encl. No. 14)
Agenda No. BOM12_18	Any other matter with the permission of the Chair.
Resolution No. BOM12_18	The following was discussed with the permission of the Chair.
Agenda No. BOM12_18.1	To take note and discuss the letter received from the Sponsoring Body, SES Vide Letter No. 792/2025-26, Dt. 22-09-2025.
Resolution No. BOM12_18.1	The letter received from the Sponsoring Body, Sarvajanik Education Society (SES), vide Letter No. 792/2025-26 dated 22.09.2025, was placed before the Board and discussed in detail. (Encl. No. 15) **The Board resolved as under:** i. It was **noted** that the **Health Centre shall function as a part of Sarvajanik University**. ii. With regard to the proposal for establishing a **fibre optic ring across the University campus**, it was **decided that an alternative proposal shall be prepared** by the concerned committee. It was further decided that the committee may **seek technical assistance from Mr. Kamlesh Yagnik** while preparing the revised proposal.
Agenda No. BOM12_18.2	To discuss the Letter received from COE regarding the determination of Examination Fees for PhD Coursework.
Resolution No. BOM12_18.2	The letter received from the Controller of Examinations regarding the determination of examination fees for Ph.D. coursework was placed before the Board. (Encl. No. 16)

Sarvajanik University C.C.

SARVAJANIK UNIVERSITY
R.K. Desai Marg, Athwalines, Surat - 395001, Gujarat, India
Contact: 9979102021/9712930321
Email: admin@sarvajanikuniversity.ac.in
info@sarvajanikuniversity.ac.in

	It was **decided that the University shall charge backlog examination fees as per the existing norms.**
Agenda No. BOM12_18.3	To discuss and approve the Budget for the 4th Convocation, Sarvajanik University.
Resolution No. BOM12_18.3	The proposed budget for the 4th Convocation Ceremony was placed before the Board. The Board noted and approved the same. (Encl. No. 17)
Agenda No. BOM12_18.4	To take note and approve the minutes of the 20th meeting of the Academic Council held on 16th December 2025.
Resolution No. BOM12_18.4	The Board took note of the ATR of the 20th meeting of the Academic Council held on 16th December 2025 and discussed the draft minutes.
Agenda No. BOM12_18.5	To take note of the Composition of the Fees Fixation Committee (FFC), Sarvajanik University for A.Y. 2026–27.
Resolution No. BOM12_18.5	The Fees Fixation Committee (FFC), Sarvajanik University for A.Y. 2026–27 was placed before the Board. The Board took note of the same. (Encl. No. 18)
Agenda No. BOM12_18.6	To take note of and discuss the policy for the Women Development Cell at Sarvajanik University.
Resolution No. BOM12_18.6	The Policy for the **Women Development Cell (WDC)** was placed before the Board. (Encl. No. 19) The Board **took note of the policy** for the Women Development Cell.
Agenda No. BOM12_18.7	To take note of the letter received from the Sponsoring Body regarding confirmation of Dr. Shikha Samaiya.
Resolution No. BOM12_18.7	The letter received from the Sponsoring Body regarding the **confirmation of Dr. Shikha Samaiya as Assistant Professor** was placed before the Board. (Encl. No. 20) The Board **took note of the confirmation.**

Sarvajanik University
G.C

SARVAJANIK UNIVERSITY
R.K. Desai Marg, Athwalines, Surat - 395001, Gujarat, India
Contact: 9979102021/9712930321
Email: admin@sarvajanikuniversity.ac.in
info@sarvajanikuniversity.ac.in

Agenda No. BOM12_18.8	To consider and approve the Intellectual Property Rights Policy (IPR Policy) as proposed by the IPR Legal & Ethical Matters Committee of the R&D Cell, SU and recommended by the 20th Academic Council meeting.
Resolution No. BOM12_18.8	The **Intellectual Property Rights (IPR) Policy**, as proposed by the **IPR Legal & Ethical Matters Committee of the R&D Cell, Sarvajanik University**, and recommended by the **20th Academic Council**, was placed before the Board. The Board **approved the IPR Policy**. (Encl. No. 21)
Agenda No. BOM12_18.9	To take note of the minutes of the various Administrative Committee of the constituent colleges of Sarvajanik University till date.
Resolution No. BOM12_18.9	The Minutes of the **Administrative Committees of the constituent colleges** of Sarvajanik University received till date were placed before the Board. The Board **took note of and approved all the Minutes received.** (Encl. No. 22)
Agenda No. BOM12_18.10	To take note of and approve the final consolidated Remuneration and Fees (Other than Tuition Fees) Policy document, as finalised in the meeting of the Committee for Policy Formulation on Remuneration and Staffing Norms held on 15 November 2025.
Resolution No. BOM12_18.10	The final consolidated Remuneration and Fees (Other than Tuition Fees) Policy document, as finalised in the meeting of the Committee for Policy Formulation on Remuneration and Staffing Norms held on 15 November 2025 was discussed and approved. (Encl. No. 23)

Sarvajanik University
C.C.

The meeting was concluded with thanks to the chair.

Best Regards,

I/c Registrar
Sarvajanik University.

APPROVED
as on 06.03.2026
President
Sarvajanik University

SARVAJANIK UNIVERSITY
R.K. Desai Marg, Athwalines, Surat - 395001, Gujarat, India
Contact: 9979102021/9712930321
Email: admin@sarvajanikuniversity.ac.in
info@sarvajanikuniversity.ac.in

Enclosures:

1. The letter from the Sponsoring Body, Sarvajanik Education Society regarding the appointment of Shri Ashish Vakil, as the President of Sarvajanik University.
2. The letters of the Sponsoring Body regarding the nomination of Shri Bharatbhai Shah and Shri Ajitbhai Shah as Members of the Board of Management.
3. The minutes of the 11th Board of Management meeting held on 10th June 2025.
4. The minutes of the 18th meeting of the Academic Council held on 20th May 2025.
5. The minutes of the 19th meeting of the Academic Council held on 22nd August 2025.
6. The list of graduating students for the 4th Convocation of Sarvajanik University.
7. The reports of various committee hearings conducted for UFM cases as recommended by the Academic Council.
8. The letter received from SCET regarding the completion of Probation Period for Faculty Members. (Vide Letter No. SCET/SRT/125/2025).
9. The details of staff appointments, additional charges, resignations, and relieving during the period 01st June 2025 to 30th November 2025.
10. The letter received from the Sponsoring Body, Sarvajanik Education Society, regarding the absorption of Teachers.
11. The note regarding the approval for the commencement of new LL.M. Programmes at Sarvajanik University with effect from the Academic Year 2025–26.
12. The resolution of the Fee Fixation Committee, Sarvajanik University, passed in its meeting held on 29th July 2025 regarding the fees for the First-Year LL.M. Programmes for A.Y. 2025–26.
13. The letter regarding the reappointment of Dr. Hiren Patel as Principal, Sarvajanik College of Engineering & Technology.
14. The Minutes of the Meeting of the Committee for Framing Seniority Norms for Teachers held on 18th August 2025.
15. The letter received from the Sponsoring Body, Sarvajanik Education Society (SES), vide Letter No. 792/2025-26 dated 22.09.2025.
16. The letter received from the Controller of Examinations regarding the determination of examination fees for Ph.D. coursework.
17. The Budget for the 4th Convocation, Sarvajanik University.
18. The Fees Fixation Committee (FFC), Sarvajanik University for A.Y. 2026–27.
19. The policy for the Women Development Cell at Sarvajanik University.
20. The letter received from the Sponsoring Body regarding the confirmation of Dr. Shikha Samaiya as Assistant Professor.
21. The Intellectual Property Rights (IPR) Policy, as proposed by the IPR Legal & Ethical Matters Committee of the R&D Cell, Sarvajanik University.
22. The minutes of the various Administrative Committee of the constituent colleges of Sarvajanik University till date.
23. The final consolidated Remuneration and Fees Policy document, as finalised in the meeting of the Committee for Policy formulation on Remuneration and Staffing Norms held on 15 November 2025.

Sarvajanik University
C.C.

SARVAJANIK UNIVERSITY
INCLUSIVE | INTEGRATED | INNOVATIVE

SARVAJANIK UNIVERSITY
R.K. Desai Marg, Athwalines, Surat - 395001, Gujarat, India
Contact: 9979102021/9712930321
Email: admin@sarvajanikuniversity.ac.in
info@sarvajanikuniversity.ac.in

SU/20260317/01825 **Date: 17th March 2026**

Minutes of the 13th Board of Management Meeting

The 13th meeting of Board of Management of Sarvajanik University was held **at 04:30 PM** on **Friday, 6th March 2026** at the Conference Room, Sarvajanik University, Surat.

Following members were present in the meeting.

1. Shri Ashish Vakil	President and Chairman
2. Prof. Dr. Kiran Pandya	Hon'ble Provost and Member
3. CA Shri Rajesh Desai	Member
4. Shri Bharat Shah	Member
5. Shri K. R. Desai	Member
6. Shri Ajitbhai Shah	Member
7. Prof. Jayesh Desai	Member
8. Prof. Utpal Pandya	Member
9. Prof. Vishal Shah	Member
10. Prof. Hemlata Agarwal	Member
11. Mr. Ashish Desai	I/c Registrar and Member-Secretary

Sarvajanik University

The following members were granted leave of absence.

1. Shri Kamlesh Yagnik	Invitee Member

Agenda No. BOM13_1 To take note and approve the minutes of the 12th Board of Management meeting held on 22nd December 2025.

Resolution No. BOM13_1 The minutes of the 12th Board of Management meeting held on 22nd December 2025 was circulated to all and the ATR on the minutes of the meeting was presented.

No comments/remarks were received and the minutes were unanimously approved.

(Encl. No. 1)

Agenda No. BOM13_2 To take note and approve the minutes of the 20th Academic Council Meeting held on 16th December 2025.

Resolution No. BOM13_2 The minutes of the 20th meeting of the Academic Council held on 16th December 2025 was circulated to all, the ATR of the meeting was presented by I/c Registrar.

The minutes were noted and approved by the Board of Management.

(Encl. No. 2)

Agenda No. BOM13_3 To take note and approve the staff Appointments, Additional Charges, Resignations, and Relieving during the period from 1st December 2025 to 28th February 2026.

SARVAJANIK UNIVERSITY
R.K. Desai Marg, Athwalines, Surat - 395001, Gujarat, India
Contact: 9979102021/9712930321
Email: admin@sarvajanikuniversity.ac.in
info@sarvajanikuniversity.ac.in

Resolution No. BOM13_3 The details of **staff appointments, additional charges, resignations, and relieving** during the period 1st December 2025 to 28th February 2026 were placed before the Board.

The Board took note of the same and approved.

(Encl. No. 3)

Agenda No. BOM13_4 To take note and approve the minutes of the meeting of the Fee Fixation Committee held on 06th February 2026.

Resolution No. BOM13_4 The minutes of the Fee Fixation Committee were placed before the Board. The Board took note of the same and approved.

(Encl. No. 4)

Agenda No. BOM13_5 To consider the commencement of the B.Com Taxation Programme from the Academic Year 2026-27 at Sarvajanik University.

Resolution No. BOM13_5 The Board approved the commencement of the B.Com (Taxation) Specialization Programme from the Academic Year 2026–27 under the Faculty of Commerce & operated under Sarvajanik College of Commerce and Computer Application (SCCCA). The total intake of the B.Com programme shall remain the same.

(Encl. No. 5)

Sarvajanik University

Agenda No. BOM13_6 To consider the proposal of the Journalism & Mass Communication from the Academic Year 2026-27 at Sarvajanik University.

Resolution No. BOM13_6 The Board recommended that the proposal be placed before the University Administrative Committee (UAC) for examining its feasibility in terms of viability, infrastructure, and financial implications.

(Encl. No. 6)

Agenda No. BOM13_7 To take note and approve the formation and revised composition of various Statutory and Non-Statutory Cells/Committees at Sarvajanik University.

Resolution No. BOM13_7 The Board approved the formation and revised composition of various Statutory and Non-Statutory Cells/Committees and advised that the tenure of the respective committees (e.g., 2025–2027, 2025–2026, etc.) be clearly indicated.

(Encl. No. 7)

SARVAJANIK UNIVERSITY
R.K. Desai Marg, Athwalines, Surat - 395001, Gujarat, India
Contact: 9979102021/9712930321
Email: admin@sarvajanikuniversity.ac.in
info@sarvajanikuniversity.ac.in

Agenda No. BOM13_8

To take note the letter received from the sponsoring body, Sarvajanik Education Society Vide letter no. 1524/2025-26, Dt: 06-02-2026.

Resolution No. BOM13_8

The letter received from the Sponsoring Body, Sarvajanik Education Society, vide letter No. 1524/2025-26 dated 06-02-2026, was placed before the Board.
As per the said letter:

Ms. Tejal Joshi, Junior Clerk, has been placed on probation for a period of two years with effect from 01-11-2025.

The confirmation of Dr. Nishith Desai with effect from 01-11-2025 has been approved. His appointment shall be considered under Shree Ramkrishna Institute of Computer Education and Applied Sciences, with the letter of appointment done by Sarvajanik University, and he shall be deputed at Sarvajanik University.

The Board took note of the same.

(Encl. No. 8)

Sarvajanik University

Agenda No. BOM13_9

To approve the composition of Board of Sports and its members and discuss on establishment of Department of Physical Education & Sports at Sarvajanik University.

Resolution No. BOM13_9

The Board approved the composition of the Board of Sports and further recommended the establishment of the Department of Physical Education & Sports at Sarvajanik University. Shri Amit Gajjar is appointed as the Chairman, Board of Sports, Sarvajanik University. The President is empowered to appoint the nominated members to the Board of Sports.

Agenda No. BOM13_10

A. To take note of and endorse the Annual Report 2024-25 of Sarvajanik University for further approval by Governing Body.
B. To constitute the committee for Annual Report 2025-26.

Resolution No. BOM13_10

A. The Annual Report 2024–25 of Sarvajanik University was placed before the Board for consideration. The Board suggested that the report should include photographs of various activities, a summary of examination results, and brief messages from past presidents.

B. The Board suggested constituting a Committee for preparation of the Annual Report 2025–26. Dr. Hemlata Agarwal was proposed as the Convener of the Committee.

(Encl. No. 9)

SARVAJANIK UNIVERSITY
R.K. Desai Marg, Athwalines, Surat - 395001, Gujarat, India
Contact: 9979102021/9712930321
Email: admin@sarvajanikuniversity.ac.in
info@sarvajanikuniversity.ac.in

Agenda No. BOM13_11

To take note of and discuss the letter received from Commisionerate of Higher Education, Government of Gujarat, Vide letter no. KCG/GCAS/2026/189, Dt: 19-02-2026.

Resolution No. BOM13_11

The letter received from the Commissionerate of Higher Education, Government of Gujarat, vide letter No. KCG/GCAS/2026/189 dated 19-02-2026, was placed before the Board for discussion.

The Board took note of the same.

(Encl. No. 10)

Agenda No. BOM13_12

To take note of and approve the result notifications of all examinations conducted by the University across all programmes for the period from 16th December 2025 till date.

Resolution No. BOM13_12

The result notifications of all examinations conducted by the University across various programmes for the period from 16th December 2025 till date were placed before the Board for consideration.

The Board took note of and approved the same.

(Encl. No. 11)

Sarvajanik University

Agenda No. BOM13_13

To take note of and approve the reports of various committee hearings conducted for UFM cases reported in the Winter 2025 Examination till date.

Resolution No. BOM13_13

The reports of various committee hearings conducted for UFM cases reported during the Winter 2025 Examination till date were placed before the Board for consideration.

The Board took note of and approved the same.

(Encl. No. 12)

Agenda No. BOM13_14

Any other matters from the permission of the Chair.

Resolution No. BOM13_14

The minutes of the 6th University Administrative Committee Meeting held on 9th February 2026 were placed before the Board.

The minutes were unanimously approved.

(Encl. No. 13)

Additional Agenda No. BOM13_A

To implement the 7th Pay structure for all eligible teaching and non-teaching staff currently under the 6th Pay structure, with effect from 1st March 2026 and to approve and adopt the Service Rules for all employees of Sarvajanik University.

SARVAJANIK UNIVERSITY
R.K. Desai Marg, Athwalines, Surat - 395001, Gujarat, India
Contact: 9979102021/9712930321
Email: admin@sarvajanikuniversity.ac.in
info@sarvajanikuniversity.ac.in

Resolution Agenda No. BOM13_A

The proposal regarding the implementation of the 7th Pay structure and adoption of Service Rules was placed before the Board for consideration.

The Board recommended the implementation of the 7th Pay structure for all eligible teaching and non-teaching staff currently under the 6th Pay structure, with Dearness Allowance (DA) at 35% and House Rent Allowance (HRA) at 8%, with effect from 1st March 2026.

The Board further recommended that all existing allowances shall continue at the current rates. The rates of DA, HRA, and other allowances shall be revised from time to time as decided by the Management.

The Service Rules shall be governed as per the decisions of the Governing Body (GB).

The Board also recommended the constitution of a Committee for the implementation of a Performance-Based Increment system with effect from 1st April 2026.

The meeting was concluded with thanks to the chair.

Best Regards,

I/c Registrar
Sarvajanik University.

APPROVED
as on 25.03.2026
President
Sarvajanik University

Sarvajanik University

Enclosures:

1. The minutes of the 12th Board of Management meeting held on 22nd December 2025.
2. The minutes of the 20th meeting of the Academic Council held on 20th May 2025.
3. The details of Appointments, Additional Charges, Resignations, and Relieving during the period from December 2025 to February 2026.
4. The minutes of the Fee Fixation Committee held on 6th February 2026.
5. The note regarding the approval for the commencement of B.Com Taxation Programme at Sarvajanik University with effect from the Academic Year 2026–27.
6. The note regarding the approval for the commencement of Journalism & Mass Communication Programme at Sarvajanik University with effect from the Academic Year 2026–27.
7. Details of the formation and revised composition of various Statutory and Non-Statutory Cells/Committees at Sarvajanik University.
8. The letter received from the sponsoring body, Sarvajanik Education Society, Vide letter no. 1524/2025-26, Dated: 06-02-2026.

SARVAJANIK UNIVERSITY
R.K. Desai Marg, Athwalines, Surat - 395001, Gujarat, India
Contact: 9979102021/9712930321
Email: admin@sarvajanikuniversity.ac.in
info@sarvajanikuniversity.ac.in

9. The Annual Report 2024-25 of Sarvajanik University.
10. The letter received from Commisionerate of Higher Education Government of Gujarat, Vide letter no. KCG/GCAS/2026/189, Date: 19-02-2026.
11. The result notifications of all programmes for the period from 16th December 2025 till date.
12. The reports of various committee hearings conducted for UFM cases reported in the Winter 2025 Examination.
13. The minutes of the 6th University Administrative Committee (UAC) meeting held on 9th February 2026.

Sarvajanik University

SARVAJANIK UNIVERSITY
INCLUSIVE | INTEGRATED | INNOVATIVE

SARVAJANIK UNIVERSITY
R.K. Desai Marg, Athwalines, Surat - 395001, Gujarat, India
Contact: 9979102021/9712930321
Email: admin@sarvajanikuniversity.ac.in
info@sarvajanikuniversity.ac.in

SU/20260402/005 **Date: 02nd April 2026**

Minutes of the 14th Board of Management Meeting

The 14th meeting of Board of Management of Sarvajanik University was held **at 04:30 PM** on **Wednesday, 25th March 2026** at the Conference Room, Sarvajanik University, Surat.

Following members were present in the meeting.

1.	Shri Ashish Vakil	President and Chairman
2.	Prof. Dr. Kiran Pandya	Hon'ble Provost and Member
3.	CA Shri Rajesh Desai	Member
4.	Shri Bharat Shah	Member
5.	Shri K. R. Desai	Member
6.	Shri Ajitbhai Shah	Member
7.	Prof. Utpal Pandya	Member
8.	Prof. Vishal Shah	Member
9.	Prof. Hemlata Agarwal	Member
10.	Shri Kamlesh Yagnik	Invitee Member
11.	Mr. Ashish Desai	I/c Registrar and Member-Secretary

Sarvajanik University O.C

The following members were granted leave of absence.

1. Prof. Jayesh Desai	Member

Agenda No. BOM14_1 To take note and approve the minutes of the 13th Board of Management meeting held on 06th March 2026.

Resolution No. BOM14_1 The minutes of the 13th Board of Management meeting held on 06th March 2026 was circulated to all and the ATR on the minutes of the meeting was presented.

No comments/remarks were received and the minutes were unanimously approved.

(Encl. No. 1)

Agenda No. BOM14_2 To take note and approve the minutes of the Finance Committee meeting held on 23rd March 2026.

Resolution No. BOM14_2 The minutes of the Finance Committee meeting held on 23rd March 2026 were placed before the Board. The Board took note of the same and approved.

(Encl. No. 2)

Agenda No. BOM14_3 To take note and approve the minutes of the 7th University Administrative Committee meeting held on 18th March 2026.

Resolution No. BOM14_3 The minutes of the 7th University Administrative Committee meeting held on 18th March 2026 were placed before the Board.

SARVAJANIK UNIVERSITY
R.K. Desai Marg, Athwalines, Surat - 395001, Gujarat, India
Contact: 9979102021/9712930321
Email: admin@sarvajanikuniversity.ac.in
info@sarvajanikuniversity.ac.in

The Board took note of the same and approved.

(Encl. No. 3)

Agenda No. BOM14_4 To take note and endorse the Annual Report 2024-25 of Sarvajanik University for further approval by Governing Body.

Resolution No. BOM14_4 The Board endorsed the Annual Report for the year 2024–25 of Sarvajanik University and recommended the same for approval to the Governing Body.

The Board further approved the printing of 400 copies of the Annual Report.

(Encl. No. 4)

Agenda No. BOM14_5 Any other matters from the permission of the Chair.

Resolution No. BOM14_5 The Board discussed the admission of International Students to the Ph.D. Programme. It was resolved that the fee structure for International Students seeking admission to the Ph.D. Programme shall be determined by the Fee Fixation Committee.

The meeting was concluded with thanks to the chair.

Best Regards,

I/c Registrar
Sarvajanik University.

APPROVED
as on 09.05.2026

Enclosures:

1. The minutes of the 13th Board of Management meeting held on 06th March 2026.
2. The minutes of the Meeting of the Finance Committee held on 23rd March 2026.
3. The minutes of the 7th University Administrative Committee meeting held on 18th March 2026.
4. The Annual Report 2024-25 of Sarvajanik University.

Sarvajanik University
O.C

SARVAJANIK UNIVERSITY
INCLUSIVE | INTEGRATED | INNOVATIVE

SARVAJANIK UNIVERSITY
R.K. Desai Marg, Athwalines, Surat - 395001, Gujarat, India
Contact: 9979102021/9712930321
Email: admin@sarvajanikuniversity.ac.in
info@sarvajanikuniversity.ac.in

SU/20260516/0311 **Date: 16th May 2026**

Minutes of the 15th Board of Management Meeting

The 15th meeting of Board of Management of Sarvajanik University was held **at 11:00 AM** on **Saturday, 09th May 2026** at the Conference Room, Sarvajanik University, Surat.

Following members were present in the meeting.

1.	Shri Ashish Vakil	President and Chairman
2.	Prof. Dr. Kiran Pandya	Hon'ble Provost and Member
3.	CA Shri Rajesh Desai	Member
4.	Shri K. R. Desai	Member
5.	Shri Ajitbhai Shah	Member
6.	Prof. Jayesh Desai	Member
7.	Prof. Utpal Pandya	Member
8.	Prof. Vishal Shah	Member
9.	Prof. Hemlata Agarwal	Member
10.	Shri Kamlesh Yagnik	Invitee Member
11.	Mr. Ashish Desai	I/c Registrar and Member-Secretary

Sarvajanik University
G.C

The following members were granted leave of absence.

1.	Shri Bharat Shah	Member

Agenda No. BOM15_1 To take note and approve the minutes of the 14th Board of Management meeting held on 25th March 2026.

Resolution No. BOM15_1 The minutes of the 14th Board of Management meeting held on 25th March 2026 were circulated to all members and the Action Taken Report (ATR) was presented before the Board. The Board considered the same and unanimously approved the minutes.

(Encl. No. 1)

Agenda No. BOM15_2 To take note and approve the minutes of the 21st Academic Council Meeting held on 23rd April 2026.

Resolution No. BOM15_2 The minutes of the 21st meeting of the Academic Council held on 23rd April 2026 were circulated to all members and the Action Taken Report (ATR) was presented by the I/c Registrar. The Board of Management noted and approved the minutes of the Academic Council meeting.

Further, the following resolutions/recommendations of the Academic Council were noted/approved by the Board:

1. Resolved that the nomenclature of Ph.D. degrees shall be discipline-specific. Abbreviations such as "CO/IT" shall

SARVAJANIK UNIVERSITY
R.K. Desai Marg, Athwalines, Surat - 395001, Gujarat, India
Contact: 9979102021/9712930321
Email: admin@sarvajanikuniversity.ac.in
info@sarvajanikuniversity.ac.in

not be used, and the degrees shall be awarded with proper titles such as *Ph.D. in Computer Engineering* and *Ph.D. in Information Technology*, as applicable. **(Academic Council Resolution No. AC21_3)**

2. Resolved to approve the revised admission process proposed by the Faculty of Law, comprising 50% weightage to the Entrance Test and 50% weightage to Merit, effective from the forthcoming academic session. **(Academic Council Resolution No. AC21_4)**

3. Resolved to take on record the proposal regarding restructuring of syllabus and revision in programme nomenclature for **Master of Medical Laboratory Science (MMLS)** and Bachelor of Medical Laboratory Science **(BALS)** as per the guidelines of the concerned Healthcare Council, subject to further approval of the Board of Management and clarification/approval from UGC. It was further noted that lateral entry in the 4th year shall not be permitted at present. **(Academic Council Resolution No. AC21_5)**

4. Resolved to approve the Ph.D. Ordinance as recommended by the Academic Council. **(Academic Council Resolution No. AC21_10)**

5. Resolved to note the establishment of the Sarvajanik University Data Analytics Cell (SU-DAC), with the suggestion that the full committee member list be displayed. **(Academic Council Resolution No. AC21_12)**

6. Resolved to note the change in the name of the institution to "KP Human Sarvajanik College of Commerce and Computer Applications." **(Academic Council Resolution No. AC21_22)**

7. Resolved to approve the Certificate Course in Google Workspace proposed by the Sarvajanik Centre for Training and Certificate Courses (SCTCC) from May 2026 onwards, subject to necessary administrative formalities. It was further resolved that the fees shall be decided by the Board of Management on the recommendation of the Fee Fixation Committee. **(Academic Council Resolution No. AC21_25.1)**

8. Resolved to approve the renaming of the Faculty of Architecture, Design, Planning & Technology as the "Faculty of Architecture, Art, Design, Planning, and

Sarvajanik University O.C

SARVAJANIK UNIVERSITY
R.K. Desai Marg, Athwalines, Surat - 395001, Gujarat, India
Contact: 9979102021/9712930321
Email: admin@sarvajanikuniversity.ac.in
info@sarvajanikuniversity.ac.in

Technology." **(Academic Council Resolution No. AC21_14)**

9. Further resolved that the Hon'ble Provost be authorized to constitute Ad-hoc Boards for the B.A.(Economics) and B.A. (Psychology) programs and to approve the curriculum on behalf of the Academic Council. **(Academic Council Resolution No. AC21_20)**

(Encl. No. 2)

Agenda No. BOM15_3 To take note and approve the minutes of the 8th University Administrative Committee meeting held on 24th April 2026.

Resolution No. BOM15_3 The minutes of the 8th University Administrative Committee were placed before the Board.

The Board took note of the same and approved.

(Encl. No. 3)

Agenda No. BOM15_4 To take note and approve the staff Appointments, Additional Charges, Resignations, and Relieving during the period from 01st March 2026 to 30th April 2026.

Resolution No. BOM15_4 The details of staff appointments, additional charges, resignations, and relieving during the period 1st March 2026 to 30th April 2026 were placed before the Board.

The Board took note of the same and approved.

(Encl. No. 4)

Sarvajanik University O.C

Agenda No. BOM15_5 To take note of and approve the reports of various committee hearings conducted for UFM cases, as recommended by the 21st Academic Council meeting held on 23rd April 2026.

Resolution No. BOM15_5 The reports of various committee hearings conducted for UFM cases were placed before the Board for consideration.

The Board took note of and approved the same.

(Encl. No. 5)

Agenda No. BOM15_6 To take note of the minutes of meeting of the Administrative Committee of Dr. Nimesh Vashi Centre of Relevance and Excellence in Environmental Engineering, a constituent center of Sarvajanik University held on 09th March 2026.

Resolution No. BOM15_6 The minutes of the Administrative Committee of Dr. Nimesh Vashi Centre of Relevance and Excellence in Environmental

SARVAJANIK UNIVERSITY
R.K. Desai Marg, Athwalines, Surat - 395001, Gujarat, India
Contact: 9979102021/9712930321
Email: admin@sarvajanikuniversity.ac.in
info@sarvajanikuniversity.ac.in

Engineering, a constituent centre of Sarvajanik University held on 09th March 2026 were placed before the Board.

The Board took note of the same and approved.

(Encl. No. 6)

Agenda No. BOM15_7 To take note of and approve the Seat Matrix for various programs were approved for academic year 2026-27.

Resolution No. BOM15_7 The Board considered the Seat Matrix for various programs for the Academic Year 2026–27 and took note of the same.

After deliberation, the Board resolved to approve the Seat Matrix and further suggested that the same shall be displayed in a more comprehensive and consolidated manner, institute/college-wise, under the umbrella of Sarvajanik University for better clarity, accessibility, and uniform presentation.

The concerned authorities were advised to take necessary steps for appropriate presentation and publication of the approved Seat Matrix.

(Encl. No. 7)

Sarvajanik University

Agenda No. BOM15_8 To take note of and approve the commencement of new Academic Programs at Sarvajanik University from A.Y. 2026-27.

Resolution No. BOM15_8 The Board took note of the **Resolution No. AC21_20 of the 21st Academic Council** regarding the introduction of new academic programs at Sarvajanik University. The In-charge Registrar, Mr. Ashish Desai, presented a brief proposal report for the introduction of **Bachelor of Arts (B.A.) programs in Economics and Psychology** at the University.

(Encl No. 8)

The Academic Council had accorded in-principle approval for the introduction of new programs and recommended the same to the Board of Management for final approval.

The Board noted the above resolution of the Academic Council, deliberated upon the matter, and **approved the commencement of the following undergraduate programs from the Academic Year 2026–27**:

- **B.A. Psychology**
- **B.A. Economics**

The above programs shall be offered with **Minor/Specialization options** in:

- Statistics
- Mass Communication
- Psychology
- Economics

With regard to the **fee structure for the B.A. (Psychology) and B.A. (Economics) programs**, the Board authorized the **Hon'ble President to approve the fees** recommended by the Fee Fixation Committee as per the applicable procedure.

During the discussion, it was proposed that the above B.A. programs be offered through a **new constituent college of the University**. After detailed discussion and deliberation, the Board approved the establishment of a new constituent college at Sarvajanik University for this purpose, and it was resolved that the college shall be named **"Sarvajanik College of Liberal Arts."** The said college shall offer the B.A. programs in Psychology and Economics from the Academic Year 2026–27. **The University Office was requested to take necessary steps for the operationalization of the said constituent college and completion of all necessary formalities in this regard.**

Sarvajanik University
Q.C

The Board also **accorded in-principle approval for the introduction of the B.Ed. program from the Academic Year 2027–28**, subject to fulfillment of all applicable statutory requirements and approval from the concerned regulatory authorities/councils.

The matter was accordingly approved.

Agenda No. BOM15_9

To approve the Establishment and the Re-structuring of Faculties at Sarvajanik University as resolved in the 21st Academic Council meeting.

Resolution No. BOM15_9

The In-charge Registrar, Mr. Ashish Desai, placed before the Board the resolutions passed by the **21st Academic Council** regarding the establishment and restructuring of certain Faculties at Sarvajanik University.

He informed the Board that the Academic Council, vide **Resolution No. AC21_13**, had approved the establishment of the **Faculty of Computer Science and Applications,**

SARVAJANIK UNIVERSITY
R.K. Desai Marg, Athwalines, Surat - 395001, Gujarat, India
Contact: 9979102021/9712930321
Email: admin@sarvajanikuniversity.ac.in
info@sarvajanikuniversity.ac.in

under which the existing programs and curricula in the related disciplines would be brought under its purview to enhance academic operations and curriculum design.

The Faculty of Computer Science and Applications is proposed to include the following departments/programs:

Department/Unit	Programs Covered
Dept. of Computer Applications	BCA, MCA, IMCA
Dept. of Computer Science	B.Sc. (CS), B.Sc (IT) M.Sc. (IT)
Dept. of Emerging Technologies	AI, Machine Learning, Data Science
Research Cell	Ph.D. Programs and Industry Projects

(Encl No. 9.a. and b.)

He further informed that the Academic Council, vide **Resolution No. AC21_21**, had approved the proposal for restructuring of Academic Governance at the University, which includes:

(a) The merger of the existing **Faculty of Arts** and **Faculty of Humanities** into a unified **Faculty of Arts and Humanities**, and

(b) The operationalization of the **Faculty of Education**, which may initiate programs such as B.Ed. in future, subject to statutory approvals.

Sarvajanik University O.C

The Board noted the above resolutions of the Academic Council, deliberated upon the matter, and approved:

1. The establishment of the **Faculty of Computer Science and Applications**;

2. The merger of the existing **Faculty of Arts** and **Faculty of Humanities** into a unified **Faculty of Arts and Humanities**; and

3. The operationalization of the **Faculty of Education**, which may initiate programs such as B.Ed. in future, subject to statutory approvals.

Agenda No. BOM15_10 Any other matter with the permission of the Chair.

SARVAJANIK UNIVERSITY
R.K. Desai Marg, Athwalines, Surat - 395001, Gujarat, India
Contact: 9979102021/9712930321
Email: admin@sarvajanikuniversity.ac.in
info@sarvajanikuniversity.ac.in

Resolution No. BOM15_10 With the permission of the Chair, the Board discussed the planning and organization of the Foundation Day Celebrations of Sarvajanik University for the year 2026. After detailed deliberation, it was resolved that Prof. Persi Engineer shall serve as the In-charge for organizing and coordinating the Foundation Day celebrations.

It was further resolved that Dr. Pankaj Chandra shall be invited as the Chief Guest for the occasion.

The Board also resolved that the following activities and initiatives shall be organized as part of the Foundation Day Celebrations marking the commencement of the 5th Year of Sarvajanik University:

1. Celebration of World Environment Day 2026 through social outreach activities, including a plantation drive at the SMC Garden, Bhestan.
2. Scholarship Distribution Programme for students.
3. Launch of the "Universal Library Card" initiative.
4. Implementation and execution of the "My Research PPF (Past–Present–Future)" module.
5. Issuance of Women Empowerment Certificates.
6. Felicitation and honouring of donors and Past Presidents for their valuable contribution and support to Sarvajanik University.

Sarvajanik University
O.C

The Board appreciated the initiatives and authorized the concerned authorities to take necessary steps for the successful execution of the programme and related activities. Further, the Board took note of the proposal offered by HP Inc. (Hewlett Packard) under its CSR initiative for the establishment of a centralized computer centre for Sarvajanik University. The Board resolved that the University shall prepare and submit a detailed proposal to the CSR Department of HP Inc. for consideration and further necessary action and to run courses in collaborations with HP Inc. to enhance the academics of faculty and students.

Further, with the permission of the Chair, the Board discussed various academic initiatives and proposals for expansion of academic activities under Sarvajanik University.

After detailed deliberation, the Board approved the commencement of the following Certificate Courses as recommended by the Academic Council by Academic Council Resolution No. AC21_4 and Resolution No. AC21_25.1.

1. "Intellectual Property Law: Rights, Policy and Practice" at Sarvajanik College of Law (SCOL).
2. "Gender Equity at Workplace: Issues, Rights and Transformation" at Sarvajanik College of Law (SCOL).
3. Certificate Course in Google Workspace at Sarvajanik Centre for Training and Certificate Courses (SCTCC).

The Fee Structure for the above mentioned Certificate Courses was approved in the Fees Fixation Meeting held on 08th May 2026.

(Encl No. 10)

The Board noted that Dr. Bhavin Bhatt (SRKI) and Mr. Sumit Dhamani (BRCM) visited GCAS, Ahmedabad on 8th May 2026 in coordination with Dr. Shripal Shah (SRKI) to finalize portal-related admission processes and operational requirements for the implementation of the Gujarat Common Admission System (GCAS) for Sarvajanik University.

The Hon'ble President expressed concern regarding the comparatively low admissions in certain existing colleges/institutes and programmes of Sarvajanik University. After detailed discussion, it was directed that a comprehensive report be prepared analysing the reasons for low admissions, either college/institute-wise or programme-wise, along with relevant data, observations, and suggestions for improvement. The concerned colleges/institutes shall submit the report to the University within the stipulated time for further review and necessary action.

Sarvajanik University

The Board also discussed the admission of International Students to the Ph.D. Programme and resolved to constitute a Committee to study and recommend strategies for promoting and strengthening International Student admissions in the Ph.D. Programme.

It was further resolved that the President of Sarvajanik University be authorized to constitute the Committee and take necessary action in this regard.

The meeting was concluded with thanks to the chair.

Best Regards,

I/c Registrar
Sarvajanik University.

APPROVED
as on 30/07/2026

SARVAJANIK UNIVERSITY
R.K. Desai Marg, Athwalines, Surat - 395001, Gujarat, India
Contact: 9979102021/9712930321
Email: admin@sarvajanikuniversity.ac.in
info@sarvajanikuniversity.ac.in

Enclosures:

1. The minutes of the 14th Board of Management meeting held on 25th March 2026.
2. The minutes of the 21st Academic Council Meeting held on 23rd April 2026.
3. The minutes of the 8th University Administrative Committee meeting held on 24th April 2026.
4. The details of staff Appointments, Additional Charges, Resignations, and Relieving during the period from 01st March 2026 to 30th April 2026.
5. The reports of various committee hearings conducted for UFM cases, as recommended by the 21st Academic Council meeting held on 23rd April 2026.
6. The minutes of meeting of the Administrative Committee of Dr. Nimesh Vashi Centre of Relevance and Excellence in Environmental Engineering, a constituent center of Sarvajanik University held on 09th March 2026.
7. The Seat Matrix for various programs were approved for academic year 2026-27.
8. The Proposal Report for Introduction of Bachelor of Arts Programs at Sarvajanik University.
9. **a.** The Proposal for the Establishment of the Faculty of Computer Science and Applications.
9. **b.** The Proposal for merger of Faculty of Arts and Faculty of Humanities into Faculty of Arts and Humanities and for operationalization of Faculty of Education.
10. The minutes of the Fees Fixation Committee meeting held on 08th May 2026.

Sarvajanik University
C.C

Minutes
of
Governing Body Meetings

SARVAJANIK UNIVERSITY
INCLUSIVE | INTEGRATED | INNOVATIVE

SARVAJANIK UNIVERSITY
R.K. Desai Marg, Athwalines, Surat - 39500, Gujarat, India
Contact: 9979102021 / 9712930321
Email: admin@sarvajanikuniversity.ac.in
info@sarvajanikuniversity.ac.in

SU/20240302/418

02nd March 2024

Minutes of the 7th Governing Body Meeting

The 7th meeting of The Governing Body of Sarvajanik University was held at 4:30 pm on 19th February 2024 at the Conference Room of Sarvajanik University, Surat.

Following members were present in the meeting.

1. Shri Bharat Shah	President and Chairperson
2. Prof. Persi Engineer	Provost and *Ex Officio* Member
3. CA Shri Rajesh Desai	Invitee Member
4. Shri Ashish Vakil	Member
5. Shri Kamlesh P. Yagnik	Member
6. Shri Dhananjay Desai	Expert-Social Sector
7. Shri Neeraj Choksi	Expert- Information & Technology
8. Shri Hemant Desai	Expert-Industry
9. Shri Hitesh Laiwala	Expert- Legal
10. Shri Yatish Parekh	*Expert- Finance*
11. Prof. Hiren Patel	Dean, "Faculty of Engineering & Technology"
12. Prof. Jimmy Kapadia	Dean, "Faculty of Management".
13. Mr. Ashish Desai	I/c Registrar and Ex *Officio* Member-Secretary

Sarvajanik University
O.C

The following members were granted leave of absence.

1. Shri Chandrakant Jariwala	Member
2. Shri Mukeshkumar, IAS	Principal Secretary (Higher & Technical Education)

Agenda No. GB7_1

To take note the letter (sent by SES vide letter no. no 1393/2023-2024, dated 08-01-2024) regarding the appointment of Shri Bharat Shah, as president of Sarvajanik University.

a. To welcome the new president of Sarvajanik University, Shri Bharat Shah.
b. To take on record the exemplary services rendered by CA Shri Rajesh Desai as President of Sarvajanik University.

(Encl. no. 1)

Resolution No. GB7_1

The members greeted the new President of Sarvajanik University Shri Bharatbhai Shah and extended good wishes for a very successful term. The members also congratulated the outgoing President CA Shri Rajesh Desai for a successful term as the president and it was resolved to take on record exemplary leadership and services rendered by CA Shri Rajesh Desai upholding the name and fame of Sarvajanik University.

Agenda No. GB7_2

For Approval:
To read and approve the minutes of the meeting of the 6th Governing Body held on 31st July 2023.

(Encl. no.2)

SARVAJANIK UNIVERSITY
R.K. Desai Marg, Athwalines, Surat – 39500, Gujarat, India
Contact: 9979102021 / 9712930321
Email: admin@sarvajanikuniversity.ac.in
info@sarvajanikuniversity.ac.in

Resolution No. GB7_2	The minutes of the 6th Governing Body held on 31st July 2023 was circulated to all and as no comments/remarks were received, the minutes were briefed by registrar and unanimously approved.
Agenda No. GB7_3	For Approval/Take note: To take note of the Minutes of the 7th Board of Management-SU meeting held on 7th Feb 2024. (Encl. no.3)
Resolution No. GB7_3	The minutes of the 7th Board of Management-SU meeting held on 7th Feb 2024 was circulated to all and as no comments/remarks were received, the minutes were briefed by registrar and unanimously approved and noted.
Agenda No. GB7_4	For Approval: To approve the budget of Sarvajanik University for the Financial Year 2024- 2025 as approved in the meeting of The Board of Management of Sarvajanik University, held on 7th Feb 2024. (Encl. no.4)
Resolution No. GB7_4	The budget of Sarvajanik University for the Financial Year 2024- 2025 was approved with modifications.
Agenda No. GB7_5	For Note: To take note of the upcoming various activities at SU. a. SU Carnival b. SU 2nd Convocation c. Internationalization week
Resolution No. GB7_5	The activities will be carry out by the Sarvajanik University like, SU Carnival, SU 2nd Convocation, International Week were briefly deliberated with total expected expenses of each event by Hon'ble Provost Persi Engineer. The list of Gold Medalist students was approved and the list of eligible students for scholarship was approved. All the members of GB were invited by Hon'ble Provost Persi Engineer for the upcoming event.
Additional Agenda	To Read and take note: To Read and take note the letter received from SES (letter no. 1661/2023-24 dated 17/02/2024) and reconstitution of the governing body of Sarvajanik University.
Resolution	The letter received from SES (letter no. 1661/2023-24 dated 17/02/2024), it was read and noted that as per the resolution no. 23 of Managing committee meeting held on 12th February 2024 at the SES office, the power to reconstitution of Governing body of Sarvajanik University lies with the chairman of Sarvajanik Education Society. It was unanimously resolved by all the members that the Chairman of Sarvajanik education society is empowered to reconstitute the governing body.
Agenda No. GB7_6	Any other matter with the permission of the chair.

Sarvajanik University
O.C

SARVAJANIK UNIVERSITY
INCLUSIVE | INTEGRATED | INNOVATIVE

SARVAJANIK UNIVERSITY
R.K. Desai Marg, Athwalines, Surat – 39500, Gujarat, India
Contact: 9979102021 / 9712930321
Email: admin@sarvajanikuniversity.ac.in
info@sarvajanikuniversity.ac.in

Resolution No. GB7_6 Hon'ble President Shri Bharatbhai Shah proposed to establish University Administrative Board. The objective of the Board will be the overall supervision as well as monitoring of the affairs of the university. The Board shall also provide appropriate guidance to SU Authorities for smooth and efficient functioning of the University. The Board will be expected to actively participate in resolutions of debatable issues that take place as when it is required.

Hon'ble President Shri Bharatbhai Shah further proposed name of CA Shri Rajeshbhai Desai, Immediate Past President of Sarvajanik University as chairman of above board and proposed to empower him to appoint other members on the board in consultation with president of SU.

The proposal received unanimous approval from all committee members.

I/c Registrar

Sarvajanik University
Q.C

List of Enclosures:

1. SES vide letter no. no 1393/2023-2024, dated 08-01-2024.
2. Minutes of the meeting of the Governing Body held on 31st July 2023.
3. Minutes of the 7th Board of Management-SU meeting held on 7th Feb 2024.
4. Budget of Sarvajanik University for the Financial Year 2024- 2025.

APPROVED
as on 07/03/2024

SARVAJANIK UNIVERSITY
INCLUSIVE | INTEGRATED | INNOVATIVE

SARVAJANIK UNIVERSITY
R.K. Desai Marg, Athwalines, Surat – 39500, Gujarat, India
Contact: 9979102021 / 9712930321
Email: admin@sarvajanikuniversity.ac.in
info@sarvajanikuniversity.ac.in

SU/20240311/426 **11th March 2024**

Minutes of the 8th Governing Body Meeting

The 8th meeting of The Governing Body of Sarvajanik University was held at 4:30 pm on 7th March 2024 at the Conference Room of Sarvajanik University, Surat.

Following members were present in the meeting.

1. Shri Bharat Shah	President and Chairperson
2. Prof. Persi Engineer	Provost and *Ex Officio* Member
3. CA Shri Rajesh Desai	Member
4. Shri Ashish Vakil	Member
5. Shri Kamlesh P. Yagnik	Member
6. Shri R. G. Shah	Member
7. Shri Dhananjay Desai	Expert-Social Sector (Virtually)
8. Shri Hemant Desai	Expert-Industry (Virtually)
9. Prof. Hiren Patel	Dean, "Faculty of Engineering & Technology"
10. Prof. Jimmy Kapadia	Dean, "Faculty of Management"
11. Mr. Ashish Desai	I/c Registrar and Ex *Officio* Member-Secretary

Sarvajanik University O.C

The following members were granted leave of absence.

1. Shri Neeraj Choksi	Expert- Information & Technology
2. Shri Hitesh Laiwala	Expert- Legal
3. Shri Yatish Parekh	Expert- Finance
4. Shri Mukeshkumar, IAS	Principal Secretary (Higher & Technical Education)

Agenda No. GB8_1 — For Approval:
To read and approve the minutes of the 7th meeting of the Governing Body held on 19th February 2024.
(Encl. no. 1)

Resolution No. GB8_1 — The minutes of the 7th Governing Body held on 19th February 2024 was circulated to all and as no comments/remarks were received, the minutes were briefed by registrar and unanimously approved.

Agenda No. GB8_2 — For Note:
To take note the letter (sent by SES vide letter no. SES/1688/2023-24, dated 22-02-2024) regarding the Reconstitution of the Governing Body of Sarvajanik University.
(Encl. no. 2)

Resolution No. GB8_2 — The letter received from SES, as conveyed in their letter (SES/1688/2023-24, dated 22-02-2024), has been duly acknowledged and noted. The Governing Body acknowledges and extends a warm welcome to Shri R G Shah as a new member of the Sarvajanik University Governing Body. The valuable contributions and services rendered by Shri C. S. Jariwala as a member of the governing board are duly recognized and recorded.

SARVAJANIK UNIVERSITY
R.K. Desai Marg, Athwalines, Surat – 39500, Gujarat, India
Contact: 9979102021 / 9712930321
Email: admin@sarvajanikuniversity.ac.in
info@sarvajanikuniversity.ac.in

Agenda No. GB8_3	For Discuss: To discuss regarding the appointment of The Provost – Sarvajanik University.
Resolution No. GB8_3	It resolved by unanimous decision of all Governing Body members that the previous search committee established for the provost selection is hereby dissolved due to governing body not able to get three names of candidates according to the requirement as per legal provision. And therefor In accordance with the provisions outlined in the Gujarat Private University Act, 2009, it is resolved that a new search committee shall be formed to initiate the provost selection process. The Board of Management, as empowered under section 15 of the Gujarat Private University Act 2009 shall be responsible for constituting the new search committee. This resolution is effective immediately, and the Board of Management is directed to undertake all necessary actions for the prompt establishment of the new search committee in accordance with the aforementioned legal provisions and furnish the names as early as possible.
Additional Agenda	To take note the letter (sent by SES vide letter no. SES/1689/2023-24, dated 23-02-2024) regarding the Reconstitution of the Board of Management of Sarvajanik University.
Resolution Additional Agenda	The letter received from SES, as conveyed in their letter (SES/1689/2023-24, dated 22-02-2024), has been duly acknowledged and noted the reconstitution of the board of management. (Encl. no. 3)
Agenda No. GB8_4	Any other matter with the permission of the chair.
Resolution No. GB8_4	The extraordinary achievements of IDPT-SCET at 66th Annual NASA convention, Kerala were noted. • 66th Annual NASA convention was hosted by Eranad Knowledge City, Sanjari, Kozhikode district, Kerala from 29th February to 3rd March 2024. Faculty of Architecture, IDPT-SCET participated and won remarkable accolades which includes: 1) Le Corbusier Trophy- this prestigious trophy is awarded to college with overall best performance at National level. Faculty of Architecture SCET won this award 5th Time and set a new record. Along with Le Corbusier Trophy, Faculty of Architecture, SCET also won following awards; 2) Louis I Kahn Trophy- First Position 3) HUDCO Trophy - Second Position 4) G-Sen Trophy- First Position 5) Landscape Trophy- First Position

Sarvajanik University
Q.C

SARVAJANIK UNIVERSITY
R.K. Desai Marg, Athwalines, Surat – 39500, Gujarat, India
Contact: 9979102021 / 9712930321
Email: admin@sarvajanikuniversity.ac.in
info@sarvajanikuniversity.ac.in

6) Winner of Council of Architecture (COA) & NASA Student of the Year for Second Year- Khushi Shah
7) Winner of Council of Architecture (COA) & NASA Student of the Year for Fourth Year- Jainil Dadawala
8) Faculty of Architecture- IDPT-SCET's Unit Secretary Maaz Multani is elected as Zonal President of NASA Zone-2. (Western India).

All members of Governing body has appreciated the achievements of students and faculty. Members also congratulate the principal of IDPT and provost Sarvajanik University for the achievement.

I/c Registrar

Sarvajanik University
Q.C

List of Enclosures:

1. Minutes of the 7th meeting of the Governing Body held on 19th February 2024.
2. SES vide letter no. SES/1688/2023-24, dated 22-02-2024.
3. SES vide letter no. SES/1689/2023-24, dated 22-02-2024.

APPROVED as on 05.07.202

SARVAJANIK UNIVERSITY
INCLUSIVE | INTEGRATED | INNOVATIVE

SARVAJANIK UNIVERSITY
R.K. Desai Marg, Athwalines, Surat – 39500, Gujarat, India
Contact: 9979102021 / 9712930321
Email: admin@sarvajanikuniversity.ac.in
info@sarvajanikuniversity.ac.in

SU/20240830/0207 **Dt. 30th August, 2024**

Minutes of the 9th Governing Body Meeting

The 9th meeting of The Governing Body of Sarvajanik University was held at 4:00 pm on Friday, 5th July 2024 at the Conference Room of Sarvajanik University, Surat.

Following members were present in the meeting.

1. Shri Bharat Shah	President and Chairperson
2. Prof. Persi Engineer	Provost and *Ex Officio* Member
3. CA Shri Rajesh Desai	Member
4. Shri Ashish Vakil	Member
5. Shri Kamlesh P. Yagnik	Member
6. Shri Dhananjay Desai	Expert-Social Sector
7. Shri Neeraj Choksi	Expert- Information & Technology
8. Shri Hitesh Laiwala	Expert- Legal
9. Shri Yatish Parekh	Expert- Finance
10. Prof. Hiren Patel	Dean, "Faculty of Engineering & Technology"
11. Mr. Ashish Desai	I/c Registrar and Ex *Officio* Member-Secretary

Sarvajanik University O.C

The following members were granted leave of absence.

1. Shri R. G. Shah	Member
2. Shri Hemant Desai	Expert-Industry
3. Prof. Jimmy Kapadia	Dean, "Faculty of Management".
4. Shri Mukeshkumar, IAS	Principal Secretary (Higher & Technical Education)

Agenda No. GB9_1 For Approval:
To read and approve the minutes of the 8th meeting of the Governing Body held on 07th March 2024.

Resolution No. GB9_1 The minutes of the 8th Governing Body held on 07th March 2024 was circulated to all and as no comments/remarks were received, the minutes were briefed by registrar and unanimously approved.
(Encl. No. 1)

Agenda No. GB9_2 For take note:
To take note of the minutes of the 8th meeting of the Board of Management held on 13th March 2024.

Resolution No. GB9_2 The minutes of the 8th meeting of the Board of Management held on 13th March 2024 was noted.
(Encl. No. 2)

Agenda No. GB9_3 For take note:
To take note of the letter of Hon'ble President – Sarvajanik University regarding nomination of members to the University Administrative Board.

SARVAJANIK UNIVERSITY
INCLUSIVE | INTEGRATED | INNOVATIVE

SARVAJANIK UNIVERSITY
R.K. Desai Marg, Athwalines, Surat – 39500, Gujarat, India
Contact: 9979102021 / 9712930321
Email: admin@sarvajanikuniversity.ac.in
info@sarvajanikuniversity.ac.in

Resolution No. GB9_3 The letter of Hon'ble President – Sarvajanik University regarding nomination of members to the University Administrative Board was noted and it was decided that the aforementioned committee shall be known as University Administrative Committee for further communication.

(Encl. No. 3)

Sarvajanik University O.C

Agenda No. GB9_4 For discussion:
To discuss the Search Committee Report and take appropriate decision regarding the selection of The Provost – Sarvajanik University.

Resolution No. GB9_4 The Search Committee formed u/s 15 of the Gujarat private university act report which was presented by the Hon'ble President Shri Bharatbhai Shah it was discussed, and it was unanimously decided by the Governing Body members to appoint Dr. Kiran Pandya as the next Provost of Sarvajanik University. Dr. Pandya to assume his position on August 9th, 2024.

All committee members expressed their sincere appreciation for the university's first Provost, Prof. Persi Engineer, recognizing his dedicated service and invaluable contributions to the growth and development of Sarvajanik University. His leadership, vision, and commitment have significantly shaped the institution, laying a strong foundation for its future.

Prof. Engineer's exceptional efforts and achievements during his tenure will always be remembered and valued. The committee members extended their heartfelt gratitude for his guidance and support, which have been instrumental in steering the university toward excellence.

Agenda No. GB9_5 Any other matter with the permission of the chair.

Resolution No. GB9_5 The following was discussed from the Chair.

1. The president informed about the resignation letter of Shri Hemant Desai (Expert-Industry). It was decided that the president is hereby empowered to look in to the matter through discussion with shri Hemant Desai and then to take appropriate decision about appointment of the member, if required.
2. The removal of Sarvajanik University from the list of defaulter universities for not appointing an Ombudsman was noted and acknowledged.
3. The signing of the MOU with L&T EduTech was discussed, and the members of the governing body recognized and appreciated the efforts involved.

I/c Registrar

APPROVED

List of Enclosures:

1. Minutes of the 8th meeting of the Governing Body held on 07th March 2024.
2. Minutes of the 8th meeting of the Board of Management held on 13th March 2024.
3. letter of Hon'ble President, Sarvajanik University regarding nomination of members to the University Administrative Board.

SARVAJANIK UNIVERSITY
INCLUSIVE | INTEGRATED | INNOVATIVE

SARVAJANIK UNIVERSITY
R.K. Desai Marg, Athwalines, Surat - 395001, Gujarat, India
Contact: 9979102021/9712930321
Email: admin@sarvajanikuniversity.ac.in
info@sarvajanikuniversity.ac.in

SU/20241016/0377 **Date: 16th October 2024**

Minutes of the 10th Governing Body Meeting

The 10th meeting of The Governing Body of Sarvajanik University was held at 4:00 pm on Friday, 6th September 2024 at the Conference Room of Sarvajanik University, Surat.

Following members were present in the meeting.

1. Shri Bharat Shah	President and Chairperson
2. Prof. Dr. Kiran Pandya	Provost and *Ex Officio* Member
3. CA Shri Rajesh Desai	Member
4. Shri Ashish Vakil	Member
5. Shri Kamlesh P. Yagnik	Member
6. Shri R. G. Shah	Member
7. Prof. Jimmy Kapadia	Dean, "Faculty of Management".
8. Shri Hitesh Laiwala	Expert- Legal
9. Shri Yatish Parekh	Expert- Finance
10. Prof. Hiren Patel	Dean, "Faculty of Engineering & Technology"
11. Mr. Ashish Desai	I/c Registrar and Ex *Officio* Member-Secretary

Sarvajanik University Q.C

The following members were granted leave of absence.

1. Shri Dhananjay Desai	Expert-Social Sector
2. Shri Neeraj Choksi	Expert- Information & Technology
3. Shri Hemant Desai	Expert-Industry
4. Smt. Sunaina Tomar, IAS	Additional Chief Secretary (Higher and Technical Education), Education Department, Govt. of Gujarat.

Agenda No. GB10_1 **For Approval:**
To read and approve the minutes of the 9th meeting of the Governing Body held on 05th July 2024.

Resolution No. GB10_1 The minutes of the 9th Governing Body held on 05th July 2024 was circulated to all and as no comments/remarks were received, the minutes were briefed by registrar and unanimously approved.

(Encl. No. 1)

Agenda No. GB10_2 **For Approval:**
To read and approve the minutes of the 8th meeting of the Board of Management held on 13th March 2024.

Resolution No. GB10_2 The minutes of the 8th Board of Management meeting held on 13th March 2024 were reviewed and redrafted to ensure clarity and precision. The updated minutes were approved.

(Encl. No. 2)

SARVAJANIK UNIVERSITY
R.K. Desai Marg, Athwalines, Surat - 395001, Gujarat, India
Contact: 9979102021/9712930321
Email: admin@sarvajanikuniversity.ac.in
info@sarvajanikuniversity.ac.in

Agenda No. GB10_3

For Approval:
To read and approve the minutes of the 9th meeting of the Board of Management held on 2nd September 2024.

Resolution No. GB10_3

The minutes of the 9th Board of Management held on 2nd September 2024 was circulated to all, read and were unanimously approved.

(Encl. No. 3)

Agenda No. GB10_4

For Approval:
To approve the Audited Accounts of Sarvajanik University for the Financial Year 2023-2024 as per the resolution of the 9th Board of Management meeting held on 02nd September 2024.

Resolution No. GB10_4

The audited accounts of Sarvajanik University for FY 2023-2024 were presented as per the resolution passed in the 9th Board of Management meeting on 2nd September 2024. The Governing Body approved the accounts as recommended by the Board of Management. Accordingly, the amount mentioned in the audited accounts shall be transferred to Sarvajanik Education Society.

(Encl. No. 4)

Agenda No. GB10_5

For take note:
To take note of the continuation of Shri Hemant Desai as "Expert-Industry" in the Governing Body of Sarvajanik University in reference to his resignation letter.

Resolution No. GB10_5

The Governing Body discussed the matter regarding the resignation of Shri Hemant Desai. It was decided that a final decision on his continuation as an expert member would be taken after due consultation with Shri Hemant Desai.

Agenda No. GB10_6

To Consider and Approve:
To take note of the letter (sent by SES vide letter no. 651/2024-25, Dated 05-08-2024) regarding concession in fees to the students of schools managed by SES who wish to study in constituent colleges of Sarvajanik University.

Resolution No. GB10_6

The Governing Body acknowledged the letter from SES regarding fee concessions. It was decided that while the university already provides scholarships to students, a specific policy for students from SES schools would be drafted in consultation with the University Administrative Committee.

(Encl. No. 5)

Agenda No. GB10_7

To Consider and Approve:
To discuss and consider award of Honorary Degree u/s 5 (vi) of the Gujarat Private University Act and Sarvajanik University Statues S.19.

Sarvajanik University
Q.C

SARVAJANIK UNIVERSITY
R.K. Desai Marg, Athwalines, Surat - 395001, Gujarat, India
Contact: 9979102021/9712930321
Email: admin@sarvajanikuniversity.ac.in
info@sarvajanikuniversity.ac.in

Resolution No. GB10_7	The proposal for awarding honorary degrees was discussed. The initial policy draft was presented, and it was decided to form a committee to refine the policy for final approval. The committee will consist of (1) CA Shri Rajesh Desai (2) Shri Kamlesh Yagnik (3) Shri R. G. Shah (4) Shri Yatish Parekh (5) Shri Hitesh Laiwala. (Encl. No. 6)
Agenda No. GB10_8	**To Consider and Approve:** To take note and approve the Activity/Annual report of Sarvajanik University. (Encl. No. 7)
Resolution No. GB10_8	The Activity/Annual report of Sarvajanik University for 2023-24 was noted.
Agenda No. GB10_9	Any other matter with the permission of the chair.
Resolution No. GB10_9	No other matter was discussed from the chair.

The meeting was concluded with thanks to the chair.

I/c Registrar
Sarvajanik University.

APPROVED
as on 05/02/2025

List of Enclosures:

1. Minutes of the 9th meeting of the Governing Body held on 05th July 2024.
2. Minutes of the 8th meeting of the Board of Management held on 13th March 2024.
3. Minutes of the 9th meeting of the Board of Management held on 02nd September 2024.
4. Audited Accounts of Sarvajanik University for the Financial Year 2023-2024.
5. SES vide letter no. 651/2024-25, Dated 05-08-2024.
6. u/s 5 (vi) of the Gujarat Private University Act and Sarvajanik University Statues S.19.
7. Activity/Annual report of Sarvajanik University.

Sarvajanik University
O.C

SARVAJANIK UNIVERSITY
INCLUSIVE | INTEGRATED | INNOVATIVE

SARVAJANIK UNIVERSITY
R.K. Desai Marg, Athwalines, Surat - 395001, Gujarat, India
Contact: 9979102021/9712930321
Email: admin@sarvajanikuniversity.ac.in
info@sarvajanikuniversity.ac.in

SU/20250318/0914 **Date: 18th March 2025**

Minutes of the 11th Governing Body Meeting

The 11th meeting of the Governing Body of Sarvajanik University is scheduled at 05:00 PM on Wednesday, 05th February 2025 at the Conference Room, Sarvajanik University.

Following members were present in the meeting.

1. Shri Bharat Shah	President and Chairperson
2. Prof. Dr. Kiran Pandya	Provost and *Ex Officio* Member
3. CA Shri Rajesh Desai	Member
4. Shri Ashish Vakil	Member
5. Shri Kamlesh P. Yagnik	Member
6. Shri R. G. Shah	Member
7. Prof. Jimmy Kapadia	Dean, "Faculty of Management".
8. Shri Neeraj Choksi	Expert- Information & Technology
9. Shri Yatish Parekh	Expert- Finance
10. Prof. Hiren Patel	Dean, "Faculty of Engineering & Technology"
11. Mr. Ashish Desai	I/c Registrar and Ex *Officio* Member-Secretary

Sarvajanik University Q.C

The following members were granted leave of absence.

1. Shri Dhananjay Desai	Expert-Social Sector
2. Shri Hitesh Laiwala	Expert- Legal
3. Shri Hemant Desai	Expert-Industry
4. Smt. Sunaina Tomar, IAS	Additional Chief Secretary (Higher and Technical Education), Education Department, Govt. of Gujarat.

Agenda No. GB11_1 **For Approval:**
To read and approve the minutes of the 10th meeting of the Governing Body held on 06th September 2024.

Resolution No. GB11_1 The minutes of the 10th meeting of the Governing Body held on 06th September 2024 were circulated to all members. As no comments or remarks were received, the I/c Registrar briefed the minutes during the meeting. The Governing Body unanimously approved the minutes as presented.

(Encl. No. 1)

Agenda No. GB11_2 **For take note:**
To take note of the draft minutes of the 10th meeting of the Board of Management held on 22nd January 2025.

Resolution No. GB11_2 The draft minutes of the 10th meeting of the Board of Management held on 22nd January 2025 were circulated to all members.

SARVAJANIK UNIVERSITY
R.K. Desai Marg, Athwalines, Surat - 395001, Gujarat, India
Contact: 9979102021/9712930321
Email: admin@sarvajanikuniversity.ac.in
info@sarvajanikuniversity.ac.in

The I/c Registrar briefed the contents of the minutes during the meeting. The Governing Body members took note of the same.
(Encl. No. 2)

Agenda No. GB11_3 **For Approval:**
To take note of and approve the list of students for the Gold Medal at the 3rd Convocation of Sarvajanik University.

Resolution No. GB11_3 The Governing Body took note of and approved the list of students selected for the award of Gold Medals at the 3rd Convocation of Sarvajanik University.

It was further resolved that Gold Medals to be awarded to students of the constituent colleges of Sarvajanik University, for their outstanding academic performance during the period of affiliation with previously affiliated universities, shall be listed and presented separately. This is to ensure clarity and avoid any ambiguity with the awards conferred upon Sarvajanik University students.
(Encl. No. 3)

Agenda No. GB11_4 **For Approval:**
To take note of and approve the list of graduating students eligible for 3rd Convocation as recommended by the Academic Council, Sarvajanik University.

Resolution No. GB11_4 The Governing Body took note of and approved the list of graduating students eligible for the 3rd Convocation of Sarvajanik University, as recommended by the Academic Council.
(Encl. No. 4)

Agenda No. GB11_5 **For Approval:**
To take note of and approve the various policies pertaining to Sarvajanik University as recommended by the Board of Management, Sarvajanik University as mentioned below:

1. Website Policy
2. Admission Policy
3. PR Policy
4. International Relations Policy
5. Student Grievance and Redressal Policy
6. Anti-Ragging Policy
7. Record Retention Schedule, Periodicity of Destruction and Procedures
8. E-Waste Policy
9. Plagiarism Policy
10. Sexual Harassment Policy
11. IT Policy

Sarvajanik University Q.C

12. Code of Conduct – Teaching
13. Code of Conduct – Non Teaching
14. Outreach Policy
15. Expert Lecture Policy
16. MOOC Courses Policy
17. Library Advisory Committee Policy
18. Divyangjan Policy

Resolution No. GB11_5 The Governing Body took note of and approved the following policies pertaining to Sarvajanik University, as recommended by the Board of Management:

1. Website Policy
2. Admission Policy
3. Public Relations (PR) Policy
4. International Relations Policy
5. Student Grievance and Redressal Policy
6. Anti-Ragging Policy
7. Record Retention Schedule, Periodicity of Destruction and Procedures
8. E-Waste Policy
9. Plagiarism Policy
10. Sexual Harassment Policy
11. IT Policy
12. Code of Conduct – Teaching Staff
13. Code of Conduct – Non-Teaching Staff
14. Outreach Policy
15. Expert Lecture Policy
16. MOOC Courses Policy
17. Library Advisory Committee Policy
18. Divyangjan Policy

Sarvajanik University
O.C

(Encl. No. 5)

The Governing Body appreciated the efforts taken in drafting these policies and emphasized their timely implementation across all relevant units of the University.

Agenda No. GB11_6 To discuss and finalize the process for re-constitution of the Governing Body, Sarvajanik University.

Resolution No. GB11_6 The resignation letter of Shri Hemant Desai, who is Member – Expert (Industry) as per Section 20(1)(g) of The Gujarat Private Universities Act, 2009, was accepted.

After due discussion, it was resolved that the Hon'ble President, Sarvajanik University, is hereby authorized to re-constitute the Governing Body of Sarvajanik University.

SARVAJANIK UNIVERSITY
R.K. Desai Marg, Athwalines, Surat - 395001, Gujarat, India
Contact: 9979102021/9712930321
Email: admin@sarvajanikuniversity.ac.in
info@sarvajanikuniversity.ac.in

Agenda No. GB11_7 **For Approval:**
To take note of and approve the Annual Report 2023-24 of Sarvajanik University.

Resolution No. GB11_7 The Governing Body took note of and approved the Annual Report for the academic year 2023–24 of Sarvajanik University.

It was suggested to begin sequential numbering of the Annual Reports from this year onward; accordingly, the 2023–24 report will be designated as the 3rd Annual Report of the University. It was further decided to print 300 copies of the report for dissemination.

(Encl. No. 6)

Agenda No. GB11_8 **For Discussion:**
To discuss the road map for 3rd Convocation of Sarvajanik University scheduled on 21st February, 2025.

Resolution No. GB11_8 A detailed road map for the 3rd Convocation of Sarvajanik University, scheduled to be held on 21st February 2025, was presented by I/c Registrar, Mr. Ashish Desai.

The following points were noted during the discussion:

- A Steering Committee for the Convocation has been constituted with Prof. Persi Engineer as Convener, and Dr. Hiren H. Patel, Dr. Jayesh Desai, and Dr. Jimmy Kapadia as members.
- 1,000 invitations have been printed.
- Verification of Convocation forms by the respective institutes is nearly complete.
- Mandap, lighting, and venue decoration are being coordinated by Prof. Persi Engineer and Dr. Hiren H. Patel.
- Pre-convocation preparations, including invitation dispatch, convocation form filling, form verification, degree printing, and student communication, are being supervised by Dr. Jayesh Desai and Dr. Jimmy Kapadia.
- Dinner arrangements are underway in coordination with Shri Manish Panwala.
- The Convocation Procession will include members of the Governing Body, Board of Management, and Deans only; NCC cadets will participate with a drum set.

Sarvajanik University
Q.C

SARVAJANIK UNIVERSITY
R.K. Desai Marg, Athwalines, Surat - 395001, Gujarat, India
Contact: 9979102021/9712930321
Email: admin@sarvajanikuniversity.ac.in
info@sarvajanikuniversity.ac.in

- The proposed dais plan and the convocation agenda were presented to the members.
- Invitations will be extended to members of the Governing Body, Board of Management, SES and its members, along with business leaders, bureaucrats, public and private universities, and regulatory bodies including AIU, UGC, AICTE, KCG, and all SES constituent colleges and schools.
- 15 to 17 registration desks will be arranged for student registration at the venue.
- Refreshments, including Euro juice and a packet of namkeen, will be distributed to all graduating students.

The Governing Body appreciated the ongoing efforts and emphasized smooth coordination to ensure the success of the event.

Agenda No. GB11_9 Any other matter with the permission of the chair.

Resolution No. GB11_9 No other matter was discussed from the chair.

The meeting was concluded with thanks to the chair.

I/c Registrar
Sarvajanik University.

APPROVED as on 24/06/25

List of Enclosures:

1. Minutes of the 10th meeting of the Governing Body held on 06th September 2024.
2. Draft Minutes of the 10th meeting of the Board of Management held on 22nd January 2025.
3. List of students for the Gold Medal at the 3rd Convocation of Sarvajanik University.
4. List of graduating students eligible for 3rd Convocation as recommended by the Academic Council, Sarvajanik University.
5. The various policies pertaining to Sarvajanik University.
6. The Annual Report 2023-24 of Sarvajanik University.

Sarvajanik University
Q.C

SARVAJANIK UNIVERSITY
INCLUSIVE | INTEGRATED | INNOVATIVE

SARVAJANIK UNIVERSITY
R.K. Desai Marg, Athwalines, Surat - 395001, Gujarat, India
Contact: 9979102021/9712930321
Email: admin@sarvajanikuniversity.ac.in
info@sarvajanikuniversity.ac.in

SU/20250912/0774 **Date: 12th September 2025**

Minutes of the 12th Governing Body Meeting

The 12th meeting of the Governing Body of Sarvajanik University is scheduled at **04:00 PM on Thursday, 24th June 2025** at the Conference Room, Sarvajanik University.

Following members were present in the meeting.

1. Shri Bharat Shah	President and Chairperson
2. Prof. Dr. Kiran Pandya	Provost and *Ex Officio* Member
3. CA Shri Rajesh Desai	Member
4. Shri Ashish Vakil	Member
5. Shri Kamlesh P. Yagnik	Member
6. Shri R. G. Shah	Member
7. Shri Dhananjay Desai	Expert-Social Sector
8. Shri Hitesh Laiwala	Expert- Legal
9. Shri Yatish Parekh	Expert- Finance
10. Prof. Jimmy Kapadia	Dean, "Faculty of Management".
11. Prof. Hiren Patel	Dean, "Faculty of Engineering & Technology"
12. Mr. Ashish Desai	I/c Registrar and Ex *Officio* Member-Secretary

Sarvajanik University O.C

The following members were granted leave of absence.

1. Shri Neeraj Choksi	Expert- Information & Technology
2. Smt. Sunaina Tomar, IAS	Additional Chief Secretary (Higher and Technical Education), Education Department, Govt. of Gujarat.

Agenda No. GB12_1 To take note and approve the minutes of the 11th meeting of the Governing Body held on 05th February 2025.

Resolution No. GB12_1 The minutes of the 11th meeting of the Governing Body held on 05th February 2025 were circulated to all members. As no comments or remarks were received, the I/c Registrar briefed the minutes during the meeting. The Governing Body unanimously approved the minutes as presented.

(Encl. No. 1)

Further, in reference to the Resolution No. GB11_6, the letter of Hon'ble President, regarding the Reconstitution of the Governing Body was noted by the members.

(Encl. No. 2)

Agenda No. GB12_2 To take note and approve the minutes of the 10th meeting of the Board of Management held on 22nd January 2025.

Resolution No. GB12_2 The minutes of the 10th meeting of the Board of Management held on 22nd January 2025 were circulated to all members.

SARVAJANIK UNIVERSITY
R.K. Desai Marg, Athwalines, Surat - 395001, Gujarat, India
Contact: 9979102021/9712930321
Email: admin@sarvajanikuniversity.ac.in
info@sarvajanikuniversity.ac.in

The I/c Registrar briefed the contents of the minutes during the meeting. The Governing Body unanimously approved the minutes as presented.

(Encl. No. 3)

Agenda No. GB12_3 To take note the minutes of the 11th meeting of the Board of Management held on 10th June 2025.

Resolution No. GB12_3 The draft minutes of the 11th meeting of the Board of Management held on 10th June 2025 were circulated to all members. The I/c Registrar briefed the contents of the minutes during the meeting.

After due discussion of all academic and administrative aspects, the Governing Body **resolved that Sarvajanik University may commence a two-year LL.M. Programme from the upcoming Academic Year 2025–26.**

Sarvajanik University O.C

Further, in Point 1 of Resolution No. BOM11_16, regarding the increase in intake for the M.Sc. Programme, be read as:
"

1. **MSc IT Intake Increase:** Based on the letter received from the Faculty of Science, it was decided to approve and ratify the ***total additional intake of 40 students, across the postgraduate programs of M.Sc. Information Technology, M.Sc. Artificial Intelligence and Data Science & M.Sc. Mobile and Cloud,*** considering their existing infrastructure and manpower."

The Governing Body took note of the minutes.

(Encl. No. 4)

Agenda No. GB12_4 To take note and approve the report of the Finance Committee for the Final Accounts of Sarvajanik University for the Financial Year: 2024-25.

Resolution No. GB12_4 CA Shri Yatish Parekh, Hon. CFO, Sarvajanik University, briefed the members on the report and minutes of the Finance Committee meeting held on 20th June 2025 regarding the Final Accounts of the University for the Financial Year 2024–25.

The Governing Body noted and approved the Final Accounts of Sarvajanik University for the Financial Year 2024–25, along with the minutes of the Finance Committee as presented.

(Encl. No. 5)

Agenda No. GB12_5 To take note and discuss the reports of the Academic Audit of all constituent colleges for the A.Y. 2024-25.

SARVAJANIK UNIVERSITY
R.K. Desai Marg, Athwalines, Surat - 395001, Gujarat, India
Contact: 9979102021/9712930321
Email: admin@sarvajanikuniversity.ac.in
info@sarvajanikuniversity.ac.in

Resolution No. GB12_5 The reports of the Academic Audit of all constituent colleges for the A.Y. 2024-25, were circulated to all members. Dr. Hiren H. Patel, briefed the members on the key points of the reports in brief.

Additionally, the comparative analysis of all the Annual Academic Audit reports for 2024-25, conducted across various institutions of Sarvajanik University, was also presented to the members and was briefly discussed.

It was noted that the comparative analysis aimed to highlight institutional strengths, identify areas for improvement, and guide quality enhancement measures across the University. The Governing Body noted and approved the reposts and the comparative analysis.

The members appreciated the initiative and the efforts put into the Academic Audit.

Additionally, it was suggested to constitute a committee for periodic visits to colleges during the ongoing academic activities.

(Encl. No. 6)

Sarvajanik University
O.C

Agenda No. GB12_6 Any other matter with the permission of the chair.

Resolution No. GB12_6 The following was discussed with the permission of the Chair.

1. **Further Increase in the Intake for the Bachelor of Interior Design program:** Based on the letter received from the Principal, IDPT-SCET, it was decided to approve and ratify the **further increase** in the intake for the **Bachelor of Interior Design program** at IDPT-SCET, Sarvajanik University, Surat, from **90 to 120**, for the Academic Year 2025-26.
(Encl. No. 7)

2. **Fees for the LL.M. Programme:** In reference to the approval to commence the LL.M. programme at SCOL from A.Y. 2025–26, the Hon'ble President was empowered to approve the fees of the programme on behalf of the Board of Management.

The meeting was concluded with thanks to the chair.

I/c Registrar
Sarvajanik University.

APPROVED
as on. 24.12.2025

SARVAJANIK UNIVERSITY
R.K. Desai Marg, Athwalines, Surat - 395001, Gujarat, India
Contact: 9979102021/9712930321
Email: admin@sarvajanikuniversity.ac.in
info@sarvajanikuniversity.ac.in

List of Enclosures:

1. The Minutes of the 11th meeting of the Governing Body held on 05th February 2025.
2. The letter of Hon'ble President, regarding the Reconstitution of the Governing Body.
3. The Minutes of the 10th meeting of the Board of Management held on 22nd January 2025.
4. The Draft Minutes of the 11th meeting of the Board of Management held on 10th June 2025.
5. The Report of the Finance Committee for the Final Accounts of Sarvajanik University for the Financial Year: 2024-25.
6. The Reports of the Academic Audit of all constituent colleges for the A.Y. 2024-25 (Eight Reports) along with the One-Page and the Detailed comparative analysis of the Annual Academic Audit reports for 2024-25, conducted across various institutions of SU.
7. The Letter received from IDPT-SCET regarding Request for Approval to Increase Intake to 120 Seats for Bachelor of Interior Design - Admission Year: 2025-26. (IDPT-SCET/SU/Out/25/06/185, Dt. 12/06/2025).

Sarvajanik University
O.C

SARVAJANIK UNIVERSITY
INCLUSIVE | INTEGRATED | INNOVATIVE

SARVAJANIK UNIVERSITY
R.K. Desai Marg, Athwalines, Surat - 395001, Gujarat, India
Contact: 9979102021/9712930321
Email: admin@sarvajanikuniversity.ac.in
info@sarvajanikuniversity.ac.in

SU/20260116/01373 **Date: 16th January 2026**

Minutes of the 13th Governing Body Meeting

The 13th meeting of the Governing Body of Sarvajanik University was held at **04:00 PM on Wednesday, 24th December 2025** at the Conference Room, Sarvajanik University.

Following members were present in the meeting.

1. Shri Ashish Vakil	President and Chairperson
2. Prof. Dr. Kiran Pandya	Provost and *Ex Officio* Member
3. CA Shri Rajesh Desai	Member
4. Shri Bharat Shah	Member
5. Shri Kamlesh P. Yagnik	Member
6. Shri R. G. Shah	Member
7. Shri Dhananjay Desai	Expert-Social Sector
8. Shri Yatish Parekh	Expert- Finance
9. Dr. Dinesh Dhankani	Expert- Industrialist
10. Prof. Hiren Patel	Dean, "Faculty of Engineering & Technology"
11. Mr. Ashish Desai	I/c Registrar and Ex *Officio* Member-Secretary

Sarvajanik University
C.C

The following members were granted leave of absence.

1. Shri Neeraj Choksi	Expert- Information & Technology
2. Shri Hitesh Laiwala	Expert- Legal
3. Prof. Jimmy Kapadia	Dean, "Faculty of Management".
4. Shri Mukesh Kumar, IAS	Principal Secretary (Higher and Technical Education), Education Department, Govt. of Gujarat.

The meeting started with taking note of the Notification regarding the reconstitution of the Governing Body of Sarvajanik University. The same was noted by the members.

(Encl. No. 1)

Further, the following Agendas were taken up for discussion in the meeting:

Agenda No. GB13_1 To take note of the letter from the Sponsoring Body, Sarvajanik Education Society regarding the appointment of Shri Ashish Vakil, as the President of Sarvajanik University, as per section 14(1) of the Act.

- To welcome the new president of Sarvajanik University, Shri Ashish Vakil.
- To take on record the exemplary services rendered by Shri Bharat Shah as President of Sarvajanik University.

Resolution No. GB13_1 The letter received from the Sponsoring Body informing the appointment of **Shri Ashish Vakil** as the President of Sarvajanik University as per section 14(1) of the Act, was placed before the Board.
The Board **took note** of the same and **warmly welcomed Shri Ashish Vakil.**

He was felicitated with flowers by the **Past President, Shri Bharatbhai Shah.**

The Incoming President **Shri Ashish Vakil** praised the contribution of **Shri Bharatbhai Shah**. The I/c. Registrar presented a brief overview highlighting the **notable contributions and achievements** during the tenure of **Shri Bharatbhai Shah** as President. The Board members **appreciated and placed on record their gratitude** for his exemplary services rendered to the University. Shri Bharatbhai Shah was also felicitated with flowers by the members.

(Encl. No. 2)

Sarvajanik University
O.C

Agenda No. GB13_2 To take note of the nomination of Shri Bharat Shah to the Governing Body, Sarvajanik University as per section 20(1)(c) of the Act.

Resolution No. GB13_2 The letter of the Sponsoring Body regarding the **nomination of Shri Bharatbhai Shah as Member of the Governing Body** as per **section 20(1)(c)** of the Act was placed before the Board.

The Board took note of the same and welcomed him.

(Encl. No. 3)

Agenda No. GB13_3 To take note and approve the minutes of the 12th meeting of the Governing Body held on 24th June 2025.

Resolution No. GB13_3 The minutes of the 12th meeting of the Governing Body held on 24th June 2025 were circulated to all members. As no comments or remarks were received, the I/c Registrar briefed the minutes during the meeting.

The Governing Body unanimously approved the minutes as presented.

(Encl. No. 4)

Agenda No. GB13_4 To take note and approve the minutes of the 11th meeting of the Board of Management held on 10th June 2025.

SARVAJANIK UNIVERSITY
R.K. Desai Marg, Athwalines, Surat - 395001, Gujarat, India
Contact: 9979102021/9712930321
Email: admin@sarvajanikuniversity.ac.in
info@sarvajanikuniversity.ac.in

Resolution No. GB13_4 The minutes of the 11th meeting of the Board of Management held on 10th June 2025 were circulated to all members.

The I/c Registrar briefed the contents of the minutes during the meeting. The Governing Body unanimously approved the minutes as presented.

(Encl. No. 5)

Agenda No. GB13_5 To take note of the draft minutes of the 12th meeting of the Board of Management held on 22nd December 2025.

Resolution No. GB13_5 The draft minutes of the 12th meeting of the Board of Management held on 22nd December 2025 were circulated to all members. The I/c Registrar briefed the contents of the minutes during the meeting.

The Governing Body took note of the minutes. Further, **with reference to Resolution No. BOM12_8 and BOM12_9, the Governing Body considered the recommendations of the Board of Management and approved the termination of services of Mr. Jitendra Patel, Non-Teaching Staff, SCET, and Mr. Banty Patel, Lab Assistant, BCA Programme, SCCCA, as recommended.**

Sarvajanik University O.C

(Encl. No. 6)

Agenda No. GB13_6 To take note of and approve the list of graduating students eligible for 4th Convocation as recommended by the Academic Council, Sarvajanik University.

Resolution No. GB13_6 The Governing Body took note of and approved the list of graduating students eligible for the 4th Convocation of Sarvajanik University, as recommended by the Academic Council.

(Encl. No. 7)

Agenda No. GB13_7 To take note of and approve the list of students for the Gold Medal at the 4th Convocation of Sarvajanik University.

Resolution No. GB13_7 The Governing Body took note of and approved the list of students selected for the award of Gold Medals at the 4th Convocation of Sarvajanik University.

(Encl. No. 8)

Agenda No. GB13_8 To take note of and approve the 4th Annual Report 2024-25 of Sarvajanik University.

SARVAJANIK UNIVERSITY
R.K. Desai Marg, Athwalines, Surat - 395001, Gujarat, India
Contact: 9979102021/9712930321
Email: admin@sarvajanikuniversity.ac.in
info@sarvajanikuniversity.ac.in

Resolution No. GB13_8 The draft of the 4th Annual Report 2024–25 of Sarvajanik University was presented before the Board. The members offered a few suggestions, and it was decided that the final report be placed before the upcoming meeting of the Governing Body for approval.

Agenda No. GB13_9 Any other matter with the permission of the chair.

Resolution No. GB13_9 The following points were discussed from the chair.

1. The I/c Registrar presented a brief report on the activities and tasks carried out by the University during the last six months, which was noted by the Governing Body.

2. The letter received from the Commissionerate of Higher Education, Government of Gujarat, Gandhinagar regarding submission of information in connection with the Hon'ble Supreme Court Writ Petition (Civil) No. 531 of 2025 was placed before the Governing Body and noted. The matter was discussed and it was noted that Mr. Ashish Desai, I/c Registrar, has been appointed as the Nodal Officer for submission of the required details at Gandhinagar.

   (Encl. No. 9)

3. The letter received from the Gujarat Rajya Sanskrit Board, Gandhinagar regarding sanction of financial assistance under the Sanskrit Sanvardhan Sahay Yojana for organizing activities such as the Special Lecture Series and Sanskrit Short Film & Reels Training Workshops was placed before the Governing Body and noted. The members appreciated the efforts of the University in securing the grant and promoting Sanskrit-related academic activities.

   (Encl. No. 10)

4. The possibility of introducing a Certificate Course in the field of Textile Technology in collaboration with Dr. Dinesh Dhankani, Hon'ble Member, Governing Body, SU and Chairman, Reaghan Fashions Private Limited, Surat was discussed. It was resolved to constitute a committee comprising Shri Kamlesh Yagnik, Shri Praful B. Shah and Dr. Hiren H. Patel, Dean, Faculty of Engineering & Technology, to explore the feasibility and modalities of such collaboration and submit its recommendations.

Sarvajanik University O.C

SARVAJANIK UNIVERSITY
R.K. Desai Marg, Athwalines, Surat - 395001, Gujarat, India
Contact: 9979102021/9712930321
Email: admin@sarvajanikuniversity.ac.in
info@sarvajanikuniversity.ac.in

The meeting was concluded with thanks to the chair.

Best Regards

I/c Registrar
Sarvajanik University.

APPROVED
as on 25.03.2026
President
Sarvajanik University

Sarvajanik University
C.C

List of Enclosures:

1. The Notification regarding the reconstitution of the Governing Body of Sarvajanik University.
2. The letter from the Sponsoring Body, Sarvajanik Education Society regarding the appointment of Shri Ashish Vakil, as the President of Sarvajanik University.
3. The letter of the Sponsoring Body regarding the nomination of Shri Bharatbhai Shah as Member of the Governing Body.
4. The Minutes of the 10th meeting of the Board of Management held on 22nd January 2025.
5. The 11th meeting of the Board of Management held on 10th June 2025.
6. The draft minutes of the 12th meeting of the Board of Management held on 22nd December 2025.
7. The list of graduating students eligible for 4th Convocation as recommended by the Academic Council, Sarvajanik University.
8. The list of students selected for the award of Gold Medals at the 4th Convocation of Sarvajanik University.
9. The letter received from the Commissionerate of Higher Education, Government of Gujarat, Gandhinagar regarding submission of information in connection with the Hon'ble Supreme Court Writ Petition (Civil) No. 531 of 2025.
10. The letter received from the Gujarat Rajya Sanskrit Board, Gandhinagar regarding sanction of financial assistance under the Sanskrit Sanvardhan Sahay Yojana for organizing activities such as the Special Lecture Series and Sanskrit Short Film & Reels Training Workshops.

SARVAJANIK UNIVERSITY
INCLUSIVE | INTEGRATED | INNOVATIVE

SARVAJANIK UNIVERSITY
R.K. Desai Marg, Athwalines, Surat - 395001, Gujarat, India
Contact: 9979102021/9712930321
Email: admin@sarvajanikuniversity.ac.in
info@sarvajanikuniversity.ac.in

SU/20260507/0264 **Date: 07th May 2026**

Minutes of the 14th Governing Body Meeting

The 14th meeting of Governing Body of Sarvajanik University was held **at 04:30 PM** on **Wednesday, 25th March 2026** at the Conference Room, Sarvajanik University, Surat.

Following members were present in the meeting.

1. Shri Ashish Vakil	President and Chairman
2. Prof. Dr. Kiran Pandya	Hon'ble Provost and Member
3. CA Shri Rajesh Desai	Member
4. Shri Bharat Shah	Member
5. Shri Kamlesh Yagnik	Member
6. Shri R. G. Shah	Member
7. Prof. Hiren Patel	Dean, "Faculty of Engineering & Technology"
8. Prof. Jimmy Kapadia	Dean, "Faculty of Management"
9. Shri Dhananjay Desai	Expert – Social Sector
10. CA Shri Yatish Parekh	Expert – Finance
11. Dr. Dinesh Dhankani	Expert – Industrialist
12. Mr. Ashish Desai	I/c Registrar and Member-Secretary

Sarvajanik University Q.C

The following members were granted leave of absence.

1. Shri Neeraj Choksi	Expert – Information & Technology
2. Shri Hitesh Laiwala	Expert – Legal
3. Smt. Sunaina Tomar, IAS	Principal Secretary to the Government of Gujarat, Higher and Technical Education (Ex-officio)

Agenda No. GB14_1 To take note and approve the minutes of the 13th Meeting of the Governing Body held on 24th December 2025.

Resolution No. GB14_1 The minutes of the 13th Meeting of the Governing Body held on 24th December 2025 were circulated to all members. As no comments or remarks were received, the I/c. Registrar briefed the minutes during the meeting.

The Governing Body unanimously approved the minutes as presented.

(Encl. No. 1)

Agenda No. GB14_2 To take note and approve the minutes of the 12th Meeting of the Board of Management held on 22nd December 2025.

Resolution No. GB14_2 The minutes of the 12th meeting of the Board of Management held on 22nd December 2025 were circulated to all members.

SARVAJANIK UNIVERSITY
R.K. Desai Marg, Athwalines, Surat - 395001, Gujarat, India
Contact: 9979102021/9712930321
Email: admin@sarvajanikuniversity.ac.in
info@sarvajanikuniversity.ac.in

The I/c. Registrar briefed the contents of the minutes during the meeting. The Governing Body unanimously approved the minutes as presented.

(Encl. No. 2)

Agenda No. GB14_3 To take note and approve the minutes of the 13th Meeting of the Board of Management held on 06th March 2026.

Resolution No. GB14_3 The minutes of the 13th meeting of the Board of Management held on 06th March 2026 were circulated to all members.

The I/c. Registrar briefed the contents of the minutes during the meeting. The Governing Body unanimously approved the minutes as presented.

(Encl. No. 3)

Agenda No. GB14_4 To take note of the letter of Hon'ble President regarding the nomination of Additional Members to the University Administrative Committee, Sarvajanik University.

Resolution No. GB14_4 The members took note of the letter of the Hon'ble President regarding the nomination of additional members to the University Administrative Committee, Sarvajanik University.

Sarvajanik University O.C

The following members were nominated to the Committee in addition to the existing members, with a view to enhancing the Committee's overall capacity and contribution:

Shri Bharat Shah – Member
Shri R. G. Shah – Member

(Encl. No. 4)

Agenda No. GB14_5 To take note of and approve the 4th Annual Report 2024-25 of Sarvajanik University.

Resolution No. GB14_5 The Governing Body Members endorsed the Annual Report for the year 2024–25 of Sarvajanik University and approved the same for publication and record.

The Governing Body further approved the printing of 400 copies of the Annual Report.

(Encl. No. 5)

Agenda No. GB14_6 To take note of the successful completion of the 4th Convocation Ceremony of Sarvajanik University.

Resolution No. GB14_6 The Governing Body took note of the successful completion of the 4th Convocation Ceremony of Sarvajanik University

SARVAJANIK UNIVERSITY
R.K. Desai Marg, Athwalines, Surat - 395001, Gujarat, India
Contact: 9979102021/9712930321
Email: admin@sarvajanikuniversity.ac.in
info@sarvajanikuniversity.ac.in

held on 23rd January 2026 and appreciated the efforts of all individuals and committees involved in its planning and execution. The Governing Body also appreciated the publication of the Convocation Booklet prepared for the occasion.

Agenda No. GB14_7 To take note and approve the minutes of the Finance Committee meeting held on 23rd March 2026.

Resolution No. GB14_7 The minutes of the 2nd meeting of the Finance Committee held on 23rd March 2026 were circulated to all members.

CA Shri Yatish Parekh – The Chief Finance Officer, Sarvajanik University briefed the contents of the minutes during the meeting. The Governing Body unanimously approved the minutes as presented.

(Encl. No. 6)

Agenda No. GB14_8 Any other matter with the permission of the chair.

Resolution No. GB14_8 With the permission of the Chair, it was proposed to adopt the N.G. Jhaveri Jain High School Vocational Training Center under the aegis of Sarvajanik University. The Governing Body discussed the matter and approved the proposal.

The meeting was concluded with thanks to the chair.

Best Regards,

I/c Registrar
Sarvajanik University.

APPROVED
as on 21.05.2026

Sarvajanik University
Q.C

Enclosures:

1. The minutes of the 13th meeting of the Governing Body held on 24th December 2025.
2. The minutes of the 12th meeting of the Board of Management held on 22nd December 2025.
3. The minutes of the 13th meeting of the Board of Management held on 06th March 2026.
4. The letter of Hon'ble President regarding the nomination of Additional Members to the University Administrative Committee, Sarvajanik University.
5. The 4th Annual Report 2024-25 of Sarvajanik University.
6. The minutes of the 2nd meeting of the Finance Committee held on 23rd March 2026.

SARVAJANIK UNIVERSITY
INCLUSIVE | INTEGRATED | INNOVATIVE

SARVAJANIK UNIVERSITY
R.K. Desai Marg, Athwalines, Surat - 395001, Gujarat, India
Contact: 9979102021/9712930321
Email: admin@sarvajanikuniversity.ac.in
info@sarvajanikuniversity.ac.in

SU/20260704/0664 **Date: 04th July 2026**

Minutes of the 15th Governing Body Meeting

The 15th meeting of Governing Body of Sarvajanik University was held **at 04:30 PM** on **Thursday, 21st May 2026** at the Conference Room, Sarvajanik University, Surat.

Following members were present in the meeting.

1. Shri Ashish Vakil	President and Chairman
2. Prof. Dr. Kiran Pandya	Hon'ble Provost and Member
3. CA Shri Rajesh Desai	Member
4. Shri Bharat Shah	Member
5. Shri Kamlesh Yagnik	Member
6. Shri R. G. Shah	Member
7. Prof. Hiren Patel	Dean, Faculty of Engineering & Technology, SU
8. Prof. Jimmy Kapadia	Director, S. R. Luthra Institute of Management, SU
9. Shri Dhananjay Desai	Expert – Social Sector
10. CA Shri Yatish Parekh	Expert – Finance
11. Shri Neeraj Choksi	Expert – Information & Technology
12. Shri Hitesh Laiwala	Expert – Legal
13. Dr. Dinesh Dhankani	Expert – Industrialist
14. Mr. Ashish Desai	I/c Registrar and Member-Secretary

The following members were granted leave of absence.

1. Shri Mukesh Kumar, IAS	Additional Chief Secretary (Higher And Technical Education), Education Department, Government of Gujarat (Ex-officio)

Agenda No. GB15_1 To take note and approve the minutes of the 14th Governing Body meeting held on 25th March 2026.

Resolution No. GB15_1 The Governing Body noted the proceedings of its 14th Meeting held on 25th March 2026. The I/c. Registrar presented a brief overview of the significant deliberations and decisions recorded therein.

After due consideration, the Governing Body confirmed and approved the minutes of the 14th Meeting as placed before the members.

(Encl. No. 1)

Sarvajanik University O.C

Agenda No. GB15_2 To take note and approve the minutes of the 14th Board of Management meeting held on 25th March 2026.

Resolution No. GB15_2 The minutes of the 14th Meeting of the Board of Management held on 25th March 2026 were placed before the Governing Body for consideration.

SARVAJANIK UNIVERSITY
R.K. Desai Marg, Athwalines, Surat - 395001, Gujarat, India
Contact: 9979102021/9712930321
Email: admin@sarvajanikuniversity.ac.in
info@sarvajanikuniversity.ac.in

The I/c. Registrar apprised the members of the major decisions and developments arising from the meeting. Upon review, the Governing Body resolved to confirm and approve the minutes as presented.

(Encl. No. 2)

Agenda No. GB15_3 To take note and approve the minutes of the 15th Board of Management meeting held on 09th May 2026.

Resolution No. GB15_3 The Governing Body considered the minutes of the 15th Meeting of the Board of Management held on 09th May 2026.

After due consideration of the matters contained in the minutes, the Governing Body noted and unanimously approved the minutes of the 15th Meeting of the Board of Management as presented.

(Encl. No. 3)

Agenda No. GB15_4 To take note of and approve the commencement of new Academic Programs at Sarvajanik University from A.Y. 2026-27.

Resolution No. GB15_4 The Governing Body took note of Resolution No. **AC21_20** of the 21st Academic Council and Resolution No. **BOM15_8** of the 15th Board of Management regarding the introduction of new academic programs at Sarvajanik University. The In-charge Registrar, Mr. Ashish Desai, presented a brief proposal report for the introduction of Bachelor of Arts (B.A.) programs in Economics and Psychology at the University.

(Encl. No. 4)

The Academic Council had accorded in-principle approval for the introduction of the new programs, and the Board of Management had subsequently approved their commencement from the Academic Year 2026–27.

Sarvajanik University
Q.C

The Governing Body noted the above resolutions, deliberated upon the matter, and approved the commencement of the following undergraduate programs from the Academic Year 2026–27:

- **B.A. Psychology**
- **B.A. Economics**

The above programs shall be offered with Minor/Specialization options in:

- Statistics
- Mass Communication

SARVAJANIK UNIVERSITY
R.K. Desai Marg, Athwalines, Surat - 395001, Gujarat, India
Contact: 9979102021/9712930321
Email: admin@sarvajanikuniversity.ac.in
info@sarvajanikuniversity.ac.in

- Psychology
- Economics

With regard to the fee structure for the B.A. (Psychology) and B.A. (Economics) programs, the Governing Body noted that the Board of Management had authorized the Hon'ble President to approve the fees recommended by the Fee Fixation Committee as per the applicable procedure.

The Governing Body further noted and approved the establishment of a new constituent college of the University, namely **Sarvajanik College of Liberal Arts**, through which the B.A. programs in Psychology and Economics shall be offered from the Academic Year 2026–27.

The I/c. Registrar apprised the members of decisions taken by the Board of Management, for the proposal to shift **Shri Pankaj Kapadia Sarvajanik College of Performing Arts (SCOPA)** to the newly developed **MITRAJ Sarvajanik Institute of Design Planning and Technology** campus. It was further informed that the existing SCOPA campus/building shall be utilized for the newly established constituent college of the University, namely **Sarvajanik College of Liberal Arts**. The Governing Body considered the same and **accorded approval** for the same.

The Governing Body also accorded in-principle approval for the introduction of the **B.Ed.** program from the Academic Year 2027–28, subject to fulfillment of all applicable statutory requirements and approval from the concerned regulatory authorities/councils.

The matter was accordingly approved.

Agenda No. GB15_5 To approve the Establishment and the Re-structuring of Faculties at Sarvajanik University as resolved in the 21st Academic Council meeting and the 15th Board of Management meeting.

Resolution No. GB15_5 The Governing Body took note of Resolution Nos. **AC21_13** and **AC21_21** of the 21st Academic Council, and Resolution No. **BOM15_9** of the 15th Board of Management regarding the establishment and restructuring of certain Faculties at Sarvajanik University.

Sarvajanik University
O.C

The In-charge Registrar, Mr. Ashish Desai, informed the Governing Body that the Academic Council, vide Resolution No. **AC21_13**, had approved the establishment of the Faculty of Computer Science and Applications, under which the existing programmes and curricula in the related disciplines would be brought under its purview to enhance academic operations and curriculum design. He further informed that the Board of

SARVAJANIK UNIVERSITY
R.K. Desai Marg, Athwalines, Surat - 395001, Gujarat, India
Contact: 9979102021/9712930321
Email: admin@sarvajanikuniversity.ac.in
info@sarvajanikuniversity.ac.in

Management, vide Resolution No. **BOM15_9**, had considered and approved the said proposal.

The Faculty of Computer Science and Applications is proposed to include the following departments/programmes:

Department/Unit	Programs Covered
Dept. of Computer Applications	BCA, MCA, IMCA
Dept. of Computer Science	B.Sc. (CS), B.Sc. (IT), B.Sc. (AI & Data Science), M.Sc. (IT), M.Sc. (AI & Data Science)
Dept. of Emerging Technologies	AI, Machine Learning, Data Science
Research Cell	Ph.D. Programs and Industry Projects

He further informed that the Academic Council, vide Resolution No. **AC21_21**, had approved the proposal for restructuring of Academic Governance at the University, comprising:

(a) the merger of the existing Faculty of Arts and Faculty of Humanities into a unified Faculty of Arts and Humanities; and

(b) the operationalization of the Faculty of Education, which may initiate programmes such as B.Ed. in future, subject to statutory approvals.

He further informed that the Board of Management, vide Resolution No. **BOM15_9**, had considered and approved the aforesaid proposals.

(Encl. No. 5)

The Governing Body noted the above resolutions of the Academic Council and the Board of Management, deliberated upon the matter, and approved:

1. The establishment of the Faculty of Computer Science and Applications;
2. The merger of the existing Faculty of Arts and Faculty of Humanities into a unified Faculty of Arts and Humanities; and
3. The operationalization of the Faculty of Education, which may initiate programmes such as B.Ed. in future, subject to statutory approvals.

Sarvajanik University O.C

The matter was accordingly approved.

SARVAJANIK UNIVERSITY
R.K. Desai Marg, Athwalines, Surat - 395001, Gujarat, India
Contact: 9979102021/9712930321
Email: admin@sarvajanikuniversity.ac.in
info@sarvajanikuniversity.ac.in

Agenda No. GB15_6 To discuss and approve the proposal regarding the commencement of the UG (B.Tech.) Minor Program on Quantum Computing proposed to be offered from AY 2026-27.

Resolution No. GB15_6 The Governing Board considered the proposal for commencement of the UG (B.Tech.) Minor Program in Quantum Technologies from the Academic Year 2026-27.

The Board noted that the proposed program comprises an 18-credit curriculum consisting of five theory courses and three laboratory courses, designed to provide students with foundational and advanced knowledge in Quantum Technologies and Quantum Computing. The program will be supported through dedicated laboratory facilities, hands-on learning, research exposure, industry collaboration, and opportunities for internships and placements.

It was resolved that the proposal for commencement of the UG (B.Tech.) Minor Program in Quantum Technologies from the Academic Year 2026-27 be and is hereby approved, and the University authorities are authorized to take necessary steps for its implementation.

(Encl. No. 6)

Agenda No. GB15_7 Any other matter with the permission of the Chair.

Resolution No. GB15_7 With the permission of the Chair, the following matters were placed before the Governing Body for discussion and guidance:

1. **Introduction of Industry-Linked Certificate and Diploma Programmes**
   The Governing Body deliberated on the proposal to introduce short-term certificate and diploma courses in collaboration with industry partners to enhance employability, skill development, and industry engagement.

2. **Proposal for New Buildings for KP Human Sarvajanik College of Commerce and Computer Applications and B.R.C.M. College of Business Administration**
   The Governing Body reviewed the proposal for construction of new academic buildings for the KP Human Sarvajanik College of Commerce and Computer Applications and B.R.C.M. College of Business Administration to meet the growing academic and administrative requirements.

Sarvajanik University
O.C

3. **Implementation of 7th Pay Commission Benefits for Faculty Members**
   The matter relating to extending the benefits of the 7th Pay Commission to faculty members was discussed, and the Governing Body noted the importance of aligning faculty compensation with prevailing norms and regulations.

4. **Introduction of a Performance-Based Promotion System**
   The Governing Body considered the introduction of a transparent and merit-oriented **Performance-Based Promotion System** for faculty and staff, in accordance with the **Sarvajanik University Service and Conduct Rules, 2026**, which came into effect from **01st March 2026**, with the objective of encouraging academic excellence and institutional growth.

5. **Emphasis on Quality Improvement of Faculty**
   The members emphasized the need for continuous faculty development through training, research, innovation, industry interaction, and academic quality enhancement initiatives.

6. **Donation for Incubation Centre and R&D Activities**
   The Governing Body noted with appreciation the receipt of a donation of Rs. 25 lakhs for the establishment and strengthening of an Incubation Centre to support research and development activities of faculty members and research scholars.

7. **Construction of the New Administrative Building of Sarvajanik University**
   It was informed that the construction work for the new Administrative Building of Sarvajanik University is proposed to commence after the monsoon season of 2026.

After detailed deliberations, the Governing Body took note of the above matters and authorized the competent authorities to initiate necessary actions, prepare detailed proposals, and place the same before the appropriate statutory bodies for approval and implementation, wherever required.

The meeting was concluded with thanks to the chair.

Best Regards,

I/c Registrar
Sarvajanik University.

APPROVED
as on 24.08.2026

Sarvajanik University
O.C

SARVAJANIK UNIVERSITY
R.K. Desai Marg, Athwalines, Surat - 395001, Gujarat, India
Contact: 9979102021/9712930321
Email: admin@sarvajanikuniversity.ac.in
info@sarvajanikuniversity.ac.in

Enclosures:

1. The minutes of the 14th Governing Body meeting held on 25th March 2026.
2. The minutes of the 14th Board of Management meeting held on 25th March 2026.
3. The minutes of the 15th Board of Management meeting held on 09th May 2026.
4. The Proposal Report for commencement of new Academic Programs at Sarvajanik University from A.Y. 2026-27.
5. The Proposal for the Establishment and the Re-structuring of Faculties at Sarvajanik University.
6. The proposal regarding the commencement of the UG (B.Tech.) Minor Program on Quantum Computing proposed to be offered from AY 2026-27.

Sarvajanik University
O.C

University Grants Commission

Appendix- XXXIV (A)

Details of Student teacher ratio, Classroom, Teaching Labs & Research Labs

	BRCM	MS-IDPT	SCCCA	SCET	SCOL	SCOPA	SRKI	SRLIM
Student Teacher Ratio	1: 48.2	1: 42.16	1 : 152.36	1 : 24.21	1 : 95.75	1 : 111	1 : 53.93	1 : 33.34
	Overall – 1 : 40.32							
Class Rooms	11	14	18	49	6	10	17	10
Teaching labs	N.A.	2	1	63	N.A.	N.A.	17	N.A.
Research labs (Major Equipment)	N.A.	1	0	05	N.A.	N.A.	Central Instrumentation facility	N.A.

Institute	Major Equipment	
SCET		
	Physics -ASHD	GSV 4004 B Receiver
	Computer	GPU Machine HP Core i5 – (30)
	Instrumentation & Control	Conductive ink nano-technology based printer for flexible electronics
	Electrical	ACE-MLBX-I302T advance control kit , Three Phase4 Power Analyzer , Delta 8M 330 AR-22 , Programable DC Power supply, High performed Solar Array saIMULATOR
	Electronics & Communication	Arduino Uno R3 board, Rasperry PI 3 B+ board, Micropythin development board DEV-14413,AM/FM Function pulse generator 3 Mhz(With 40 MHz frequency counter), Node MCU (ESP) WiFi + ,2 wheel Drive DIY kit with Motor & Acessories,4 wheel Drive DIY kit with Motor & Acessories, MPU 6050(Gyroscope), DHT-11 sensor, LDR Module, MQ2 Gas Sensor, Heart beat sensor, HX710B Pressure Sensor, Ultrasonic Sensor,AC current sensor Voltmeter , Original Arduino Ethernet Shield2, ECG sensor AD 8232 L293 IC , Optoma make Projector-X400LVe.

SRKI

No.	Instrument	Make
1	BIOSTAT® Laboratory Bioreactor (Cap. 5 Lit.)	Sartorius, Germany
2	Gene Pulser Xcell™ Electroporation System	Biorad, USA
3	Microplate Spectrophotometer	Biotek Instruments Inc., USA
4	Fluorescence Microscope	Olympus Corporation, USA
5	High Performance Liquid Chromatography (HPLC)	Shimadzu Corporation, Japan
6	Gel Imaging System	Bio Rad, USA
7	Molecular Biology grade Water purification system	Millipore, USA
8	Photo Bioreactor (Cap. 5 Lit.)	Napro Scientific, India
9	My Cycler thermal Cycler	Biorad, USA
10	Semi Automatic Clinical Biochemistry Autoanalyzer	Agappe Diagnostics Ltd. India
11	Real Time PCR	DSSImage Tech Pvt. Ltd., India

University Grants Commission

Appendix- XXXIV (B)

Details of Research Scholars

Institute	Subject / Department	Name of Supervising Teacher	M.Tech / M.Sc.	M.Phil	Ph.D. Pursuing	Ph.D. Completed	Post-Doctoral Scholar
BRCM	Management	Dr. Ushma Desai			2		
	Management	Dr. Payal Saxena			1		
	Management	Dr. Mrunal Joshi			1		
	Management	Dr. Pratik C Patel			1		
	Management	Dr. Jayesh Desai			4	4	
	Library	Dr. Meeta Vansadia		3	3		
	English	Dr. Divya Mehta			1		
MS IDPT	Sarvajanik School of Fine Arts	Dr. Jasmine Kaur			0	2	
SCCCA	Commerce	Dr. Krupa Trivedi	-	1	3	1	0
	Commerce	Dr. Jayshree Sidhpuriya	-	0	4	0	0
SCET	Computer	Dr. Pariza Kamboj	3	NA	0	2	0
	Computer	Dr. Keyur Rana	3	NA	4	0	0
	Computer	Dr. Mayuri Mehta	3	NA	6	0	0
	Computer	Dr. Dipali Kasat	3	NA	2	0	0
	Computer	Dr. Nirali Nanavati	3	NA	3	0	0
	Computer	Dr. Bintu Kadhiwala	2	NA	0	0	0
	Computer	Prof. Snehal Gandhi	2	NA	0	0	0
	Computer	Prof. Urmi Desai	3	NA	0	0	0
	Computer	Prof. Jaydeep Gheewala	2	NA	0	0	0
	Computer	Prof. Bhumika Bhatt	2	NA	0	0	0
	Computer	Prof. Jayesh Chaudhary	2	NA	0	0	0

	Computer	Prof. Rakesh Patel	2	NA	0	0	0
	Computer	Prof. Dhatri Pandya	2	NA	0	0	0
	Computer	Prof. Bhavesh Patel	2	NA	0	0	0
	Computer	Prof. Vasundhara Uchhula	2	NA	0	0	0
	Computer	Prof. Jaydeep Barad	2	NA	0	0	0
	Computer	Prof. Fagun Vankawala	2	NA	0	0	0
	Computer	Prof. Rachana Oza	2	NA	0	0	0
	Computer	Prof. Vandana Joshi	2	NA	0	0	0
	Electronics and Communication	Prof. Dr. Maulin Joshi	0	NA	4	3	0
	Electronics and Communication	Prof. Chirag Paunwala	0	NA	2	2	0
	Electronics and Communication	Prof. Pranav Lapsiwala	0	NA	2	1	0
	Mechanical	Dr. Pankaj Gohil	0	NA	3	0	0
	Mechanical	Dr. Pankaj P. Gohil	0	NA	1	0	0
	Mechanical	Dr. Samip P. Shah	0	NA	2	0	0
	Soil Mechanics & Foundation Engineering	Dr. Pratima A. Patel	0	NA	0	1	0
	Civil Engineering	Dr. Jigar Sevalia	12	NA	0	0	4
	Structural Engineering	Dr. Jigar K. Sevalia	11	NA	2	1	0
	FCE-ME Structural Engineering	Prof. Dharmesh K. Bhagat	11	NA	0	0	0
	Structural Engineering	Prof. Dharmesh K. Bhagat	13	NA	0	0	0
	FCE - ME Town & Country Planning	Prof. Himanshu J Padhya	64	NA	0	0	0
	Town And Country Planning	Prof. Himanshu J. Padhya	18	NA	0	0	0
	Msc, Env. Science, TIFAC	Dr. Mehali Mehta	1	NA	0	0	0
	Environmental Engg, Civil Engg Dept	Dr. Mehali Mehta	33	NA	0	0	0
	M.E Enironmetal Engg.	Prof. Mitali A. Shah	29	NA	0	0	0

	FCE - ME Town & Country Planning	Prof. Sejal S. Bhagat	41	NA	0	0	0
	M.E Enironmetal Engg.	Dr. Minakshi Vaghani	19	NA	0	0	0
	FCE-ME Structural Engineering	Dr. Kamlesh S. Dalal	4	NA	0	0	0
	M.E Enironmetal Engg.	Prof. Ankita A. Parmar	9	NA	0	0	0
	M.E Enironmetal Engg.	Prof. Hemali Jardosh	17	NA	0	0	0
	Water Resource Engineering	Dr. Manisha Vashi, FCE, SCET, Surat	4	NA	1	0	0
	FCE - ME Town & Country Planning	Zarana H. Gandhi	9	NA	0	0	0
	FCE - ME Town & Country Planning	Palak S. Shah	10	NA	0	0	0
	CO/IT Engineering	Dr. Vivaksha Jariwala	0	NA	1	2	0
	CO/IT Engineering	Dr. Mita Parikh	0	NA	1	0	0
	Physics-ASHD	Dr.Niket Shastri	0	0	1	0	0
	Physics-ASHD	Dr. Prathmesh Vyas	0	0	1	0	0
	Mathematics--ASHD	Dr. Jigisha U. Pandya	0	0	1	3	0
	Mathematics--ASHD	Dr. Hema C. Surati	0	1	2	1	0
	MANAGEMENT--ASHD	Dr. Mahesh trivedi	0	0	1	0	0
	Mathematics--ASHD	Dr. Manisha Patel	0	0	1	1	0
	Chemistry--ASHD	Dr. Mayank Dalal	0	0	0	1	0
	Chemistry--ASHD	Dr. Hitesh S. Desai	0	0	1	0	0
	Faculty of Science	Dr. Kaushika Pal	0	NA	3	0	0
	Electrical Engg.	Dr.H.H.Patel	1	NA	2	3	0
	Electrical Engg.	Dr. Shabbir S. Bohra	2	NA	2	0	0
	Electrical Engg.	Dr. Nilesh V. Shah	1	NA	4	0	0
	Electrical Engg.	Dr. H.H.Patel	1	NA	6	12	0
	Electrical Engg.	Dr. Nilesh V. Shah	0	NA	1	0	0
	Electrical Engg.	Dr. Hardik Desai	1	NA	0	0	0
	Electrical Engg.	Dr. Kalpesh patil	1	NA	0	0	0

	Electrical Engg.	Dr. H.K. Mehta	1	NA	0	0	0
SCET	Physics	Dr. Prathmesh Vyas	-	-	-	1	-
SCOL	Law	Dr. Bhadresh Dalal	-	N.A.	4	0	0
SCOPA	Music	Dr. Shikha Samaiya	N.A.	N.A.	4	NO	N.A.
SRKI	Biotechnology	Dr. Jay Bergi	-	-	3	1	-
	Biotechnology	Dr. Bhavin Bhatt					
	Biotechnology	Dr. Darshan Marjadi	12	-	3	-	-
	Biotechnology	Dr Deepesh Bhatt	6	-	3	-	-
	Biotechnology	Dr. Toral Desai	30 6 (As Co-guide)	0	0	0	0
	Chemistry	Dr. Hemangi Desai.	86	NIL	2	8	NIL
	Chemistry	Dr. Toral Desai	5	1	1	0	0
	Chemistry	Dr. Pratibha Vora	3	-	1	-	-
	Computer Science	Dr Charmy Patel	-	-	3	-	-
	Computer Science	Dr. Priti Patel	-	-	2	-	-
	Computer Science	Dr. Rupal Snehkunj	-	-	3	-	-
	Computer Science	Dr. Yesha Mehta	-	-	3	-	-
	Environmental Science	Dr. Ratna Trivedi	68	7	3	9	-
	Environmental Science	Dr. Bhavin Bhatt	20	-	-	-	-
	Environmental Science	Dr. Pratik Patel	28	-	3	-	-
	Microbiology	Dr. Anjana Ghelani	57	0	2	0	0
	Microbiology	Dr. Helina Patel	45	0	2	0	0
	Microbiology	Dr Manisha N Shah	58	1	2	-	-
	Microbiology	Nareshkumar Butani	59	0	2	0	0
	Microbiology	Dr. Sanjay Parekh	56	0	3	0	0
	Microbiology	DR. Smita Rajani	25	_	_	_	_
SRLIM	Management	Dr. Jimmy M. Kapadia	MBA		2	5	
	Management	Dr. Hemlata Agarwal	MBA		1	1	
	Management	Dr. Ravi D. Vaidya	MBA		1	4	
	Management	Dr. Pooja Patel	MBA		2	0	
	Management	Dr. Ranjan J. Sabhaya	MBA		2	1	

	Management	Dr. Hiren K. Patel	MBA		3	0	
	Management	Dr. Parinaz Bharucha	MBA		3	0	
	Management	Dr. Delnaz Variava	MBA		1	0	
	Management	Dr. Rupal Chaudhari	MBA		1	0	
	Management	Dr. Harshesh Patel	MBA		1	0	
	Management	Dr. Paresh Dave	MBA		1	0	
	Management	Dr. Pratiksinh Vaghela	MBA		2	0	
	Management	Dr. Drashti Shah	MBA		1	0	
	Management	Dr. Jayshree Sidhpuria	MBA		4	0	

Appendix- XXXIV (C)

Details of Publications in last 3 years

Institute	No.	Paper Title	Author(s) Name	Conference / Proceedings in conference / Seminar / Journal	ISBN No. / ISSN No.	Month of Publication
			2023-24			
BRCM	1	A Review Paper on Quality and Quality Development in Higher Education: Trends, Challenges, and Future Directions.	Dhamani, S. G.	Gradiva Review Journal, an UGC CARE Group - II Journal	0363-8057	September 2023.
	2	Relevance of Behavirol Finance in Investment Decision of Individuals	Dr. Payal Saxena	Global Journal of Research in Management	23198915	23-Jun-2024
	3	A study on entrepreneurial aspiration among university students of Surat City	Patel, P., Savior, J.	Gradiva Review Journal	0363-8057	
	4	Cost of Menstrual Hygiene Practices in Gujarat India International Review of Business and Economics Volume 6 Issue 1 pg.55-7-			2474-5146 (online)	
KPH SCCCA	1	A Study of the Benefits of Retirements Financial Planning and Challenges in Excution of the Employees in Mumbai	Dr. Krupa R. Trivedi & Nitin Pawar	Journal	UGC ISSN 0378-1143	Jul-23
	2	Impact Of Gross Advances Of Non-Banking Sector On Npa Level Of Selected Sectors Of Economy. JG	Roshni P Langrana	Contemporary Issues in Accounting, Finance and Statistics	ISSN No-2581-5830, Impact Factor 4.9	August

		College of Commerce, Ahmedabad				
SCET	1.	Intelligent Techniques for wastewater treatment: A technical Review,	Swati Sharma, Mita K Dalal	International Conference on Energy Transition: Challenges and Opportunities at Chemical Engineering Congress(CHEMCON-2023)-HIT Kolkata	978-93-100-0071-9	Dec 23
	2.	Removal of toxic metals from wastewater by using Dendritic Fibrous Nanosilica (DFNS),	Vaishali Umrigar , Divyesh Kakadiya, Kushal Gandhi, Priyanka Naik	Materials Today: Proceedings Volume 77, Part 1,2023,Pages 86-90,https://doi.org/10.1016/j.matpr.2022.10.102	ISSN 2214-7853	2023
	3.	Synthesis and Application of Zn-Cu/ZSM-5 for Esterification of Oleic acid and Box-Behnken design (BBD) application for Optimized process conditions	Umrigar Vaishali R , Chakraborty Mousumi, Parikh Parimal A , Parmar Nayan P, Parmar Parth R, Paladiya Jemish B, Anghan Ashish J	Sponsored International Conference on Sustainable Energy and Environment (ICSEE) 2024 ,23-25 February, 2024 Organized by Department of Chemical Engineering Maulana Azad National Institute of Technology Bhopal.		February 2024
	4.	Effect of tunable acidic properties on the selectivity of biofuel candidate 2,5-bis (propoxymethyl)furan (BPMF) using Sn-Hβ and Sn-dAlHβ catalysts	Srujal Rana,Paresh Rana	Biofuels, Bioproducts and Biorefining (willey publication)	ISSN:1932-1031	Jan24
	5.	CDIPEM: Cardiovascular disease incidence probability estimation CNN model	Sunny Bodiwala, Nirali Nanavati	Journal of Information and Optimization Sciences	0252-2667	October 2023

	6.	Novel Serendipitous Recommender System using Relevance Scores for Long Tail Items	Saurabh Tandel, Keyur Rana	International Journal Of Intelligent Systems And Applications In Engineering	2147-6799	Dec 2023
	7.	A Comparative Analysis of Various Algorithms of Recommender Systems for Serendipity using Novelty Scores	Saurabh Tandel, Keyur Rana	International Journal Of Intelligent Systems And Applications In Engineering	2147-6799	Jun 2024
	8.	Analytics of deep model-based spatiotemporal and spatial feature learning methods for surgical action classification	Prof. Rachana Oza, Mayuri Mehta	Journal Of Multimedia Tools And Application	1380-7501	Nov 2023
	9.	Analytics of deep model-based spatiotemporal and spatial feature learning methods for surgical action classification	Dheeraj Kumar, Dr. Mayuri Mehta, Prof. Vivek JOshi, Prof. Rachana Oza	Journal Of Multimedia Tools And Application	1380-7501	2024
	10.	Improved CNN Model for Diabetic Retinopathy Analysis and Classification	Dipali R. Kasat, Swati B. Patil, Mohammed Marshall, Anushka Dambe	International Journal Of Intelligent Systems And Applications In Engineering	2147-6799	June 2024
	11.	"Handwriting Analysis and Personality Profiling using Image Processing and Machine Learning"	S Sopariwala and D Kasat	Int Conf. on Data Acquisition, Processing and Communication (DAPCOM)	NA	Mar 2024
	12.	Efficient single image haze removal for advanced driver assistance systems by optimizing patchgan based conditional gan	Dr. Chirag Paunwala	Journal of Engineering Science and Technology , Elsevier Publication	2023, 100194, ISSN 2772-4425	2023

	13.	Performance analysis of massive MIMO using various transmit precoding schemes for a wireless network	Dr. Sarosh Dastoor	International Journal of Communication System	Vol. 37, issue 11	2023
	14.	Link Handling for the Atmospheric turbulence using LSTM neural networks in free space optical (FSO) Communication	Dr. Pranav Lapsiwala	Journal of Optical Communication	Vol :44, Date: 4 /7/2023, ISSN: 2191-6322	2023
	15.	Performance enhancement of Savonius hydrokinetic turbine using split airfoil blade: A numerical investigation	Vimal N. Chaudhari, Samip P. Shah	Renewable Energy, Elesevier Publication, Volume 224	0960-1481	April,24
	16.	A Technical Review on Combined effect of Cavitation and Silt Erosion on Francis Turbine	Prashant Kumar, S.K. Singal, Pankaj P. Gohil		1879-0690	Feb., 2024
	17.	Performance assessment of novel solar still regenerated liquid desiccant based evaporative air-conditioning system for an office in India	Shukla D. L. and Modi K. V.	Energy Conversion and Management	0196-8904	March 2024
	18.	An Exploratory Study of Scholarly Platforms and Features to help Emerging Scholars Gaining Visibility in Scholar Community	Mitali Desai, R. G. Mehta and D. P. Rana	Journal of Scientometric Research (SCOPUS, ESCI)	ISSN 2321-6654 for print and 2320-0057 for online	September 2023
	19.	Intelligent Techniques for Wastewater Treatment: A Technical Review	Swati Sharma, Mita K. Dalal	International Conference IIChE-CHEMCON 2023	ISBN: 978-93-100-0071-9	

	20.	Analyzing the Impact of Social Collaborations on Influence Identification in Scientific Literature Analytic: An Analysis on ResearchGate and Academia	Mitali Desai, R. G. Mehta and D. P. Rana	International Journal of Information Science and Management (SCOPUS)	ISSN 2321-6654 for print and 2320-0057 for online	December 2023
	21.	Reinforcement learning inspired forwarding strategy for information centric networks using Q-learning algorithm	Krishna Delvadia, Nitul Dutta	International journal of communication systems, Wiley journal, vol. 37 (6), DOI: https://doi.org/10.1002/dac.5707 (SCI Indexed)	Online ISSN:1099-1131 Print ISSN:1074-5351	January 2024
	22.	CTJIF-ICN: A cooperative trust joint interest forwarding strategy in ICN	Krishna Delvadia, Nitul Dutta	International Research Journal of Multidisciplinary Technovation (IRJMT) (Scopus indexed), doi: DOI: https://doi.org/10.54392/irjmt2422, Vol. 6(2)	(E ISSN 2582-1040)	Feb. 2024
	23.	An Interest Forwarding Scheme for Information Centric Network Driven by Content Residence Probability	Krishna Delvadia	International Journal of Intelligent Systems and Applications in Engineering , Vol. 12 (Scopus indexed)	ISSN:2147-6799	2024
	24.	A connected dominating set theory assisted caching joint routing protocol for information centric networks	Krishna Delvadia	International Journal of Intelligent Systems and Applications in Engineering , Vol. 12 (Scopus indexed)	ISSN:2147-6799	2024
	25.	A weight based interest forwarding protocol for information centric networks	Krishna Delvadia	International Journal of Intelligent Systems and Applications in Engineering , Vol. 12 (Scopus indexed)	ISSN:2147-6799	2024

	26.	A Survey on Research challenges and Scope in Information-centric Networks	Krishna Delvadia	Ajasra Multidisciplinary journal	ISSN: 2278-3741	2024
	27.	Content retrieval in information centric networks using machine learning models	Surya Samantha Beri, Nitul Dutta, Krishna Delvadia	IEEE International Conference on Emerging Techniques in Computational Intelligence (ICETCI) (Scopus indexed) doi: 10.1109/ICETCI62771.2024.10704080	E-ISBN:979-8-3503-8706-3	Aug. 2024
	28.	Phase dynamics of MJO and their correlation with Indian summer monsoon onsets	Riddhi D. Prajapati Dr. Kamlesh N. Pathak Dr. Niket Shastri	Springer Nature Journal : Theoretical and Applied Climatology	1434-4483	Oct 2024
	29.	DTM-Pade Approximation to Analyse the Powell-Eyring Fluid Flow Over a Linear Stretching Sheet	Dharti Patel, Manisha Patel, D C Joshi	International Research Journal of Engineering and Technology (IRJET)	2395-0056	Dec 2023
	30.	On the Solution of Blasius Boundary Layer Equations of Prandtl-Eyring Fluid Flow Past a Stretching Sheet	H G Bariya, Manisha Patel	Journal of Science and Technology, web of science	1237-1244	March 2024
	31.	Exploring the effects of **TiO2**–Ag/water hybrid nano fluid on MHD flow over a permeable exponentially stretching–shrinking sheet with radiative heat transfer and slip conditions	Vijay K. Patel, Jigisha U. Pandya, Manoj R. Patel	ZAMM- Journal of Applied Mathematics and Mechanics (Wiley-VCH GmbH)	1521-4001	March 2024

	32.	A Study On Numerical Solutions Of Initial Value Problems And Boundary Value Problems For Ordinary Differential Equations	Nikita V. Thacker, Dr. Hema C. Surati	Bulletin For Technology And History Journal	0391-6715	2024
	33.	"Growth and characteristics study of glycine lithium nitrate crystal grown using sodium nitrate, potassium nitrate as an additive"	Nimisha S. Agrawal ; P. R. Vyas; I. B. Patel; D. V. Shah; Poonam Sharma	Proceedings of the 4th International Conference on Condensed Matter & Applied Physics, AIP Conf. Proc. 3149, 020024-1–020024-7	ISBN: 987-0-7354-5017-2, ISSN: 0094-243X	2024
	34.	"Glycine Lithium Nitrate Doped with Sodium and Potassium Nitrates: Synthesis and Characterization"	Nimisha S. Agrawal, P. R. Vyas, I. B. Patel, D. V. Shah,	International Journal of Scientific Research in Science and Technology, Volume 11, Issue 15 ,March-April-2024 ,Page Number : 64-70 ,	Print ISSN: 2395-6011 Online ISSN: 2395-602X	2024
	35.	Unearthing Symbolic Language of Subjectivity: An Irigarayan Analysis of the Dream in Begum Rokeya Hossain's Sultana's Dream.	Ms.Amrita Das	Setu: Bilingual monthly peer-reviewed journal published from Pittsburgh, USA	ISSN 2475-1359	October 2023
	36.	Embracement of Ordinariness and Everyday Life is a post-pandemic aura: A Postmodern Discourse of a Time-Spatial Boundary of Women Lives through the short stories of Shobha De and Juhi AisinGhani.	Ms.Amrita Das	Creative Flight: An International Half-Yearly Open Access Peer-Reviewed E-Journal in English	(ISSN 2582-6158)	April 2024

	37.	A Comprehensive Review of Word Sense Disambiguation Research in few Indian Languages: Implications for Educational Tools	Prof. Zankhana B. Vaishnav, Dr. Priti Srinivas Sajja	Educational Administration: Theory and Practice	E-ISSN: 2148-2403, P-ISSN: 1300-4832	May -2024
	38.	Deepfake Image Detection Using Machine Learning and Deep Learning	Dr. Yatin Patel , Dr. Mayank Jain	Educational Administration: Theory and Practice	E-ISSN: 2148-2403, P-ISSN: 1300-4832	May -2024
	39.	A Review On Semantic Role Labelling For Indian Languages	Prof. Rashmi Chouhan, Dr. Charmy Patel	Educational Administration: Theory and Practice	E-ISSN: 2148-2403, P-ISSN: 1300-4832	May -2024
	40.	Computation and analysis of anisotropic solar radiation model for India	Makhija, Amandeep Singh and Bohra, Shabbir S	International Journal of Emerging Electric Power Systems	DOI 10.1515/ijeeps-2022-0070	29-Aug-22
	41.	Power management of grid-connected PV wind hybrid system incorporated with energy storage system	Mayank Patel, Shabbir Bohra	Future Energy Journal, Vol. 2 No. 3 (2023)	DOI: 10.55670/fpll.fuen.2.3.2	August 2023
	42.	Performance and Degradation Analysis for Different Solar Photovoltaic Technologies under Hot and Humid Environment: A Review	Amandeep Singh Makhija, Shabbir S. Bohra	Progress in Energy	DOI 10.1088/2516-1083/acfc92	September 2023
	43.	A key player to decide performance of any system - BELTS	Dr. P. A. Khatwani	Asian Technical Textiles	ISSN 0974 0589	January-March 2024
SCOL	1	Expanding Horizon Consumer Rights under Consumer Protection Act, 2019	Ms. Vaishali R. Kishti	International Journal for Multidisciplinary Research	E-ISSN: 2582-2160	December, 2023

	2	Judiciary Activism And Free Legal Services In India	Ms. Kosha K. Raval	Scopus	Fisheries Science SSN:2368-7487	February, 2024.
SRKI	1	Synergistic Use of Thermostable Laccase and Xylanase in Optimizing the Pre-Bleaching of Kraft Pulp	Anjana Ghelani, Pravin Dudhagara, Douglas JH Shyu	JOURNAL	ISSN: 2073-4344	19-Dec-23
	2	A review on L-methioninase in cancer therapy: Precision targeting, advancements and diverse applications for a promising future	Anjana Ghelani, Nengah Wirajana, Dushyant R. Dudhagara	JOURNAL	ISSN: 1879-0003	Apr-24
	3	Antibiotics and Plant-Derived Antimicrobials as an Alternative Source to Control Infections	Viralkumar V. Surati, Bhavin Bhatt, Naresh Butani, Hiral R. Patel, Achuit K. Singh	Book - Modern Biotechnology in Healthcare Advances and Applications	9781003371298	August
	4	Survey: Unconventional Categories of Chatbots that make use of Machine Learning Techniques	Shruti Gandhi, Dr Charmy Patel	Journal of Information Technology and Digital World	Volume 5, Issue 3,,ISSN: 2582-418X	Sep-23
	5	Record of five species of acidians *(Tunicata Ascidiacea)* from Okha, Gujarat	Seema Jain and Darshan Marjadi	Journal	0971-765X	Nov-23
	6	Application of green synthesized copper oxide nanoparticles for effective mitigation of Fusarium wilt disease in roots of Cicer arietinum	Tiwari, Varsha, Krinal S. Bambharoliya, Megha D. Bhatt, Manoj Nath, Sandeep Arora, Anoop K.	Journal	1096-1178	May-24

			Dobriyal, and Deepesh Bhatt.			
	7	Effect of Crop Rotation on Bacterial Diversity and Soil Quality under Organic and Conventional Farming System	Megha Bhatt, Chandra Mohan Mehta, Deepesh Bhatt, Anita Sharma, Dhananjay Kumar Singh and Anil Kumar Sharma	Journal	2471-4291	Nov-23
	8	Omics technologies: an advanced approach to understand the systems using bioinformatics tools	Rudakiya, D.M., Patel, R., & Patel, H.,	Book Chapter (Publisher: Academic Press)	978-044-321-6251	May-24
	9	Omics approaches for exploring plant–microbe interaction combating abiotic stress	Patel, H., Trivedi, S., Bhatt, D., Pandya, N., Butani, N.	Book Chapter (Publisher: Academic Press)	978-044-321-6251	May-24
	10	Sewage waste water treatment by the hydrodynamic cavitation method	Chanchal Valvi, Pankaj Gohil, Hemangi Desai	Journal	ISSN: 2395-566X	Jun-24
	11	Analysis of Seawater Quality Parameter and Treatment with Hydrodynamic Cavitation Method,	Divya Patil, Dr. Pankaj Gohil, Dr. Hemangi Desai	Journal	ISSN: 2395-566X	Jun-24
	12	A Study of Physico-Chemical Properties of Block Copolymers.	Hemangi Desai, P. Bahadur	Conference	Abstract Book	Dec-23
	13	Synthesis, Characterisation And Application of Biodegradable Polymers.	Payal Gamit, Hemangi Desai	Conference	Abstract Book	Dec-23

	14	Constructed Wetland System As A Natural Technology To Remediate Wastewater.	Dr. Pratik Patel, Dipali Patel	Journal	0253-7214	Oct., 2023
	15	Study of Multiple Metal Resistant *Citrobacter Sp.* Isolated from Industrial Effluent.	Mahida Kruti R, Anghan Ishali B, Parekh Sanjay N	Peer Reviewed Journal	2582-2160	May-24
	16	Physico-Chemical Characterization of Alkaline Protease Produce by *Bacillus Sp*	Jariwala Janvi N, Langalia Yash N, Parekh Sanjay N	Peer Reviewed Journal	2582-2160	May-24
	17	Synthesis, Characterization and Antimicrobial Efficacy of Quinoline derivative	Dr Pratibha J Vora	JOURNAL	ISSN 2984 8687	APRIL 2024
	18	A Survey on Network-based Intrusion Detection System using Learning Techniques	Rupal K Panchal; Rupal Snehkunj; Vinayk umar V Panchal	IEEE 2024 5th International Conference on Image Processing and Capsule Networks (ICIPCN) 10.1109/ICIPCN63822.2024.00128		09-Sep-24
	19	Esterified conditioner and repairing Agent for salinity affected agriculutral soils of India.	S.Chaudhary, Ratna Trivedi, Jay Bergi	Asian Journal of Research in Crop Sciences	2581-7167	August, 2023
	20	Application of Phototrophic Microorganisms as Biofertilizers Isolated From South Gujarat, India	Bijal Patel, Ratna Trivedi, Jay Bergi	Asian Research Journal of Agriculture	2456-561X	September, 2023
	21	Effect of Chitosan Coated Immobilized Algal Cells as plant growth Promoter in Vigna radiata L.	Bijal Patel, Ratna Trivedi, Jay Bergi	Asian Research Journal of soil science and plant nutrition	2456-9682	January, 2024

	22	Correlation Analysis Between Soil Enzyme Activities with CNSP in Bhitarkanika Regioin of Odisha, India.	S.Chaudhary, Ratna Trivedi	Asian Journal of Research in Crop Sciences	2581-7167	January, 2024
SRLIM	1	Recovering the Irrecoverable: A Case Study on Waste-to-Energy Technologies Adopted by Surat City	Dr. Hemlata Agarwal	Conference Proceedings	ISBN: 978-81-935852-6-9	Feb 2024
	2	Sustainable Development in the VUCA World: The McKinsey's 7-S Way	Dr. Roshni Singh	UGC Care Approved, Group I	0030-5324	October - December 2023
	3	Effect of Financial Literacy and Attitude on Financial Behavior Among University Students	Dr. Jimmy M. Kapadia	Scopus Q2, ABDC-C, UGC Care - II	0973-8711	August - 2023
	4	Calendar Anomalies in India: A Case of BSE SENSEX	Dr. Jimmy M. Kapadia	Peer Reviewed	2583-8741	July - December 2023
	5	Service Quality Measurement of Primary health center: A comparative study on Urban and Rural consumers	Dr. Rupal Chaudhari	UCG Care	2319-829X	January-June 2024
	6	Service Quality Measurement of A Bank: An Indian Banking study	Dr. Rupal Chaudhari	UGC Care	0970-7603	January-June 2024
	7	Factors influencing consumer brand switching behavior in Telecommunication industry	Dr. Rupal Chaudhari	UGC Care	2395-5635	January-June 2024

	8	Sustainable Development in the VUCA World: The McKinsey's 7-S Way	Dr. Roshni Singh	UGC Care Approved, Group I	0030-5324	October - December 2023
	9	Effect of Financial Literacy and Attitude on Financial Behavior Among University Students	Dr. Harshesh Patel	Scopus Q2, ABDC-C, UGC Care - II	0973-8711	August - 2023
	10	Role of Institutional Engagement, Respect for Teachers and Self-Efficacy on Students' Academic Performance: The Mediating Effect of Student Engagement	Mr. Mehul Mehta	UGC CARE	2319-829X	January - June 2024
	11	HEIs Students' Behavioural Intention Towards E-Learning for Sustainable Education: An Empirical Study	Mr. Mehul Mehta	UGC CARE	0019-5553	January - June 2024
	12	Effect of Financial Literacy and Attitude on Financial Behavior Among University Students	Dr. Pratiksinh Vaghela	Scopus Q2, ABDC-C, UGC Care - II	0973-8711	August - 2023
	13	Enterpreneurial Inclination among Management Students of Generation Z: An Empirical Study	Dr. Riddhish Joshi	UGC CARE	0974-5114	Dec-23
	14	Role of Institutional Engagement, Respect for Teachers and Self-Efficacy on Students' Academic Performance: The	Dr. Riddhish Joshi Ms. Swapna Nair Dr. Jayshree Sidhpuria	UGC CARE	2319-829X	January - June 2024

		Mediating Effect of Student Engagement				
	15	Does the categories of the IPOs differs the post-listing performance risk? : An evidence assessment of Indian SME Financing	Dr. Drashti Shah	UGC CARE	2454-6801, Vol 76, No.3, July-September 2023	May-24
	16	Access to Bank Finance among MSMEs in India	Ms. Swapna Nair	UGC CARE	0972 – 8945	July-December 2023
	18	Enterpreneurial Inclination among Management Students of Generation Z: An Empirical Study	Dr. Jayshree Sidhpuria	UGC CARE	0974-5114	Dec-23
	20	Effect of Financial Literacy and Attitude on Financial Behavior Among University Students	Mr. Ashish Patil	Scopus Q2, ABDC-C, UGC Care - II	0973-8711	August - 2023
	21	Sustainability Issues in Textile and Apparels Supply Chain	Dr. Hemlata Agarwal	Peer Reviewed and UGC care	2581-9925	March 2024
	22	An Investigation of the Relationship Among the Public Healthcare Service Quality, Patient Satisfaction and Behavioral Intention of Inpatients: Collective and Independent Structural Models for Urban and Rural India	Dr. Hiren Patel Dr. Rupal Chaudhari	SCOPUS	2198-7254	2023
	23	Emotional Intelligence and Leadership: A Review	Dr. Parinaz Bharucha	Bi-Annual double-blind peer-reviewed International Journal	2583-1682 (online) Volume - 3, Issue - II, December -2023	December 2023

	25	Measuring the Impact of Perceived Service Quality of Green Hotels on Visit Intention of Generation Z by using the GLSERV Model	Dr. Harshesh Patel Dr. Pratiksinh Vaghela Mr. Ashish Patil	ABDC, Web of Science	1681-8997	November - 2023
	28	Comparative Study between National Education Policy 1986 vs. 2020	Dr. Ranjan Sabhaya Dr. Jayshree Sidhpuria	Peer Reviewed	ISBN No. 978-81-961703-1-8	2023-24
	29	A study on Challenges and Opportunities in NEP 2020	Dr. Ranjan Sabhaya Dr. Jayshree Sidhpuria	Peer Reviewed	ISBN No. 978-81-961703-1-8	2023-24
	32	Day of the week effect in returns of BSE 100 ESG	Dr. Jimmy M. Kapadia	Conference Proceedings	ISBN: 978-81-970088-3-2	May 2024
	33	A Study on Risk Tolerance Factors in Equity Investors: An Empirical Approach	Dr. Jimmy M. Kapadia	Conference Proceedings	ISBN: 978-81-970088-3-2	May 2024
	34	Recovering the Irrecoverable: A Case Study on Waste-to-Energy Technologies Adopted by Surat City	Dr. Hemlata Agarwal		ISBN: 978-81-935852-6-9	Feb 2024
	35	Sustainability Issues In Textile And Apparel Supply Chains	Dr. Hemlata Agarwal	Peer Reviewed and UGC care	2581-9925	March 2024
	36	How Higher Education Can Ace the 'Net Zero' Exam – Best Practices	Dr. Hemlata Agarwal		ISBN: 978-81-970088-3-2	May 2024
	37	Measuring the Acceptability and Trustworthiness of Virtual Influencers	Dr. Ravi Vaidya	Conference Proceedings	ISBN: 978-81-970088-3-2	May 2024

	38	Achievement of sustainable Developmet Goals: In Indian Context	Dr. Ranjan Sabhaya	Conference Proceedings	ISBN: 978-81-970088-3-2	May 2024
	39	Stock Return Analysis - A Systematic Literature Review	Dr. Hiren Patel	Peer Reviewed	ISBN 978-93-94840-05-8	November 2023
	40	Testing Semi Strong Efficiency: Analysing Market Adjusted Returns Sector Wise during Pre and Post Merger	Dr. Delnaz Variava	Peer Reviewed	Awaited	
	41	Role of Mergers in Creating more Sustainable entities by Achieving Revenue and Cost Synergies.	Dr. Delnaz Variava	Peer Reviewed		
	42	Empirical Study Relating Corporate Environmental and Social Performance (CESP) with Corporate Financial Performance (CFP	Dr. Delnaz Variava		Awaited	
	43	The Relationship between Emotional Intelligence and Use of Technology among University Students	Dr Parinaz Bharucha	Conference Proceedings	ISBN: 978-81-970088-3-2	May 2024
	44	Risk Management, Margin and Liquidity: An Empirical Study of Selected NIFTY Stocks	Mr. Imran Shaikh	UGC CARE	0975 - 802X	December 2023
	45	Priority Sector Lending and Non – Performing Assets: Impact on the Profitability of Selected Banks in India	Mr. Imran Shaikh	UGC CARE	0975 - 802X	December 2023

	46	Green economy and stock return: Evidence from Indian stock markets.	Mr. Imran Shaikh	Conference Proceedings	ISBN: 978-81-970088-3-2	2024
	47	Priority Sector Lending and Non – Performing Assets: Impact on the Profitability of Selected Banks in India	Dr. Paresh Dave	UGC CARE	0975 - 802X	December 2023
	48	Risk Management, Margin and Liquidity: An Empirical Study of Selected NIFTY Stocks	Dr. Paresh Dave	UGC CARE	0975 - 802X	December 2023
	49	Regulatory Response to Non-Performing Assets in Indian Banking Sector: An Analytical View	Dr. Paresh Dave	Conference Proceedings	ISBN: 978-81-970088-3-2	2024
	50	Role of Institutional Engagement, Respect for Teachers and Self-Efficacy on Students' Academic Performance: The Mediating Effect of Student Engagement	Mr. Mehul Mehta Ms. Swapna Nair Dr. Jayshree Sidhpuria	UGC CARE	2319-829X	January - June 2024
	51	HEIs Students' Behavioural Intention Towards E-Learning for Sustainable Education: An Empirical Study	Mr. Mehul Mehta	UGC CARE	0019-5553	January - June 2024
	53	Entrepreneurial inclination among Management Students of Generation Z	Dr. Jayshree Sidhpuria	UGC Care	0974-5114	December - 2023
	55	Green Bond: A Qualitative Analysis of Empirical Research	Mr. Ashish Patil	Conference Proceedings	ISBN: 978-81-970088-3-2	2024

Institute	No.	Paper Title	Author(s) Name	Conference / Proceedings in conference / Seminar / Journal	ISBN No. / ISSN No.	Month of Publication
				2024-25		
BRCM	1	Ecofeminism and Power Dynamics in Kamla Markandya's Nectar in a Sieve	Dr. Divya Mehta	International Journal of Novel Research and Development		Vol.09, Issue 11 November 2024
	2	Cross cultural conflicts in Kiran Desai's Inheritance of Loss	Dr. Divya Mehta	International Journal of English Language, Literature and Translation Studies		Vol. 12 / Issue 03. /2025(July-Sept)
	3	Management Approach, Organisational Framework and Ineffective Communication Process in the Devil Wears Prada	Dr. Divya Mehta	International Journal of Innovative Research in Technology		Vol 12 , Issue 9, February 2026
	4	Evaluating the Impact of Quality Development Initiatives on Curricular Aspects and Teaching-Learning Evaluation in Gujarat's Higher Education Institutio	Mr. Sumit G Dhamani	International Journal of Education, Modern Management, Applied Science & Social Science (IJEMMASSS)		Volume 07 No. 02 (I), April-June, 2025
	5	Mental Accounting – As a Factor and Mediator in Personal Financial Planning.	Dr. Payal Saxena	Global Journal of Research in Management	ISSN: (P) 2319 – 8915 and (E) 2583-4282	Vol 14, December 2024
	6	How Money Works? Pychology of Generation Z	Dr. Payal Saxena	International Conference on Technology and Future of Management	978-81-986296-0-9	07-03-2025
MS-IDPT	1	"Are schools in Urban India Developing as Inclusive and Equitable?" - Demonstrating	Prof. Bhavna Vimawala	Empirical Economics Letters	ISSN 1681 8997	24 (Special Issue 1) (March 2025) https://doi.org/10

		the Child Friendly Schools Assessment methodology in Surat, India				.5281/zenodo.15 238993
	2	Assessment of Universal Design Principles through Accessibility Audit for Higher Education institutions in the context of Inclusive Education-A case of Surat‖	Prof. Rikta Desai	Empirical Economics Letters A Monthly International Journal of Economics	ISSN 1681-8997	24 (Special Issue 1) (March 2025) https://doi.org/10 .5281/zenodo.15 238993
	3	Assessment of Universal Design Principles through Accessibility Audit for Higher Education institutions in the context of Inclusive Education-A case of Surat‖	Prof. Tejas Patel	Empirical Economics Letters A Monthly International Journal of Economics	ISSN 1681-8997	24 (Special Issue 1) (March 2025) https://doi.org/10 .5281/zenodo.15 238993
	4	Assessment of Universal Design Principles through Accessibility Audit for Higher Education institutions in the context of Inclusive Education-A case of Surat‖	Prof. Sarupa Dave	Empirical Economics Letters A Monthly International Journal of Economics	ISSN 1681-8997	24 (Special Issue 1) (March 2025) https://doi.org/10 .5281/zenodo.15 238993
	5	Smart And Sustainable Cities (A Theoretical Frame Work)	Ar Sangita Mohanty	On Line National Conference On: Advanced Architectural And Planning Practices (Bridging Innovation Sustainability And Design) Electronic Version (10th & 11th July 2025)	ISBN 978-93-342-4408-3	Smart and Sustainable Cities (A Theoretical Frame Work)

	6	Foundation Studio: Teaching Pedagogy in Basic Design for Design Programs - Architecture, Interior Design and Visual Arts"	Dr. Jasmine Kaur	Multidisciplinary & Multilingual International conference on Inclusive and Equitable Education under European Union ERASMUS+ Capacity Building Project, InEq-SL(101082909)	ISSN 9788197387234, March 2025	4th and 5th October 2024
	7	Analyzing Impact of Exclusion on Specially Abled Individuals in Urban Regions of Pune	Prof. Niraj Naik	International Conference on Creativity, Innovation & Design (ICCID 2025)	—	27/06/2025 to 28/06/2025
	8	Assessing the Socio-Cultural Misalignments in PMAY-Gramin Housing: A Case Study of the Garo Tribe of Meghalaya	Prof. Niraj Naik	International Conference on Creativity, Innovation & Design (ICCID 2025)	—	27/06/2025 to 28/06/2025
	9	Assessing Living Conditions of Traditional Communities with Indigenous Professions in Urban Areas	Prof. Niraj Naik	International Conference on Creativity, Innovation & Design (ICCID 2025)	—	27/06/2025 to 28/06/2025
	10	The Timeless Giants of Gujarat: Heritage Baobab Trees as Living Testaments of History, Nature and Culture	Prof. Niraj Naik	Utsav: Historic Cities 2025 – Pune Edition	978-93-344-3189-6	18-09-2025
	11	Heritage of Defiance and Unity: Unconventional Sacred Practices and the Forging of Communal Identities in Gujarat	Prof. Niraj Naik	Utsav: Historic Cities 2025 – Pune Edition	978-93-344-3189-6	18-09-2025
	12	Weaving Vernacular Wisdom: The Role of local	Prof. Shivani Thakkar	Multidisciplinary and Multilingual International		04/10/2024 to 05/10/2024

		Material and Techniques in climate responsive architecture		Conference on Inclusive and Equitable Quality Education (MMICIWQE 2024)		
	13	'Transforming Spaces: The Essential Role of Art in Enhancing the Perceptive Quality of the Built'	Prof. Shivani Thakkar	Multidisciplinary and Multilingual International Conference on Inclusive and Equitable Quality Education 14(MMICIWQE 2024)	Empirical Economics Letters, 24 (Special Issue 1): (March 2025) ISSN 1681 8997 https://doi.org/10.5281/zenodo.15320942	04/10/2024 to 05/10/2024
	14	"Assessment of Universal Design Principles through Accessibility Audit for Higher Education institutions in the context of Inclusive Education - A case of Surat"	Prof. Sarupa Dave	Multidisciplinary and Multilingual International Conference on Inclusive and Equitable Quality Education (MMICIWQE 2024)	Empirical Economics Letters A Monthly International Journal of Economics ISSN 1681-8997	04/10/2024 to 05/10/2024
	15	Weaving Vernacular Wisdom: The Role of local Material and Techniques in climate responsive architecture	Prof. Sarupa Dave	Multidisciplinary and Multilingual International Conference on Inclusive and Equitable Quality Education (MMICIWQE 2024)	-	04/10/2024 to 05/10/2024
	16	'Transforming Spaces: The Essential Role of Art in Enhancing the Perceptive Quality of the Built'	Prof. Sarupa Dave	Multidisciplinary and Multilingual International Conference on Inclusive and Equitable Quality Education (MMICIWQE 2024)	Empirical Economics Letters, 24 (Special Issue 1): (March 2025) ISSN 1681 8997 https://doi.org/10.	04/10/2024 to 05/10/2024

				5281/zenodo.15320942	
17	Application AI technologies to enhance citizen participation in urban public space design: A neighborhood case of Diwali Baag Society, Sura	Prof. Rikta Desai	online National Conference on ―New Trends In Architecture And Planning‖,	conference proceedings with ISBN: 978-93-340-0368-0,	08/02/2024 to 09/02/2024
18	A study on integration and capitalization of values bought by carbon credit mechanism in ecological planning in India‖,	Prof. Rikta Desai	International Conference on Architecture & Design of Built Environment 2024, (ADoBE'24)‖ under the theme ―CITIES: Embracing Inclusivity‖ and sub theme- ―Participatory Governance & Equitable Development‖, Organized	Selected for the publication in Conference Proceedings with ―Springer Nature‖ Publisher, indexing Scopus (in process)	06/06/2024 to 07/06/2024
19	Assessment of Universal Design Principles through Accessibility Audit for Higher Education institutions in the context of Inclusive Education-A case of Surat‖	Prof. Rikta Desai	Multidisciplinary and Multilingual International Conference on Inclusive and Equitable Quality Education to Stimulate Lifelong Sustainable Learning Opportunities for HEIs in India‖-	Empirical Economics Letters A Monthly International Journal of Economics ISSN 1681-8997	04/10/2024 to 05/10/2024
20	Understanding Equitable and Inclusive design for Technical Education Institutions in India-- A study on Surat‖	Prof. Rikta Desai	Multidisciplinary and Multilingual International Conference on Inclusive and Equitable Quality Education to Stimulate Lifelong Sustainable Learning Opportunities for HEIs in India‖-	Conference Proceedings with ISBN 978-81-973872-3-4	04/10/2024 to 05/10/2024

	21	A Study on Indian Government's Initiatives Related to Inclusivity and Equality in Higher Education: Pros and Cons‖	Prof. Rikta Desai	Multidisciplinary and Multilingual International Conference on Inclusive and Equitable Quality Education to Stimulate Lifelong Sustainable Learning Opportunities for HEIs in India‖-	Conference Proceedings with ISBN 978-81-973872-3-4	04/10/2024 to 05/10/2024
	22	'Transforming Spaces: The Essential Role of Art in Enhancing the Perceptive Quality of the Built'	Prof. Palke Patel	Multidisciplinary and Multilingual International Conference on Inclusive and Equitable Quality Education (MMICIWQE 2024)	Empirical Economics Letters, 24 (Special Issue 1): (March 2025) ISSN 1681 8997 https://doi.org/10.5281/zenodo.15320942	04/10/2024 to 05/10/2024
	23	A Study on Indian Governments' Initiatives Related to Inclusive Education in Higher Education: Pros and Cons	Prof Vishal Mashruwala	Multidisciplinary and Multilingual International Conference on Inclusive and Equitable Quality Education (MMICIWQE 2024)		04/10/2024 to 05/10/2024
	24	Chapter -3 titled "Factors Influencing Integration of the Waterfront in the City through the Urban Waterfront Transformation Phenomenon"	Prof. Bhavna Vimawala	LIVING WITH WATER DEVELOPMENT AND URBANISM IN SOUTH ASIA	ISBN: 9781041004813 (pbk) ISBN: 9781003610069	
SCET	1.	A Quasi-Two-Dimensional Approach in Laminar Flow of Lubricating Oil and Grease	Dr. Manisha Patel	Journal of Fuels and Lubricants. ,Scopus, ESCI	ISSN: 1946-3952, e-ISSN: 1946-3960	18(2), Dec 2024.

	2.	"Glycine Lithium Nitrate Doped with Sodium and Potassium Nitrates: Synthesis and Characterization"	Dr. Prathmesh R. Vyas	International Journal of Scientific Research in Science and Technology	Print ISSN: 2395-6011 Online ISSN: 2395-602X	Volume 11, Issue 15 , March-April-2024 , Page Number : 64-70 ,
	3.	Thermal and velocity slip conditions together with thermal radiative effects on Joule heating mixed convection MHD hybrid nanofluid flow induced by an exponentially shrinking or stretching sheet	Dr. Jigisha U. Pandya (Co-authors-Vijay K. Patel, Manoj R. Patel)	International Journal of Modelling and Simulation (Taylor & Francis)	ISSN: 1925-7082	September-2024
	4.	Phase dynamics of MJO and their correlation with Indian summer monsoon onsets	Dr. Niket Shastri	Theoretical and Applied Climatology (Springer Nature)	Print ISSN : 0177-798X	Volume 155, pages 9601–9617, (2024) , September 2024 ,DOI: https://www.doi.org/10.1007/s00704-024-05202-3
	5.	"Investigation of Functional Group, Optical and Structural Characteristics of Doped and Pure Glycine LiNO3Crystals"	Dr. Prathmesh Vyas	Journal of Condensed Matter	eISSN : 2583-9152	Vol.3 No.01, pages 52-55 (25-03-2025)
	6.	Influence of Brønsted and Lewis acidity on the selective synthesis of BPMF from 5-HMF using zeolite-based catalysts	Dr.Srujal P. Rana	Reaction Chemistry & Engineering	ISSN: 2058-9883	

	7.	Prioritizing Parameters for Successful Implementation of Value Capture Mechanism - An India	Sejal Bhagat	Library Progress International		Vol-44 No-3 Jul-Dec 2024
	8.	Investigating Hostile Post Detection in Gujarati: A Machine Learning Approach	Dr. Keyur Rana	IAENG International Journal of Computer Science		Vol. 37, No. 7
	9.	Inter-class Correlation-based EEG Channel Selection for ADHD Classification.	Prof.Vandana Joshi,Dr.Nirali Nanavat	Education and Information Technologies		
	10.	Comparative analysis of deep learning approach to identify usage of mobile phone in the classroom environment	Prof. Dhatri Pandya, Dr. Keyur Rana	SSRG-International Journal of Engineering Trends and Technology		
	11.	EDUANOM: Deep Learning Approach for Anomaly Detection in the Classroom Environment	Prof. Dhatri Pandya, Dr. Keyur Rana	Neural Comput & Applic	ISSN: 2231-5381	Vol. 73, No. 3
	12.	White blood cell segmentation using U-Net and its variants to improve leukemia diagnosis	Dr. Mayuri Mehta	International Journal of Computational Intelligence Systems	1433-3058	Volume 37, pages 3265–3286, (2025)
	13.	Effective Stemmers Using Trie Data Structure for Enhanced Processing of Gujarati Text	Dr. Mayuri Mehta	Scientific Reports	1875-6883	Volume 17, article number 309, (2024)
	14.	Computer-aided Cholelithiasis Diagnosis using Explainable	Dr. Mayuri Mehta	IAENG International Journal of Computer Science	2045-2322 (online)	15, Article number: 4249 (2025)

		Convolutional Neural Network				
	15.	Optical Sensor based continuous blood glucose estimation using lightweight distributed architecture	Prof. Maulin Joshi	SN computer Science		First Online 18 Oct 2024
	16.	Advanced Lightweight AI Model for Indian Fruit Quality Evaluation Using Computer Vision	Prof. Maulin Joshi	International journal of natural sciences		Vol.15, Issue 86 Oct 2024
	17.	Leveraging Deep Transfer Learning for Precision in Similar Color and Texture-Based Fruit Classification	Prof. Maulin Joshi	International Journal of Next-Generation Computing		Volume 15 issue 3 Nov 2024
	18.	SapotaNet: Paving the Way for Efficient Deep Learning with Lightweight Network Architecture	Prof. Maulin Joshi	Journal of Studies in Science and Engineering		Volume 5 issue 1 2025
	19.	Investigating the performance of water-mounted solar photo-voltaic systems using different simulation tools	Dr. Shabbir S Bohra	*Energy Conversion and Management*	doi.org/10.1016/j.enconman.2024.119116	Vol. 322, September 2024
	20.	Evaluating performance-impacting parameters for water-mounted solar PV systems using response surface methodology	Dr. Shabbir S Bohra	*Renewable Energy*	doi.org/10.1016/j.renene.2025.122734	Vol. 244, 2025
	21.	Improved Accuracy for Heart Disease Diagnosis Using Machine Learning Techniques	Dr.Tejal Dave	Journal of Informatics and Web Engineering	eISSN: 2821-370X	Vol.4 No.1, pp 42-52 ,Feb 2025

	22.	Enhanced Aiot Multi-Modal Fusion for Human Activity Recognition in Ambient Assisted Living Environment	Prof. Ankit Patel	Software: Practice and Experience	ISSN:1097-024X	Vol 55 Issue 4 April 2025
	23.	MongoDB Oplog Archiving: Strategies And Experimental Analysis	Prof. Gayatri Kapadia	Educational Administration: Theory and Practice	E-ISSN: 2148-2403, P-ISSN: 1300-4832	
	24.	Bhaavana: A Novel and Comprehensive Hindi Poetry Classifier Based on Emotions	Dr. Kaushika Pal	INFOCOMP Journal of Computer Science	ISSN: 1807-4545 (print) e-ISSN: 1982-3363 (online)	June 2024
	25.	GRAINY-XAI: A Domain-wise Granular Analysis of Sarcastic Text Using Explainable-AI Techniques	Dr. Kaushika Pal	International Journal of Intelligent Engineering & Systems	DOI: 10.22266/ijies2024.0831.74	7th July 2025
	26.	Computationally Investigate Low Velocity Hydrokinetic Turbines with Variant Systems	Pankaj P. Gohil	Journal of Applied Fluid Mechanics	1735-3572	Vol. 18, No. 3, pp. 769-786, September 2024
	27.	Computationally Investigate Low Velocity Hydrokinetic Turbines with Variant Systems	Amit Umeshbhai Mehta	Journal of Applied Fluid Mechanics	1735-3572	Vol. 18, No. 3, pp. 769-786, September 2024
	28.	Design, Analysis and Development of Prosthetic and Orthotic elements by Additive Manufacturing process	Dr. Piyush T. Patel	International Journal of Lightweight Materials and Manufacture (Elsevier)	Print ISSN: 2589-7225 Online ISSN: 2588-8404	Volume 8, Issue 2, Pages 205-227, March 2025
	29.	Centrifugal pump performance improvement using back cavity filling	Prof. Dokiparti Satish	Physics of Fluids		Vol. 36, 067129-1

	30.	Growth and characteristics study of glycine lithium nitrate crystal grown using sodium nitrate, potassium nitrate as an additive	Dr. Prathmesh Vyas	Proceedings of the 4th International Conference on Condensed Matter & Applied Physics, AIP Conf. Proc., American Institute of Physics	AIP Conf. Proc. 3149, 020024-1–020024-7(2024), ISBN: 987-0-7354-5017-2, ISSN: 0094-243X	30/12/2024 to 31/12/2024
	31.	DS-AKA: Digital Signature Based Authentication and Key AgreementProtocol to Mitigate Fake Serving Network for 5G Communication Networks	Dr. Vivaksha Jariwala	International Conference on Information Security, Privacy and Digital Forensics (ICISPD 2024), jointly organized by NIT Goa, NIT Surat, NFSU		18/10/2024 to 19/10/2024
	32.	A Secure Template Protection Technique for Robust Biometric Systems.).	Vivek H. Champaneria (jointly with Mukesh Zaveri, Sankita Patel)	2024 IEEE Students Conference on Engineering and Systems (SCES)	DOI: 10.1109/SCES61914.2024.10652322	
	33.	An Intelligent Model for Air Pollution Monitoring, Prediction and Control	Dr. Mita K. Dalal (jointly with Swati Sharma)	International Conference on Environmental Science and Technology hosted by NIT, Surat during Dec 19-21, 2024		19/12/2024 to 21/12/2024
	34.	History as a Tool to Improve Technical Education : A Change Desired	Prof Himanshu Padhya	Multidisciplinary & Multilingual International Conference on Inclusive & Equitable Quality Education under European Union ERASMUS+ Capacity Building Project, InEq-SL (101082909) conducted on 4th & 5th October 2024, Organised By SU	-	

	35.	Seasonal effect of Indoor air quality in various types of buildings	Dr. Mehali Mehta	International Conference on Environmental Science and Technology hosted by NIT, Surat during Dec 19-21, 2024		19/12/2024 to 21/12/2024
	36.	Valorization Of Fruit Waste For Production Of Biofuel	Dr. Mehali Mehta	International Conference on Environmental Science and Technology hosted by NIT, Surat during Dec 19-21, 2024		19/12/2024 to 21/12/2024
	37.	Comparative Study Of Volatile Fatty Acids (VFA) Removal Efficiency By Different Aeration Methods In Order To Remove Odour For Kraft Paper Mill Industry	Dr. Mehali Mehta (jointly with Hemali Jardosh)	International Conference on Environmental Science and Technology hosted by NIT, Surat during Dec 19-21, 2024		19/12/2024 to 21/12/2024
	38.	Cyber Secure Academic Examination Scheme using Blockchain	Dr. Dhruti Sharma	INDIACom-2025 (IEEE Conference ID: 66777 | SCOPUS Indexed) 19th INDIACom; 2025, 12th International Conference on Computing for Sustainable Global Development	Publication in Progress	02/04/2025 - 04/04/2025
	39.	A rigorous comparative assessment of feature selection techniques for forecasting road traffic accident severity	Dr.Ankit Kharwar	International conference on Adavanced Engineering Optimization Through intelligent Techniques (AEOTIT)		28-30 Nov 2024
	40.	Content Retrieval in Information Centric Networks Using Machine Learning Models	Dr. Krishna Delvadia	IEEE international conference on emerging techniques in computational intelligence	e-ISBN: 979-8-3503-8706-3	22-24 August 2024

	41.	High Accurate Machine Learning Technique for Heart Disease Diagnosis	Dr. Tejal Dave	1st International Symposium of IT and Web Engineering (SITWE 2024)	https://www.mmupress.com/sitwe2024-list-of-awards/	23-24 Oct, 2024
	42.	SmileSculpt: Sculpting Smiles Digitally", , Dec 2024, indexed in Elsevier(Scopus Indexed).	Dr. Nirali Nanavati	Seventh International Conference on Recent Trends in Image Processing and Pattern Recognition (RTIP2R-2024)		Dec, 2024
	43.	Kidney and Kidney Tumour Segmentation from 3D CT Scan using DeepLabv3+	Dr. Mayuri Mehta	2024 IEEE Region 10 Symposium (TENSYMP)		September 2024
	44.	Proximal Femur Segmentation from the Fluoroscopy Image using DeeplabV3+ Model	Dr. Mayuri Mehta	2nd International Conference on recent trends in Microelectronics, Automation, Computing and Communications Systems (ICMACC-24), Hyderabad		December 2024
	45.	Classification of Multiple Eye Diseases using Pretrained Convolution Neural Network	Dr. Mayuri Mehta	2nd International Conference on recent trends in Microelectronics, Automation, Computing and Communications Systems (ICMACC-24), Hyderabad		December 2024
	46.	Growth and characteristics study of glycine lithium nitrate crystal grown using sodium nitrate, potassium nitrate as an additive	Dr. Prathmesh Vyas	Proceedings of the 4th International Conference on Condensed Matter & Applied Physics, AIP Conf. Proc., American Institute of Physics	AIP Conf. Proc. 3149, 020024-1–020024-7(2024), ISBN: 987-0-7354-5017-2, ISSN: 0094-243X	30/12/2024 to 31/12/2024
	47.	DS-AKA: Digital Signature Based Authentication and	Dr. Vivaksha Jariwala	International Conference on Information Security, Privacy		18/10/2024 to 19/10/2024

		Key AgreementProtocol to Mitigate Fake Serving Network for 5G Communication Networks		and Digital Forensics (ICISPD 2024), jointly organized by NIT Goa, NIT Surat, NFSU		
	48.	A Secure Template Protection Technique for Robust Biometric Systems.).	Vivek H. Champaneria (jointly with Mukesh Zaveri, Sankita Patel)	2024 IEEE Students Conference on Engineering and Systems (SCES)	DOI: 10.1109/SCES61914.2024.10652322	
	49.	An Intelligent Model for Air Pollution Monitoring, Prediction and Control	Dr. Mita K. Dalal (jointly with Swati Sharma)	International Conference on Environmental Science and Technology hosted by NIT, Surat during Dec 19-21, 2024		19/12/2024 to 21/12/2024
	50.	History as a Tool to Improve Technical Education : A Change Desired	Prof Himanshu Padhya	Multidisciplinary & Multilingual International Conference on Inclusive & Equitable Quality Education under European Union ERASMUS+ Capacity Building Project, InEq-SL (101082909) conducted on 4th & 5th October 2024, Organised By SU	-	
	51.	Seasonal effect of Indoor air quality in various types of buildings	Dr. Mehali Mehta	International Conference on Environmental Science and Technology hosted by NIT, Surat during Dec 19-21, 2024		19/12/2024 to 21/12/2024
	52.	Valorization Of Fruit Waste For Production Of Biofuel	Dr. Mehali Mehta	International Conference on Environmental Science and Technology hosted by NIT, Surat during Dec 19-21, 2024		19/12/2024 to 21/12/2024

	53.	Comparative Study Of Volatile Fatty Acids (VFA) Removal Efficiency By Different Aeration Methods In Order To Remove Odour For Kraft Paper Mill Industry	Dr. Mehali Mehta (jointly with Hemali Jardosh)	International Conference on Environmental Science and Technology hosted by NIT, Surat during Dec 19-21, 2024		19/12/2024 to 21/12/2024
	54.	Cyber Secure Academic Examination Scheme using Blockchain	Dr. Dhruti Sharma	INDIACom-2025 (IEEE Conference ID: 66777 | SCOPUS Indexed) 19th INDIACom; 2025, 12th International Conference on Computing for Sustainable Global Development	Publication in Progress	02/04/2025 - 04/04/2025
	55.	A rigorous comparative assessment of feature selection techniques for forecasting road traffic accident severity	Dr.Ankit Kharwar	International conference on Adavanced Engineering Optimization Through intelligent Techniques (AEOTIT)		28-30 Nov 2024
	56.	Content Retrieval in Information Centric Networks Using Machine Learning Models	Dr. Krishna Delvadia	IEEE international conference on emerging techniques in computational intelligence	e-ISBN: 979-8-3503-8706-3	22-24 August 2024
	57.	High Accurate Machine Learning Technique for Heart Disease Diagnosis	Dr. Tejal Dave	1st International Symposium of IT and Web Engineering (SITWE 2024)	https://www.mmupress.com/sitwe2024-list-of-awards/	23-24 Oct, 2024
	58.	SmileSculpt: Sculpting Smiles Digitally", , Dec 2024, indexed in Elsevier(Scopus Indexed).	Dr. Nirali Nanavati	Seventh International Conference on Recent Trends in Image Processing and Pattern Recognition (RTIP2R-2024)		Dec, 2024

	59.	Kidney and Kidney Tumour Segmentation from 3D CT Scan using DeepLabv3+	Dr. Mayuri Mehta	2024 IEEE Region 10 Symposium (TENSYMP)		September 2024
	60.	Proximal Femur Segmentation from the Fluoroscopy Image using DeeplabV3+ Model	Dr. Mayuri Mehta	2nd International Conference on recent trends in Microelectronics, Automation, Computing and Communications Systems (ICMACC-24), Hyderabad		December 2024
	61.	Classification of Multiple Eye Diseases using Pretrained Convolution Neural Network	Dr. Mayuri Mehta	2nd International Conference on recent trends in Microelectronics, Automation, Computing and Communications Systems (ICMACC-24), Hyderabad		December 2024
	62.	Sliding mode controller for power electronic converters (German Language)	Dr. Brijesh Naik	Sliding mode controller for power electronic converters (German Language)		
	63.	Book on "Explainable AI in Health Informatics"	Dr. Mayuri Mehta	Book on "Explainable AI in Health Informatics"		
	64.	Lecture Notes in Mechanical Engineering, 2024	Prof. Dokiparti Satish	Lecture Notes in Mechanical Engineering, 2024		
	65.	Book Chapter on "Performance Degradation of Photovoltaic Module" in "Photovoltaic Systems: Fundamentals, Modeling, Performance Analysis and Control"	Dr. Shabbir S. Bohra	Book Chapter on "Performance Degradation of Photovoltaic Module" in "Photovoltaic Systems: Fundamentals, Modeling, Performance Analysis and Control"		
SRKI	1	Bioanalytical Evaluation Of Phenolic Enrichment In	Darshan Marjadi	OURNAL OF APPLIED BIOANALYSIS	ISSN 2405-710X	11

		Fermented Maize Bran Using Rhizopus Oryzae.				
	2	Enhancement of Bioactive Metabolites and Antioxidant Activity of Rice Bran via Solid-State Fermentation Using Aspergillus oryzae.	Darshan Marjadi	Afr. J. Biomed. Res.	1119-5096	28
	3	Development of Novel Catalysts for Sustainable Organic Synthesis	Dr. Darshan Marjadi1, Dr.M.Sulochana2, Dr. Prashant Rambhau Mahalle3, Dr. R. Kanimozhi4, Dr. Prabhavathi N5, Shaheda Niloufer6	Nanotechnology Perceptions	16606795	20
	4	Biotechnological Advances in Microbial Kojic Acid Production and Sustainable Industrial Applications	Parth Shroff and Darshan Marjadi	Journal of Advances in Biology & Biotechnology	2347-212X	29
	5	Environmental Risk, Regulatory Challenges and Recycling Opportunities for Cigarette Butt Waste	Patel Pratik, Mehta Jai, Padshala Lipsa, Prajapati Tanvi,	International Journal of Research and Analytical Reviews	2349-5138	11
	6	Influence of Industrial Wastewater on Natural Soil: A Review	Patel Pratik and Desai Riya	International Journal of Agriculture and Environmental Research – EPH	2208-2158	11
	7	Sustainable Recycling of Cigarettes Butts: Production of Recycled Paper and Hardboard	Patel Pratik and Mehta Jai	Journal of Emerging Technologies and Innovative Research	2349-5162	12

	8	Sustainable Dyeing of Textile Fabrics with Natural Floral Pigments: A Green Approach	Patel Pratik	Advances in Research		27
	9	Green and Chemical Synthesis of Copper Oxide Nanoparticles for Antifungal Protection and Plant Growth Enhancement of Chickpea via Nanopriming	Krinal S. Bambharoliya, Bhavin Bhatt, Prafull Salvi, Megha D. Bhatt, Sandeep Arora, and Deepesh Bhatt	Jpurnal of Agricultural and Food Chemistry		73
	10	Bridging Traditions: A Comparative Analysis of Education in the New Education Policy 2020 and Ancient Vaidik Education in India	Dr. Bhavin S. Bhatt,	International Journal of Innovative Research in Technology (IJIRT)	2349-6002	11
	11	Epistemology of Indian Philosophies and Its Contemporary Context		Integrated Journal for Research in Arts and Humanities	2583-1712	5
	12	Workload-Aware Deployment Decision-Making in Microservice Architectures: An Empirical Framework with Performance Index	Nidhi Vaniyawala	Journal of Theoretical and Applied Information Technology		104
	13	A Review On Semantic Role Labelling For Indian Languages	Rashmi Chouhan, Dr Charmy Patel	Educational Administration: Theory and Practice	2148-2403	30
	14	Transformer-Based Intent Recognition in Educational	Shruti Gandhi, Dr Charmy Patel	International Journal of Advances in Electronics and Computer Science-IJAECS	2394-2835	12

		Chatbots: Performance Analysis of BERT Variants				
	15	Green Synthesis Of Cellulose Nanocrystals From Banana Pseudo Stem And It's Characterization	Vaidik Savaliya and Dr. Hemangi Desai	International Journal of Science, Engineering and Technology		13
	16	Extraction, Characterization Of Saponin From Rice Husk And The Study Of Interaction(Mixed Micelle) With Anionic Surfactant SLS.	Kartik Pandya and Dr. Hemangi Desai,	International Journal Of Creative Research Thoughts		13
	17	Thermosetting Copolymer: A Review of Synthesis, Properties and Characterization	Salini Agarwal, Hitesh Desai and Hemangi Desai	Ajanta, English Part-Ii		XIV
	18	Extraction and Characterization of Phytogenic Saponin from Oryza Sativa Peel.	Vaishnavi Ganvit and Dr. Hemangi Desai	Ajanta, English Part-Ii		XIV
	19	SYSTEMATIC REVIEW ON IMAGE CAPTIONING USING DEEP LEARNING TECHNIQUES	Jinal Purohit,Dr.Priti Shailesh Patel	International Journal Of Novel Research And Development (Ijnrd)	2456-4184	11
	20	A Systematic Review on Digital Literacy using Machine Learning Approach	Kishor babu Kalpada,Dr. Priti Shailesh Patel	International Research Journal on Advanced Engineering and Management	2584-2854	2
	21	A Survey of Retrieval-Augmented Generation for Small Language Models : Barriers, Solutions, and Open Challenges.	Kinal Patadiya, Dr. Priti Patel	International Journal Of Novel Research And Development (Ijnrd)	2456-4184	11

	22	Integrated lignocellulolytic enzyme production and pretreatment of wheat straw by fungal consortium	Rutu Patel & Helina Patel	Environmental Technology		
	23	Development and Application of an Efficient Bacterial Liquid Inoculum for Composting of Organic Kitchen Waste	Pooja Nariya , Naresh Butani	Asian Research Journal Of Agriculture	2456-561X	19
	24	Application of Liquid Microbial Consortium for Kitchen Waste Composting in Household Composting Bins and Assessment of Compost Quality	Pooja Nariya, Naresh Butani	Journal Of Applied Bioanalysis,	2405-710X	11
	25	Synthesis, Characterization and Antimicrobial Efficacy of Quinoline derivative	Pratibha J Vora	Journal Of Novel Research And Innovative Development	ISSN : 2984-8687	VOLUME 2
	26	Green and chemical synthesis of copper oxide nanoparticles for antifungal protection and plant growth enhancement of Chickpea via nanopriming	Krinal S Bambharoliya, Bhavin Bhatt, Prafull Salvi, Megha D Bhatt, Sandeep Arora, Deepesh Bhatt	Journal of Agricultural and Food Chemistry (American Chemical Society)	0021-8561	73
	27	Rewiring Plant-Pathogen Interactions: Nano-Enabled Plant Disease Management	Aruna Parihar, Rahul Anand, Deepesh Bhatt, Dinesh Pandey, Sandeep Arora	Physiological and Molecular Plant Pathology	1096-1178	145
	28	Harnessing iron nanoparticles for scalable cordycepin and adenosine	S Vardhan, A Parihar, Deepesh Bhatt, KPS	Preparative Biochemistry & Biotechnology (Taylor & Francis)	1532-2297	6

		production in Cordyceps militaris	Kushwaha, S Arora			
	29	Salinity stress mitigation in tomato (Solanum lycopersicum L.): mechanisms, impacts and copper nanoparticle based solution	Rahul Anand, Shubhranshu Vardhan, Aruna Parihar, Deepesh Bhatt, Sandeep Arora	Frontiers in Plant Science	1664-462X	17
	30	Green initiative with cow-dung slurry for treatment of industrial effluent	Shivani Thakkar, Deepesh Bhatt, Pujan B Vaishnav, Megha D Bhatt, Amine Assouguem, Sara El Kadili, Chandra Mohan Mehta, Rachid Lahlali	CABI Reviews	1749-8848	20
	31	Application of green synthesized copper oxide nanoparticles for effective mitigation of Fusarium wilt disease in roots of Cicer arietinum	Varsha Tiwari, Krinal S Bambharoliya, Megha D Bhatt, Manoj Nath, Sandeep Arora, Anoop K Dobriyal, Deepesh Bhatt	Physiological and Molecular Plant Pathology	1096-1178	131
	32	A Comparative Analysis of Foreign Language Anxiety among undergraduates during classroom assessment	Babita Kar & Apexa Patel	International Scientific Journal of Engineering and Management	2583 - 6129	4

	33	Foreign Language Anxiety:Theoretical Review of Causes, Effects, and Implications for Educators	Babita Kar & Apexa Patel	International journal of Cultural Studies and Social Sciences	2347 4777	21
	34	Cross-cultural conflicts in Kiran Desai's Inheritance of Loss	Babita Kar, Himanshi Gadhia & Divya Mehta	International Journal of English Language, Literature and Translation Studies	2395 - 2628	12
	35	Ecofeminism and Power Dynamics in Kamala Markandaya's Nectar in a Sieve	Babita Kar, Himanshi Gadhia & Divya Mehta	International Journal of Novel Research and Development	2456 - 4184	9
	36	"From data to detection: A comprehensive review of datasets, fact check platforms, and novel fake news detection strategies based on the multimodality concept,"	Rupal Snehkunj & Shagufta Khan	TIJER - International research journal		11
	37	Blockchain Integration in Network Intrusion Detection Systems: Enhancing Security and Integrity	Rupal Snehkunj, Rupal Panchal	Dolat Usha Journal / AFTBIS-2025		
	38	Intelligent DDoS Detection for IoT Using Adaptive Learning Techniques	Rupal Snehkunj, Rupal Panchal	International Journal of Research and Analytical Reviews (IJRAR)		13
	39	Explainable Artificial Intelligence (XAI) for Intelligent Intrusion Detection Systems and Threat Response Automation	Rupal Panchal, Rupal Snehkunj, Vinaykumar V. Panchal	International Journal of Computer Applications		187
	40	A blockchain-based intrusion detection and	Rupal K Panchal, Rupal Snehkunj	Discrete Mathematics, Algorithms and Applications		

	mitigation system using optimized stacked convolutional extreme gradient boosting machine				
41	Evaluation Of Antioxidant and Uv-Protective Properties Of Bacterial Pigments	Tisha P. Naik, Pragati R. Tailor, Dr. Manisha. N. Shah	International Journal of Current Science	2250-1770	Volume 16
42	Microbial Production Of Xanthan Gum From Microorganisms Infecting Vegetables and Fruits	Aditi. A. Gami Gopika. J. Lakkad, Dr. Manisha. N. Shah	International Journal of Current Science	2250-1770	16
43	Microbial Production Of Nisin and Its Laboratory Scale Applications	Rutvi R. Shah, Neel V. Patel, Dr. Manisha N. Shah	International Journal of Current Science (IJCSPUB)	: 2250-1770	16
44	Risk Factor Dynamics: Obesity, Diabetes, And Post-Covid-19	Komal B. Zinzala, Manisha N. Shah	Quest Journals Journal of Medical and Dental Science	2394-0751	13
45	Enzymatic And Microbial Degradation Of Synthetic Polymer: Polymer Chemistry, Mechanisms, And Biotechnological Advances	Ms. Vensi Desai, Dr. Manisha N. Shah	International Journal Of Versatile Research And Analysis (Ijvra)	2984-8903	4
46	Prevalence and Determinants of Spirometric Abnormalities among Individuals Undergoing Pulmonary Function Testing in South Gujarat, India	Komal B. Zinzala, Manisha N. Shah and Samir P. Gami	Journal of Medicine and Health Research	2456-9178	11
47	Calculations of Kinetic and Thermodynamic Parameters for Thiourea Single Crystals	Minal Vansia	International Journal for Research in Applied Science &	2321-9653	Volume 13 Issue VIII Aug 2025

				Engineering Technology (IJRASET)		
	48	Calculation of Mechanical Parameters of Thiourea Single crystals Grown by Inexpensive Slow Evaporation Technique	Minal Vansia	International Journal for Research in Applied Science & Engineering Technology (IJRASET)	2321-9653	Volume 13 Issue VIII Aug 2025
	49	Determination of Activation Energy and Thermodynamic Functions in Thiourea Single Crystals	Minal Vansia	Journal of Emerging Technologies and Innovative Research (JETIR)	2349-5162	August 2025, Volume 12, Issue 8
	50	Ultra-Violet and FTIR Spectroscopic Studies of Thiourea Single Crystals	Minal Vansia	Journal of Emerging Technologies and Innovative Research (JETIR)	2349-5162	August 2025, Volume 12, Issue 8
	51	FTIR Spectroscopy and DSC-Based Thermodynamic Characterization of Nonlinear Optical Thiourea Crystals	Minal Vansia	International Journal for Research Trends and Innovation	2456-3315	Volume 10, Issue 8 August 2025
	52	Hot Springs as Reservoirs of Valuable Microbes, Metabolites, and Minerals with Ecological, Biotechnological and Bioeconomic Perspectives	Wirajana, I Nengah; Vaghamshi, Nilam; Ariantari, Ni Putu; Sawur, Agustino Beatronaldo; Ratnayani, Ketut; Antaliya, Komal; Atara, Smita; Ghelani, Anjana; Dudhagara, Dushyant;	Bacteria, MDPI		5

		Dudhagara, Pravin;			
53	A Robust Glutaminase-free L-asparaginase from Geothermal Brevibacillus brevis: From Environmental Selection to Computational Optimization and Validation	Nengah Wirajana, Bhumi M. Javia, Retno Untari Dewi, Risanti Oka Yuliani, Ida Bagus Nyoman Putra Dwija, Ketut Ratnayani, Ni Made Yustikarini, Pravin Dudhagara, Anjana Ghelani, Suhas Vyas, Dushyant Dudhagara	Frontiers in Microbiology	1664-302X	
54	Microbial Ecology in Extreme Environments: Metagenomic Insights into the Gut Microbiome of the Indian Wild Ass (Equus hemionus khur)	Komal Antaliya, Vishal Mevada, Subhash Jakhesara, Pravin Dudhagara, Jigna Desai, Rajesh Patel, Anjana Ghelani	Journal of Microbiology, Biotechnology and Food Sciences	1338-5178	16
55	Environmental Emergence and Dissemination of Clinically Relevant Multidrug-Resistant Bacteria and Resistance Genes in Sewage and Aquatic Ecosystems	Smita Atara, Komal Antaliya, Nilam Vaghamshi, Ashaka Vansia, Anjana Ghelani,	Osong Public Health and Research Perspectives	2210-9099	

		Rajesh Patel, Pravin Dudhagara			
56	Sustainable Textile Dye Removal: A Green Approach Using Spinach-Derived Iron Nanoparticles	Niddhi Solanki, Bhumi Javia, Vaishali Varsani, Suhas Vyas, Mrunal Ambasana, Pravin Dudhagara, Piyush Ukani, Jaydip Talaviya, Laura Bulgariu, Anjana Ghelani, Nengah Wirajana, Ashish Patel, Dushyant Dudhagara	Next Research	3050-4759	10
57	Preliminary Assessment of Cow-Derived Fermented Product (CDFP) Effects on the Human Gut Microbiome: A Single-Subject Case Study	Niyati Desai, Nilam Vaghamshi, Komal Antaliya, Ashaka Vansia, Arpan Tapaniya, Anjana Ghelani, Rajesh Chaudhari, Rajesh Patel, Pravin Dudhagara, Douglas J. H. Shyu	Microbiology Research	2036-7481	17
58	Microbial Community Transition in Surti Buffalo-Based Fermented	Komal Antaliya, Manoj Godhaniya, Janvi	Letters in Applied Microbiology	0266-8254 / 1472-765X	78

	Formulations Sustainably Enhances Soil Fertility and Plant Growth	Galawala, Ashaka Vansia, Amit Mangrola, Anjana Ghelani, Rajesh Patel			
59	Oxalic Acid-Assisted Photo-Fenton Catalysis Using Magnetic Fe_3O_4 Nanoparticles for Complete Removal of Textile Dye	Sunil Bhavsar, Pravin Dudhagara, Anjana Ghelani, I Nengah Wirajana, Quyet-Tien Phi, Yih-Yuan Chen, Douglas JH Shyu	ChemEngineering	2305-7084	8
60	A Review on L-Methioninase in Cancer Therapy: Precision Targeting, Advancements and Diverse Applications for a Promising Future	Bhumi M. Javia, Megha S. Gadhvi, Suhas J. Vyas, Anjana Ghelani, Nengah Wirajana, Dushyant R. Dudhagara	International Journal of Biological Macromolecules	0141-8130 / 1879-0003	265
61	In-Silico Analysis of Probiotic Attributes and Safety Assessment of Probiotic Strain Bacillus coagulans BCP92 for Human Application	Sohel S. Shaikh, Devendrasinh Jhala, Alpesh Patel, Shiva Shankaran Chettiar, Anjana Ghelani, Anis Malik, Priyajit Sengupta	Letters in Applied Microbiology	0266-8254 / 1472-765X	77
62	Synergistic Use of Thermostable Laccase and Xylanase in Optimizing the Pre-Bleaching of Kraft Pulp	Kartik Patel, Nilam Vaghamshi, Kamlesh Shah,	Catalysts		14

		Srinivas Murty Duggirala, Anjana Ghelani, Pravin Dudhagara, Douglas JH Shyu			
63	Study of Multiple Metal Resistant Citrobacter Sp. Isolated from Industrial Effluent.	Mahida Kruti R, Anghan Ishali B, Parekh Sanjay N	International Journal for Multidisciplinary Research (IJFMR)	2582-2160	6
64	Physico-Chemical Characterization of Alkaline Protease Produce by Bacillus Sp	Jariwala Janvi N, Langalia Yash N, Parekh Sanjay N	International Journal for Multidisciplinary Research (IJFMR)	2582-2160	6
65	In-Vitro Antimicrobial Activity of Plumeria Alba And Nelumbo Nucifera Flower Extract Against Human Pathogen	Tisha R. Chudasama, Hiral D. Patel, and Sanjay N. Parekh	EPRA International Journal of Multidisciplinary Research (IJMR)	2455-3662	11
66	Whole Cell Immobilization by Entrapment Method for Lipase Production	Mansi Pandav, Priyanshi Kanani, Sanjay N. Parekh	EPRA International Journal of Multidisciplinary Research (IJMR)	2455-3662	11
67	Fermentative Production of Biovanillin From	Mrudula N. Iyer, Isha H. Patel, Sanjay N. Parekh	EPRA International Journal of Multidisciplinary Research (IJMR)	2455-3662	11
68	Production of Cellulose and its Characterization by Bacillus sp.RS-1	Sanjay Parekh	International Journal of Technology and Applied Science (IJTAS)	2230-9004	17
69	From data to detection: A comprehensive review of datasets, fact check platforms, and novel fake news detection strategies	Shagufta Khan	Tijer International Research Journal	2349-9249	11

		based on the multimodality concept.				
	70	Health Misinformation on Social Media: A Review Analysis	Shagufta Khan	International Journal of Research Publication and Reviews	2582-7421	3
	71	Aspergillus-driven kojic acid biomanufacturing: current progress, eco-biotechnological advances and future sustainability pathways	Darshan Sunilkumar Marjadi	Multidisciplinary International Conference on Designing Identities: Intersections of Art, Architecture, Culture, Religion, Science, Technology & Society at the concluding event of the European Union ERASMUS+ Capacity Building Project, InEq-SL (101082909)		26-Feb-26
	73	TiO2, UV-Photocatalyzed Detoxification of Sewage Wastewater-Zero Effluent Discharge Technology.	Hemangi Hitesh Desai	National Conference on Extending the Horizon of the Chemistry for Green and Sustainable Development 2026-EHCGSD -2026		01-Feb-26
	75	Synergizing Zero Trust Architecture, Blockchain and AI: Paradigm for Morder Cybersecurity	Shweta Hansraj Bhatia	International conference on Future Innovation and Trends in Sciences		25-Sep-25
	76	Fungal enzymes as biocatalyst for organic synthesis and valorization of lignocellulosic biomass	Helina Subodh Patel	ASREEM 2.0		15-May-26
	77	SYNTHESIS AND CHARACTERIZATION OF ANTIMICROBIAL ACTIVITY OF SR1 BUILD COMPOUND	Pratibha Jadavbhai Vora	3RD INTERNATIONAL CONFERENCE ON CHEMICAL SCIENCES IN SUSTAINABLE		24-Jan-26

				TECHNOLOGY DEVELOPMENT		
	78	UnderstandingLanguage Anxiety Dynamics: Regional Developments in Indian FLCAS Research	Babita Bidyut Kar	Digital Futures: Technology's Role in Transforming Society, Education, and Industry		27-Oct-25
	79	MSPAt-CNN: Multi Spectral Recurrent Primal Dual Attention Based Deep Learning Model for Intrusion Detection System with Mitigation	Rupal Kamleshbhai Snehkunj	2025 International Conference on Multi-Agent Systems for Collaborative Intelligence (ICMSCI)		22-Jan-25
	80	Microbial Conversion of Floral waste to value added products	Manisha Nijay Shah	the three-day International Conference on "Microbial Biotechnologies for Sustainable Development [ICMBT-2024]		23-Aug-24
	81	Isolation of probiotic organisms from various sources	Sanjay Navnitlal Parekh	National Conference on "Microbial Biotechnology: Pioneering Green Solutions For Global Challenges"		11-Jan-25
	82	From Heavyweights to Lightweights: Efficient Transformer Optimization for Health Misinformation Classification	Shagufta Shahjahan Khan	Seventh International Conference on Soft Computing and its Engineering Applications (icSoftComp) - SPRINGER		09-Dec-25
	83	Innovative approach for Educational Chatbot A student support service using NLU	Shruti Sanket Revdiwala	Multidisciplinary & Multilingual International Conference on Inclusive and Equitable Quality Education to Stimulate Lifelong Sustainable Learning Opportunities for HEIs in India' – InEq-SL 2024		04-Oct-24

	84	An Advanced Natural Language Generation model for Data Interpretation in Augmented Analytics	Shivani Shaileshbhai Kania	AI FUSION 2024		29-Mar-24
	85	Multivariate Analysis of Heavy Metal Pollution in Soils near Metal Scrap Dealers in the Ankleshwar Region	Pratik Anthony Patel	Sustainable Water Resource Management: Issues, Challenges & Solution		09-Mar-26
	86	Performance of Ipomoea aquatica in Vertical Flow Construction Wetlands for Sustainable Wastewater Treatment	Pratik Anthony Patel	Sustainable Water Resource Management: Issues, Challenges & Solution		03-Mar-26
	88	BERT-Based Educational Chatbots: Integrating NLU and Pragmatic Analysis for Improved Learning Outcomes	Charmy Harshadkumar Patel	"Springer- Lecture Notes in Networks and Systems Volume 1465 - Smart Trends in Computing and Communications Proceedings of SmartCom 2025, Volume 10"	978-981-96-7516-6, 978-981-96-7517-3 (eBook)	29-Jan-25
	91	Engineering of Microbes for Heavy Metal Tolerance: An Approach for Bio remediation Technology	Deepesh Harish Bhatt	Handbook of Research on Uncovering New Methods for Ecosystem Management through Bioremediation	9781466686823	01-Aug-25
	93	Phyto-Epigenetics: An Approach to Unlock Myriads of Genetic Predisposition Authors	Deepesh Harish Bhatt	Ethnopharmacology and OMICS Advances in Medicinal Plants Volume 2: Revealing the Secrets of Medicinal Plants	978-981-97-4291-2	17-Oct-24
	94	Exploring the influence of nanotechnology on medicinal plants: leveraging	Deepesh Harish Bhatt	Ethnopharmacology and OMICS Advances in Medicinal Plants Volume 2:	978-981-97-4291-2	17-Oct-24

		Nanoscale marvels for targeted drug delivery and enhanced therapeutic efficacy		Revealing the Secrets of Medicinal Plants		
	95	Impact of rhizospheric endophytes in combating abiotic stress in plants	Deepesh Harish Bhatt	Current Omics Advancement in Plant Abiotic Stress Biology	978-0-443-21625-1	01-Jan-24
	96	Omics approaches for exploring plant–microbe interaction combating abiotic stress	Deepesh Harish Bhatt	Current Omics Advancement in Plant Abiotic Stress Biology	978-0-443-21625-1	01-Jan-24
	97	Role of omics in understanding heavy metal responses and tolerance in plants	Deepesh Harish Bhatt	Current Omics Advancement in Plant Abiotic Stress Biology	978-0-443-21625-1	01-Jan-24
	98	From Heavyweights to Lightweights: Efficient Transformer Optimization for Health Misinformation Classification	Rupal Kamleshbhai Snehkunj	Communications in Computer and Information Science ((CCIS,volume 2873))		11-Apr-26
	99	Enzymes as Bioactive Metabolites	Manisha Nijay Shah	Bioactive Metabolites	978-93-5833-913-0	20-Jul-25
SRLIM	1	Priority Sector Lending and Non-Performing Assets: Impact on Profitability	Dr. Jimmy M. Kapadia	Annals of the Bhandarkar Oriental Research Institute	ISSN: 0378-1143	Vol: C1 Issue No.: 1, 2024
	2	Holiday Effect In Nifty 50 In Recent Times	Dr. Jimmy M. Kapadia	Humanities and Social Science Studies	ISSN: 2319-829X	Vol. 13, Issue 01, 2024
	3	Impact Of Factors Such As Age And Income On Risk Tolerance Level In Surat City	Dr. Jimmy M. Kapadia	Humanities and Social Science Studies	ISSN: 2319-829X	Vol. 13, Issue 02, No. 16, July-December 2024

	4	Navigating Non-Performing Assets: Perspectives of Indian Bankers	Dr. Jimmy M. Kapadia	SEMCOM Management & Technology Review	ISSN: 2321-5968	Vol: 11 Issue:2
	5	A Comprehensive Review of Literature on the Day-of-the-Week Effect	Dr. Jimmy M. Kapadia	International Journal for Multidisciplinary Research (IJFMR)	E-ISSN: 2582-2160	Vol:7 Issue:1, February 2025
	6	Turn-of-the-Month Effect in Indian Stock Market	Dr. Jimmy M. Kapadia	IDEAL	ISSN: 2319-359X	Vol:XIII Issue:II
	7	Holistic Framework for Diversity, Equity and Inclusion in Education: An Indian Perspective	Dr. Jimmy M. Kapadia	Empirical Economic Letters	ISSN: 1681-8997	Vol:24 Issue: Special Issue I (March 2025)
	8	Factors Influencing Consumers' Impulse Purchase Behaviour in A Supermarket	Dr. Hemlata Agarwal	International Journal of Research and Analytical Reviews (IJRAR)	E-ISSN 2348-1269, P-ISSN 2349-5138	Vol 2, issue 4, pages 404-413
	9	A Dip in Indian Higher Education Institutions' Inclusive Assessment Techniques	Dr. Hemlata Agarwal	Empirical Economics Letters, Special Issue	ISSN 1681-8997	Special Issue March 2025
	10	Try Before You Buy: Role of Snapchat's Filters and Augmented Reality (AR) in Customer Engagement and Acquisition for Cosmetic Brands	Dr. Hemlata Agarwal	Proceedings of International Conference on Technology and Future of Management	ISBN 978-81-986296-0-9	-
	11	A Dip in Indian Higher Education Institutions' Inclusive Assessment Techniques	Dr. Ranjan Jaykant Sabhaya	International Journal of Economics	ISSN 1681-8997	Special Issue May, 2025
	12	The Effect of Global Crisis on Indian Stock Market.	Dr. Ranjan Jaykant Sabhaya	International Journal of All Research Education & Scientific Methods,	ISSN: 2455-6211	Volume: 12, Issue: 10 Page No.: 1623-

						1643 October, 2024
	13	Risk measures for Public Healthcare Service Quality scale: An evaluation of Collective and Independent (Urban and Rural) Decision Models using Fuzzy AHP Methodology	Hiren Patel	IEEE Access	2169-3536	2024,12, 03
	14	Risk Measures for Public Healthcare Service Quality Scale: An Evaluation of Collective and Independent (Urban and Rural) Decision Models Using Fuzzy AHP Methodology	Dr. Rupal Divyeshkumar Chaudhari	IEEE Access	2169-3536	12, pp 133209-133220
	15	Enhancing Equity and Inclusivity in Higher Education Institutions in India: A Step towards Quality Education	Dr. Imran Shaikh	Empirical Economics Letters	ISSN 1681 8997	24 (Special Issue 1): (March 2025)
	16	Transforming Education: Policies and Practices for Inclusivity and Equity	Dr. Harsheshkumar R. Patel	Empirical Economic Letters	ISSN: 1681-8997	Special Issue 1
	18	Navigating Challenges and Solutions for Inclusive and Equitable Quality Education: An Indian Perspective	Dr. Paresh Dave	Empirical Economics Letters	ISSN 1681 8997	24 (Special Issue 1): (March 2025)
	20	Digital Transformation in Higher Education: Challenges and Probable Solutions	Dr. Paresh Dave	Empirical Economics Letters	ISSN 1681 8997	24 (Special Issue 1): (March 2025)

	21	Enhancing Equity and Inclusivity in Higher Education Institutions in India: A Step towards Quality Education	Dr. Paresh Dave	Empirical Economics Letters	ISSN 1681 8997	24 (Special Issue 1): (March 2025)
	22	Key leadership principles from the Bhagwat Gita: a review of the research published during 2008 to 2024	Dr. Pratiksinh S. Vaghela	VNSGU Journal of Research and Innovation	2584-2854	Volume No.4 Issue No.:2 April to June 2025
	23	Measuring the Impact of Perceived Service Quality of Green Hotels on Visit Intention of Generation Z by using the GLSERV Model	Dr. Pratiksinh S. Vaghela	Empirical Economics Letters	1681 8997	November 2024 Special Issue 1
	25	Advancing diversity and inclusion in higher education: A case study of Oxford Equity objectives	Dr. Pratiksinh S. Vaghela	Empirical Economics Letters	1681 8997	Special issue, March 2025
	28	Holistic Framework for Diversity, Equity and Inclusion in Education: An Indian Perspective	Dr. Pratiksinh S. Vaghela	Empirical Economics Letters	1681 8997	Special issue, March 2025
	29	Try Before You Buy: Role of Snapchat's Filters and Augmented Reality (AR) in Customer Engagement and Acquisition for Cosmetic Brands	Dr. Hemlata Agarwal	Technology And Future of Management	ISBN 978-81-986296-0-9	07/03/2025
	32	A Dip in Indian Higher Education Institutions' Inclusive Assessment Techniques	Dr. Hemlata Agarwal	Multidisciplinary & Multilingual International Conference on Inclusive and	ISSN 1681-8997	04/10/2024 to 05/10/2024

				Equitable Quality Education (InEq-SL)		
	33	Revolutionizing Brand Equity: The role of masstige in redefining consumer perception and market positioning - A Systematic Literature Review	Hiren Patel	Vishleshan 2025: An International Conference in Exploring the Intersections of Technology, Humanities, and Science in the New Era of Digital and Artificial Intelligence	-	07/03/2025 to 09/03/2025
	34	Fostering An Inclusive Culture: A Study on OCTAPACE Culture in Higher Education Institutions [Best Paper Award]	Dr Parinaz Bharucha	Multidisciplinary & Multilingual International Conference on Inclusive and Equitable Quality Education to Stimulate Lifelong Sustainable Learning Opportunities for HEIs in India	Conference Proceedings	04/10/2024 to 05/10/2024
	35	A Study on Organizational Citizenship Behaviour in an IT Firm [Best Paper Award]	Dr Parinaz Bharucha	One Day National Conference on Contemporary Issues in Commerce and Management	ISSN: (P) 2319 – 8915 and (E) 2583-4282	13-Jul-24
	36	Classroom Process Quality, Use of Technology, and Student Engagement: Mediating Effect of Academic Intrinsic Motivation among HEI's Students of Gujarat	Dr. Swapna Nair	Exploring the Intersections of Technology, Humanities, and Science in the New Era of Digital and Artificial Intelligence	1526-4726	7th March, 2025
	37	Sustainable Choices: Understanding Gen Z's Attitude and Intentions towards Green Products	Dr. Swapna Nair	Exploring the Intersections of Technology, Humanities, and Science in the New Era of Digital and Artificial Intelligence	1526-4726	7th March, 2025

	38	Exploring Credit Preferences and Availability : A Study of Finncial Assess for MSMEs.	Dr. Swapna Nair	International conference on towards a sustainable future: addressing challenges and exploring opportunities for sustainable development in India	In process of publication	24th to 26th April, 2025
	39	Data Driven Sustainable Human Resource Management in Engineering Projects: An empirical Study Using Intelligent Dashboard Analytics	Dr. Swapna Nair	International Conference on Artificial Intelligence for Sustainable Engineering and Innovation	In process of publication	27th to 28th April, 2026
	40	A Dip in Indian Higher Education Institutions' Inclusive Assessment Techniques	Dr. Jayshree Siddhpuria	Inclusive and Equitable Quality Education to Stimulate Lifelong Sustainable Learning Opportunities for HEIs in India" & as part of Erasmus+ ERASMUS-EDU-2022-CBHE-STRAND-1 Project No. 101082909 ("InEq-SL")	1681 8997	4-5 October 2024
	41	Classroom Process Quality, Use of Technology, and Student Engagement: Mediating Effect of Academic Intrinsic Motivation among HEI's Students of Gujarat	Dr. Jayshree Siddhpuria	Exploring the Intersections of Technology, Humanities, and Science in the New Era of Digital and Artificial Intelligence	1526-4726	7th March, 2025
	42	Sustainable Choices: Understanding Gen Z's Attitude and Intentions towards Green Products	Dr. Jayshree Siddhpuria	Exploring the Intersections of Technology, Humanities, and Science in the New Era of Digital and Artificial Intelligence	1526-4726	7th March, 2025

	43	Stock market returns of Indian Stock Markets: A Markov Regime Switching Auto regressive approach	Dr. Jayshree Siddhpuria	International conference on towards a sustainable future: addressing challenges and exploring opportunities for sustainable development in India	1681 8997	24th to 26th April, 2025
	44	AI and Investment Decision: Review of Published Research From 2021 to 2025	Dr. Ashishkumar G. Patil	International Conference on Technology and Future of Management	ISBN 978-81-986296-0-9	Mar, 2025
	45	Harnessing AI for Stretegic HR Management Practices: Comparative Case Study of IBM and Oracle	Ms. Yesha Joshi	Three Pillars of Today's Age: Digitalization, Artificial Intelligence & Automation and it's Impact on Management	ISBN: 978-93-5879-092-4 |	28th September, 2024
	46	Services Marketing Models	Dr. Hemlata Agarwal	Services Marketing Models	-	
	47	Evaluating Customer Loyalty	Dr. Hemlata Agarwal	Evaluating Customer Loyalty	-	
	48	Overview of Rural Economy and Infrastructure	Dr. Hemlata Agarwal	Overview of Rural Economy and Infrastructure	-	
	49	Rural Promotion Strategies	Dr. Hemlata Agarwal	Rural Promotion Strategies	-	
	50	Product and Brand Strategies	Dr. Hemlata Agarwal	Product and Brand Strategies	-	
	51	International Financial Institutions	Dr. Hemlata Agarwal	International Financial Institutions	-	
	53	Corporate Restructuring & Valuation - Legal Dimensions	Dr. Ravi D. Vaidya	Corporate Restructuring & Valuation - Legal Dimensions	978-93-5598-863-8	
	54	Co-Editor: Jimmy M Kapadia, Pratiksinh S. Vaghela, Parinaz Bharuchca, conference	Dr. Pratiksinh S. Vaghela	Co-Editor: Jimmy M Kapadia, Pratiksinh S. Vaghela, Parinaz Bharuchca, conference proceedings of International	978-81-970088-5-6	

		proceedings of International Conference on Sustainable Development in Management and Technology – 2024,		Conference on Sustainable Development in Management and Technology – 2024,		
	55	Co-Editor: Jimmy M Kapadia, Pratiksinh S. Vaghela, Ashish Patil, conference proceeding of 2nd Student Conference on Artificial Intelligence Applications in Business Management (SCAIABM-2024),	Dr. Pratiksinh S. Vaghela	Co-Editor: Jimmy M Kapadia, Pratiksinh S. Vaghela, Ashish Patil, conference proceeding of 2nd Student Conference on Artificial Intelligence Applications in Business Management (SCAIABM-2024),	978-81-970088-3-2	
	56	2nd Student Conference on Artificial Intelligence (AI) Applications in Business Management (SCAIABM - 2024)	Dr. Ashishkumar G. Patil	2nd Student Conference on Artificial Intelligence (AI) Applications in Business Management (SCAIABM - 2024)	ISBN 978-81-970088-5-6	
	57	Samhita IV Multi Disciplinary Research: An Endeavour to Advancement	Mr.Yash Salvi	Samhita IV Multi Disciplinary Research: An Endeavour to Advancement	978-93-48512-36-9	
SCOL	58	INTRODUCTION TO LEGAL AID SERVICES IN INDIA	DR. KALPESHKUMAR L. GUPTA	IJFANS INTERNATIONAL JOURNAL OF FOOD AND NUTRITIONAL SCIENCE	2320 7876	01-Feb-24
	59	Digital Transparency And The Right To Information In India: A Critical Study Of E-Governance And Citizen Empowerment	Ms. Nehaben Jayantibhai Patel	One Day Online International Conference on "Emerging Trends in the Field of Commerce, Economics, IPR, Entrepreneurship and Management"		12-04-2025
	60	Right to Information: Exploring Access to	Ms. Nehaben Jayantibhai Patel	One Day Online International Multidisciplinary Conference		29-06-2025

		Information as an Inherent Human Right		On "Innovations and Challenges in Multidisciplinary Research: A Global Perspective on Law, Technology, and Sustainable Development"		
	61	Impact of Start-ups in the Indian Economy	Dr. Vaishali Koshti	One day National conference on NEP – 2020 Reimaging Education: Pathway to Holistic and Multidisciplinary Future		28-01-2025
	62	A critical analysis of the changing paradigms of consumer behaviour vis-a-vis e-commerce	Dr. Vaishali Koshti	Online One day international conference on Emerging trends in the field of commerce, economics, IPR, Entrepreneurship and Management		12-04-2025
	63	Digital Transparency and The Right to Information in India: A Critical Study Of E Governance and Citizen Empowerment	Nehaben Jayantibhai Patel	Emerging Trends in the Field of Commerce, Economics, IPR, Entrepreneurship and Management	ISBN No- 978-93-342-5395-5	12-Apr-25
	64	Emerging Trends in the Field of Commerce, Economics, IPR, Entrepreneurship and Management	Vaishali Ramcharan Koshti	A Critical Analysis of The Changing Paradigms of Consumer Behaviour Vis-A-Vis ECommerce		30-Apr-25
KPH SCCCA	65	Impact of AI on Modern Management Systems-A holistic approach of AI's influence	Dr. Purvi Kothari Co. Author: Dhwani Patel	Ayudh	ISSN:2321:2160	2024
	67	Impacting the stock market 2024 with a global repercussions- A study	Dr. Purvi Kothari Co. Author: Dhwani Patel	Surabhi	ISSN:2349:4557	2024

		covering internal and external forces that intrude the Indian market sentiments				
	68	Expeditious impact of AI tools on Human Intelligence	Dr. Purvi Kothari	IDEAL	ISSN 2319-359X	2025
	69	Research Investment in AI tools VS National conservation Tools" - A study covering global perspective, priority, research and development investments	Dr. Purvi Kothari	Ayudh	ISSN-2321:2160	2025
	70	Role of Distance Learning Education in achieving the goal of New Education Policy 2020	Goral K Joshi	AYUDH: International Peer-Reviewed Referred Journal	ISSN: 2321-2160	2025
	71	A Study of the Trend of FPI and It's Economic Implication in India	Goral K Joshi	An International Multidisciplinary Half Yearly Research Journal	ISSN: 2319-359X	2025
	72	Probing into the veils of chaos: Identity and existence in cosmopolitan India with special reference to Kari by Amruta Patil	Aarti Triklani	Journal of Graphic Novels and Comics	21504857	2024
	73	CT and Language Classroom: A Study of Recent Developments in Language Learning	Aarti Triklani	Vidhyayana	2454-8596	2025
	74	Appropriating the Epic: A critical analysis of the treatment and approach of	Aarti TRiklani	Ayudh	2321-2160	2024

		Mahabharat Myths in Indian Graphic Novels				
	75	The MSME-Boon towards India's Economic and Social Development	Nishit J Dapkawala	IOSR	2321-5933	2024
	76	The comparative study on Engineering goods of India	Mr. Nishit Janakkumar Dapkawala	IOSR	2321-5933	2024
	77	A Comprehensive Review on Signature Analysis for Human Trait Identification Using Machine Learning	1.Aghera Punamben J.,2.Dr. Dhaval S. Vyas	AYUDH : International Peer-Reviewed Referred Journal	2321-2160	2024
	78	State-of-the-Art Review on Machine Learning Techniques for Signature Analysis and Verification	1.Aghera Punamben J.,2.Dr. Dhaval S. Vyas	VNSGU Journal of Research and Innovation	2583-584X	2025
	79	DEEP FEATURE EXTRACTION FROM SIGNATURES FOR BIG FIVE PERSONALITY TRAIT PREDICTION	1.Aghera Punamben J.,2.Dr. Dhaval S. Vyas	AIRO Journals	2320-3714	2025
	80	Expeditious impact of AI tools on human intelligence	Dr. Purvi Kothari	National Conference on managing business dynamics for resilience and sustainability		29-03-2025
	81	THE IMPACT AND UTILIZATION OF PMJAY	AKRUTI SADHU	UNDER THE UNION ERASMUS + CAPACITY BULIDING PROJECT		25-02-2025
	82	Deep Feature Extraction from Signatures for Big Five Personality Trait Prediction	1.Aghera Punamben J. , 2. Dr. Dhaval S. Vyas	Airo Internationl Journals		07-03-2025

	83	State-of-the-Art Review on Machine Learning Techniques for Signature Analysis and Verification	1.Aghera Punamben J.,2.Dr. Dhaval S. Vyas			04-01-2025
SCOPA	84	Omkaar: sangeet avum dharm paraspar samband	Dr.Manisha Sharma	Printing area	ISSn-2394-5303	
	85	sangeet : Guru shishya parampara ka badalta swaroop	Dr.Manisha Sharma	Vidyawarta	ISSN-2319 9318	
	86	Bhartiya shastriya sangeet me "bandishen"	Dr.Manisha Sharma	Printing Area	ISSN-2394-5303	
	87	Ramrang rachit bandishen or prasango ka chitran : jaise gagar me sagar	Dr.Manisha Sharma	Vidyawarta	ISSN 2319 9318	
	88	Pandit ramashreya jha `Ramrang` - Vyaktitva avum unki rachnaon ka sangeetik vishleshan	Dr.Manisha Sharma	The Social onlooker	ISSN 2394-2932	
	89	Bhartiya Sangeet - Vividh VIchar`	Dr. Manisha Sharma	Printing Area	2394-5303	
	90	Bhartiya sangeet ka badalta swaroop avum bhavishya	Dr. Manisha Sharma	Vidyavarta	2319-9318	
	91	sangeet- man ka vigyan	Dr. Manisha Chandraprakash Sharma	sangeet- man ka vigyan	978-81-8268-211-5	

Institute	No.	Paper Title	Author(s) Name	Conference / Proceedings in conference / Seminar / Journal	ISBN No. / ISSN No.	Month of Publication
				2025-26		
BRCM	1	Management Approach, Organisational Framework and Ineffective Communication Process in the Devil Wears Prada	Dr. Divya Mehta	International Journal of Innovative Research in Technology		Vol 12 , Issue 9, February 2026
	2	Preferences of IT Professionals towards Hybrid Work Model in Surat City	Dr. Ushma Desai	VNSGU Journal of Management and Administration	ISSN: (P) 0975 6361	Vol 9, Issue 1, December 2025
	3	Youth Mental Health in Digital Era:A Comparitive Review of Social Media's Psychological Effect	Dr. Neha Sheth	International Journal of Innovative Research in Technology	ISSN: 2456-2165	Vol 10, Issue 11, December 2025
	4	Influence of Celebrity Endorsements and Purchase Intention in Sportswear Products	Ms. Toral Dalal	Empirical Economics Letter	ISSN: 1681-8997	Vol 25, Issue 4, February 2026
	5	FinTech in Life Insurance: Understanding Awareness and Adoption Trends	Dr. Mrunal Joshi	VNSGU Journal of Management and Administration		10(1), 2026
	6	Role and impact of AI on financial decision of people in surat	Dr. Payal Saxena	VNSGU Journal of Management and Administration		Vol 9, Issue 1, December 2025
	7	Sustainable finance – A master key to sustainable development	Dr. Payal Saxena	The Scientific Temper (2025)		Vol. 16 (5): 1-8
	8	Literatre Review on Investment Planning of Gen Z in today's Era	Dr. Payal Saxena	Ajanta		vol XV, Issue 1, January

	9	The Readability Paradox: Auditing the Twin Opacities of the Indian Union Budget	Dr. Megha Agarwal	Gradiva Review Journal	0363-8057	Volume 11, Issue 12, December 2025
	10	Bollywood Influence on Gen Z: Examining ethical judgement, Identity Development and MAnagerial Descision Making	Ms. Sneha Vyas	Empirical Economics Letter	1681-8997	Volume 25, Issue 4 , february 2026
	11	Infleunce of Celebrity Endorsements on Purchase Intetnion in Sportswear Prodcuts	Ms. Toral Dalal	Multidisciplinary International Conference on Designing Identities: intersections of Art, Architecture, culture, Religion, Science, Technology & Society		25/02/2026 to 27/02/2026
	12	THE ALGORITHMIC GAZE AND THE CONCEPTUAL GRAVITY WELL	Dr. Megha Agarwal	Multidisciplinary International Conference on Designing Identities: intersections of Art, Architecture, culture, Religion, Science, Technology & Society		25/02/2026 to 27/02/2027
	13	Designing Identities for MSMEs on the Open Network for Digital Commerce (ONDC)	Mr. Priyank Chandura	Multidisciplinary International Conference on Designing Identities: intersections of Art, Architecture, culture, Religion, Science, Technology & Society		25/02/2026 to 27/02/2026
	14	Contemporary Issues in Social Media Marketing	Dr. Kruti Sanjaykumar Bhatt	Contemporary Issues in Social Media Marketing	978-1-03-253569-2	
	15	Organizational Risks, Challenges, and Barriers in Developing Sustainability Start-Ups	Dr. Megha Agarwal	Organizational Risks, Challenges, and Barriers in Developing Sustainability Start-Ups	9.78167E+12	

	16	Phygital Revolution: How Digital and Physical Worlds Merge for a Sustainable Future	Dr. Megha Agarwal	Phygital Revolution: How Digital and Physical Worlds Merge for a Sustainable Future	979-8-90134-328-9	
SCET	1.	Effect of Slip Conditions and Heat Generation on Ag–TiO2/ Water Hybrid Nanofluid Flow over Exponential Stretching/ Shrinking Sheet	Dr. Jigisha Pandya	International Journal of Applied and Computational Mathematics , Springer Nature	E ISSN: 2199-5796, Print ISSN : 2349-5103	(2025) 11:123
	2.	Optical, Mechanical & Thermal Properties Study – DOI: 10.1142/S0217979226500906	Dr. P. R. Vyas	International Journal of Modern Physics B	ISSN (Print): 0217-9792, ISSN (Online / eISSN): 1793-6578	March-2026
	3.	Evaluating performance-impacting parameters for water-mounted solar PV systems using response surface methodology	Dr. Shabbir S. Bohra	Renewable Energy	ISSN 0960-1481, https://doi.org/10.1016/j.renene.2025.122734.	Vol. 244, 2025, 122734,6/1/2025
	4.	In-Situ Performance Investigation of the World's Pilot Canal Top Solar PV System in India	Dr. Shabbir S. Bohra	Energy for Sustainable Development	https://doi.org/10.1016/j.esd.2025.101716	July-2025
	5.	Survey Of India's Small Hydro Power Plants Using Hydro Turbines	Amit Umeshbhai Mehta	Journal of Research in Engineering and Applied Sciences (JREAS)	ISSN (Print): 2456-6403 ISSN (Online): 2456-6411	Vol. 11, Issue 01, January2026
	6.	Performance analysis of Savonius Hydrokinetic Turbine in Open Channel	Amit Umeshbhai Mehta	Multidisciplinary, Scientific Work and Management Journal	ISSN: 1053-7899	Vol. 36 Issue 1, April 2026
	7.	Numerical investigation of Pelton bucket geometries	Dr. Hiren A. Shah	Frontiers in Mechanical Engineering	ISSN: 2297-3079	Vol. 11, December 2025

		for performance improvement				
	8.	A Review of Smart Elderly Care: Health, Fall Detection, and Mental Wellness Monitoring	Dr. Vandana Shah	Int. J. of Computers in Healthcare	1755-3202 online, 1755-3199 Print	
	9.	Blockchain-based Public Examination Management Platform	Dr. Dhruti Sharma with OEP Students - Kuldeep Kevat, Dhvani Maktuporia, Meet Oza and Dev Sadisatsowala	Int. J. Information and Computer Security (SCOPUS)	ISSN online1744-1773ISSN print1744-1765	In Process
	10.	A Cloud-Integrated Threat Monitoring Pipeline Using AWS CloudWatch Logs and Prefect Orchestration: Design and Practical Evaluation	Prof. Tushar Gohil	Journal of Academic Trends &Innovative Research	DOI Prefix: 10.64643	Volume - 2, Issue - 3, Month - March 2026
	11.	Cost Optimization in Google Big Query: Best Practices for Query Efficiency and Storage Management	Prof. Tushar Gohil	Journal of Academic Trends &Innovative Research	DOI Prefix: 10.64643	Volume - 2, Issue - 1, Month - January 2026
	12.	Evolution and integration of artificial intelligence across the cancer continuum in women: advances in risk assessment, prevention, and early detection	Dr. Mitali Desai	Cancer Causes & Control	Electronic ISSN 1573-7225 Print ISSN 0957-5243	

	13.	Early Detection and Personalized Risk Assessment of Breast Cancer: An Integrative Review and Comparative Evaluation of AI Models Using Clinical and Imaging Data	Dr. Mitali Desai	Archives of Computational Methods in Engineering	Electronic ISSN 1886-1784 Print ISSN 1134-3060	
	14.	"Fuzzy-ant colony clustering energy efficient routing protocol (FACERP) for underwater wireless sensor networks"	Dr. Krishna Delvadia	International Journal of Information Technology	https://doi.org/10.1007/s41870-025-02620-y	Vol. 18, Issue-1, Month-July 2025
	15.	Human Fall Detection in SAGIN Environment Using Ultrasonic Sensors and Hybrid Deep Learning	Prof. Ankit Patel	Transactions on Emerging Telecommunications Technologies	https://doi.org/10.1002/ett.70321	Vol 37, Issue 1, January 2025
	16.	A Cloud-Integrated Threat Monitoring Pipeline Using AWS CloudWatch Logs and Prefect Orchestration: Design and Practical Evaluation	Prof. Ashish Kharvar	Journal of Academic Trends &Innovative Research		Volume - 2, Issue - 3, Month - March 2026
	17.	Patient-specific approach for automated epileptic seizure state detection based on deep learning	Dr. Vibha Patel	International Journal of Biomedical Engineering and Technology	ISSN online: 1752-6426 ISSN print: 1752-6418	Volume - 50, Issue No - 3, Published online: Apr 2026
	18.	SE2GPA stacked ensemble framework for solar photovoltaic energy generation prediction and alerting system	Prof. Dhaval Rana	Discover Internet of Things	ISSN: 2730-7239, https://doi.org/10.1007/s43926-025-00249-8	Volume 5, article number 146, (2025), Published: 12 December 2025

	19.	A Cloud-Integrated Threat Monitoring Pipeline Using AWS CloudWatch Logs and Prefect Orchestration: Design and Practical Evaluation	Prof. Apurva Bharat Mandalaywala	Journal of Academic Trends &Innovative Research		Volume - 2, Issue - 3, Month - March 2026
	20.	Experimental performance assessment of square pyramid solar still using organic nanofluid and thermal storage material	Dr. Dhruvin L. Shukla	Applied Thermal Engineering	Print ISSN: 1359-4311Online ISSN: 1873-5606	Volume 300, Part 1, July 2026, 131224
	21.	A Quasi-Two-Dimensional Approach in Laminar Flow of Lubricating Oil and Grease	Dr. Manisha P Patel	SAE International Journal of Fuels and Lubricants	ISSN1946-3952 e-ISSN1946-3960	18(2), 2025
	22.	Fractal Consistency: A Structural Approach for Hallucination Detection in Large Language Models	Dr. Kaushika Pal	International Journal of Intelligent Engineering & Systems	ISSN: 2185-3118 (Online), 2185-310X (Print)	Vol.19, No.3, 2026
	23.	Artificial intelligence and machine learning approaches for secure image recognition in IoT networks	Dr. Kaushika Pal	JOURNAL OF INFORMATION & OPTIMIZATION SCIENCES	ISSN 0252-2667 (Print), ISSN 2169-0103 (Online)	Vol. 46 (2025), No. 7, pp. 2389-2400
	24.	Expeditious data recovery in Not Only SQL (NoSQL) databases using a log-based approach	Dr. Gayatri Kapadia	PeerJ Computer Science		DOI 10.7717/peerj-cs.3507
	25.	Hybrid Supervised Machine Learning Model For Concurrency Control Technique	Dr. Gayatri Kapadia	International Journal of Drug Delivery Technology	ISSN: 0975-4415	Vol. 16, Issue 28s
	26.	Computationally Investigate Low Velocity Hydrokinetic	Pankaj P Gohil	Journal of Applied Fluid Mechanics	1735-3645	18(3), 2025

		Turbines with Variant Systems				
	27.	A Review on Surgical Robotic Platforms including RMIS, AI-based CAS Systems, Challenges, and Future Directions	Dr. Mayuri Mehta	The International Journal of Medical Robotics and Computer Assisted Surgery	Online ISSN:1478-596X Print ISSN:1478-5951	vol. 21, no. 4, 23 July 2025
	28.	Transformer-powered precision: A DETR-based approach for robust detection in medical ultrasound with cholelithiasis as a case study	Dr. Mayuri Mehta	Computational and Structural Biotechnology Journal	e-ISSN: 2001-0370	28, pp. 454-467, Oct 2025
	29.	A Review on Surgical Robotic Platforms including RMIS, AI-based CAS Systems, Challenges, and Future Directions	Dr. Rachana S. Oza	The International Journal of Medical Robotics and Computer Assisted Surgery	Online ISSN:1478-596X Print ISSN:1478-5951	vol. 21, no. 4, 23 July 2025
	30.	Spam social media profile detection using hybrid positive unlabelled learning.	Dr. Nirali Nanavati	IAES International Journal of Artificial Intelligence (IJ-AI)	p-issn: 2089-4872	14(6), pp. 4838-4847, Dec 2025
	31.	Deceptive Review Detection in online social networks	Dr. Nirali Nanavati	Industrial Engineering Journal	ISSN: 0970-2555	Vol. 19, no. 4, April 2026
	32.	GuHPD: A Transformer-Driven Approach to Hostile Post Detection in Gujarati	Dr. Keyur Rana	International Journal of Engineering Trends and Technology	ISSN 2349-0918	vol. 73, no. 7, pp. 85-104, Aug 2025
	33.	LRSE-LCC: A Lightweight Residual CNN with Squeeze-and-Excitation Attention for Lung Cancer Classification from CT Image	Dr. Keyur Rana	Journal of Electronics, Electromedical Engineering, and Medical Informatics	e-ISSN: 2656-8632	Vol. 8, No. 2, April 2026, pp: 657-671

	34.	Sketch-based image retrieval using unsupervised learning	Dr Dipali Kasat	A. Rathi and D. Kasat GRENZE Int Journal of Engg and Tech,	2395-5295(Online); 2395-5287(Print)	vol. 12, no. 1, pp. 310–316, Jan 2026.
	35.	Harnessing Machine Learning and Deep Learning for Non-Communicable Disease Diagnosis: an In-Depth analysis.	Dr. Pariza Kamboj	Arch Computat Methods Eng (2025).	https://doi.org/10.1007/s11831-025-10367-9	Vol. 33, pp. 2253–2297 (2026).
	36.	Impact of EEG Rhythm on the Prognosis of Epilepsy	Dr. Neeta Chapatwala and Dr. Chirag Paunwala	I.J. Image, Graphics and Signal Processing	DOI: 10.5815/ijigsp.2025.05.01	2025, 5, Pg No. 1-13
	37.	Evaluating Treatability for Industrial Wastewater by Soil Biotechnology Using Sprinkling Flow Method	Dr. Mehali Mehta	Research Journal of Chemistry and Environment	ISSN: 0972-0626	Volume 29, Issue 10, October, 2025
	38.	Phytoremediation Potential of Water Hyacinth and Vetiver Grass for Contaminated Soils: A Review	Dr. Mehali Mehta	JOURNAL OF APPLIED BIOANALYSIS	ISSN 2405-710X	Vol. 11, No.10,s, Decxember 2025
	39.	"Review on Diagrid Structural System Studies for Reinforced Concrete Structure Using Various Damper"	Dr. Pratima A.Patel	Springer Nature Singapore		13th November 2025 (DOI: https://doi.org/10.1007/978-981-96-8838-8_10)
	40.	Comparative Seismic Performance Analysis of Tall Buildings with Diagrid Systems	Dr. Pratima A.Patel	Journal of Vibration Engineering Jan. 2026 DOI: 10.5281/zenodo.18669164		Jan. 2026 DOI: 10.5281/zenodo.18669164
	41.	"Enhanced Seismic Performance through	Dr. Pratima A.Patel	Springer Nature Singapore		13th Oct. 2025

		Diagrid Systems: A Comparative Study"Innovative Infrastructure Solutions				
	42.	Planning Of Sustainable Industrial Area: A Case Study Of Ubhrat, Navsari District	Himanshu Padhya	International Journal for Innovative Research in Technology	2349-6002 (ISSN)	Volume 12, Issue 11
	43.	Qualitative Approach for Value Capture Mechanism in Context to Urban Project: A Case Study of Indian Metro Rail	Prof. Sejal S. Bhagat	Journal of urban planning, Institute of Town Planner India ISSN: L0537-9679, Entering publication schedule, 12 – March-2025. (UGC-CARE)	ISSN: 0972-0626	
	44.	Enhancing Financial Sustainability in Urban Projects: A CoCoSo Approach to Value Capture Mechanism Assessment'	Prof. Sejal S. Bhagat	Multidisciplinary International Conference on Designing Identities: Intersections of Art, Architecture, Culture, Religion, Science, Technology & Society - Co-funded by the European Union organised by Sarvajanik University & MITRAJ-MS-IDPT	ISSN 2405-710X	26th February 2026
	45.	Multi-Criteria Decision-Making Approach to Assess Value Capture Mechanisms for Financial Sustainability in Urban Development	Prof. Sejal S. Bhagat	Journal of Civil and Environment Engineering		Volume 14 Issue 4, 2026
	46.	Urban Sprawl Assessment using GIS and Shannon Entropy's: Navsari City Case Study	Prof. Sejal S. Bhagat	Journal of Civil and Environment Engineering		Volume 14 Issue 4, 2026

	47.	Multi-Criteria Decision Making for University Selection: Formulation and Implementation Using a Best-Worst Method	Dr. Shabbir S. Bohra	International Conference on Designing Identities: Intersections of Art, Architecture, Culture, Religion, Science, Technology & Society (DIiAACRSTS2026)		25-27th February, 2026, Surat
	48.	Solarization of Modhera: A Case-Study, Facts and Techno-Economic Analysis of a Microgrid Model	Dr. Shabbir S. Bohra	International Conference on Designing Identities: Intersections of Art, Architecture, Culture, Religion, Science, Technology & Society (DIiAACRSTS2026)		25-27th February, 2026, Surat
	49.	Land-Neutral Power: National-Scale Assessment and Techno-economic Analysis of Canal-Top and Floating Solar PV Systems in India	Dr. Shabbir S. Bohra	International Conference on Designing Identities: Intersections of Art, Architecture, Culture, Religion, Science, Technology & Society (DIiAACRSTS2026)		25-27th February, 2026, Surat
	50.	Optimizing Critical Parameters Influencing Floating Solar PV System Performance Using Response Surface Methodology	Dr. Shabbir S. Bohra	International Conference on Sustainable Energy Technologies and Computational Intelligence (SETCOM 2025)		21-23rd February, 2025
	51.	A Supervised Learning Model for River Water Quality Classification	Mita K. Dalal, Swati Sharma	Advances in Chemical and Material Sciences (ACMS 2026)April 12-14, 2026.		12-14 April, 2026
	52.	Invited talk entitled "Syntheses, Characterization and	Dr. Vaishali R Umrigar,Divyesh Kakadiya, Kushal	4th International Conference on Recent Trends in Materials Science & Devices 2026		

		Applications of Nanomaterials as an encouraging substitutions to conventional manufacturing and separations	Gandhi,Priyanka Naik, Vishvaraj Chauhan, Sagar Donga,Divyesh Pansuriya, Denish Patel, Milind K Manoj, Vasu Delvadiya, Naimish Jotangia, Chirayu Tandel	(ICRTMD-2026) on Hybrid mode April 06-08, 2026		
	53.	Synthesis of Value-Added Products from Waste Bio-Material	Jash Patel Jiya Jain, Mahesh Chaudhary, Umrigar Vaishali R , Prajapati Dishant, Panchal Pratik, Patel Harsh, Patel Meet	Oral research paper in International Conference on "2nd International Conference on "Green Chemistry and Engineering towards Sustainable Development – An Industrial Perspective" 17-18 April.2026 at Department of Chemical Engineering, SVNIT, Surat		
	54.	Efficient Booth Multiplier for FIR Filter Structure	Prof. Nehal N Shah	10th Design and Verification Conference (DVCon), India		September 10-11, 2025
	55.	Design and Development of a Scalable AI Chatbot Framework for Educational Institute	Dr. Vivaksha Jariwala	Designing Identities: Intersections of Art, Architecture, Culture, Religion, Science, Technology and Society		25/02/2026 to 27/02/2026
	56.	Intelligent Document Classification	Dr. Vivaksha Jariwala	Designing Identities: Intersections of Art, Architecture, Culture, Religion, Science, Technology and Society		25/02/2026 to 27/02/2026

	57.	A Supervised Learning Model for River Water Quality Classification	Mita K. Dalal, Swati Sharma	International Conference on Advances in Chemical and Material Sciences (ACMS 2026)		12-14 April, 2026
	58.	The Standardization of Agency: A Technical Analysis of the Model Context Protocol (MCP), Architecture, and Enterprise Use Cases	Palak Desai	Designing Identities: Intersections of Art, Architecture, Culture, Religion, Science, Technology and Society		25/02/2026 to 27/02/2026
	59.	Intelligent Document Classification	Dr. Dhruti Sharma with OEP Students- Tanisha Agarwal	Designing Identities: Intersections of Art, Architecture, Culture, Religion, Science, Technology and Society		25/02/2026 to 27/02/2026
	60.	A real-time automated attendance system using deep learning–driven face recognition for smart classrooms	Dr. Dhruti Sharma with OEP Students- Karan Mehta, Yashvi Dihora	Designing Identities: Intersections of Art, Architecture, Culture, Religion, Science, Technology and Society		25/02/2026 to 27/02/2026
	61.	Quickread news summarizer: a web-based platform for online and ocr news aggregation	Dr. Dhruti Sharma with Project Student - Disha Bhatia	Designing Identities: Intersections of Art, Architecture, Culture, Religion, Science, Technology and Society		25/02/2026 to 27/02/2026
	62.	Intelligent Document Classification	Prof. Mukesh Patel with OEP Students- Tanisha Agarwal	Designing Identities: Intersections of Art, Architecture, Culture, Religion, Science, Technology and Society		25/02/2026 to 27/02/2026
	63.	A real-time automated attendance system using deep learning–driven face	Prof. Mukesh Patel with OEP Students- Karan	Designing Identities: Intersections of Art, Architecture, Culture,		25/02/2026 to 27/02/2026

		recognition for smart classrooms	Mehta, Yashvi Dihora	Religion, Science, Technology and Society		
	64.	Quickread news summarizer: a web-based platform for online and ocr news aggregation	Prof. Mukesh Patel with OEP Student - Disha Bhatia	Designing Identities: Intersections of Art, Architecture, Culture, Religion, Science, Technology and Society		25/02/2026 to 27/02/2026
	65.	The Standardization of Agency: A Technical Analysis of the Model Context Protocol (MCP), Architecture, and Enterprise Use Cases	Prof. Tushar Gohil	Designing Identities: Intersections of Art, Architecture, Culture, Religion, Science, Technology and Society		25/02/2026 to 27/02/2026
	66.	Towards Multilingual Sarcasm Detection in Low-resource Indic Languages: Handling Code-Mixed Text with Emoticons	Dr. Mitali Desai with OEP Students Krisha Patel ans Sarah Shaikh	4th International Conference on Innovations in Data Analytics		5th - 6th December, 2025
	67.	The Standardization of Agency: A Technical Analysis of the Model Context Protocol (MCP), Architecture, and Enterprise Use Cases	Prof. Ashish Kharvar	Designing Identities: Intersections of Art, Architecture, Culture, Religion, Science, Technology and Society		
	68.	Exploring Human Activity Recognition: A Dual Perspective on Sensor and Vision-Based Techniques	Prof. Ankit Patel	2025 International Conference on Artificial Intelligence and Machine Vision (AIMV)		16th - 17th August 2025
	69.	A Novel Region-Based Cancelable Template Generation Technique for Secure Fingerprint Biometrics	Dr. Vivek H. Champaneria	2025 International Conference on Electronics and Computing, Communication Networking Automation Technologies (ICEC2NT)	Electronic ISBN:979-8-3315-2345-9 USB ISBN:979-8-3315-2344-2	03-04 September 2025

					Print on Demand(PoD) ISBN:979-8-3315-2346-6	
	70.	Algorithm-Driven Media Applications and Cultural Representation: A Systematic Review and Analysis	Dr. Gayatri S. Kapadia	Designing Identities: Intersections of Art, Architecture, Culture, Religion, Science, Technology and Society		25/02/2026 to 27/02/2026
	71.	Boundary Layer Equations for Two Parameter Group Theoretic method of Power Law fluid Over a Porous Medium	Dr. Hema C. Surati with Ph. D scholar, Nikita Thacker	Designing Identities: Intersections of Art, Architecture, Culture, Religion, Science, Technology and Society		25/02/2026 to 27/02/2026
	72.	Numerical Analysis of Cavitation Effects in Low-Head, Medium-Specific Francis Turbines for Small Hydroelectric Power Plants	Pankaj P. Gohil	Current Research in Hydropower Technologies,	DOI 10.1088/1755-1315/1533/1/012008.	Jul, 2025
	73.	Investigation of Cavitation Impact of a Francis turbine under different load conditions: A Numerical Approach	Pankaj P. Gohil	Current Research in Hydropower Technologies, Kathmand, Nepal	DOI 10.1088/1755-1315/1533/1/012011	Jul, 2025
	74.	Computational Study of a Low-Head Francis Turbine with Varying Runner Blade Numbers	Pankaj P. Gohil	HYDRO 2023	https://doi.org/10.1007/978-981-97-9168-2_33	20-22, December 2023
	75.	EmotionClassNet: A Method for Emotion Detection and Classification using DenseNet121 from Facial Images	Dr. Mayuri Mehta	The International Conference on Artificial Intelligence and Smart Technologies for Sustainability (AISTS) 2025	Electronic ISBN:979-8-3315-9852-5 Print on Demand(PoD)	21-23 Aug 2025

					ISBN:979-8-3315-9853-2	
	76.	ATCM: A Method for Land-Water Classification from Satellite Images using MobileNetV2	Dr. Mayuri Mehta	The International Conference on Artificial Intelligence and Smart Technologies for Sustainability (AISTS) 2025	Electronic ISBN:979-8-3315-9852-5 Print on Demand(PoD) ISBN:979-8-3315-9853-2	21-23 Aug 2025
	77.	Computer-Aided Detection of Milia Skin Condition in Infants from Dermoscopic Image using Pre-Trained CNN	Dr. Mayuri Mehta	The International Conference on Artificial Intelligence and Smart Technologies for Sustainability (AISTS) 2025	Electronic ISBN:979-8-3315-9852-5 Print on Demand(PoD) ISBN:979-8-3315-9853-2	21-23 Aug 2025
	78.	Ultrasound Image Enhancement using Modified ESR-GAN	Dr. Mayuri Mehta	The International Conference on Artificial Intelligence and Smart Technologies for Sustainability (AISTS) 2025	Electronic ISBN:979-8-3315-9852-5 Print on Demand(PoD) ISBN:979-8-3315-9853-2	21-23 Aug 2025
	79.	Kidney and Kidney Tumor Segmentation from 3D CT Scan Using SAM-2 Model	Dr. Mayuri Mehta	The International Conference on Artificial Intelligence and Smart Technologies for Sustainability (AISTS) 2025	Electronic ISBN:979-8-3315-9852-5 Print on Demand(PoD) ISBN:979-8-3315-9853-2	21-23 Aug 2025
	80.	Malaria Parasite Detection in Thin Blood Smear	Dr. Mayuri Mehta	The Fifth International Conference on Emerging		21-23 Aug 2025

		Images Using ConvNeXt with Explanation		Techniques in Computational Intelligence (ICETCI 2025)		
	81.	Automatic Detection of Craters and Boulders from Orbiter High Resolution Camera(OHRC) Images using YOLOv11 Model	Dr. Mayuri Mehta	The 6th IEEE INDISCON 2025 Conference		21-23 Aug 2025
	82.	Vision Transformer (ViT)-based Approach for Accurate Detection of Acute Lymphoblastic Leukemia	Dr. Mayuri Mehta	The 6th IEEE INDISCON 2025 Conference		21-23 Aug 2025
	83.	Segmenting Brain Tumor from MRI using an Efficient Encoder-Decoder-based DeepLabv3+ Architecture	Dr. Mayuri Mehta	The 2025 Second IEEE International Conference for Women in Computing (INCOWOCO 2025)		14-15 November 2025
	84.	DINO-Net-based Self-Supervised Learning Approach to Segment White Blood Cells from Microscopic Blood Smear Image	Dr. Mayuri Mehta	The 20th INDIACom; 13th 2026 International Conference on Computing for Sustainable Global Development		8-10 April 2026
	85.	Transformer-driven Framework for Mitosis Detection and Classification in Whole Slide Image	Dr. Mayuri Mehta	The 20th INDIACom; 13th 2026 International Conference on Computing for Sustainable Global Development		8-10 April 2026
	86.	EmotionClassNet: A Method for Emotion Detection and Classification using DenseNet121 from Facial Images	Dr. Rachana Oza	The International Conference on Artificial Intelligence and Smart Technologies for Sustainability (AISTS) 2025	Electronic ISBN:979-8-3315-9852-5 Print on Demand(PoD) ISBN:979-8-3315-9853-2	21-23 Aug 2025

	87.	ATCM: A Method for Land-Water Classification from Satellite Images using MobileNetV2	Dr. Rachana Oza	The International Conference on Artificial Intelligence and Smart Technologies for Sustainability (AISTS) 2025	Electronic ISBN:979-8-3315-9852-5 Print on Demand(PoD) ISBN:979-8-3315-9853-2	21-23 Aug 2025
	88.	Predictive Modeling for Thyroid Diseases Using Classification	Dr. Rachana Oza	The 20th INDIACom; 13th 2026 International Conference on Computing for Sustainable Global Development		8-10 April 2026
	89.	OcuXPlain: An Explainable AI Approach for Multi-class Ocular Disease Detection	Dr. Nirali Nanavati	ICT4SD :10th International Conference on ICT for Sustainable Development		45855
	90.	Textile Loop: A Circular Economy Initiative in the Textile Sector	Dr. Nirali Nanavati	ICT4SD :10th International Conference on ICT for Sustainable Development		45855
	91.	Hybrid YOLO-ResNet Framework for Occlusion-Aware Parking Slot Occupancy Detection	Dr. Keyur Rana	11th IEEE International Symposium on Smart Electronic Systems		13 - 17 Dec, 25
	92.	AayuAI: Transform-Not-Delete Safety Curation and Severity-Aware FineTuning for Medical Conversational AI	Dr Dipali Kasat	2nd Int Conf on Artificial Intelligence, Computation, Communication and Network Security (AICCoNS 2026)		28-30 April 2026
	93.	Optimizing Response Precision: A Dual-Model Chatbot Using RAG & NLP,"	Dr. Pariza Kamboj	2025 World Skills Conference on Universal Data Analytics and Sciences (WorldSUAS), Indore, India, Aug 2025, pp. 1-5, doi: 10.1109/WorldSUAS66815.2025.11199058		17-10-2025

	94.	Expanding Perceptions of Contaminated Sites for Urban Sustainability: An Indian Perspective	Dr. Mehali Mehta	Dr. Mehali Mehta		
	95.	"Performance Assessment of Diagrid Systems Under Dynamic Seismic Loading "	Dr.Pratima A.Patel	The Multidisciplinary International Conference on Designing Identities: Intersections of Art, Architecture, Culture, Religion, Science, Technology & Society		25-02-2026 to 26-02-2026
	96.	"Structural Efficiency of Diagrid Systems Under Earthquake Excitation": A Comparative Approach	Dr.Pratima A.Patel	2nd International Conference on Academic & Industrial Innovations in Engineering		30-01-2026 to 31-01-2026
	97.	"Performance Assessment of Clayey Soil Reinforced with Recycled Polypropylene Geosynthetics"	Dr.Pratima A.Patel	7th INTERNATIONAL CONFERENCE ON "Environmental Geotechnology, Recycled Waste Materials and Sustainable Engineering"		22-10-2026 to 25-10-2026
	98.	"Deep Foundation Technologies for Infrastructure Development in India" Organizing Committee Member	Dr .Pratima A.Patel	14th Annual International Conference 8 to 10 Sept. 2025 DFI-India 2025		08-09-2025 to 10-09-2025
	99.	Commons and Congestion: Planning India's Urban Traffic Jams through Paradoxical Planning'	Himanshu J Padhya	International Conference on Sustainable Innovations in Civil and Mechanical Engineering (ICSICME-2025), scheduled on June 27-28, 2025.		28.06.2025
	100.	From Marine Drive's Art Deco to Dharavi's	Himanshu J Padhya	The Multidisciplinary International Conference on		25.02.2026

		Makeshift Skylines: Accidental Archiving of Bombay's Vanishing Vernacular Architectural Heritage of 1970 - 1995 era in Bollywood Movies		Designing Identities: Intersections of Art, Architecture, Culture, Religion, Science, Technology & Society.		
	101.	Influence of Marble Dust waste on the Swell-Shrink and Strength Characteristics of Expansive Soil	Dr. Khushbu Gandhi	Indian Geotechnica conference		December 17, 2025 - December 19, 2025
	102.	Enhancing Financial Sustainability in Urban Projects: A CoCoSo Approach to Value Capture Mechanism Assessment'	Prof. Sejal S. Bhagat	Multidisciplinary International Conference on Designing Identities: Intersections of Art, Architecture, Culture, Religion, Science, Technology & Society - Co-funded by the European Union organised by Sarvajanik University & MITRAJ-MS-IDPT		
	103.	Enhancing Financial Sustainability in Urban Projects: A CoCoSo Approach to Value Capture Mechanism Assessment'	Prof. Hemali Jardosh	Multidisciplinary International Conference on Designing Identities: Intersections of Art, Architecture, Culture, Religion, Science, Technology & Society - Co-funded by the European Union organised by Sarvajanik University & MITRAJ-MS-IDPT		
	104.	Photovoltaic Systems: Fundamentals, Modeling, Performance Analysis and Control	Dr. Shabbir S. Bohra	Photovoltaic Systems: Fundamentals, Modeling, Performance Analysis and Control	CRC Press, Taylor & Francis Group	

	105.	An Intelligent Model for Air Pollution Monitoring, Prediction and Control	Mita K. Dalal and Swati Sharma	An Intelligent Model for Air Pollution Monitoring, Prediction and Control	ISBN 978-981-95-1442-7	
	106.	AI with Machine Learning and Deep Learning	Prof. (Dr.) Pranav B Lapsiwala	AI with Machine Learning and Deep Learning	9367173032	
	107.	Quantum Intelligence for Smart Cities – Secure Services for the Next Digital Era	Prof. Ankit Patel	Quantum Intelligence for Smart Cities – Secure Services for the Next Digital Era		
	108.	An Intelligent Model for Air Pollution Monitoring, Prediction and Control	Mita K. Dalal and Swati Sharma	An Intelligent Model for Air Pollution Monitoring, Prediction and Control	ISBN 978-981-95-1442-7	
	109.	Sentiment Analysis Techniques: A Comprehensive Examination of Methods and Challenges	Vaishnavi Jariwala, Kaushika Pal	Sentiment Analysis Techniques: A Comprehensive Examination of Methods and Challenges	Print ISBN 978-981-96-4135-2 Online ISBN 978-981-96-4136-9	
	110.	Sustainable, Scalable and Storable E-Fuels for Decarbonising Transport Sector. Energy, Environment, and Sustainability.	Gohil, P.P., Patel, R., Sarathe, S., Kesharvani, S., Dwivedi, G., Baredar, P.	Sustainable, Scalable and Storable E-Fuels for Decarbonising Transport Sector. Energy, Environment, and Sustainability.	978-981-96-7388-9	
	111.	" Quantum-Secured Concealed Identifier for 6G Technology", chapter in Quantum Computing and Machine Learning for 6G	Dr Dipali Kasat	" Quantum-Secured Concealed Identifier for 6G Technology", chapter in Quantum Computing and Machine Learning for 6G	ISBN-13 : 978-1394238088	
	112.	Role of IoT, AI, Edge Computing, and Cloud-	Dr. Pariza Kamboj	Role of IoT, AI, Edge Computing, and Cloud-Based	Not received yet	

		Based Infrastructure in Ambient Intelligence		Infrastructure in Ambient Intelligence		
	113.	"Seasonal Effect of Indoor Air Quality in Various Types of Buildings", Sustainable Waste Management Practices, Volume 2	Dr. Mehali Mehta	"Seasonal Effect of Indoor Air Quality in Various Types of Buildings", Sustainable Waste Management Practices, Volume 2	978-981-95-1442-7	
SRKI	1	Bioanalytical Evaluation Of Phenolic Enrichment In Fermented Maize Bran Using Rhizopus Oryzae.	Darshan Sunilkumar Marjadi	OURNAL OF APPLIED BIOANALYSIS	ISSN 2405-710X	2025
	2	Enhancement of Bioactive Metabolites and Antioxidant Activity of Rice Bran via Solid-State Fermentation Using Aspergillus oryzae.	Darshan Sunilkumar Marjadi	Afr. J. Biomed. Res.	1119-5096	2025
	3	Biotechnological Advances in Microbial Kojic Acid Production and Sustainable Industrial Applications	Darshan Sunilkumar Marjadi	Journal of Advances in Biology & Biotechnology	2347-212X	2026
	4	Influence of Industrial Wastewater on Natural Soil: A Review	Pratik Anthony Patel	International Journal of Agriculture and Environmental Research – EPH	2208-2158	2025
	5	Sustainable Recycling of Cigarettes Butts: Production of Recycled Paper and Hardboard	Pratik Anthony Patel	Journal of Emerging Technologies and Innovative Research	2349-5162	2025
	6	Sustainable Dyeing of Textile Fabrics with Natural Floral Pigments: A Green Approach	Pratik Anthony Patel	Advances in Research		2026

	7	Green and Chemical Synthesis of Copper Oxide Nanoparticles for Antifungal Protection and Plant Growth Enhancement of Chickpea via Nanopriming	Bhavin Sudhirkumar Bhatt	Jpurnal of Agricultural and Food Chemistry		2025
	8	Bridging Traditions: A Comparative Analysis of Education in the New Education Policy 2020 and Ancient Vaidik Education in India	Bhavin Sudhirkumar Bhatt	International Journal of Innovative Research in Technology (IJIRT)	2349-6002	2025
	9	Epistemology of Indian Philosophies and Its Contemporary Context	Bhavin Sudhirkumar Bhatt	Integrated Journal for Research in Arts and Humanities	2583-1712	2025
	10	Workload-Aware Deployment Decision-Making in Microservice Architectures: An Empirical Framework with Performance Index	Nidhi Rakeshkumar Vaniyawala	Journal of Theoretical and Applied Information Technology		2026
	11	Transformer-Based Intent Recognition in Educational Chatbots: Performance Analysis of BERT Variants	Charmy Harshadkumar Patel	International Journal of Advances in Electronics and Computer Science-IJAECS	2394-2835	2025
	12	Green Synthesis Of Cellulose Nanocrystals From Banana Pseudo Stem And It's Characterization	Hemangi Hitesh Desai	International Journal of Science, Engineering and Technology		2025
	13	Extraction, Characterization Of Saponin From Rice Husk And The Study Of	Hemangi Hitesh Desai	International Journal Of Creative Research Thoughts		2025

		Interaction(Mixed Micelle) With Anionic Surfactant SLS.				
	14	Thermosetting Copolymer: A Review of Synthesis, Properties and Characterization	Hemangi Hitesh Desai	Ajanta, English Part-Ii		2025
	15	Extraction and Characterization of Phytogenic Saponin from Oryza Sativa Peel.	Hemangi Hitesh Desai	Ajanta, English Part-Ii		2025
	16	Systematic Review On Image Captioning Using Deep Learning Techniques	Pritibahen Shailesh Patel	International Journal Of Novel Research And Development (Ijnrd)	2456-4184	2026
	17	A Survey of Retrieval-Augmented Generation for Small Language Models : Barriers, Solutions, and Open Challenges.	Pritibahen Shailesh Patel	International Journal Of Novel Research And Development (Ijnrd)	2456-4184	2026
	18	Integrated lignocellulolytic enzyme production and pretreatment of wheat straw by fungal consortium	Helina Subodh Patel	Environmental Technology		2026
	19	Development and Application of an Efficient Bacterial Liquid Inoculum for Composting of Organic Kitchen Waste	Nareshkumar Vinubhai Butani	Asian Research Journal of Agriculture	2456-561X	2026
	20	Application of Liquid Microbial Consortium for Kitchen Waste Composting in Household Composting	Nareshkumar Vinubhai Butani	Journal Of Applied Bioanalysis	2405-710X	2026

		Bins and Assessment of Compost Quality				
	21	Green and chemical synthesis of copper oxide nanoparticles for antifungal protection and plant growth enhancement of Chickpea via nanopriming	Deepesh Harish Bhatt	Journal of Agricultural and Food Chemistry (American Chemical Society)	0021-8561	2025
	22	Rewiring Plant-Pathogen Interactions: Nano-Enabled Plant Disease Management	Deepesh Harish Bhatt	Physiological and Molecular Plant Pathology	1096-1178	2026
	23	Harnessing iron nanoparticles for scalable cordycepin and adenosine production in Cordyceps militaris	Deepesh Harish Bhatt	Preparative Biochemistry & Biotechnology (Taylor & Francis)	1532-2297	2026
	24	Salinity stress mitigation in tomato (Solanum lycopersicum L.): mechanisms, impacts and copper nanoparticle based solution	Deepesh Harish Bhatt	Frontiers in Plant Science	1664-462X	2026
	25	Green initiative with cow-dung slurry for treatment of industrial effluent	Deepesh Harish Bhatt	CABI Reviews	1749-8848	2025
	26	A Comparative Analysis of Foreign Language Anxiety among undergraduates during classroom assessment	Babita Bidyut Kar	International Scientific Journal of Engineering and Management	2583 - 6129	2025
	27	Cross-cultural conflicts in Kiran Desai's Inheritance of Loss	Babita Bidyut Kar	International Journal of English Language, Literature and Translation Studies	2395 - 2628	2025

	28	Blockchain Integration in Network Intrusion Detection Systems: Enhancing Security and Integrity	Rupal Kamleshbhai Snehkunj	Dolat Usha Journal / AFTBIS-2025		2025
	29	Intelligent DDoS Detection for IoT Using Adaptive Learning Techniques	Rupal Kamleshbhai Snehkunj	International Journal of Research and Analytical Reviews (IJRAR)		2026
	30	Explainable Artificial Intelligence (XAI) for Intelligent Intrusion Detection Systems and Threat Response Automation	Rupal Kamleshbhai Snehkunj	International Journal of Computer Applications		2026
	31	A blockchain-based intrusion detection and mitigation system using optimized stacked convolutional extreme gradient boosting machine	Rupal Kamleshbhai Snehkunj	Discrete Mathematics, Algorithms and Applications		2026
	32	Evaluation Of Antioxidant and Uv-Protective Properties Of Bacterial Pigments	Manisha Nijay Shah	International Journal of Current Science	2250-1770	2026
	33	Microbial Production Of Xanthan Gum From Microorganisms Infecting Vegetables and Fruits	Manisha Nijay Shah	International Journal of Current Science	2250-1770	2026
	34	Microbial Production Of Nisin and Its Laboratory Scale Applications	Manisha Nijay Shah	International Journal of Current Science (IJCSPUB)	: 2250-1770	2026
	35	Risk Factor Dynamics: Obesity, Diabetes, And Post-Covid-19	Manisha Nijay Shah	Quest Journals Journal of Medical and Dental Science	2394-0751	2026

	36	Enzymatic And Microbial Degradation Of Synthetic Polymer: Polymer Chemistry, Mechanisms, And Biotechnological Advances	Manisha Nijay Shah	International Journal Of Versatile Research And Analysis (Ijvra)	2984-8903	2026
	37	Prevalence and Determinants of Spirometric Abnormalities among Individuals Undergoing Pulmonary Function Testing in South Gujarat, India	Manisha Nijay Shah	Journal of Medicine and Health Research	2456-9178	2026
	38	Calculations of Kinetic and Thermodynamic Parameters for Thiourea Single Crystals	Minal Natverlal Vansia	International Journal for Research in Applied Science & Engineering Technology (IJRASET)	2321-9653	2025
	39	Calculation of Mechanical Parameters of Thiourea Single crystals Grown by Inexpensive Slow Evaporation Technique	Minal Natverlal Vansia	International Journal for Research in Applied Science & Engineering Technology (IJRASET)	2321-9653	2025
	40	Determination of Activation Energy and Thermodynamic Functions in Thiourea Single Crystals	Minal Natverlal Vansia	Journal of Emerging Technologies and Innovative Research (JETIR)	2349-5162	2025
	41	Ultra-Violet and FTIR Spectroscopic Studies of Thiourea Single Crystals	Minal Natverlal Vansia	Journal of Emerging Technologies and Innovative Research (JETIR)	2349-5162	2025
	42	FTIR Spectroscopy and DSC-Based Thermodynamic Characterization of	Minal Natverlal Vansia	International Journal for Research Trends and Innovation	2456-3315	2025

		Nonlinear Optical Thiourea Crystals				
	43	Hot Springs as Reservoirs of Valuable Microbes, Metabolites, and Minerals with Ecological, Biotechnological and Bioeconomic Perspectives	Anjana Dhirajlal Ghelani	Bacteria, MDPI		2026
	44	A Robust Glutaminase-free L-asparaginase from Geothermal Brevibacillus brevis: From Environmental Selection to Computational Optimization and Validation	Anjana Dhirajlal Ghelani	Frontiers in Microbiology	1664-302X	2026
	45	Microbial Ecology in Extreme Environments: Metagenomic Insights into the Gut Microbiome of the Indian Wild Ass (Equus hemionus khur)	Anjana Dhirajlal Ghelani	Journal of Microbiology, Biotechnology and Food Sciences	1338-5178	2026
	46	Environmental Emergence and Dissemination of Clinically Relevant Multidrug-Resistant Bacteria and Resistance Genes in Sewage and Aquatic Ecosystems	Anjana Dhirajlal Ghelani	Osong Public Health and Research Perspectives	2210-9099	2026
	47	Sustainable Textile Dye Removal: A Green Approach Using Spinach-Derived Iron Nanoparticles	Anjana Dhirajlal Ghelani	Next Research	3050-4759	2026
	48	Preliminary Assessment of Cow-Derived Fermented	Anjana Dhirajlal Ghelani	Microbiology Research	2036-7481	2026

		Product (CDFP) Effects on the Human Gut Microbiome: A Single-Subject Case Study				
	49	Microbial Community Transition in Surti Buffalo-Based Fermented Formulations Sustainably Enhances Soil Fertility and Plant Growth	Anjana Dhirajlal Ghelani	Letters in Applied Microbiology	0266-8254 / 1472-765X	2025
	50	In-Vitro Antimicrobial Activity of Plumeria Alba And Nelumbo Nucifera Flower Extract Against Human Pathogen	Sanjay Navnitlal Parekh	EPRA International Journal of Multidisciplinary Research (IJMR)	2455-3662	2025
	51	Whole Cell Immobilization by Entrapment Method for Lipase Production	Sanjay Navnitlal Parekh	EPRA International Journal of Multidisciplinary Research (IJMR)	2455-3662	2025
	52	Fermentative Production of Biovanillin From	Sanjay Navnitlal Parekh	EPRA International Journal of Multidisciplinary Research (IJMR)	2455-3662	2025
	53	Production of Cellulose and its Characterization by Bacillus sp.RS-1	Sanjay Navnitlal Parekh	International Journal of Technology and Applied Science (IJTAS)	2230-9004	2026
	54	Aspergillus-driven kojic acid biomanufacturing: current progress, eco-biotechnological advances and future sustainability pathways	Darshan Sunilkumar Marjadi	Multidisciplinary International Conference on Designing Identities: Intersections of Art, Architecture, Culture, Religion, Science, Technology & Society at the concluding event of the European Union ERASMUS+ Capacity		26-Feb-26

				Building Project, InEq-SL (101082909)		
	55		Pratik Anthony Patel	Water@2047		22-Aug-26
	56	TiO2, UV-Photocatalyzed Detoxification of Sewage Wastewater-Zero Effluent Discharge Technology.	Hemangi Hitesh Desai	National Conference on Extending the Horizon of the Chemistry for Green and Sustainable Development 2026-EHCGSD -2026		01-Feb-26
	57	Synergizing Zero Trust Architecture, Blockchain and AI: Paradigm for Morder Cybersecurity	Shweta Hansraj Bhatia	International conference on Future Innovation and Trends in Sciences		25-Sep-25
	58	Fungal enzymes as biocatalyst for organic synthesis and valorization of lignocellulosic biomass	Helina Subodh Patel	ASREEM 2.0		15-May-26
	59	SYNTHESIS AND CHARACTERIZATION OF ANTIMICROBIAL ACTIVITY OF SR1 BUILD COMPOUND	Pratibha Jadavbhai Vora	3rd International Conference On Chemical Sciences In Sustainable Technology Development		24-Jan-26
	60	UnderstandingLanguage Anxiety Dynamics: Regional Developments in Indian FLCAS Research	Babita Bidyut Kar	Digital Futures: Technology's Role in Transforming Society, Education, and Industry		27-Oct-25
	61	MSPAt-CNN: Multi Spectral Recurrent Primal Dual Attention Based Deep Learning Model for Intrusion Detection System with Mitigation	Rupal Kamleshbhai Snehkunj	2025 International Conference on Multi-Agent Systems for Collaborative Intelligence (ICMSCI)		22-Jan-25

	62	Isolation of probiotic organisms from various sources	Sanjay Navnitlal Parekh	National Conference on "Microbial Biotechnology: Pioneering Green Solutions For Global Challenges"		11-Jan-25
	63	From Heavyweights to Lightweights: Efficient Transformer Optimization for Health Misinformation Classification	Shagufta Shahjahan Khan	Seventh International Conference on Soft Computing and its Engineering Applications (icSoftComp) - SPRINGER		09-Dec-25
SRLIM	1	More Than Square Feet: Scaling Trust in Real Estate Market	Dr. Hemlata Agarwal	AIMS Journal of Management	ISSN 2395-6852	Vol. 11, No. 2, January 2026
	2	Chapter 10: Integrating Sustainability in Supply Chain Management: A Global Perspective	Dr. Hemlata Agarwal	Book Chapter: Apple Academic Press Inc. (Corporate Sustainability and Business Management: An Integrated Approach)	Hard ISBN: 9781998511549; E-Book ISBN: 978-1-998511-55-6	2026
	3	A Scoping Review on Trust and Preference Among Search Engine Users in Response to Organic, Paid, and AI-Generated Results	Dr. Ravi D. Vaidya	International Research Journal of Marketing & Economics	(2349-0314)	Vol. 13, Issue 04, April 2026
	4	The Role of Masstige in Redefining Brand Equity, Consumer Perception and Market Positioning for Healthcare Industry: A Systematic Literature Review	Hiren Patel	International Journal of Economic Practices and Theories	2247-7225	2026
	5	Navigating Sustainability in Emerging Markets: The Impact of the	Dr. Delnaz Variava	The Journal of Institute of Public Enterprise	ISSN 0971-1864	Special Issue - July to December, 2025

		Moderating Role of Ownership Structure				
	6	Sustainable Study Practices: Role of Digital Learning Resources among College Students	Dr Parinaz Bharucha	Studies in Science of Science	1003- 2053	Dec 27, 2025, Volume 43, Issue 12, 2025
	7	Risk management and return trade-offs in gold and silver pair trading : Quantitative approach	Dr. Imran Shaikh	Journal of Statistics & Management Systems	Print ISSN: 0972-0510, Online ISSN: 2169-0014	Vol. 28 (2025), No. 8, pp. 1403-1417, November, 2025
	8	Service Quality and Customer Loyalty in Indian Banks: A Revised Framework Integrating Digital Service Quality	Dr. Harsheshkumar R. Patel	International Journal of Contemporary Research in Multidisciplinary	ISSN: 2583-7397	Volume 5, Issue 1
	9	Risk management and return trade-offs in gold and silver pair trading : Quantitative approach	Dr. Paresh Dave	Journal of Statistics & Management Systems	Print ISSN: 0972-0510, Online ISSN: 2169-0014	Vol. 28 (2025), No. 8, pp. 1403-1417, November, 2025
	10	Risk Management and Return Trade-offs in Gold and Silver Pair Trading: A Quantitative Approach	Dr. Pratiksinh S. Vaghela	Journal of Statistics and Management Systems	ISSN: 0972-0510, Online ISSN: 2169-0014	Volume 28,2025 Issue 8, 24-11-2025
	11	The role of universities in IP-driven technology transfer Fostering innovation through policy and practice	Dr. Pratiksinh S. Vaghela	Asia-Pacific Tech Monitor		Volume 42, No. 2, April-June 2025
	12	Performance of Portfolio Management Services Offered by Leading AMCs: A Comparative Analysis	Dr. Drashti Shah	The IUP Journal of Accounting Research & Audit Practices	Print: ISSN : 2583-5211	Vol. 24, Issue 4, October-December 2025

13	Navigating Sustainability in Emerging Markets: The Impact of Moderating Role of Ownership Structure	Dr. Drashti Shah	The Journal of Institute of Public Enterprise	ISSN: 0971-1864	Special Issue, Page no 35-45, July-December 2025, Published March 2026
14	Digital Security Behaviour and Cybersecurity awareness among Generation Z students	Dr. Drashti Shah	Asian And Pacific Economic Review	ISSN: 1000-6052	, Vol 19, No. 1, 2026, Page no – 1027-1039,DOI: https://doi.org/10.5281/zenodo.19710565, Published April 2026
15	A Multidimensional Analysis of Usage & Utility of AI Tools in Higher Education Based on Students' Perception	Dr. Jayshree Siddhpuria	Journal of Emerging Technologies and Innovative Research (JETIR), Volume 12, Issue 12	2349-5162	Dec-25
16	Exploring Students' Perceptions of Artificial Intelligence and Its Impact on Teaching and Learning In Higher Education	Dr. Jayshree Siddhpuria	Journal of Emerging Technologies and Innovative Research (JETIR), Volume 12, Issue 12	2349-5162	Dec-25
17	Do SME IPOs Improve Financial Performance Post-IPO? Evidence from Industry-wise Ratio Analysis in India	Dr. Jayshree Siddhpuria	International Journal of Scientific Research and Engineering Development-– Volume 9 Issue 2	2581-7175	Mar-Apr 2026
18	Digital Security Behavior And Cybersecurity Awareness Among Generation Z Students	Ms. Rinal Chodvadiya	Asian And Pacific Economic Review	1000-6052	Vol 19, No. 1, 2026

	19	Digital Security Behavior And Cybersecurity Awareness Among Generation Z Students	Ms.Krishna Gandhi	Asian And Pacific Economic Review	1000-6052	Vol 19, No. 1, 2026
	20	"The Human Side of AI: Exploring Mindfulness as a Mediator Between AI Usage and Workplace Stress — A Systematic Literature Review Using the Power Framework"	Ms. Yesha Joshi	Advances in Consumer Research	989258	Volume 3, Issue 4, April-2026
	21	Ctrl+Alt+Create: Rebooting the Future of Work	Dr. Hemlata Agarwal	Harnessing Technology and Creativity for Transformative Growth (WRC 2026)	-	02/01/2026 to 03/01/2026
	22	Artificial Intelligence in Green Finance & Bibliographic Analysis	Dr. Hemlata Agarwal	Harnessing Technology and Creativity for Transformative Growth (WRC 2026)	-	02/01/2026 to 03/01/2026
	23	"Leveraging Digital Transparency for Sustainable Apparel: Consumer Trust and Willingness to Pay among Generation Z"	Dr. Hemlata Agarwal	2nd International Conference on Innovation for Impact	-	10/12/2025 to 11/12/2025
	25	Sustainable Supply Chain Management in the Surat Textile Market: A Bibliometric Review and Contextual Analysis of Emerging Sustainability Themes	Dr. Hemlata Agarwal	3rd International Conference on Emerging Trends in Management Practices (ICETMP-2026)	ISBN: 978-81-993581-2-6, page 63	30/01/2026 to 31/01/2026
	28	Evolving Design Trends through Creative Destructions	Dr. Hemlata Agarwal	Multidisciplinary International Conference on Designing Identities: Intersections of Art,	-	25/02/2026 to 27/02/2026

				Architecture, Culture, Religion, Science, Technology & Society		
	29	From Tradition to Financial Design: Cultural Identity and Investment Decision-Making in Surat City	Dr. Hemlata Agarwal	Multidisciplinary International Conference on Designing Identities: Intersections of Art, Architecture, Culture, Religion, Science, Technology & Society	-	25/02/2026 to 27/02/2026
	32	Cinematic Heritage Mapping: How Gujarati Films Promote Culture, Tourism, and Regional Development	Dr. Hemlata Agarwal	Multidisciplinary International Conference on Designing Identities: Intersections of Art, Architecture, Culture, Religion, Science, Technology & Society	-	25/02/2026 to 27/02/2026
	33	Tariffs, Trade Tensions, and Supply Chain Transformation: Evidence from the Surat Textile Cluster in India	Dr. Hemlata Agarwal	Changing Paradigms In Management (CPIM) - 2026	-	24/04/2026 to 25/04/2026
	34	Tariffs, Trade Tensions, and Supply Chain Transformation: Evidence from the Surat Textile Cluster in India	Dr. Hemlata Agarwal	Changing Paradigms in Management (CPIM) – 2026		
	35	The Role of Masstige in Redefining Brand Equity, Consumer Perception, and Market Positioning for the Healthcare Industry: A Systematic Literature Review	Hiren Patel	Vishleshan 2026: An International Conference on Redefining Socio-Economic Systems through Quantum-Enabled Management Practices	-	13/03/2026 to 15/03/2026

	37	The Impact of Instagram Addiction and Entertainment Usage on Academic Performance: The Mediating Role of Procrastination among university students	Dr. Jayshree Siddhpuria	International Conference on Redefining Social – Economic Systems Through Quantum – Enabled Management Practices	2247-7225	13th – 15th March, 2026
	38	Digital Security Behavior And Cybersecurity Awareness Among Generation Z Students	Dr. Jayshree Siddhpuria	International Conference on Redefining Social – Economic Systems Through Quantum – Enabled Management Practices	1000-6052	13th – 15th March, 2026
	39	Corporate Sustainability and Business Management: An Integrated Approach (Chapter 10: Integrating Sustainability in Supply Chain Management: A Global Perspective)	Dr. Hemlata Agarwal	Corporate Sustainability and Business Management: An Integrated Approach (Chapter 10: Integrating Sustainability in Supply Chain Management: A Global Perspective)	Hard ISBN: 9781998511549; E-Book ISBN: 978-1-998511-55-6	
	40	Conference Proceedings 3rd Student Conference on Self-Reliant India: Opportunities and Challenges	Dr. Pratiksinh S. Vaghela	Conference Proceedings 3rd Student Conference on Self-Reliant India: Opportunities and Challenges	978-81-970088-6-3	
	41	3rd Student Conference on Self-Reliant India: Opportunities and Challenges	Dr. Ashishkumar G. Patil	3rd Student Conference on Self-Reliant India: Opportunities and Challenges	ISBN 978-81-970088-6-3	
SCOL	42	Territorial Trademarks vs. Global Domains: Reconciling Jurisdiction in the Digital Age	Niyati Lokesh Khaire	Journal of Informatics Education and Research	1526-4726	10-Oct-25
	43	Rise of AI and Machine Learning in India and Its	Dr. Kosha Vishvas Zaveri	1st IEEE International Conference on Recent Trends	10.1109/RCSM67767.2025.11506875	06-12-2025

		Legal Impact on Evidentiary Norms and Judicial Proof-		in Computing and Smart Mobility (RCSM) 2025		
	44	Women's Freedom under the Indian Constitution: A Critical Analysis of Articles 14, 15, and 21	Ms. Nehaben Jayantibhai Patel	Two Day Multidisciplinary Conference on EmpowerHER: Advocating Women's Rights and Empowerment		10-12-2025
SCCCA	65	Factors Affecting adoption of Electronic Banking: An Analysis of the perception of Banks' Customer	Dr. Krupa R. Trivedi	Cosmos Bi Annual Refrred Journal	2249-6408	2026
	67	Risk–Return Optimization Using Efficient Frontier Analysis of Indian Financial Assets Amidst Russia–Ukraine Conflict Period	Roshni P Langrana	Research Journal of Social and Life Sciences	0973-3914	2026
	68	Optimising investment strategies in current scenario-Focusing on AI & Fintech integration	Dr. Purvi Kothari	View of space International Multidisciplinary Journal of applied research	ISSN:2320-7620	2026
	69	A Study on Sectoral Analysis of Temporal Consistency and Variation in Business Responsibility and Sustainability Reporting (BRSR) Among Selected Indian Listed Companies	Dr. Roshni Polly Langrana	International Conference on Innovations and Development: A Recent Trend in Commerce, Science and Humanities		08-02-2026
	70	Market Sentiment and Volatility Persistence in the Post-GST Reforms 2.0 Period: A Study of	Dr. Roshni P Langrana	International Conference on AI Integration in Accounting & Finance:Opportunities and Challenges		13-02-2026

		FINNIFTY Options Contracts				
	71	Risk–Return Optimization Using Efficient Frontier Analysis of Indian Financial Assets Amidst Russia–Ukraine Conflict Period	Dr. Roshni Polly Langrana	Two Day National Seminar On "Indian Knowledge System With Reference to NEP: Itegrating Traditions, Inovation, & Multi Disciplinary Learning		11-02-2026
	72	Festive catalyst for eonomic Growth: Balancing sustainability and Equity in India's Quick commerce surge	Shailaja Soni, Dr. Sachin Mehta	Young Researchers Conference		12-09-2025
	73	The AI revolution in Indian Quick Commerce	Shailaja Soni, Dr. Sachin Mehta	One-day International Conference on Bridging Disciplines: Multidisciplinary Perspectives on Contemporary Challenges		09-01-2026
	74	Redesigning retail identities amid creative destruction: quick Commerce disruption and traditional resilience in India	Shailaja Soni, Manav Chhatwani	Designing Identities		25-02-2026
	75	Pradhan Mantri Jan Arogya Yojana And Inclusive Growth:A Socio Demographic Study Of Surat District	Sadhu Akruti	Developed India @2047: Vision, Prospectus And Challenges		14-03-2026
	76	Ownership Structure And Firm Performance: Graphical Evidence From Nifty It Companies (March 2021-March 2025)	Bhagyashree Sandeep Sharma	Innofusion - 2026		10-01-2026

	77	A Panel Regression Analysis Of Ownership Structure And Firm Performance: Evidence From Nifty IT Companies (March 2021 - March 2025)	Sharma Bhagyashree Sandeep	Revolutionizing Learning: Innovation And Sustainability For Viksit Bharat 2047		07-03-2026
	78	The Comparative study of Artificial intelligence with an exposure towards the Indias National Educational Policy 2020	Nishit Janakkumar Dapkawala	Young research scholar		12-09-2025
	79	Impact of Human Capital Management in Organization and the effects of employee satisfaction	Nishit J Dapkawala	Research Methodology : "From Theory to Application"		21-01-2026
	80	A STUDY TOWARDS AN Artificial Intelligence with reference to the Indian Society	Nishit Dapkawala	Research Methodology: "From Theory to Application"		21-01-2026
	81	A Study Forwards on the digital Adoption and digital literacy in India with a commercial as well as an Economic perspective	Nishit Dapkawala	"Poverty And Inequality"		31-01-2026

University Grants Commission

Appendix- XXXIV (D)

Details of Book Published

Institute	Name of Author	Co-Authors	Academic Year	Month of Publication	Title of Book	Publisher	ISBN/ISSN No.
BRCM	Vansadia, Meeta, K.	Hussain, AKhtar, Sanjeeva, Meghana, Khan, Imran	2023	October	Empowering Libraries, Connecting Communities: Innovation, Collaboration and Entrepreneurship	Global Alliance Publishers	9789392711040
	Meghani, Mohan, V.		2021	December	Solmi Sadi Nu Surat	Chunilal Gandhi Vidyabhavan	
	Vansadia, Meeta	Bhatt, Dhavalben, Kumar, Rajesh, Batthini, Ganapathi	2019	December	Sustainable Librarianship: Reimagining and Reengineering Libraries	Excel India	9789388237987
	Dr. Neha Sheth	Dr. Kiran Pandya, Smruti Bulsari	2010	July	SPSS for Beginners	Popular	9788191049107
	Dr. Pratik C Patel		2023	July	Mahabharat Se Prabandhan Sikh	Notion Press	
	Dr. Pratik C Patel		2022	August	Marketing Management - Text and Cases	Notion Press	9798888052457

	Dr. Pratik C Patel		2021	December	Management Lessons from Mahabharata	Notion Press	9798885465939
	Dr. Pratik C Patel		2020	November	Strategic Management Caselets	Notion Press	9781637140345
	Dr. Pratik C Patel		2020	April	Learning Business Strategy through Case Study	Notion Press	9781648925221
MS-MS-IDPT	Prof. Rajarshi Smart	Archer publication		2021	Roop Samhita	Rajarshi smart & Archer publication	
	Prof Vishal Mashruwala			2021	Aspire 2021 (Architecture Education & research)	Anantrao Pawar College of Architecture, Pune	ISBN 978-93-5437-649-8
	Prof. Rajarshi Smart	Ramnik zapdiya		2022	Bhartiya kala-saundarya na upasak Shri vasudev Smart	Ramnik Zapdiya & Rajarshi Smart	The book is not for sale. So it doesn't have any ISBN number
	Prof. Bhavna Vimawala			2022	Chapter - 2 titled "Urban Morphology in Relation to the Waterfront and its Integration with the Cities: Understanding the Indian Notion" in the published book: Handbook of Waterfront Cities and Urbanism -1st Edition	Edited by Mohammed Mahbubur Rahman, and published by Routledge New York NY 10158 Imprint Taylor & Francis·	ISBN 978-1-032-06751-3,

	Prof. Bhavna Vimawala			2022	Chapter titled "Urban Ecological Approach for Climate Change Adaptation Toward Sustainable Urban Planning and Development: An Indian Perspective" Pages 99-113 in the published BOOK Social Transformations in India, Myanmar, and Thailand: Volume I -Social, Political and Ecological Perspectives	Editors: Yamahata, Chosein, Seekins, Donald M., Takeda, Makiko (Eds.)Publication by Palgrave Macmillan - Springer Nature Singapore Pte Ltd	e Book ISBN 978-981-15-9616-2 , Hardcover ISBN 978-981-15-9615-5
	Prof Bhavna Vimawala			2023	Chapter -14 titled "Capacity building of Indian cities ion urban climate change resilience" in the book: Sustainable Habitat Planning And Geography,	Edited by K. Surjit Singh; Institute For Spatial Planning And Environmental Research (ISPER), Haryana in 2023.	ISBN: 978-81-927014-4-8
	Prof. Persi Engineer	Prof. Vahhbiz Engineer, Prof. Hardik Gandhi, Prof. Naishadh Jani	2024-25	16/02/2025	Manali – Manus Abode in the Mountains	MS-IDPT-SCET	978-81-963488-2-3
	Prof. Persi Engineer	Prof. Vahhbiz Engineer, Prof. Hardik Gandhi,	2024-25	16/02/2025	Shimla – Unveiling of Colonial Charm	MS-IDPT-SCET	978-81-963488-5-4

		Prof. Palke Patel					
	Prof. Persi Engineer	Prof. Vahhbiz Engineer, Prof. Hardik Gandhi, Prof. Palke Patel	2024-25	16/02/2025	Amritsar – Golden Sarovar of Spirituality and Heritage	MS-IDPT-SCET	978-81-963488-8-5
	Prof. Persi Engineer	Prof. Vahhbiz Engineer, Prof. Hardik Gandhi, Prof. Naishadh Jani	2024-25	16/02/2025	Jodhpur – oasis of grandeur in hues of blue	MS-IDPT-SCET	978-81-963488-9-2
	Prof. Bhavna Vimawala	-	2024-25	-	Living With Water Development And Urbanism In South Asia	Mohammed Mahbubur Rahman with Md. Nawrose Fatemi	ISBN: 9781032910642 (hbk) ISBN: 9781041004813 (pbk) ISBN: 9781003610069 (ebk) DOI: 10.1201/9781003610069
SCET	R. Aluvalu	M. Mehta, P. Siarry	2023-24	August 2024	Explainable AI in Health Informatics	Springer	978-981-97-3704-8
	C. Gaie	M.Mehta	2023-24	May 2024	Transforming Public Services – Combining Data	Springer	978-3-031-55574-9

					and Algorithms to Fulfil Citizen's Expectations		
	C. Gaie	M.Mehta	2022-23	Jan 2023	Recent Advances in Data and Algorithms for e-Governmen	Springer	978-3-031-22407-2
	M. Mehta,	V. Palade, I. Chatterjee	2022-23	Oct 2022	Explainable AI: Foundations, Methodologies and Applications	Springer	978-3-031-12806-6
	M. Mehta,	K. Passi, I. Chatterjee, R. Patel	2021-22	Dec 2021	Knowledge Modeling and Big Data Analytics in Healthcare: Advances and Applications	CRC Press,	978-0-367-69661-0
	Maulin Mahesh Joshi		2023	2023	Consumer Electronics	AICTE	
	Maulin Mahesh Joshi		2024	2024	Mobile and Wireless Communication	AICTE	
	Brijesh Naik	Axaykumar Mehta	2023-24	May 2024	Gleitmodenregler fur leistungselektronische umrichter	Springer Vieweg	9789819724925
	Dr. Jigar K. Sevalia	Dr. Priti Patel, Dr. S. R. Parekar	2014-15	Jun-15	Mechanics of Solids	Nirali Publication	ISBN: 978-93-5164-569-6
	Dr. Jigar K. Sevalia	Dr. Priti Patel, Dr. S. R. Parekar	2015-16	Feb-16	Structural Analysis - I	Nirali Publication	ISBN: 978-93-5164-611-2

	Dr. Manisha Desai (Dr. Manisha Vashi)	Jayantilal Patel & Saeid Eslamian	2021-22	Apr-22	Flood Handbook - Principles and Apllications	Taylor & Fransis	ISBN: 978-1-003-20184-9 (pbk)
	Krishna Delvadia	Nitul Dutta , Hiren Kumar Deva Sarma , Rajendrasinh Jadeja, Gheorghita Ghinea	2021	August	"Information Centric Networks (ICN): Architecture & Current Trends (Practical Networking), DOI: https://doi.org/10.1007/978-3-030-46736-4	Springer Nature	eBook ISBN: 978-3-030-46736-4
	Manisha Patel	M G Timol	2020-21	December	Non-Newtonian fluid models and Boundary Layer flow	LAMBERT Academic Publishing	ISBN-10 : 6203198617
	Dr. Arun Luiz T	Dr. Mayank M Dalal	2019-20	December	Environmental Science	S-Chand & Co Ltd. New Delhi	ISBN: 978-93-5283-589-8
	Ms.Amrita Das		2021	May	Representing the aesthetic beauty of Nature through the eyes of the women characters in Rabindranath Tagore's short stories in the book Eco-aesthetics in World Literature	Notion Press, New Delhi	ISBN- 978-1639203550
	Ms. Amrita Das		2021	October	Beyond the Performativity and Re-interpretation of Self in Manju Kapur's A Married Woman from the book Exploration of	Notion Press, New Delhi	ISBN-9781638064732

					Contemporary Ethos in Literary Texts.		
	Mr. Mayank N. Jain	Mr. Chetan N. Rathod, Ms. Bhumika K. Charnanand	2020-2021		Python Programming For Computer Science	Online Gatha	978-93-90388-28-8
	Mr. Mayank N. Jain	Ms. Bhumika K. Charnanand , Ms. Alpa Patel	2020-2021		Emerging Trends And Information Technology	National Level Jump2learn Publication.	978-81-952276-7-9
	Mr. Mayank N. Jain	Mr. Chetan N. Rathod, Ms. Bhumika K. Charnanand	2021-2022		Android For Mobile Application Development Part -1	National Level Jump2learn Publication.	978-81-952717-1-9
SCOL	Dr. Bhadresh A. Dalal				Corruption in India – Legislative and Judicial Aspects	Akshar publication, Ahmedabad	978-93-86640-72-7
					Gujarat Rajya Sanderbhe Bhrastachar virod	Akshar publication, Ahmedabad	978-93-86640-74-1
					Drugs, Drug Trafficking and NDPS Act 1985	Akshar publication, Ahmedabad	978-93-86640-73-4
					All India Bar Exam (AIBE)	Akshar publication, Ahmedabad	978-93-86640-71-0
SCOPA	Dr. Shikha Samaiya	N.A	2021	JUNE	Bhartiya Sangit	Prism Book	978-81-950293-6-5

SRKI	Darshan Marjadi	Dr. Drupadi Yadav, Dr.Ishan Pandya, Dr. Manish kushwaha, Dr. Aruna Kumari	2023	November	Technological Revolution for Environmental Conservation and Management: Boon or Bane for Sustainable Development,	Bharti Publication	978-81-19079-53-7.
	Darshan Marjadi	Anjali Yadav, S. Bavya, Dr. Jayesh Gujarathi	2023	December	Current Environmental Situation and Future Possibilities for Biopolymers & Bioplastic-	Global Academy	978-625-8284-30-0
	Deepesh Bhatt	Manoj Nath, Prachi Bhargava, D. K. Choudhary	2021-22	Jun-21	Microbial Metatranscriptomics Belowground	Springer Singapore	978-981-15-9758-9
	Deepesh Bhatt	Manoj Nath, Saurabh Badoni, Rohit Joshi	2023-24	May-24	Current Omics Advancement in Plant Abiotic Stress Biology	Academic Press, Science Direct	978-044-321-6251
	Dr. Hemangi Desai	Dr. Hitesh Desai, Dr. Jignesh Desai, Dr. Harshit Desai	2016-17	Jul-16	(According to Choice Based Credit System) for Physical Chemistry: Paper - V (Second Year B.Sc. - Semester - III)	New Popular Prakashan, Surat	ISBN No. : 978 - 93 – 84731- 52 – 6.
	Dr. Hemangi Desai	Dr. Hitesh Desai, Dr. Jignesh Desai, Dr. Harshit Desai	2016-17	Feb-17	(According to Choice Based Credit System) For Physical Chemistry: Paper - V (Second Year B.Sc. - Semester - IV)	New Popular Prakashan, Surat	ISBN No. : 978 - 93 – 84731- 69 – 4

	Dr. Pratik Patel	Dr. Nilesh Limbachiya and Dr. Chaulami Desai	2022		Laboratory Manual for Environmental Science Practicals	Popular Book	978-93-91926-48-9
	Dr. Pratik Patel	BOOK CHAPTER	2022	Jan	Extraction and Determining the Dyeing Potential of Floral Dyes on Various Fabrics	B.P International (eBook)	978-93-5547-468-1 (eBook)
	Dr. Sanjay Parekh	Dr.. Chaitanyakumar Jha	2017-18	2018	Biomolecules of microorganisms	Nirav Prakashan, Ahmedabad	978-93-86565-63-1
	Dr. Toral Desai	Dr. Lalita Choudhary	2018-19		Nirav College Chemistry Ppaer-2 (English)	Nirav Prakashan	978-81-941657-8-1
	Dr. Toral Desai	Dr. Lalita Choudhary	2018-19		Nirav College Chemistry Ppaer-2 (Gujarati)	Nirav Prakashan	978-81-941657-7-4
	Dr. Toral Desai	Dr. Shweta Patel, Dr. T. Gohil	2018-19		Biosynthesis of AgNPs using plant extract and its various applications	Lambert Academic Publishing	978-613-9-91801-0
	Dr. Pratibha J. Vora	-	2016-2017	March 2017	Organic Chemistry Paper – IV (Sem-IV)	New Popular Prakashan, Surat	ISBN – 978-93-84731-70-0
	Dr. Pratibha J. Vora	-	2017-2018	October 2017	Organic Chemistry Paper – IV (Sem-III)	New Popular Prakashan, Surat	ISBN – 978-81-935390-4-0
	Dr. Sangita G. Sanadhya	Dr Ketan C Parmar	2014	August	Study Of Some Aliphatic And Aromatic Polyester	Lambert Academic	

						PU978-659-43857-8. Blishing, Germany	
	Ratna Trivedi	Jay Bergi	2021-22	December	Taxonomy of Coronaviruses	Shriyanshi Prakashan	978-93-81247-44-0
	Ratna Trivedi	Jay Bergi	2021-23	February	Application of bionanoparticles in wastewater treatment	Elsevier	978-0-12-821011-6
	Dr. Yesha Mehta	Dr. Snehal Joshi	2021-22		Essence of IoT Fundamentals	Notion Press	
SRLIM	Dr. Ranjan Sabhaya		2021-22	01-05-2022	Contemporary Practices in Management and Information Technology	K.S.School of Business Management and Information Technology	ISBN – 978-93-92008-00-9
	Dr. Ravi D. Vaidya		2022-23	April 2023	Covert Advertising - Cutting or Placing	Blue Rose ONE	978-93-5741-478-4
	Dr. Hemlata Agarwal		2022-23		Marketing Management	Dr. Babasaheb Ambedkar Open University	978-93-5598-379-4
	Dr. Hemlata Agarwal		2022-23	Abstract Accepted	Corporate Sustainability and Business Management: An Integrative Approach	Apple Academic Press books	
	Dr. Ranjan Sabhaya		2022-23		Production and OPerations Management	Dr. Babasaheb Ambedkar Open University	978-93-5598-363-3

	Dr. Riddhish Joshi		2022-23	30-Dec-2022	Deglobalization – The Future of Growth in the International Economy?	Proud Pen Publishers, London	978-1-914266-10-2
	Jimmy M. Kapadia		2023-24	May 2024	*Conference Proceeding of International Conference on Sustainable Development in Management and Technology – 2024	S. R. Luthra Institute of Management	978-81-970088-3-2
	Dr. Hemlata Agarwal		2023-24		Sales and Distribution Management	Bababsaheb Ambedkar Open University, A,bad	Under Process
	Dr. Hemlata Agarwal		2023-24	NA	Product and Brand Management	Bababsaheb Ambedkar Open University, A,bad	Under Process
	Dr. Hemlata Agarwal		2023-24	NA	Corporate Sustainability and Corporate Management: An Integrative Approach.	Apple Academic Press	Under Process
	Dr. Ravi D. Vaidya		2023-24	NA	Sales and Distribution Management	Bababsaheb Ambedkar Open University, A,bad	Under Process
	Dr. Ravi D. Vaidya		2023-24	NA	Consumer Behaviour	Bababsaheb Ambedkar Open University, A,bad	Under Process

	Dr. Ranjan Sabhaya		2023-24	NA	Strategic Manangement	Bababsaheb Ambedkar Open University, A,bad	Under Process
	Dr. Hiren Patel		2023-24	NA	Advertising and Digital Marketing	Bababsaheb Ambedkar Open University, A,bad	Under Process
	Dr. Rupal Chaudhari		2023-24	NA	Technology Management	Bababsaheb Ambedkar Open University, A,bad	Under Process
	Dr. Roshni Singh		2023-24	NA	Strategic Manangement	Bababsaheb Ambedkar Open University, A,bad	Under Process
	Mr. Birju Patila		2023-24	July 2023	Samhita Vol III: A book on Interdisciplinary Management and Business Practices	Bhagwan Mahavir University, Paramount Publishing House	978-93-95944-93-9
	Mr. Birju Patila		2023-24	July 2023	SAMHITA Vol I: Role of Management and Technology in Today's Business	Bhagwan Mahavir University, Paramount Publishing House	978-81-19079-16-2

University Grants Commission

Appendix- XXXIV (E)

Details of Patents

Institute	No.	Name of the faculty (Patentee)	Patent Granted By:	Patent number	Type of Patent	Date of Application	Date of Grant	Title of Patent
SCET	1	Dipali Kasat , Sakpal Sagar ,Motorwala Abdulkader,Ishani Naik,Snehi Pachchigar	Indian	313848-001	Design	14/1/2019	11/2/2019	Spectacles With Speaker Assembly
	2	Roshni Solanki, Prof Dipali Kasat	Indian	201721032 961	Process	18/9/2017	07/06/2024	An Efficiet System For The Early Detection Of Autoimmune Diseases Using A Non-Invasive Methodology

	3	Bhavisha Parmar, Mayuri Mehta, Vivek Joshi, Rachana Oza, Stephanie Noronha, Dheerajkumar Singh, Rameshchandra Panda	Indian	2021101430	Innovation	19/3/2021	5th May 2021	Indigenous Compact Device for Early Diagnosis of Neonatal Hypothyroidism using Deep Learning
	4	Mayuri Mehta, Stephanie Noronha, Sachinkumar, Lakshmi D, Sanjiv Kumar, S. D. Suganthi, Nikhil Bhende, Anita Sharma, Kanchan Sharma, Nitin Sharma, Gaikar Vilas, Suyash Mullemwar, B. Saravana Balaji, Santoshkumar	Indian	2021101767	Innovation	2021-04-07	5th May 2021	Fabrication of Portable Device for Easy Detection on Neonatal Milia using Deep Learning
	5	Mayuri Mehta, Stephanie Noronha, Purnendu Acharjee, Manish Dadhich, Subhashree Abinash,Pranati	Indian	2021101962	Innovation	2021-04-15	23rd June 2021	Fabrication of Portable Device for Easy Detection on Newborn Ringworm using Deep Learning

		Rakshit, Sumanta Bhattacharya, Kamalkant Hiran, Nirbhay Kumar, Ram Murat Singh, Bhupesh Singh, Durga Prasad Sharma, Sakthipandi K, Bhavisha Parmar						
	6	Pariza Kamboj, Anuva Kamboj, Aviral Kamboj, Mohinder Kamboj	Indian	202131040 837 A	Design	2/12/2021	13/1/23 (J No. 02/2023)	Electric Toothbrush With Hygiene Aids In compartments
	7	Pariza Kamboj, Dr. Ansuman Samal, Dr.Anand Sharma, Mrs. Arudra Annepu, Mr. Ribhu Abhusan Panda, Dr. Sathish Kumar Penchala, Mr. Keshav Kaushik, Dr. Pariza Kamboj, Ms.M.Mohanasundari, Dr. Ajay Singh Yadav, Mr. Saurabh Gupta, Dr.Konda Swathi	Indian	202110234 0	Innovation	9/9/2021	Pending	Deep Learning Based Smart Attendance Management System
	8	Kamboj, Pariza ; VERMA,	Indian	202121031 056 A	Innovation	03/05/2021	05/08/2021	Analysis Of Heath Care Chatbot

		BASANT KUMAR ; Dongre, Snehlata ; Sashibhushan, Sashibhushan ; Rai, Bipin Kumar ; Sharma, Ashish ; Sharma, Durgesh M. ; Prasad, Devendra ; Pattnaik, Birajashis						Using Artificial Intelligence Techniques
	9	Prof. (Dr.) Pariza Kamboj, Bhakti Madia, Pandya Reemaben Girishbhai, Palak Patel, Priyansh Shah, Rana Harshil Rakeshbhai	Indian	2021103883	Innovation	10/07/2021	12/01/23	System And Method For Automated Hydroponic Farming
	10	Kamboj, Pariza; Gupta, Sunil; Pattnaik, Birajashis; Sharma, Parveen; Kundra, Harish; Bhushan, Shashi; Hassan, Afshan; Verma, Basant and Prasad, Devendra	Indian	329368-001	Innovation	05/07/2021	11/8/2021	Designing A Model To Detect Diabetes Using Machine Learning

	11	Mayuri A. Mehta , Dr. Godwin Anand P S , Vivek Chetanbhai Joshi , Dheeraj Kumar Singh , Stephanie Noronha , Dr P Karthigeyan	Indian	347980-001	Design	16/8/2021	12/2022	Mammography Screening Machine for Breast Cancer
	12	Bhavisha Parmar, Vivek Chetanbhai Joshi, Mayuri A. Mehta, Dheeraj Kumar Singh, Rachana Oza, Stephanie Noronha, Ms. Niku Brahmbhatt	Australian	202221000 306	Utility	4/1/2022	Pending	An Iot Based Neonatal Caddy
	13	Stephanie Noronha, Rachana Oza, Vivek Chetanbhai Joshi, Mayuri A. Mehta, Dheeraj Kumar Singh, Bhavisha Parmar	Indian	202221000 436	Utility	4/1/2022	Pending	Gps Activated Iot Based Optimised Center Pivot Irrigation System For Low Energy Precision Valley
	14	Dr. Badathala Venkata Prasanth, Biyyapu Sriram, Dr. B. Mouli Chandra, Dr. Jafar Ali Ibrahim S, Dr.	Indian	202241026 429	Utility	6/5/22	Pending	Ir Based Application For Automatic Railway Gate

		N. S. Kalyan Chakravarthy, Dr. R. Krishna Priya, Dr. Mayuri A. Mehta, Prof. Pamesh Chandra Panda, Dr. Ahmed Elngar						
	15	Prof. Ramesh Chandra Panda, Dr. Mayuri A. Mehta, Dr. Indranath Chatterjee, Dr. Mohammad Zubair, Dr Sheetal S. Gaikwad	Indian	202231032951	Utility	9/6/2022	Pending	Iot Based Cost Effective Wireless Infrared Thermometer Designed For Non-Contact Newborn Health Care Management
	16	Dr. Mayuri Mehta, Dr. Devang Pandya, Dr. Paresh Solanki, Dr.Rakesh Vanzara, Dr. Rohit B. Patel	Indian	202221059577	Utility	18/10/2022	Pending	Neural Network Based Vedic Multiplier For Enhancing Computing Speed
	17	Prof.Dhatri Pandya, Archil Rameshbhai Chovatiya, Kartvya lathia, Nevil Ghelani, Vatsal Gadhiya	Indian	202221019895	Utility	01/04/2022	Pending	Autonomous Robot

	18	Chauhan Fenilkumar Dineshbhai , Cheruku Riddhika Bhaskar , Prof. (Dr.) Dipali Kasat	Indian	413005-001	Design	09/04/2024	13/06/2024	Anti-Sleep Detector Device
	19	Prof. Pranav Lapsiwala	Indian Patent Journal	485020	Indian	12/22/2017	19/12/2023	Multicasting Energy Efficient protocol in Wireless Sensor Network
	20	Vimal N. Chaudhari, Samip P. Shah, Mr. Himanshukumar Natvarlal Chaudhari	IPINDIA	424799-001	Design	26/07/24	Patent Granted , certificat not generated	Vertical Axis Hydrokinetic Turbine
	21	Dr. Salim Abbasbhai Channiwala, Pankajkumar Paragbhai Gohil	IPINDIA	502372	Product	26/04/2020	23/01/24	A Semi Open Type Splitter Impeller of Slurry Feed Pump with Spiral Cone Cutter
	22	Pankajkumar Paragbhai Gohil	IPINDIA	504844	Product	06/07/2020	31/01/24	A Gas Burner Unit
	23	Dr. Salim Abbasbhai Channiwala, Pankajkumar Paragbhai Gohil	IPINDIA	499923	Product	02/11/2020	16/01/24	A Hybrid Anaerobic Bio-digester with Integrated Microbial Colonies

	24	Mit Dharmesh Desai, Pankajkumar Paragbhai Gohil, Dr. Jigisha K. Parikh	IPINDIA	439168	Product	02/11/2020	17/07/2023	An Integrated Solar Energy Assisted System for Desalination of Sea Water Using Effect of Cavitation
	25	Dr. Salim Abbasbhai Channiwala, Pankajkumar Paragbhai Gohil	IPINDIA	384412	Product	09/03/2020	15/12/2021	A Feeding System for Biogas Digester Feedstock
	26	Dr. Pankajkumar Paragbhai Gohil	IPINDIA	363345-001	Design	27/04/2022	30/09/2022	Shredder and Crusher Machine
	27	Dr. Pankajkumar Paragbhai Gohil	IPINDIA	363192-001	Design	26/04/2022	07/10/2022	Cone Type Spiral Cutter
	28	Dr. Pankajkumar Paragbhai Gohil	IPINDIA	363337-001	Design	27/04/2022	14/10/2022	Cutter Housing
	29	Dr. Pankajkumar Paragbhai Gohil	IPINDIA	363338-001	Design	27/04/2022	21/10/2022	Liquid Dispensing Nozzle
	30	Dr. Pankajkumar Paragbhai Gohil	IPINDIA	363777-001	Design	06/05/2022	06/01/2023	Slurry Mixer and Filtering Device
	31	Dr. Pankajkumar Paragbhai Gohil	IPINDIA	373807-001	Design	09/11/2022	06/01/2023	Solar Lamp
	32	Dr. Pankajkumar Paragbhai Gohil	IPINDIA	373806-001	Design	09/11/2022	02/02/2023	Gantry Overhead Crane

	33	Dr. Pankajkumar Paragbhai Gohil	IPINDIA	363336-001	Design	27/04/2022	31/03/2023	Dual Cutter
	34	Dr. Pankajkumar Paragbhai Gohil	IPINDIA	363339-001	Design	27/04/2022	24/05/2023	Composter
	35	Dr. Pankajkumar Paragbhai Gohil, Amit Umeshbhai Mehta	IPINDIA	357334-001	Design	26/01/2022	17/03/2023	Water Current Meter Structure
	36	Dr. Pankajkumar Paragbhai Gohil, Amit Umeshbhai Mehta	IPINDIA	357333-001	Design	26/01/2022	16/03/2023	Twin Supportive Area Box Type Telescopic Water Current Meter Structure
	37	Piyush Thakorbhai Patel, Dr. Piyush Pragjibhai Gohil, Dr. Veerendra Kishan Shandilya	IPINDIA	526523	Product	15/06/2022	14-03-2024	Multiaxial foot-ankle mechanism for prosthetic legs
	38	Dr. Niki R. Pandya	The Patent Office, Government of India	538283	Utility patent	March 2019	16/05/2024	Surfactant System, And Method of Preparation Thereof
	39	Bhavisha Parmar, Vivek Chetanbhai Joshi, Mayuri A. Mehta, Dheeraj Kumar Singh, Rachana Oza, Stephanie	IPINDIA	202221000306	Utility	4-1-2022	19/7/2024	An Iot Based Neonatal Caddy

		Noronha, Ms. Niku Brahmbhatt						
	40	Vijayraj, Shivani Sharma, Vedik Dave, Ahmed Bhensdadiya, Dr. Nirali Nanavati, Dr. Arnav Bhavsar	IPINDIA	201921029555	Product	22/7/2019	28/11/2024	Neural Network Based Demography Recognition System
	41	Dr.P.Yasodha Dr. Yatinkumar Hasmukhlal Patel Dr Srinivas D B Dr. Deepika K M Rohit H P Dr. Jain Mayank Narendrakumar Dr.R.Mahadevi S Shanthi Ashish Pande Anubhav Sharma	IPINDIA	202441042747	Design	01-06-2024		Blockchain Technology For Secure And Trustworthy Decentralized Applications
	42	Dr.S.Thilagavathi Dr. Jain Mayank Narendra Kumar P.Saranya Devendra Ganeshrao Ingale Dr.T.R.Ramesh Ms.M.Evelin Jessy Prof. Amit Kumar Patil R.Thayammal	IPINDIA	202441055976	Design	23-07-2024		MACHINE LEARNING ALGORITHMS FOR IOT SERVICES IN BIG DATA AND CLOUD COMPUTING

		Jayakeerthi. M Vijetha Bhat						
	43	1.Mr. Chaudhari Vimalkumar Natvarbhai 2. Dr. Samip Prakashkumar Shah 3.Mr. Himanshukumar Natvarlal Chaudhari	IPINDIA	424799-001	Design	25-05-2024	26-.7-2024	Vertical Axis Hydrokinetic Turbine
	44	1.Mr. Chaudhari Vimalkumar Natvarbhai 2. Dr. Samip Prakashkumar Shah 3.Mr. Himanshukumar Natvarlal Chaudhari	IPINDIA	202421093 656	Product	29-11-2024	Pending	Savonius hydrokinetic turbine with split airfoil blades having trailing edge extension
	45	1.Mohil Rajbhoj 2. Daksh Ghodadara 3.Harsh Ramsnehi 4.Yash Rixawala 5.Dhruvin Shukla	IPINDIA	429698-001	Design	07-09-2024	02-12-2024	PELLET EXTRUDER
	46	1.Ishan Vaidya 2. Dhruv Chauhan 3.Yug Anghan 4.Vedant Patel	IPINDIA	429697-001	Design	07-09-2024	02-12-2024	AIR CONVEYER SYSTEM

		5.Hrishi Desai 6.Dhruvin Shulka.						
	47	Dr. Piyush Thakorbhai Patel ; Dr. Piyush Pragjibhai Gohil	IPINDIA	499965-001	Design	28-04-2026	-	Prosthetic Foot
	48	Dr. Piyush Thakorbhai Patel ; Dr. Piyush Pragjibhai Gohil	IPINDIA	499966-001	Design	28-04-2026	-	Split Toe Prosthetic Foot
	49	1.Saad Jariwala 2. Alok Raval 3.Aayush Panchal 4.Dhruvin Shukla 5.Amit Mehta.	IPINDIA	481454-001	Design	25/11/2026	-	Robotic Arm For Automated Object Removal In 3D Printing Systems
	50	1.Darshan Jhaveri 2. Dhirendra Patel 3.Ketul Shah 4.Kishan Parmar 5.Smit Pansuriya 6.Dr. Satish Dokiparti 7.Dhruvin Shukla 8.Amit Mehta.	IPINDIA	482229-001	Design	01-12-2025	-	Wheelchair
	51	1.Harshil Desai 2. Jashraj Pachchigar 3.Parth Jagetiya 4.Harsh Patel 5.Kashyap	IPINDIA	482488-001	Design	03-12-25	-	Peltier Refrigeration System

		Sanghavi 6.Dr. Dhruvin Shukla 7.Prof. Amit Mehta 8.Dr. Satish Dokiparti.						
	52	1. Uka Tarsadia University 2. Ms. Hridya Anilbhai Rangapariya 3. Ms. Srushti Manojbhai Patel 4. Mr. Tushar Dineshbhai Kachhadiya 5. Mr. Jigal Hiteshbhai Hirawala 6. Dr. Hiren Arvindbhai Shah	IPINDIA	454962-001	Design	10-04-2025	-	Sensor-Assisted Semi-Automated Stalagmometer for Surface Tension Measurement
	53	1 DR. HIREN ARVINDBHAI SHAH 2 MR. DHRUV UMESHKUMAR GANDHI 3 UKA TARSADIA UNIVERSITY	IPINDIA	13180/2025 -CO/L	Copyright	06-04-2025	_	Visual Guide to Static Structural Analysis of Pelton Bucket in ANSYS Workbench 16.0

	54	1 DR. HIREN ARVINDBHAI SHAH 2 MR. JIGAL HITESHBHAI HIRAWALA 3 MS. HRIDYA ANILBHAI RANGAPARIYA 4 MS. SRUSHTI MANOJBHAI PATEL 5 MR. TUSHAR DINESHBHAI KACHHADIYA 6 UKA TARSADIA UNIVERSITY	IPINDIA	LD-29450/2025-CO	Copyright	23/07/2025	-	Technical SOP Manual: Sensor-Assisted Semi-Automated Stalagmometer for Surface Tension Measurement
	55	Prof. (Dr.) Pranav B Lapsiwala	IPINDIA	202621025704A	Process	3-3-26	-Nil-	Continuous casting and rolling system for producing aluminum rod, sheet and strip
	56	1.Dr. VIVEK S AYAR 2.Dr. Shyam Rangrej 3.Dr. Pringal Patel 4.Dr. Sunny Singhania 5.Arun Kumar Pandey	IPINDIA	6468654	Design	29/08/2025	24/09/2025	Pattern for Casting

		6.Dr. Ravi Barot 7.Dr. Prasant Kumar Swain 8.Dr. Anas Ahmad Siddiqui						
	57	1.B M S Institute of Tech. & Mngt. 2. Dr. Dankan Gowda V 3.Dr. Kaushika Pal 4.Dr. Aswathappa P 5.Surindar Wawale 6.Dr. P Ramesh Naidu 7.Ms. Snigdha Rani Behera 8.Dr. Aparna Junnarkar	IPINDIA	478731-001	Design	31/10/2025	09-03-2026	SMART WATER QUALITY AND QUANTITY CONTROL DEVICE
	58	Dr. Pariza Kamboj	IPINDIA	202521116835	Invention	25th Nov 25	NA	Integrated Farm Management System for Irrigation, Crop Protection and Soil Analysis
	59	Dr. Pariza Kamboj	IPINDIA	202521057666 A	Invention	16th June 25	NA	System for early detection of cerebral palsy
	60	Amisha Sakariya , Bhavesh Patel,Jayesh	IPINDIA	202521109431	Invention	11st Nov,25	--	AI-driven Display Device Integrated with Ultrasound

		Chaudhary , Jaydeep Barad						Machine for Cerebellum Length Measurement
	61	Dr. Keyur Rana, Dr. Dhatri Pandya	IPINDIA	202621044745	Invention	8-Apr-26	---	System and Method for Real Time CognitiveEngagement Assessment Using Embedded ArtificialIntelligen
	62	Dhatri Pandya, Archil Chovatiya, Kartavya Mukeshbhai Lathia Vatsal Bhimjibhai Gadhiya Nevil Manishbhai Ghelani	IPINDIA	Application no: 202221019895/ Granted Patent no : 578389	Invention	01-04-22	19/01/2026	Autonomous Robot
	63	1 . Jainil Krushnavadan Tailor 2 . Parekh Manan 3 . Tejani Krish Bharatbhai 4 . Tiwari Satyam Ratneshbhai 5 . Kasat Dipali Rajgopal	IPINDIA	Design no.-463401-001	Design	25/6/25	13/10/25	Wearable Biomedical Device For Real-Time Stress Detection
	64	1 . Jainil Krushnavadan Tailor	IPINDIA	202621003349	Product	13/01/2026	--	Real-time Stress Pulse Monitor

		2 . Parekh Manan 3 . Tejani Krish Bharatbhai 4 . Tiwari Satyam Ratneshbhai 5 . Kasat Dipali Rajgopal						
	65	1. Archi Pradeep Gazdar 2. Kevat Kuldeep Kailashbhai 3. Dhvani Maktuporia Mehulbhai 4. Gattani Prerna Ashok 5. Kasat Dipali Rajgopal	IPINDIA	Design no. - 475029-001	Design	25/9/25	--	Eyeglass Mounted Intra Ocular Pressure Monitoring Apparatus
	66	1. Dhvani Maktuporia Mehulbhai 2. Archi Pradeep Gazdar 3. Kevat Kuldeep Kailashbhai 4. Kasat Dipali Rajgopal 5. Gattani Prerna Ashok	IPINDIA	202621057285	Product	5-5-26	--	Intraocular Pressure Monitoring System for Glaucoma Patients

	67	Dr. Vivaksha Jariwala, Prof. Ankit Patel, Tanisha Agrawal	IPINDIA	494644-001	Design	13-03-2026		Agricultural Farm Monitoring and Safety System
	68	Prof. Dhaval Rana, Dr. Madhavi Desai, Dr. Latesh Chaudhari, Charmin Patel, Aliesh Patel, Khambhati Nishit	IPINDIA	457457-001	Design	03-05-2025		Automatic Fire Fighting Robot
SRKI	69	DR. Smita Rajani	GOI	398206	NATIONAL	09/12/2019	31/05/2022	N-(Benzo[D]Thiazol-2-Yl)-2-(2-(2-Oxo-2h-Chromen-3-Yl)-1h-Benzo[D] Imidazol-1-Yl) Acetamide Derivatives And Use Thereof
	70	DR. Smita Rajani	GOI	401629	National	19-19-2019	19/07/2022	N'-(2-(1h-Benzo[D]Imidazol-1-Yl) Acetyl) Nicotinohydrazide Derivatives And Their Useof
	71	Dr. Rupal Snehkunj	IPINDIA GOV IN	387022-001	Design Patent		25/05/2023	Irrigation Robot

	72	Dr. Ratna Trivedi	The Patent office, Gov. of India	467349	Biological Product	12/04/2018	08/11/2023	Biopesticide Formulation From Cynotoxin-Microcystins
	73	Dr. Ratna Trivedi	The Patent office, Gov. of India	474513	Biological Product	21/04/2018	29/11/2023	Synthesis Of Antibacterial Silver Nano Particles Utilizing Cowdung Bacterial Cell Free Supernatant
	74	Dr. Ratna Trivedi	The Patent office, Gov. of India	202421073182.00	Formulation Product	27/09/2024	Pending	Esterified Fatty Acid Composite Formulation For Plant Growth
	75	Darshan Sunilkumar Marjadi	The Patent office, Gov. of India			04-09-2022	16-05-2024	Smart system to identify and reduce water and soil contamination at source to manage yield.
	76	Darshan Sunilkumar Marjadi	The Patent office, Gov. of India	202521122365		05-Dec-25		A Method For Producing Bioactive Metabolite-Enriched Extracts From Lignocellulosic Substrates

	77	Pratik Anthony Patel	The Patent office, Gov. of India			24-Nov-25	13-08-2026	
SCCCA	78	Punam Vinesh Patel	The Patent office, Gov. of India	480089-001		13-11-2025		Smart Fitness Trainer Apparatus

University Grants Commission

Appendix- XXXIV (F)
Details of Inter-departmental Research (Inter-disciplinary)

Institute	Academic Year	Name of Person Involved in Research	Title of Project	Name of Collaborator or Faculty	Name of the funding Agency	Project Status	Total Research Grant
MS-IDPT	2023-2026 (Project Duration)	Prof. Persi Engineer, LEAR and Legal Representative Prof. Vahhbiz Engineer, MS-IDPT-SCET Prof. Niraj Naik, MS-IDPT-SCET Prof. Hemlata Agarwal, SRLIM Prof. Pratiksinh Vaghegha, SRLIM Prof. Charmy Patel, SRKI Prof. Hardik Gandhi, MS-IDPT-SCET	Erasmus+ ERASMUS-EDU-2022-CBHE-STRAND-1 Project No. 101082909 "Fostering Inclusive and Equitable Quality Education to stimulate lifelong Sustainable Learning opportunities for HEIs in India." (InEq-SL)	**Partner Institutes:** Sarvajanik University (SU), India Charutar Vidya Mandal (CVMU), India Ganpat University (GUNI), India D. Y. Patil College Of Engineering & Technology, Kolhapur (DYPCET), India Universidad	European Union	On-Going	3.52 Cr.

				Politecnica De Cartagena, Spain (UPCT), Spain Rigas Tehniska Universitate, Latvia (RTU), Latvia			
SCET	2022-23	Dr. Mayuri Mehta	Kidney and Kidney Tumor Segmentation			Completed	
	2022-23	Dr. Mayuri Mehta	Ultrasound Image Enhancement			Completed	
	2022-23	Dr. Mayuri Mehta	Neurofibromatosis Tumor Segmentation on Whole-body MRI			Completed	
	2022-23	Dr. Nirali Nanavati	AI based Digital Smile Design			Completed	
	2022-23	Dr. Nirali Nanavati	Creating and Implementing a Circular Economy approach for the Surat Textile Market			Completed	
	2022-23	Dr. Nirali Nanavati	Creating and Implementing a Circular Economy approach for the Surat Textile Market			Completed	

	2022-23	PI: Dr. Pariza Kamboj	Automated Chatbot System For Gujarat Medical Services Corporation Limited	Co-PI: Prof. Jayesh Chaudhary		Completed	
	2022-23	Co-PI: Prof. Jayesh Chaudhary				Completed	
	2022-23	PI: Dr. Pariza Kamboj	Design And Develop An Ai-Powered Chatbot For The Technical Education Department			Completed	
	2022-23	Co-PI: Prof. Jayesh Chaudhary		Co-PI: Prof. Jayesh Chaudhary		Completed	
	2022-23	Prof. Pariza Kamboj	An Automated System For Sampling And Analysis For The Chlorination Of The Drinking Water			Ongoing	
	2022-23	Dr. Mayuri Mehta	Automated Identification of Lesions of Traumatic Brain Injury			Ongoing	
	2022-23	Dr. Mayuri Mehta	Self-supervised learning for 3D light-sheet microscopy image segmentation			Ongoing	
	2022-23	Dr. Mayuri Mehta	Automatic detection of craters & boulders from Orbiter High Resolution Camera (OHRC)			Ongoing	

			images using AI/ML techniques				
	2022-23	Dr. Mayuri Mehta	Weakly Supervised Cell Segmentation in Multi-modality High-Resolution Microscopy Images			Ongoing	
	2022-23	Dr. Mayuri Mehta	Kidney and Kidney Tumor Segmentation			Ongoing	
	2022-23	Dr. Nirali Nanavati	Dental Implant Identification using AI/ML			Ongoing	
	2022-23	Dr. Nirali Nanavati	Visual Story Telling using Generative AI			Ongoing	
	2022-23	Dr. Nirali Nanavati	Creating and Implementing a Circular Economy approach for the Surat Textile Market			Ongoing	
	2022-23	Dr. Nirali Nanavati	Trust and Transparency using Explainable AI in Healthcare Systems			Ongoing	

University Grants Commission

Appendix- XXXIV (G)

Details of Consultancy

Institute	Faculty / Department Involved in consultancy	Name of Client / Firm / Company / Agency / Organization	Type of Consultancy	Duration	Revenue Generated
SCET	Dr. Ashish Desai / Chemistry Prof. Hemali Jardosh/Civil Engg./SCET Prof. Mitali Shah/Civil Engg./SCET Prof. Anand Upadhyay/Chemical Engg Prof. Ashish Parmar/Chemical Engg./SCET Dr. Juned Miyajan/TIFAC/SCET Mr. Hitendra Patel/Civil Engg./SCET Dr. Darshan Marjadi/SRKI Dr. Sanjay Parekh/SRKI	Aarti Industries Ltd.	Environment Audit Work	01/04/2021 to 31/03/2022	2,72,018.00
		Deccan Fine Chemicals (India) Pvt. Ltd	Environment Audit Work	01/04/2021 to 31/03/2022	4,11,500.00
		E-Front Line Recycling Pvt. Ltd.	Environment Audit Work	01/04/2021 to 31/03/2022	83,574.00
		E-Process House	Environment Audit Work	01/04/2021 to 31/03/2022	34,580.00
		Gharda Chemicals Ltd.	Environment Audit Work	01/04/2021 to 31/03/2022	3,41,912.00
		Godrej Industries Ltd	Environment Audit Work	01/04/2021 to 31/03/2022	4,00,130.00
		Gujarat Insecticides Ltd.	Environment Audit Work	01/04/2021 to 31/03/2022	3,62,289.00
		National Thermal Power Corporation Ltd.	Environment Audit Work	01/04/2021 to 31/03/2022	1,22,581.00
		Navin Flurine International Ltd.	Environment Audit Work	01/04/2021 to 31/03/2022	4,70,488.00
		Shree Khedut Sahakari Khand Udyog Mandli	Environment Audit Work	01/04/2021 to 31/03/2022	2,11,258.00
		Shree Sayana Vibhag Sahkari Khand Udhyog Mandali	Environment Audit Work	01/04/2021 to 31/03/2022	1,92,294.00

		Shri Ganesh Khand Udhyog Sahakari Mandali Ltd.	Environment Audit Work	01/04/2021 to 31/03/2022	1,92,870.00
		Spectrum Dyes & Chemicals Pvt. Ltd	Environment Audit Work	01/04/2021 to 31/03/2022	2,44,590.00
		Tirupati Organics Pvt. Ltd.	Environment Audit Work	01/04/2021 to 31/03/2022	2,51,007.00
		Aarti Industries (Anushakti Division)	Adequacy Work	01/04/2021 to 31/03/2022	2,95,540.00
		Green Gene Enviro Protection And Infrastructure	Adequacy Work	01/04/2021 to 31/03/2022	4,08,665.00
		Gujarat Enviro-Protection And Infrastructurre (Hary	Adequacy Work	01/04/2021 to 31/03/2022	6,25,210.00
		Kadodara Aqua Solutions Private Limited	Adequacy Work	01/04/2021 to 31/03/2022	30,000.00
		Micas Organics Ltd.	Adequacy Work	01/04/2021 to 31/03/2022	36,000.00
		Recycling Solutions Pvt. Ltd.	Adequacy Work	01/04/2021 to 31/03/2022	20,000.00
		Shiv Pharmachem Ltd.	Adequacy Work	01/04/2021 to 31/03/2022	27,500.00
		The Southern Gujarat Chamber Of Commerce & Industry	Adequacy Work	01/04/2021 to 31/03/2022	32,000.00
		Weave Water Enviro Private Limited	Adequacy Work	01/04/2021 to 31/03/2022	30,000.00
		Narmada Clean Tech	Adequacy Work	01/04/2021 to 31/03/2022	12,500.00
	Dr. Ashish Desai / Chemistry Prof. Hemali Jardosh/Civil Engg./SCET Prof. Mitali Shah/Civil Engg./SCET	Aceto Chem Private Limited	Environment Audit Work	01/04/2022 to 31/03/2023	1,79,300.00
		Cheminova India Ltd.	Environment Audit Work	01/04/2022 to 31/03/2023	2,55,464.00
		Colortex Industries Pvt. Ltd Tsdf	Environment Audit Work	01/04/2022 to 31/03/2023	6,89,103.00

	Prof. Anand Upadhyay/Chemical Engg Prof. Ashish Parmar/Chemical Engg./SCET Dr. Juned Miyajan/TIFAC/SCET Mr. Hitendra Patel/Civil Engg./SCET Dr. Darshan Marjadi/SRKI Dr. Sanjay Parekh/SRKI	Dcm Shri Ram Ltd. (Shriram Alkali & Chemicals)	Environment Audit Work	01/04/2022 to 31/03/2023	3,99,940.00
		Enviro Techonology Ltd.	Environment Audit Work	01/04/2022 to 31/03/2023	2,08,232.00
		Essar Power Hazira Ltd.	Environment Audit Work	01/04/2022 to 31/03/2023	2,62,570.00
		Green Gene Enviro Protection And Infrastructure	Environment Audit Work	01/04/2022 to 31/03/2023	4,96,760.00
		Hojiwala Infrastructure Limited	Environment Audit Work	01/04/2022 to 31/03/2023	1,18,955.00
		Nuclear Power Corp. Of India Ltd, Kakrapar Atomic P	Environment Audit Work	01/04/2022 to 31/03/2023	4,36,125.00
		Sachin Infra Environment Ltd	Environment Audit Work	01/04/2022 to 31/03/2023	2,66,650.00
		Vapi Green Enviro Limited	Environment Audit Work	01/04/2022 to 31/03/2023	2,74,170.00
		Hatex Prints	Environment Audit Work	01/04/2022 to 31/03/2023	17,862.00
		Zentiva Pvt. Ltd	Environment Audit Work	01/04/2022 to 31/03/2023	2,59,770.00
		Aarti Industries Ltd- Dahej	Adequacy Work	01/04/2022 to 31/03/2023	55,000.00
		Gujarat Enviro-Protection And Infrastructure Private Limited	Adequacy Work	01/04/2022 to 31/03/2023	47,025.00
		Vasundhara Enterprise	Adequacy Work	01/04/2022 to 31/03/2023	65,000.00
		Green Gene Enviro Protection And Infrastructure Pvt	Adequacy Work	01/04/2022 to 31/03/2023	1,05,835.00
		Mahavir Synthesis Pvt Ltd	Adequacy Work	01/04/2022 to 31/03/2023	30,000.00
		Water Factory (Pachpadra) Private Limited	Adequacy Work	01/04/2022 to 31/03/2023	45,000.00

		Gujarat Eco-Textile Park Limited	Adequacy Work	01/04/2022 to 31/03/2023	95,000.00
		Mahavir Eco Projects Pvt. Ltd.	Adequacy Work	01/04/2022 to 31/03/2023	20,000.00
		Weave Water Enviro Private Limited	Adequacy Work	01/04/2022 to 31/03/2023	40,000.00
		Kadodara Aqua Solutions Private Limited	Adequacy Work	01/04/2022 to 31/03/2023	40,000.00
		Anupam Rasayan India Ltd.	Adequacy Work	01/04/2022 to 31/03/2023	1,35,000.00
		Green Gene Recyclers Pvt. Ltd	Adequacy Work	01/04/2022 to 31/03/2023	20,000.00
		Shiv Enterprise	Adequacy Work	01/04/2022 to 31/03/2023	1,00,000.00
		Infichem Pharma Pvt. Ltd	Adequacy Work	01/04/2022 to 31/03/2023	1,00,000.00
		Micas Organics Ltd.	Adequacy Work	01/04/2022 to 31/03/2023	95,000.00
	Dr. Ashish Desai / Chemistry Prof. Hemali Jardosh/Civil Engg./SCET Prof. Mitali Shah/Civil Engg./SCET Prof. Anand Upadhyay/Chemical Engg Prof. Ashish Parmar/Chemical Engg./SCET Dr. Juned Miyajan/TIFAC/SCET	Anupam Rasayan India Ltd.	Environment Audit Work	01/04/2023 to 31/03/2024	3,09,310.00
		Asian Paints Ltd.	Environment Audit Work	01/04/2023 to 31/03/2024	2,80,980.00
		L&T Special Steels Heavy Forgings Pvt Ltd	Environment Audit Work	01/04/2023 to 31/03/2024	1,93,345.00
		Narmada Clean Tech	Environment Audit Work	01/04/2023 to 31/03/2024	6,19,590.00
		Palsana Enviro Protection	Environment Audit Work	01/04/2023 to 31/03/2024	2,99,790.00
		Shahlon Textile Park Pvt Ltd	Environment Audit Work	01/04/2023 to 31/03/2024	2,03,220.00
		Tagros Chemicals India Pvt Ltd	Environment Audit Work	01/04/2023 to 31/03/2024	4,11,245.00

	Mr. Hitendra Patel/Civil Engg./SCET Dr. Darshan Marjadi/SRKI Dr. Sanjay Parekh/SRKI	Upl Ltd	Environment Audit Work	01/04/2023 to 31/03/2024	2,94,480.00
		Nuclear Power Corp. Of India Ltd, Kakrapar Atomic P	Environment Audit Work	01/04/2023 to 31/03/2024	25,000.00
		Micas Organics Ltd.	Adequacy Work	01/04/2023 to 31/03/2024	97,500.00
		J R Synthetic Pvt Ltd	Adequacy Work	01/04/2023 to 31/03/2024	45,500.00
		Green Gene Recyclers Pvt. Ltd	Adequacy Work	01/04/2023 to 31/03/2024	90,000.00
		Anupam Rasayan India Ltd.	Adequacy Work	01/04/2023 to 31/03/2024	70,000.00
		Green Gene Enviro Protection And Infrastructure	Adequacy Work	01/04/2023 to 31/03/2024	35,000.00
		Cheminova India Ltd.	Adequacy Work	01/04/2023 to 31/03/2024	40,000.00
		Palsana Textile Park Private Ltd	Adequacy Work	01/04/2023 to 31/03/2024	40,000.00
		L&T Special Steels Heavy Forgings Pvt Ltd	Adequacy Work	01/04/2023 to 31/03/2024	17,000.00
SRKI	Dr. Hemangi Desai/Chemistry	Surat Municipal Corporation, Surat	Ambient Air Quality Monitoring with Mobile Van at Nana Varachha Fly over bridge and Kapodra Traffic Circle, Police Station, to check the reduction in vehicular emission due to heavy traffic.	2008 to 2009	1,25,000/- INR
	Dr. Hemangi Desai/Chemistry	Ginni Filaments, Panoli	Given Expert Services for Surfactant – Polymer Interaction Studies.	2009	

	Dr. Hemangi Desai/Chemistry	INOX AIR PRODUCTS LTD., Essar, Surat.	Water Quality Testing	2009	
	Dr. Hemangi Desai/Chemistry	Industrial Chemical Formulation Company, Navsari	Water Quality Testing	2009	
	Dr. Hemangi Desai/Chemistry	M/s. Garden Silk Mills Ltd., Jolwa, Surat	Water Quality Testing	2009	
	Dr. P.B. Desai & Dr. Sanjay /Microbiology	KRIBHCO (Krishak Bharti Cooperative Ltd.), Surat	Development of liquid biofertilizers	2013-14	2,27,463.00
SRLIM	Dr. Roshni Singh, Dr. Delnaz Variava	Salvavidas Pharmaceuticals	Training	22nd and 29th July 2023	6,000
	Dr. Hemlata Agarwal, Dr. Pooja Patel & Dr. Delnaz Variava	SRK Institute of Skills	Solar Course OB Training	12th to 16th August 2024	3,000
			3-Day FDP on Teaching Learning Methodologies in Higher Education (26-28 Dec 2022)	2022-23	15,000.00
		SPCB	Survey to identify potential location for bank. Coordinated and wrote report of the survey done for SPCB. • Total 500 questionnaires were filled by 19 students of MBA sem III. • Two different survey's were done - for exsisting customers of SPB, Umra Branch and another of potential customets of VIP road and nearby places	2022-23	40,000.00

		Uniwill Management Consultants Pvt. Ltd., Surat	Promoting 'Hidden Treasure' Course to target customers of Surat City. Corordinated Questionnaire preperation, data collection and data entry of 200 questionnaires for Uniwill Management Consultants Pvt. Ltd., Surat. • Total 188 questionnaires were filled by 24 students of MBA Sem I. Data Collection and data entry was submitted. Three students did telecalling and were paid directly.	2022-23	25,000.00
		SRKKF, Surat	Vocational Courses Need Identification Survey, Coordinated, wrote report and did survey for Vocational Courses Need Identification for SRKKF, Surat. Total data collected was for 40 Companies and 6 Institutions, 2 Corporate recruiters, 1 placement consultants and 17 alumni were surveyed.	2022-23	80,000.00

		SRK Institute of Skills (SRKKF) and the Centre for Social Studies	Collaborated with 12 faculty members to deliver and coordinate Soft Skills sessions (17 hours) between December 9, 2024, to January 3, 2025, organized by SRK Institute of Skills (SRKKF) and the Centre for Social Studies.	2024-25	8000
		SRK Institute of Skills (managed by SRKKF) in collaboration with the Centre for Social Studies	Jointly conducted 16 hours of Soft Skills training between February 3 to 28, 2025, as part of a 10-member faculty team. The sessions were organized by SRK Institute of Skills (managed by SRKKF) in collaboration with the Centre for Social Studies.	2024-25	11000
		Anubhav Techno Solutions Pvt. Ltd	"Business Restructuring - Anubhav Techno Solutions Pvt. Ltd."	2022-23	Rs. 1,00,000
MS-IDPT	MS-MS-IDPT	SES	Design of New MS-MS-IDPT Building	2023-2026	N.A.
SCCCA	COMMERCE DEPARTMENT	All India Bar Examination 2025	Law	30-11-2025	99960
	COMMERCE DEPARTMENT	Pre-Recruitment Examination for The Surat Peoples Co Op Bank Ltd.	Banking	27-06-2026	135204

University Grants Commission

Appendix- XXXIV (H)
Details of Externally funded Research Projects

Institute	Academic Year	Name of other persons associated with Project	Title of Project	Name of the funding Agency	Status	Total Research Grant (Received in Rs.)
BRCM	**Chunilal Gandhi Vidyabhavan**	Dr. Meeta Vansadia	Digitisation of Manuscripts of Chunilal Gandhi Vidyabhavan	National Mission for Manuscripts, Ministry of Culture, Govt. of India	Completed	
	15-01-2009	Darshan Sunilkumar Marjadi	Production of Biodegradable plastics through microorganisms isolated from oil contaminated soil	UGC	Completed	180000
	20-10-2024	Pratik Anthony Patel	The Burning Thread	SU-SSIP	Ongoing	100000
	08-10-2025	Pratik Anthony Patel	DS Cosmetices	SU-SSIP	Ongoing	50000
	01-05-2022	Charmy Harshadkumar Patel	"Fostering Inclusive and Equitable Quality Education to stimulate lifelong Sustainable Learning opportunities	The European Education and Culture Executive Agency (EACEA)	Ongoing	0

			for HEIs in India (InEq-SL)"			
	30-01-2026	Helina Subodh Patel	Vaginal Microbial Restoration Using Traditional Indian Therapeutic Practices: An Integrative Microbiome-Based Study	IKS	Ongoing	0
	01-04-2024	Anjana Dhirajlal Ghelani	Evaluation of traditional and alternative natural farming inputs for conventional and vertical farming.	Gujarat State Biotechnology Mission,	Ongoing	6732712
	01-01-2012	Anjana Dhirajlal Ghelani	Microbial Biodiversity exploration for liquid biofertilizer application from cultivated area.	Gujarat Council on Science and Technology, DST, GoG.,	Completed	25000
	01-01-2010	Anjana Dhirajlal Ghelani	Occurrence and Detection of Residues of Organochlorine Pesticides in Gujarat agro-ecosystem	Gujarat council on Science and Technology, DST, GoG.	Completed	25000
MS-IDPT	2023-2026 (Project Duration)	Prof. Persi Engineer, LEAR and Legal Representative	Erasmus+ ERASMUS-EDU-2022-CBHE-STRAND-1 Project No. 101082909 "Fostering	European Union	On-going	3.52 Cr.

		Prof. Vahhbiz Engineer, MS-IDPT-SCET Prof. Niraj Naik, MS-IDPT-SCET Prof. Hemlata Agarwal, SRLIM Prof. Pratiksinh Vaghegha, SRLIM Prof. Charmy Patel, SRKI Prof. Hardik Gandhi, MS-IDPT-SCET	Inclusive and Equitable Quality Education to stimulate lifelong Sustainable Learning opportunities for HEIs in India." (InEq-SL)			
	2023-24	Prof. Hardik Gandhi	Teachers' Training Program - KA171 of European Union	European Union	Completed	1,94,000/-
	2023-24	Prof. Zeenia Engineer	Teachers' Training Program - KA171 of European Union	European Union	Completed	1,94,000/-
	2023-24	Prof. Vahhbiz Engineer	Teachers' Training Program - KA171 of European Union	European Union	Completed	1,94,000/-
	2023-24	Prof. Persi Engineer	InEq-SL: Fostering inclusive and equitable lifelong sustainalbe	European Union	Completed	3,60,00,000/-

			learning for HEIs of India			
	2024-25	Prof. Persi Engineer	Teachers' Training Program - KA171 of European Union	European Union	Completed	1,94,000/-
	2024-25	Prof. Hardik Gandhi	Teachers' Training Program - KA171 of European Union	European Union	Completed	1,94,000/-
	2024-25	Prof. Hardik Gandhi	Research Mobility to Latvia for 1 month	European Union	Completed	2,30,000/-
	2025-26	Prof. Persi Engineer	Training at Cyprus University of Technology, Cyprus (Horizon project)	European Union	Completed	4,39,100/-
	2025-26	Prof. shivani Thakkar	Nish		grant for setup and preliminary research/testing for the work	72500/-
	2025-26	Prof. Sarupa Dave	Martini bar chair		grant for POC and IPR	1,37,500/-
	2025-26	Prof. Sarupa Dave	Glamophone Dressing Table		his amount will allow you to complete the setup and preliminary	1,87,500/-

					research/testing for the work	
	2025-26	Prof. Rikta Desai	ReBrick: Waste Se Vikas – Transforming Debris into Destiny		POC and IPR	1,62,500/-
	2025-26	Prof. Bhavna Vimawala	student thesis competition January-July 2025" Reimagining urban rivers organized by NIUA in collaboration with the National Mission for Clean Ganga (NMCG) for titled "Architecture that heals the river-Incarnation of Manikarnika Ghat for Eco-spirituality - Varanasi India" for selected student Aaryan Buddhdev who is selected for the scholarship of Rs. 50,000/_. based on the result of competition and formal agreement between NIUA and MS-IDPT			50,000/-

SCET	2019-2021	Dr. Jitendra R. Ajmeri	Advances in Circular Knitting	AICTE	Completed	13448800
	2020-21	Dr. Pankaj Gohil	Development and Investigation of Zero Head Sustainable System for Power Generation from Flowing Canal Water	GUJCOST , DST-Govt. of Gujarat	Completed	2511520
	2020-21	Mr. Dhruvin Shukla	Solar still as regenerator and Internally cooled Dehumidifier	Design Innovation Centre, GTU	Completed	70000
	2020-21	Prof. Amit Mehta and Mr. Dhruvin Shukla	Development and Experiment of the Nitinol Engine with Solar Water Heater	Design Innovation Centre, GTU	Completed	38350
	2020-21	Prof. Aniket K. Tandel	The Food Pin App	Gujarat Innovation Council	Completed	50000
	2020-21	Prof. Aniket K. Tandel	Developing a Automated Motorized Scanner to assist in performing NDT(Non Destructive Testing)	Student Start-up & Innovation Policy	Completed	50000
	2020-21	Prof. Aniket K. Tandel	Star Gang Cutting Machine	Student Start-up & Innovation Policy	Completed	40000

	2020-21	Prof. Nilesh Patel	Folding mechanism for solar panel	Design Innovation Centre, GTU	Completed	12415
	2023	Ms.Amrita Das, Dr.Queen Sarkar Banerjee, Dr Kuriakose Mathew	Feminist Afterlife of Colonialism, Conference in the University of Oregon, Eugene, USA	Decolonial Philosophies Collaboratory, Research Interest group, The University of Oregon	Completed	$440
	2021-24	Dr. Vimal K. Patel, Dept. of Mechanical Engineeirng Department, SVNIT-Surat		Development and Investigation of Zero Head Sustainable System for Power Generation from Flowing Canal Water	Completed	2533781
	2022-23	Dr. PAriza Kamboj & Dr. Nehal Shah	Received a grant of Rs. 90,000/- for a ten days professional certificate program entitled "Robotics Master Training" as a part of STEAM based training for the skill development sponsored by TEERTH (Training for Excellence, Efficiency and Research Towards Higher Education)	Received a grant of Rs. 90,000/- for a ten days professional certificate program entitled "Robotics Master Training" as a part of STEAM based training for the skill development sponsored by TEERTH (Training for Excellence, Efficiency and Research Towards Higher Education)		2,500$

			during 23rd Jan - 4th Feb 2023	during 23rd Jan - 4th Feb 2023		
	2024-25	Prof. Dhatri Pandya	Received a grant for research project based on Healthcare information Retreival	Received a grant for research project based on Healthcare information Retreival		2,500$
	2024-25	Dr. Saroh Dastoor	Conditional Based Predictive Maintenance For Tunnel Booster Fan			2,50,000
	2024-25	Dr. Saroh Dastoor	Agrointel			40,000
	2023-24	Dr. Pranav Lapsiwala	Skybound			1,00,000
	2023-24	Dr. Vandana Shah	Thero Heal			50,000
	2023-24	Dr. Chirag Paunwala	for AI based solution to improve CNC machine			75,000
	2022-23	Dr. Nehal Shah	10 days professional certificate program entitled "Robotics Master Training" as a part of STEAM based training for the skill development sponsored by TEERTH (Training for Excellence, Efficiency and			2,08,750

			Research Towards Higher Education) Knowledge Consortium of Gujarat (KCG)			
	2023-24	Dr. Nehal Shah	ATAL academy sponsored One week FDP on Silicon Chip Design from Circuits to System			3,50,000
	2024-25	Dr. Nirali Nanavati	MedVisAR: Redefining Surgical Precision through Virtual Reality			Rs. 1,80,000
	2024-25	Dr. Pariza KAmboj	"Krushi Mitra: Revolutinizing Agriculture with Integrated Farm"			Rs. 1 Lakh
	2022-23	Dr. Mayuri Mehta	IoT based Device to Monitor the Quality of Vermicompost Nutrients			75000
	2022-23	Dr. Mayuri Mehta	Urban Health ATM			14000
	2023-24	Dr. Mayuri Mehta	AI-Enabled Display Device Integrated with Fluoroscopy Machine			75000

	2023-24	Dr. Manisha P. Vashi	Art Minar			25000
	2023-24	Dr. Manisha P. Vashi	To Make a Plateform for Construction Materials Product saling			28500
	2024-25	Dr. Saroh Dastoor	Conditional Based Predictive Maintenance For Tunnel Booster Fan			2,50,000
	2024-25	Dr. Saroh Dastoor	Agrointel			40,000
	2023-24	Dr. Pranav Lapsiwala	Skybound			1,00,000
	2023-24	Dr. Vandana Shah	Thero Heal			50,000
	2023-24	Dr. Chirag Paunwala	for AI based solution to improve CNC machine			75,000
	2022-23	Dr. Nehal Shah	10 days professional certificate program entitled "Robotics Master Training" as a part of STEAM based training for the skill development sponsored by TEERTH (Training for Excellence, Efficiency and			2,08,750

			Research Towards Higher Education) Knowledge Consortium of Gujarat (KCG)			
	2023-24	Dr. Nehal Shah	ATAL academy sponsored One week FDP on Silicon Chip Design from Circuits to System			3,50,000
	2024-25	Dr. Nirali Nanavati	MedVisAR: Redefining Surgical Precision through Virtual Reality			1,80,000
	2024-25	Dr. Pariza KAmboj	"Krushi Mitra: Revolutinizing Agriculture with Integrated Farm"			1,00,000
	2022-23	Dr. Mayuri Mehta	IoT based Device to Monitor the Quality of Vermicompost Nutrients			75000
	2022-23	Dr. Mayuri Mehta	Urban Health ATM			14000
	2023-24	Dr. Mayuri Mehta	AI-Enabled Display Device Integrated with Fluoroscopy Machine			75000

	2025-26	Dr. Piyush T. Patel	ModuPrint	SSIP		50,000
	2025-26	Amit Umeshbhai Mehta	Hydraulic crane with pressure intensifier	SSIP		1,20,000
	2025-26	Dr. Srujal Rana and Prof. Anand Upadhyay	RuralReact: Smart Modular Chemical Kit	SSIP		1,50,000
	2025-26	Dr.Vaishali R Umrigar	The Nano-Vedic Project	SSIP		1,00,000
	2025-26	Dr. Samip P. Shah	ARES development	SSIP		10,000
	2025-26	Dr. Samip P. Shah Dr. Shabbir Bhora	EV Development	SSIP		1,50,000
	2025-26	Dr Sarosh Dastoor	Surakshit Rail	SSIP		20,000
	2025-26	Dr Sarosh Dastoor	Smart Sniffer	SSIP		75,000
	2025-26	Dr. Vandana Shah	Robot Serving in Restaurant	SSIP		48,000
	2025-26	Dr. Kaushika Pal	VartaPanel	SSIP		20,000

	2025-26	Mayuri Mehta, Vivek Joshi, Rachana Oza	AI-driven Device for Early and Real Time Detection of Multiple Eye Diseases from Fundus Image	SSIP		75000
	2025-26	Mayuri Mehta	CareClip - A Smart Diaper Monitoring Device	SSIP		75,000
	2025-26	Jayesh Chaudhary, Bhavesh Patel, Jaydeep Barad	AI-driven Display Device Integrated with Ultrasound Machine for Cerebellum Length Measurement	SSIP		IPR Grant
	2025-26	Keyur Rana, Dhatri Pandya	Vidhya-Attention: Noninvasive Student Attention Monitoring System Using Deep Learning	SSIP		INR 1,10,000
	2025-26	Dhatri Pandya	SwatchSense	SSIP		INR 1,37000
	2025-26	Dipali Kasat, Purvi Tandel	Smart Animal Detection and Deterrent System	SSIP		INR 30,000
	2025-26	Dipali Kasat	SpeakEZ	SSIP		Rs. 50,000
	2025-26	Dipali Kasat	Transit Guard	SSIP		Rs. 60,000

	2025-26	Dipali Kasat	VisionSentinel	SSIP		Rs. 90,000
	2025-26	Dipali Kasat	Anti Vape Detection and Alert Device	SSIP		Rs. 50,000
SRKI	03-02-23 to 03-02-26	Dr. Anjana Ghelani Dr. Rajesh Patel	Exploration of traditional and alternative natural farming input on conventional and vertical farming for economic and sustainable agriculture practice.	GSBTM (Gujarat State Biotechnology Mission)	Ongoing	67,32,712

University Grants Commission

Appendix- XXXIV (I)

Details of Educational Programmes Arranged

Institute	Academic Year	Title of the Programme	Duration of the programme	Programme Sponsorer (If Any)	Grant / Fund Received (If Any)
BRCM	2008-09	Human Approach in Librarianship	1 Day	MANLIBNET	
	2010-11	Onsite In-House Training Programme On Library Software 2.0	2 Days	INFLIBNET	
	2011-12	Research Techniques in LIS	2 Days	MANLIBNET	
	2011-12	Managerial Skills for Library Professionals	2 Days	MANLIBNET	
	2012-23	Open Access Resources: Application in the Libraries	2 Days	MANLIBNET	
	2014-15	Developing Relevant Competencies among Library Professionals	1 Day	MANLIBNET	
	2014-15	Open Access: Application in the Libraries	2 Days	MANLIBNET	
	2014-15	Excelling Questionnaire Design and Report Writing	1 Day		
	2014-15	Excelling Statistical Analysis using MS-Excel	1 Day		
	2015-16	"Managerial Skills for Library Professionals	2 Days	MANLIBNET	
	2015-16	Achieving Professional Excellence (APEX) – Success without Stress	1 Day		
	2015-16	Excelling Statistical Analysis using MS-Excel	1 Day		
	2016-17	New Skills for library Professionals in the Digital Age	2 Days	MANLIBNET	
	2016-17	Elements of Effective Librarianship	2 Days	MANLIBNET	

	2016-17	Excelling Questionnaire Design and Report Writing	1 Day		
	2016-17	Excelling Statistical Analysis using MS-Excel	1 Day		
	2016-17	One day state level Faculty Development Programme on Data Analysis using MS - Excel	1 Day		
	2017-18	Librarian Development Programme on Joomla & DSpace	4 Days	MANLIBNET	
	2017-18	Excelling Statistical Analysis using MS-Excel	1 Day		
	2018-19	Library Science Research: Techniques, Methods and Trends	1 Day	MANLIBNET	
	2018-19	Digital Resources: Issues and Challenges Management	1 Day	MANLIBNET	
	2018-19	Excelling Statistical Analysis using MS-Excel	1 Day		
	2019-20	Enhancing Focus	6 Day		
	2020-21	International Virtual Librarian Development Programme	3 Days		
	2020-21	International Virtual Librarian Development programme	5 Days		
	2020-21	One day workshop on Data Analysis and Report Writing	1 Day		
	2020-21	One day workshop on Data Analysis and Report Writing	1 Day		
	2022-23	" NAAC Accreditation : Strategy and Best Practices"	1 Day	MANLIBNET	
	2022-23	"Essential Skill Enhancement for LIS Professionals	1 Day	MANLIBNET	
	2022-23	Excelling Statistical Analysis	1 Day		
	2022-23	Excelling at Advanced Statistical Analysis	1 Day		
	2023-24	Data Analysis using SPSS	1 Day		
	2025-26	One-Week International SPARC Workshop Talk title-Developing Tourism in Surat	24th and 28th November 2025		

	2025-26	Data-Driven Discovery: A Hands-on Workshop Talk Title - Testing of Normality	24th September, 2025		
MS-IDPT	2021-22	Expert Lecture by Ar. Amit Mistry on "Project Planning and Appraisal",	3rd June 2021		
	2021-22	Expert Talk by Mr. Viral Mazumdar, Advisory Council – LMAD, Asia Plateau – Panchgani on 14th July 2021	14th July 2021		
	2021-22	Expert lecture by Ar. Nitin Killawala on "Intricacies in Interior Design",	3rd August 2021		
	2021-22	Expert Talk by Dipen Gada on "Importance of Material, Light & Shades in Interiors",	19th August 2021		
	2021-22	Expert lecture by Ar. Habib Khan, President COA on Vocal for LOCAL- the गेंदा फूल of Architecture, 24th August 2021.	24th August 2021		
	2021-22	Expert Talk by IIID President Ar. Jabeen Zacharias on 8th October 2021	8th October 2021		
	2022-23	20th to 22nd - Feb - International week organised at SARVAJANIK UNIVERSITY and at MS-IDPT-SCET with an intention to create Opportunities for Networking and Collaboration amongst Universities/Institutions at national as well as international level.	20th to 22nd Feb 2023		
	2022-23	1st April 2023 - Expert Lectures delivered by Er. Dharam Bhagat, Ar. Dinesh Suthar & Ar. Niki Panchani; who delivered lectures on various topics of Housing Design and Structure gave a deeper insight to the students and enriched the design process. This joint workshop charted the way ahead in the process of Housing Design.	1st April 2023		
	2022-23	Conducted Cloth Collage Workshop at INFINITY program conducted by IID, Surat Chapter	25th Nov. 2022		

	2022-23	Conducted a "Wood Carving and Printing Workshp" as pre-event of EXUBERANCE 2K22, organized by SCET-SU	23rd March 2022		
	2022-23	1 Day National Seminar in Virtual Mode on Digital Art and Intangible Cultural Heritage of Indigene on 26th March 2022 organized by Dept. of Fine Arts, Arya Kanya Mahavidyalaya, Shahabad,Markanda,Haryana	26th March 2022		
	2022-23	Conducted a 3 day" Miniature painting and relief workshop" at Faculty of Architecture,Design and Planning,Ganpat University	2nd May to 4th May 2022		
	2022-23	Group Show"Alter", Organized at Hutheesing Visual Art Center, Ahmedabad from 8th to 12th Feb 2023	8th to 12th February 2023		
	2022-23	20 th to 22 nd - Feb - International week organised at SARVAJANIK UNIVERSITY and at MS-IDPT-SCET with an intention to create Opportunities for Networking and Collaboration amongst Universities/Institutions at national as well as international level.	20th to 22nd Feb. 2023		
	2022-23	Group Show"Connecting Roots" organized at V.R.Mall,Surat by Dumas Art Project	4th to 20th March 2023		
	2022-23	Work titled " Panch Ganesha" was selected for display in the 16th All India Traditional Art Exhibition 2023,	2023		
	2022-23	Expert Lectures delivered by Er. Dharam Bhagat, Ar. Dinesh Suthar & Ar. Niki Panchani; who delivered lectures on various topics of Housing Design and Structure gave a deeper insight to the students	1st April 2023		

		and enriched the design process. This joint workshop charted the way ahead in the process of Housing Design.			
	2023-24	Students of B.Arch II Sem III opting for the Module on Building with Natural Material - Mud were taken to Sankalan -Hunnarshala Foundation at Bhuj. Prof. Palke Patel and Ar. Ashumi Jhaveri accompanied them. Managing Director Tejas Kotak and Master Artisan Hemant Dudhariya taught them different Earth Techniques through hands-on techniques involving stabilised rammed earth, compressed stabilized earth block, adobe making, wattle & daub, Mud roll, Mud concert, adobe masonry with mud mortar and mud plaster with different coats and finishes	9th to 12th July 2023		
	2023-24	• 9th to 12th – July 2023 - Hands-on workshops are the best methods to teach Architecture and Building Materials. Students of B.Arch II Sem were taken to Sankalan - Hunnarshala Foundation at Bhuj. Prof. Palke Patel and Ar. Ashumi Jhaveri accompanied them. Managing Director Tejas Kotak and Master Artisan Hemant Dudhariya taught them different Earth Techniques.	9th -12th July 2023		
	2023-24	• IPRs_ Intellectual Property Rights workshop @MS-IDPT-SCET from 25th May to 29th May 2023. The resource persons of the workshop Prof. Dr. Diplai Kasat (Computer Engineering Department, SCET) and Prof. Aniket Tandel (Mechanical Engineering Department, SCET) shared very insightful information on the	25th to 29th May 2023		

		subject. Around 60 participants including Faculty team and students of MS-IDPT registered for the workshop and gained knowledge about the process of legalization and authorisation for our own creation. Prof. Rikta Desai, Prof. Tejas Patel and Prof. Shivani Thakkar coordinated the workshop, under the guidance of Prof. Bhavna Vimawala, In-charge Principal and Dean-MS-IDPT-SU and Prof. Persi Engineer, Honorable Pro-Vost, SU.			
	2023-24	Bridging brilliance and education! An esteemed expert Prof. Anjana Vyas from L J University (Ex Acting Dean at Faculty of Technology, CEPT) by Prof. Bhavna Vimawala, Principal, MS-IDPT - SCET. The Lecture was focused on sharing insights for Urban Planning Process and Techniques for our Postgraduate Students.	25th August 2023		
	2023-24	Basic Design workshop by Ar. PRADNYA CHAUHAN at MS-IDPT-SCET @Sarvajanik University turned out to be a learning experience for both students of Foundation year of BID-I, BVA-I and foundation studio faculties as well.	22nd to 24th August 2023		
	2023-24	Joint Exhibition of Students work!!! - When students of Architecture, Interior Design & Fine Arts do hard work at MS-IDPT - SCET, they deserve a grand exhibition. Students have exhibited Drawings, 3d Visualization and physical model which they prepared for their respective Module Design Studio.	21st August 2023		
	2023-24	Our Industry partners are equally enthusiastic and dedicated for providing an extra milage to	13th Sep. 2023		

		our students. A very interesting and technically assisted knowledge tour was planned today at PrabhuSurat. Students got an in depth understanding with live demonstration of smart living solutions, worksmart technical fittings and advanced hardware solutions. We express our sincere thanks to Mr. Rahul Jaisawal forever supporting the cause of education.			
	2023-24	The Postgraduate level students of M.Plan and M.Arch. of MS-IDPT - SCET visited Parul University, Vadodara for Seminar of "Artificial Intelligence in Urban Planning" organised by Institute of Town Planners India (ITPI).	18th Sep. 2023		
	2023-24	Post Graduate Students of Urban Planning, Urban Design and Interior Design Visited Water Treatment Plant and Sewage Treatment Plant at Dindoli and the Plastic Waste Management site at Bamroli in order to understand infrastructure facilities and its management in the city of surat. Special Thanks To SMC (Hydraulic and Drainage Department) and Eco-vision For The permission and for detailed explanation on the site.	22nd Sep. 2023		
	2023-24	An orientation session on SSIP (Student startup & innovation Policy) cell - SU was arranged for the students of all the programs of MS-IDPT-SCET at Seminar hall of Sarvajanik University on 22nd September, 2023 by the MS-IDPT-SCET, SSIP coordinators (Prof. Tejas Patel & Prof. Shivani Pachchigar). More than 300 students were sensitized for startup/IPR and informed about various	22nd Sep. 2023		

		intellectual/ infrastructural/ fiscal benefits they may get for intellectual property/startups along with the future actives of SSIP cell.			
	2023-24	MS-IDPT - SCET is proud to announce that the 18th cycle of COA Awards for Excellence in Architectural Thesis 2023 & JK AYA Best Architecture Student of the year Award 2023 organized by Council of Architecture Training & Research Centre (COA - TRC) has been organized at MS-IDPT - SCET. Exhibition & Juries of this prestigious Award - Zone 2 are being hosted by Faculty of Architecture at MS-IDPT – SCET.	1st and 2nd Nov. 2023		
	2024-25	B.Arch III Sem VI visited the Multi purpose hall of Shree Badrinarayan. The primary objective of the visit was to gain insights into the acoustic design and installation techniques employed in the Multi-Purpose Hall of Shree Badrinarayan Temple. Mr. Mihir Chahwala, an industry expert renowned for his expertise in acoustics, shared his valuable insights with the students.	11th Jan. 2024		
	2024-25	MS-IDPT Delegation at Global South Academic Conclave organized by Centre for Water & Sanitation (C-WAS), CEPT University and Bill & Melinda Gates Foundation	9th & 10th Feb. 2024		
	2024-25	12th Mar – Celebration of NASA Achievements Success is not always about greatness. It is about consistency. You cannot be a winner without consistency.	12th March 2024		

	2024-25	16th Mar - one-day workshop by Institute of Town Planners India (ITPI) Gujarat Regional Chapter- Surat Centre and The Institute of Design, Planning & Technology (MS-IDPT-SCET), Sarvajanik University are Jointly organizing a technical Workshop on Procedural Aspects of Town Planning Scheme. The event will gather eminent professional, speakers and scholars engaged in the urban planning practice. Focused on Urban planning and Urban design students, this specialized workshop would accommodate two expert sessions on Town Planning Schemes formulation	16th March 2024		
	2024-25	International Week at Sarvajanik University, India Sarvajanik University is practising Internationalization to open the avenues of collaboration with universities of global repute. To take a step ahead for the initiative, Sarvajanik University had arranged an International Week - 2 to host various universities as listed below: A) International Universities: 1) Universidad Politécnica de Cartagena (UPCT), Spain 2) Universidad Antonio Nariño (UAN), Colombia 3) University of Peradeniya, Sri Lanka While following officials of various International Universities attended the event through online	18th to 22nd March 2024		

		portal: 1) Prof. Durgaprasad Bhandari, Vice Principal, nec, Nepal 2) Dr. Tashi Wangchuk, Royal Uni. of Bhutan 3) Prof. Ana Daniel, International Research, UAvR 4) Ms. Zane Purlaura, International Projects, RTU 5) Ms. Parichart Thammajinda, Head of Office of International Relations, University of the Thai Chamber of Commerce, Thailand Apart from mentioned international universities, following reputed national universities participated in person. B) National Universities: 1) Indian Institute of Technology, Roorkee 2) D.Y. Patil Pratisthan, Kolhapur 3) Ganpat University, Mahesana 4) CVM University, Vallabh Vidhya Nagar			
	2024-25	20th Apr – Ar. Raj Rewal visited MS-IDPT – SCET and a film on Indian Modernity by Manu Rewal was screened	20th April 2024		
	2024-25	5th Jun – Career orientation to aspirant students for admission 2024-25 at MS-IDPT-SCET	5th June 2024		
	2024-25	InEq-SL Conference: multidisciplinary and multilingual international conference on inclusive & equitable quality education to stimulate lifelong sustainable learning opportunities for Higher Education Institutions (HEIs) in India	4th to 5th Oct 2024		

	2024-25	Resource person and team member at Riga technical university Latvia research project and InsqEL	2/12/24 to 13/12/2024		
	2024-25	Resource persons at DY PATIL COLLEGE OF ENGINEERING AND TECHNOLOGY KOLAPHUR	24/2/2025 to 28/2/2025		
	2024-25	Representation of SU at mobility week at UPCT Spain Invited for teaching assignment under ERASMUS + Programme for a total of 10 Hrs at Aveiro university Portugal as part of staff mobility for teaching	2/6/2025 to 6/6/2025 13/5/24 to 17/5/24		
SCET	2021-22	IOT and wearable technologies under IEEE R10 HardTec/ SofTec summit 2021.	25-08-2021 to 27-08-2021	IEEE Gujarat Section	
	2021-22	General Chair for "Winter school on On Advances in Deep Learning for MultiMedia Signal Processing (ADLMSP)"	03-03-2022 to 05-03-2022	SCET in association with IEEE	
	2021-22	Organizing member for "Women Leading Technology (WoLT)	13-12-2021 to 14-12-2021	IEEE SPS and Sensor Council	
	2021-22	Program Chair for Emerging Research Topics in Engineering (ERTE)	03-10- 2021 to 05-10-2021	IEEE Gujarat Section	
	2021-22	General Chair for Data Science Challange 1.0	28-01-2022 & 29-01-2022	SCET in association with IEEE SPS	
	2021-22	Member of National Advisory Committee for Conference on "Computer Vision and Image Processing"	03-12-2021 to 05-12-2021	IIT Roper	
	2021-22	Track Chair for TENSYMP 2022	01-07-2022 to 03-07-2022	Bombay	

	2021-22	Coordinator, "Product Development Challenge" for research collaboration with PoM Lab, USA.			
	2021-22	Coordinator, "National Science Quiz competition (Online) "under " College School Interaction program"	28-02-2022		
	2021-22	Workshop on Video editing tools and techniques named "VidMesh"	09-08-2021	IETE	
	2021-22	Session chair in Winter school on Advances in Deep learning for Multimedia Signal Processing	03-03-2022 to 05-03-2022	IEEE SPS, CS, and GRSS chapters and the IEEE SCET SB	
	2021-22	Shark pool -The pitch of innovative idea -Event under Excuberance 2022	29-03-2022 & 01-04-2022		
	2021-22	Organizing chair , Winter school on Advances in Deep Learning for MultiMedia Signal Processing (ADLMSP)	03-03-2022 to 05-03-2022		
	2021-22	Coordinated Orientation program for BE IV ECC, Sem 7 students for T&P	01-06-2021		
	2021-22	Coordinator, National Level Project Competition, Data Science Challenge 1.0,	28-01-2022 & 29-01-2022		
	2021-22	Coordinator, T&P Orientation Program for BE III ECC Students	15-03-2022		
	2021-22	Coordinated National level talk series on "Machine Intelligence in Image Processing" - MIIP	15-02-2022	IEEE, R n D, ECC	
	2021-22	Coordinated workshop on "Public Speaking"	14-12-2021 & 16-12-2021		
	2021-22	Coordinated Orientation program for BE IV ECC, Sem 7 students for T&P	01-06-2021		
	2021-22	Coordinator, National Level Project Competition, Data Science Challenge 1.0,	28-01-2022 & 29-01-2022	IEEE SPS SCET SB, GS	

				and IEEE SPS SCET SB Chap	
	2021-22	Coordinator, T&P Orientation Program for BE III ECC Students	15-03-2022		
	2021-22	Coordinator, Webinar of HMS foundation course, Huawei	23-03-2022	Huawei	
	2021-22	ARM Project Competition	14-09-2021		
	2021-22	State Level Project Competition on Internet of Things-IoT	01-10-2021		
	2021-22	ISA Day celebration	one day		
	2022-23	New Trends in Signal Processing	6th and 7th Sept 2022		
	2022-23	Multimedia Signal Processing Cup	5th and 6th Aug 2022		
	2022-23	Data Science Challange	28th and 29th Jan 2022		
	2022-23	professional certificate program entitled "Robotics Master Training"	23rd January 2023 to 4th February 2023.	TEERTH (Training for Excellence, Efficiency and Research Towards Higher Education) Knowledge Consortium of Gujarat.	
	2022-23	Converting Research to Patent	05-09-2022	SSIP-SCET, Turnip-India	
	2022-23	IPR Awareness Program	23-08-2022	NIPAM- GOI, SSIP-SU	

	2022-23	StartUpAdda	08-09-2022	TiE-Surat, SSIP-SU	
	2022-23	Innovation Engineering and Design Thinking	07-10-2022	SSIP-SCET, IIC-SCET	
	2022-23	Coordinator, MSP Cup 2022	06-08-2022	IEEE SPS	
	2022-23	Coordinator, Clearing campus Placement' for BE IV ECC students	18-07-2022	EC, SCET	
	2022-23	Coordinator, EV Chargers	28-07-2022	eInfochips, Ahmedabad	
	2022-23	Applications of AI-ML	10-11-2022	EC, SCET	
	2022-23	Ethical Hacking	29th September to 1st October, 2022		
	2022-23	Project Competition on Internet of Things-IoT	14-11-2022		
	2022-23	ARM Project Competition	23-11-2022		
	2023-24	Coordinator for Workshop on " Ideation to Startup"	01-08-2023		
	2023-24	Coordinator for Workshop on " Journey of Entrepreneur"	04-08-2023		
	2023-24	Coordinator for Expert Talk on " Automation for Industry 4.0"	20-09-2023		
	2023-24	Coordinator for A State Level Competition on "Optical - Wireless Practices 1.0"	06-04-2024		
	2023-24	Avionics Communication Systems & Embedded with HDL"	09-02-2024		
	2023-24	Play Pixel Image procesing competion	16-04-2024		
	2023-24	Data Science Challenge 2.0	05-03-2024		
	2023-24	Personal Development and Stress Management	16-01-2024		

	2023-24	Cognicraft: Crafting Intelligence with AI and ML	26-09-2023		
	2023-24	NeuraNest Challenge: Dive into Deep Learning	29-04-2024		
	2023-24	Signal to Intelligence: AI ML Project Competition	03-11-2023		
	2023-24	National Level Project Competition on IoT Design Challange	20-10-2023		
	2023-24	National Level Project Competition on Signal to Intelligence-AIML	03-11-2023		
	2023-24	Workshop on Network Configuration and Beyond	08-02-2024		
	2023-24	National Level Project Competition on Data Science Challenge 2.0	05-03-2024		
	2023-24	One Day workshop on Robotics	one day		
	2023-24	Workshop on Capacities Building	one day		
	2023-24	Robots using Arduino	one day		
	2023-24	Arduino Uno interfacing with sensors	one day		
	2023-24	Automation Professional Day celebration	one day		
	2022-23	'Remote Sensing and GPS'	17th February , 2023,		
	2023-24	Soil investigations for foundation of Structures	8 August 2023		
	2023-24	Urban Air Pollution Issues and Management	24 August 2023		
	2023-24	Understanding digitalization in the construction industry with BIM (BUILDING INFORMATION MODELLING)	6th February 2024		
	2024-25	TP Scheme	13th February 2025		

	2024-25	Valuable pointers to make a career as a Chemical Engineer	22nd August 2024		
	2022-23	"Overview of Internet of Things Platform Component and Demo"	4th March 2023		
	2022-23	Smart Textile Wearables for Healthcare	21 Feb 2021		
	2022-23	Beyond Object Identification: A Giant-Leap into Pattern Discovery in Imagery Data	10th March 2023		
	2023-24	Career in DevOps and Cloud in the Era of Artificial Intelligence	15th September 2023		
	2024-25	From a Student to an Industrial Professional: A Transitional Journey	28th November, 2024		
	2024-25	Future-proof Yourself in the Age of Generative AI	November, 2024		
	2023-24	Expert Talk on "Transformative Impact on Generative AI on enterprises"	9-10-23		
	2023-24	Expert Talk on "CodeLLMs"	5-4-24		
	2024-25	Expert Talks on " IPR Protection for Safeguarding Innovations"	25/4/24		
	2025-26	My Research PPF-Past, Present & Future	18th April-2026		
	2025-26	Glimpse of The Nobel Prize - 2025	28th November - 2025		
	2025-26	OPPORTUNITIES FOR ENERGY CONSERVATION IN HVAC & R	27/02/2026		
	2025-26	General Safe Operations,Sustainability,Importance of Safety in Chemical Industries	23/09/2025		
	2025-26	India-Bhutan Foundation sponsored Student and Faculty Exchange Program, "AI and Cybersecurity Capacity Building and Cross-Cultural Collaboration through Student Exchange"	20 – 23 April 2026		

	2025-26	ISTE Short Term Training Program on " GEN – AGENTICS: The future of Autonomous AI systems" for Key Note Speaker	December 1-6, 2025		
	2025-26	Recent Advances and Emerging Trends in VLSI Design Using FPGA	10th February 2026.		
	2025-26	ATAL FDP on Microgrid Applilcations at S S Ghandhi College of Eng, Surat	11 November 2026		
	2025-26	Industrial Automation :Basics,Trends &Opportunities and Industy 4.0	27th February, 2026		
	2025-26	Hands on Training on INTERFACING OF Arduino Uno with CODESYS sotware	2nd April 2026		
	2025-26	Think like a hacker, Defend Like a Pro: A Practical Cybersecurity Session	20 April 2026		
	2025-26	"Soil Investigations for Conventional Foundation Design: Key Parameters"	26-08-2025		
	2025-26	"Key Geotechnical Parameters Governing Conventional Foundation Performance: Emerging R & D Trends"	28-01-2026		
	2025-26	Interactive session/talk on Career in Valuation	05-02-2026		
	2025-26	Two days Skill Development workshop on "Theory to Practice in Civil Engineering 2.0"	09-10 April 2026		
SRKI	2022	Educational Visit to Industry- Zydus Research & Zentiva Ltd	1 Day		
	2023	Two days colloquium ON Skill and Entrepreneurship Development	2 Days		
	2023	Educational Visit to Industry- Balaji Waffers & Sidmack Pharma	1 Day		
	2024	Educational Visit to Industry- Dava Bazar, Surat	1 Day		
	2022-23	Inter College Elocution competition on Climate Change	One Day (30th Sept, 2022)		

	2022-23	Poster Competition on Traffic Awareness and Road Safety	One Day (30th Sept, 2022)		
	2023-24	Two Days - Colloquium ON Skill and Entrepreneurship Development	2 Day		

University Grants Commission

Appendix-XXXV

Advertisement for Recruitment

SARVAJANIK UNIVERSITY

INCLUSIVE | INTEGRATED | INNOVATIVE

creating an enlightened society

SARVAJANIK EDUCATION SOCIETY

SARVAJANIK UNIVERSITY

Dr. R.K. Desai Marg, Athwalines, Surat-395 001, Gujarat-India

RECRUITMENT NOTIFICATION

Notification No.: SU/2026-ADV-0001

Sarvajanik University (SU) invites "Online applications" for the following positions at its constituent colleges and the University:

A. Teaching Positions:

- Principals (Last Date to apply : 10th June, 2026)
- Assistant Professors
- Contractual Assistant Professors
- Professor of Practice

B. Non-Teaching Positions (Contractual):

- Laboratory Assistant
- Clerk
- Assistant Librarian
- Medical Officer
- Attendant

For Teaching positions, applicants must meet eligibility as per AICTE/UGC/BCI/COA/SU norms. **Last Date to apply (Except Principal): 15th May, 2026**

www.sarvajanikuniversity.ac.in

For more details visit here:

Place: Surat
Date: 25/04/2026

Sd/-
I/C Registrar

SARVAJANIK UNIVERSITY

INCLUSIVE | INTEGRATED | INNOVATIVE

creating an enlightened society

SARVAJANIK EDUCATION SOCIETY

SARVAJANIK UNIVERSITY

Dr. R.K. Desai Marg, Athwalines, Surat-395 001, Gujarat-India

RECRUITMENT NOTIFICATION

FOR NEWLY ESTABLISHED CONSTITUENT COLLEGE

SARVAJANIK COLLEGE OF LIBERAL ARTS (SCLA)

Notification No.: SU/2026-ADV-0003

Sarvajanik University (SU) invites "Online applications" for the following positions at SARVAJANIK COLLEGE OF LIBERAL ARTS (SCLA):

- Principal

Other Teaching Positions:

- Assistant Professors
- Contractual Assistant Professors
- Professor of Practice

Applications are also invited for other constituent colleges. Kindly visit : www.sarvajanikuniversity.ac.in/career

Last Date to apply: 27th May, 2026

Subjects : Economics, Psychology, Mass Communication, Statistics

For other Teaching and Non Teaching positions, applicants must meet eligibility as per UGC/ SU norms.

For more details visit here:

Place: Surat
Date: 16/05/2026

Sd/-
I/C Registrar

SARVAJANIK UNIVERSITY

INCLUSIVE | INTEGRATED | INNOVATIVE

creating an enlightened society

SARVAJANIK EDUCATION SOCIETY

SARVAJANIK UNIVERSITY

Dr. R.K. Desai Marg, Athwalines, Surat-395 001. Gujarat-India

RECRUITMENT NOTIFICATION

Notification No.: SU/2026-ADV-0004

Sarvajanik University (SU) invites "Online applications" for the following positions at Sarvajanik College of Engineering & Technology:

- **Assistant Professors (Contractual) - Computer Engineering / AI & DS**

Applicants must meet eligibility as per AICTE/ SU norms.

Last Date to apply: 27th May, 2026

Place: Surat
Date: 21/05/2026

Sd/-
I/C Registrar

SARVAJANIK UNIVERSITY

INCLUSIVE | INTEGRATED | INNOVATIVE

creating an enlightened society ..

SARVAJANIK EDUCATION SOCIETY

SARVAJANIK UNIVERSITY

Dr.. R.K. Desai Marg, Athwalines, Surat-395 001. Gujarat-India

ADMISSION OPEN 2026-27

Sarvajanik College of Liberal Arts (SCLA) (English Medium College)

B.A. (Honours)
ECONOMICS
PSYCHOLOGY

WALK-IN INTERVIEW

NOTIFICATION NO.: SU/2026-ADV-0005

Sarvajanik University invites eligible candidates for Walk-in Interview for the post of **Assistant Professors (Contractual)** as per the details below:

07-07-2026 (Tuesday) — **Time : 10.00 AM**

Faculty of Management
- **S. R. Luthra Institute of Management**
- **B.R.C.M. College of Business Administration**

Faculty of Engineering & Technology
- Department of Electronics & Communication Engineering
- Department of Chemical Engineering

10-07-2026 (Friday) — **Time : 10.00 AM**

Faculty of Engineering & Technology
- Department of Computer Engineering
- Department of Computer Applications

Faculty of Computer Science & Application
- Department of Computer Science
- Department of Computer Applications

For Teaching Positions, applicants must meet eligibility as per AICTE/UGC/BCI/COA/SU norms.

For more information and to view Instructions to Candidates please visit our website: www.sarvajanikuniversity.ac.in

Place: Surat
Date: 04/07/2026

Sd/-
I/C Registrar

SARVAJANIK UNIVERSITY

INCLUSIVE | INTEGRATED | INNOVATIVE

creating an enlightened society...

SARVAJANIK EDUCATION SOCIETY

SARVAJANIK UNIVERSITY

Dr.. R.K. Desai Marg, Athwalines, Surat-395 001. Gujarat-India

WALK-IN INTERVIEW

NOTIFICATION NO.: SU/2026-ADV-0006

Sarvajanik University invites eligible candidates for the post of **Assistant Professors (Contractual)** as per the details below:

- Faculty of Engineering & Technology — 27-07-2026 (Monday) Time: 11.00 AM
  - Department of Mechanical Engineering
- Faculty of Law — 28-07-2026 (Tuesday) Time: 10.00 AM

For Teaching Positions, applicants must meet eligibility as per AICTE/UGC/BCI/COA/SU norms.

Place: Surat
Date: 22-07-2026

Sd/-
I/C Registrar

SARVAJANIK UNIVERSITY

INCLUSIVE | INTEGRATED | INNOVATIVE

creating an enlightened society...

SARVAJANIK EDUCATION SOCIETY

SARVAJANIK UNIVERSITY

Dr. R.K. Desai Marg, Athwalines, Surat-395 001. Gujarat-India

RECRUITMENT NOTIFICATION

Notification No.: SU/2026-ADV-0007

Sarvajanik University (SU) invites "Online applications" for the following positions at its constituent colleges and the University:

A. Teaching Positions:

- Principals
  - Sarvajanik College of Liberal Arts
  - Sarvajanik College of Law
  - KP Human Sarvajanik College of Commerce and Computer Applications
  - Shri Pankaj Kapadia Sarvajanik College of Performing Arts
- Assistant Professor (BCA Program)
  - KP Human Sarvajanik College of Commerce and Computer Applications

B. Non-Teaching Positions

- Registrar
- Chief Finance and Accounts Officer
- Junior Clerk (Contractual)

For Teaching positions, applicants must meet eligibility as per AICTE/UGC/BCI/COA/SU norms.

Last Date to apply: 30th Sept, 2026

Those who have applied earlier should not apply again

Place: Surat
Date: 10/09/2026

For more details visit here:
www.sarvajanikuniversity.ac.in

Sd/-
I/C Registrar

Enclosure – 2

Softcopy of Enclosure-1 in CD-ROM

Enclosure – 3

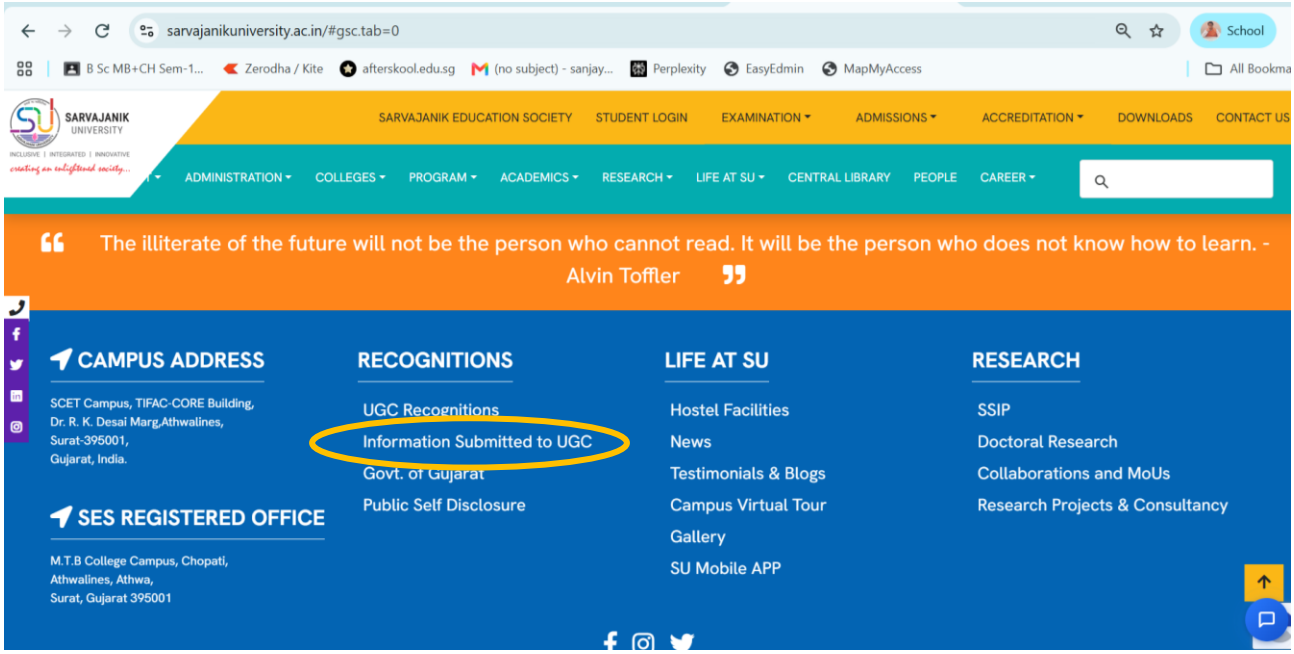
sarvajanikuniversity.ac.in/#gsc.tab=0
SARVAJANIK UNIVERSITY
SARVAJANIK EDUCATION SOCIETY
STUDENT LOGIN
EXAMINATION
ADMISSIONS
ACCREDITATION
DOWNLOADS
CONTACT US
ADMINISTRATION
COLLEGES
PROGRAM
ACADEMICS
RESEARCH
LIFE AT SU
CENTRAL LIBRARY
PEOPLE
CAREER
The illiterate of the future will not be the person who cannot read. It will be the person who does not know how to learn. - Alvin Toffler
CAMPUS ADDRESS
SCET Campus, TIFAC-CORE Building, Dr. R. K. Desai Marg,Athwalines, Surat-395001, Gujarat, India.
SES REGISTERED OFFICE
M.T.B College Campus, Chopati, Athwalines, Athwa, Surat, Gujarat 395001
RECOGNITIONS
UGC Recognitions
Information Submitted to UGC
Govt. of Gujarat
Public Self Disclosure
LIFE AT SU
Hostel Facilities
News
Testimonials & Blogs
Campus Virtual Tour
Gallery
SU Mobile APP
RESEARCH
SSIP
Doctoral Research
Collaborations and MoUs
Research Projects & Consultancy

IN-GJ70874135306724Y

INDIA NON JUDICIAL
Government of Gujarat

Serial No.:- 712/2026
Date :- 23 SEP 2026

Rs. 100

सत्यमेव जयते

Certificate of Stamp Duty

Certificate No.	:	IN-GJ70874135306724Y
Certificate Issued Date	:	23-Sep-2026 12:06 PM
Account Reference	:	IMPACC (FI)/ gjelimp10/ CITY MAMLATDAR/ GJ-SU
Unique Doc. Reference	:	SUBIN-GJGJELIMP1029847585922716Y
Purchased by	:	SARVAJANIK UNIVERSITY
Description of Document	:	Article 4 Affidavit
Description	:	FOR SOGANDNAMA
Consideration Price (Rs.)	:	0 (Zero)
First Party	:	SARVAJANIK UNIVERSITY
Second Party	:	Not Applicable
Stamp Duty Paid By	:	SARVAJANIK UNIVERSITY
Stamp Duty Amount(Rs.)	:	100 (One Hundred only)

NOTARY RAKESH A. PASTAGIA SURAT DIST. (GUJ.) Reg. No. 26644 Expiry Dt. 29-11-2029 GOVERNMENT OF INDIA

E-PL JMK

FH 0003790558

Statutory Alert:
1. The authenticity of this Stamp certificate should be verified at 'www.shcilestamp.com' or using e-Stamp Mobile App of Stock Holding. Any discrepancy in the details on this Certificate and as available on the website / Mobile App renders it invalid.
2. The onus of checking the legitimacy is on the users of the certificate.
3. In case of any discrepancy please inform the Competent Authority.

NOTARY MAKESH A. PANTAGIA SURAT (GUJ.) GOVT. OF INDIA

[redacted]

કિરણકુમાર મનુભાઈ પંડ્યા
Kirankumar Manubhai Pandya
જન્મ તારીખ/DOB: 12/01/1960
પુરુષ/ MALE
Mobile No: 9427104853

5280 3042 1572
VID : 9159 0786 1146 3079

મારો આધાર, મારી ઓળખ

NOTARY MAKESH A. PANTAGIA SURAT (GUJ.) GOVT. OF INDIA

K M Pandya

[redacted]

AADHAAR

સરનામું :
પિતાનું/માતાનું નામ: મનુભાઈ પંડ્યા, 56, કબીર નિકુંજ સોસાયટી, આશીર્વાદ પેલેસ કોમ્પલેક્ષ, ભટાર, સુરત, સુરત, ગુજરાત - 395001

Address :
S/O: Manubhai Pandya, 56, Kabir Nikunj Society, Ashirwad Palace Complex, Bhatar, Surat M Corp, Surat, Gujarat - 395001

5280 3042 1572
VID : 9159 0786 1146 3079

1947 | help@uidai.gov.in | www.uidai.gov.in | P.O. Box No. 1947, Bengaluru-560 001

NOTARY MAKESH A. PASTAGIA SURAT (GUJ.) Reg. No. 26644 Expiry Dt. 11-7-2029 GOVERNMENT OF INDIA

ભારત સરકાર
Government of India

Downloaded Date: 04/10/2021

દેસાઈ આશિષકુમાર કિરીટભાઈ
Desai Ashishkumar Kiritbhai
જન્મ તારીખ/DOB: 13/03/1986
પુરુષ/ MALE

Issue Date: 21/08/2015

3836 8791 5759

VID : 9156 1157 5749 7033

મારો આધાર. મારી ઓળખ

NOTARY MAKESH A. PASTAGIA SURAT (GUJ.) Reg. No. 26644 Expiry Dt. 11-7-2029 GOVERNMENT OF INDIA

ભારતીય વિશિષ્ટ ઓળખાણ પ્રાધિકરણ
Unique Identification Authority of India

સરનામું :
એ-૫, સહયોગ સોસાયટી, જીવનરક્ષા હોસ્પિટલની પાસે, સાયણ, સાયણ, સુરત,
ગુજરાત - 394130

Address:
A-5, Sahyog Society, Near Jivanraksha Hospital, Sayan, Sayan, Surat,
Gujarat - 394130

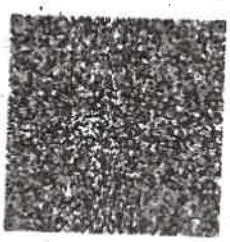

3836 8791 5759

VID : 9156 1157 5749 7033

1947 | help@uidai.gov.in | www.uidai.gov.in

Affidavit

We, Prof. (Dr.) Kiran Pandya, Provost and Mr. Ashish Desai, I/c Registrar of Sarvajanik University, M.T.B. College Campus, Opp. Chowpati, Athwalines, Surat-395001 (Gujarat) do hereby solemnly affirm and declare as under:

That we have submitted the information/details of our university-to-University Grants Commission for conducting virtual inspection/visit, in the prescribed formats.

That all the information, facts and figures provided before the inspection and during the inspection are true and correct and that our university will follow and abide by all the rules, regulations and guidelines issued from time to time by University Grants Commission and concerned Statutory Council(s).

Prof. (Dr.) Kiran Pandya

Mr. Ashish Desai

Verification:

We, the above-named deponents, do hereby verify on 23 /09/2026 at Surat that the contents mentioned above are correct and true statements.

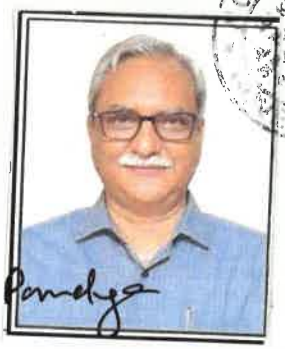

(Prof. (Dr.) Kiran Pandya)

(Mr. Ashish Kiritbhai Desai)

NOTARY RAKESH A. PASTAGIA SURAT DIST. (GUJ.) Reg. No. 26644 Expiry Dt. 29-11-2029 GOVERNMENT OF INDIA

BEFORE ME

RAKESH A. PASTAGIA
NOTARY
SURAT DIST. (GUJ.)

Reg.Sr.No. 712 /2026
Date: 23 SEP 2026
My Commission Expires